



United States  
Environmental Protection  
Agency

---

# Analysis of Fat Intake Based on the U.S. Department of Agriculture's 1994–96, 1998 Continuing Survey of Food Intakes by Individuals (CSFII)





United States  
Environmental Protection Agency/ORD  
National Center for  
Environmental Assessment  
Washington, DC 20460

Official Business  
Penalty for Private Use  
\$300

EPA/600/R-05/021F  
March 2007

---

Please make all necessary changes on the below label,  
detach or copy, and return to the address in the upper left-  
hand corner.

If you do not wish to receive these reports CHECK HERE ;  
detach, or copy this cover, and return to the address in the  
upper left-hand corner.

---

---

PRESORTED STANDARD  
POSTAGE & FEES PAID  
EPA  
PERMIT No. G-35

---

EPA/600/R-05/021F  
March 2007

**Analysis of Fat Intake Based on the  
U.S. Department of Agriculture's 1994–96, 1998  
Continuing Survey of Food Intakes by Individuals (CSFII)**

National Center for Environmental Assessment  
Office of Research and Development  
U.S. Environmental Protection Agency  
Washington, DC 20460

## **DISCLAIMER**

This document has been reviewed in accordance with U.S. Environmental Protection Agency policy and approved for publication. Mention of trade names or commercial products does not constitute endorsement or recommendation for use.

## **ABSTRACT**

Many chemicals found in the environment tend to accumulate in fatty tissue. Assessing potential risks from these chemicals in food requires knowledge of dietary habits and the amount of fat present in various types of foods. The National Center for Environmental Assessment of the U.S. Environmental Protection Agency's (EPA's) Office of Research and Development has conducted an analysis of fat consumption across the U.S. population. The analysis used data derived from the U.S. Department of Agriculture's 1994–96 Continuing Survey of Food Intakes by Individuals (CSFII) and its 1998 Supplemental Children's Survey and the EPA's Food Commodity Intake Database (FCID). Percentiles of fat consumption were calculated on the basis of total mass and on a per-unit body-weight basis for 12 food categories and 98 demographic cohorts. In addition, dietary breakdown and fat intake percentiles were calculated for a subset of the sample population whose consumption of animal fats exceeded the 90th percentile within its age group.

### **Preferred citation:**

U.S. EPA (Environmental Protection Agency). (2007) Analysis of fat intake based on the U.S. Department of Agriculture's 1994–96, 1998 continuing survey of food intakes by individuals (CSFII). National Center for Environmental Assessment, Washington, DC; EPA/600/R-05/021F. Available from the National Technical Information Service, Springfield, VA, and online at <http://www.epa.gov/ncea>.

## CONTENTS

LIST OF TABLES .....	v
LIST OF FIGURES .....	v
PREFACE .....	vi
AUTHORS, CONTRIBUTORS, AND REVIEWERS .....	vii
1. INTRODUCTION .....	1
2. SOURCES OF FOOD CONSUMPTION AND FAT CONTENT DATA .....	2
2.1. FOOD CONSUMPTION SURVEYS .....	2
2.2. SAMPLE WEIGHTS .....	3
2.3. CONVERSION OF USDA FOOD CODES TO EPA COMMODITY CODES .....	4
2.4. DETERMINATION OF FAT CONTENT OF EPA COMMODITY CODES .....	5
3. DATA ANALYSIS .....	11
3.1. PREPARATION OF DATA .....	11
3.2. IDENTIFICATION OF DEMOGRAPHIC COHORTS .....	14
3.2.1. Age .....	14
3.2.2. Age and Gender .....	14
3.2.3. Race .....	14
3.2.4. Age and Hispanic Ethnicity .....	17
3.2.5. Geographic Region .....	17
3.2.6. Urbanization .....	18
3.2.7. Household Income .....	18
3.3. CALCULATION OF FAT CONSUMPTION .....	18
3.3.1. Use of Weighting Factors .....	18
3.3.2. Fat Intake Calculations: Whole Population .....	18
3.3.3. Fat Intake Calculations: Consumers Only .....	18
3.3.4. Individuals With High Levels of Animal Fat Consumption .....	19
3.4. RESULTS .....	20
REFERENCES .....	22
APPENDIX A: FAT CONSUMPTION TABLES: FULL CSFII DATA SET (19,850 INDIVIDUALS) .....	A-1
APPENDIX B: FAT CONSUMPTION TABLES: TOP 10% OF ANIMAL FAT CONSUMERS (2,135 INDIVIDUALS) .....	B-1

## **CONTENTS (continued)**

Attachment 1: Documentation for the Continuing Survey of Food Intakes by Individuals (CSFII)

Attachment 2: The EPA Food Commodity Vocabulary

Note: Included with this document is a CD that contains files for the document, appendices, and supplemental information (Attachments 1 and 2).

## LIST OF TABLES

Table 1.	Hypothetical example of the effect of weighting factors . . . . .	5
Table 2.	EPA commodity codes and fat content fractions . . . . .	6
Table 3.	Listing of food consumption events in database . . . . .	12
Table 4.	Population sizes for the 98 demographic cohorts . . . . .	15
Table 5.	Population sizes for the 98 demographic cohorts (top 10% of consumers of animal fat from each age category) . . . . .	16
Table 6.	Organization of figures and appendix tables . . . . .	21

## LIST OF FIGURES

Figure 1.	Geographic regions as defined by CSFII . . . . .	17
-----------	--	----

## PREFACE

Exposure factors define the rate of contaminant intake (e.g., food consumption, breathing rate), the frequency of contact with different media, and other physiological parameters for estimating dose (e.g., body weight). The Exposure Factors Program of the National Center for Environmental Assessment (NCEA) of the U.S. Environmental Protection Agency's (EPA's) Office of Research and Development (ORD) has three main goals: (1) provide updates to the *Exposure Factors Handbook* (U.S. EPA, 1997) and the *Child-Specific Exposure Factors Handbook* (U.S. EPA, 2002); (2) identify exposure factors data gaps and needs in consultation with clients; and (3) develop companion documents to assist clients in the use of exposure factors data. The activities under each goal are supported by and respond to the needs of the various program offices.

Data on food consumption rates reported in the *Exposure Factors Handbook* and the *Child-Specific Exposure Factors Handbook* are collected by the U.S. Department of Agriculture through national surveys that are conducted periodically. Updating food consumption data in the handbooks is necessary to reflect changes in people's diets. Data on consumption of fat from various food sources are useful assessing exposure through the ingestion of food products contaminated with lipophilic chemicals. This document provides data on fat consumption by individuals in the United States.

The fat intake was derived through an analysis of food consumption using the U.S. Department of Agriculture's 1994–96, 1998 Continuing Survey of Food Intakes by Individuals (CSFII), coupled with information on fat content of each food commodity obtained from EPA's Food Commodity Intake Database (FCID). This analysis will assist exposure assessors in characterizing exposure to chemicals that may store and accumulate in fat tissue. The report will also assist in identifying major sources of fat in the diet; demographic variations in fat consumption; and fat consumed from each source, including all fats, animal fats, meat and meat products, beef, pork, poultry, organ meats, milk and dairy products, fish, oils, and nuts/seeds/beans/legumes/tubers.

The analysis presented here, however, was conducted before EPA published the guidance entitled *Selecting Age Groups for Monitoring and Assessing Childhood Exposures to Environmental Contaminants* (U.S. EPA, 2005). Therefore, the age groups used for children in this analysis are not entirely consistent with the age groups recommended in the 2005 guidance. Some of the data will be re-analyzed in the future update to the *Child-Specific Exposure Factors Handbook* to conform with EPA's recommended age groups for children.



## **AUTHORS, CONTRIBUTORS, AND REVIEWERS**

The National Center for Environmental Assessment (NCEA), Office of Research and Development, was responsible for preparing this document. The original report was prepared by the Exposure Assessment Division of Versar, Inc., in Springfield, Virginia, under EPA Contract No. 68-W-99-041. Jacqueline Moya served as Work Assignment Manager, providing overall direction and technical assistance, as well as contributing author.

### **AUTHORS**

#### Versar, Inc.

Christopher Greene

Linda Phillips

### **REVIEWERS**

The following EPA individuals reviewed an earlier draft of this document and provided valuable comments:

John Schaum, U.S. EPA, National Center for Environmental Assessment

Marian Olsen, U.S. EPA, Region II

This document was reviewed by an external panel of experts composed of the following individuals:

Dr. Mary Kay O'Rourke

The University of Arizona  
Community, Environment and Policy Department  
Tucson, AZ 85721

Dr. Barbara Peterson

Novigen Sciences, Inc.  
Washington, DC 20036

Dr. P. Barry Ryan

Department of Environmental and Occupational Health  
Rollins School of Public Health  
Atlanta, GA 30322

### **ACKNOWLEDGMENT**

The project manager would like to acknowledge the contributions of the following individuals: Terri Konoza of NCEA who managed the document production activities, Karen Swetlow of KBM Group who provided editing support, and Rita Harding of KBM Group who designed the front cover.

## 1. INTRODUCTION

The sources and distribution of persistent, bioaccumulative, and toxic compounds in the environment, such as dioxins and polychlorinated biphenyls, are of great importance in assessing exposure and risk to human populations. Because of the tendency of these chemicals to accumulate in fat, a thorough analysis of the dietary habits of the American public, combined with data on the amount of fat present in various types of food, would aid in the identification of potential exposure pathways. To that end, a study was conducted using databases developed by the U.S. Department of Agriculture (USDA) and the U.S. Environmental Protection Agency (EPA). Percentiles of fat consumption were calculated on the basis of total mass and also on a per-unit body-weight basis for 12 food categories and 98 demographic cohorts. In addition, dietary breakdown and fat intake percentiles were calculated for a subset of the sample population whose consumption of animal fats exceeded the 90th percentile within its age group.

The purpose of this study was to characterize the consumption of fat by people living in the United States. This characterization includes quantification of the consumption of fat from a wide range of food sources (e.g., beef, oils, poultry) within various demographic subpopulations. The results of the analysis, presented in a series of figures and tables, provide a tool for examining fat consumption at a high level of detail. They allow exposure assessors and risk analysts to identify target populations for intensive study and to identify food-specific exposure pathways for the general population or for individual groups. The information provided in the figures and tables may be useful in answering questions such as the following for any given demographic group or category of food:

- What are the major sources of fat in the diet (e.g., beef fat, milk and dairy fat, oils, nuts, etc.) (see Tables A.1.b through A.12.b)?
- How much fat from each source is being consumed (e.g., comparing Table A.1.a.1 and A.1.a.2. on consumption of total fats to Table A.4.b.1 and A.4.b.2 on consumption of beef fat to determine the fraction of total fat intake that comes from beef fat)?
- What are the demographic variations in fat consumption behavior (e.g., variability with age, gender, ethnicity, region of the country from Tables A.1.b through A.12.b)?
- Do individuals with high animal fat consumption exhibit patterns of consumption of other sources of fat that differ from those of the general population (e.g., comparing Tables B.1.b through B.12.b for high animal fat consumers to Tables A.1.b through A.12.b for the general population)?

Although the analysis to answer these specific questions (e.g., fraction of total fat intake that comes from milk and dairy products; comparisons between high animal fat consumers and the general population) is beyond the scope of this report, the data provided may be used to target future efforts. Fat intake was analyzed by combining food consumption data with fat content information available to the public, as described in the following sections.

## **2. SOURCES OF FOOD CONSUMPTION AND FAT CONTENT DATA**

### **2.1. FOOD CONSUMPTION SURVEYS**

Food consumption data were acquired from two separate surveys of food intakes conducted by USDA's Agricultural Research Service (USDA, 2000): the 1994–96 Continuing Survey of Food Intakes by Individuals (CSFII) and its 1998 Supplemental Children's Survey. These surveys were designed to obtain data from a statistically representative sample of noninstitutionalized persons living in the United States. Survey participants were selected using a multistage process described in the supplemental information (Attachment 1, Appendix B, Section 3.1.1) which contains documentation provided with the CSFII databases. The Supplemental Children's Survey was conducted in order to expand the number of children in the database for the purpose of conducting child- and infant-specific exposure studies. It was carried out using a multistage process similar to that of the 1994–96 study (see supplemental information, Attachment 1, Appendix B, Section 3.1.1). In this report, the combined studies are referred to as CSFII 1994–96, 1998.

Respondents to CSFII 1994–96, 1998 were contacted multiple times to obtain a wide range of demographic information, including physical (gender, age, weight), economic (income, household size), cultural (race, ethnicity), and geographical (urban, regional) data. Interviewers visited respondents in person to collect information on food consumption during two nonconsecutive days.

On the first interview day, respondents were asked to recall all food and drink consumed between midnight and midnight on the previous day. Following the respondent's initial listing of food consumption, he or she was asked to add any additional items forgotten during the first listing and to identify the eating occasion (e.g., lunch, snack, breakfast) and the approximate time associated with each food consumed. Interviewers also asked for details, such as brand names of foods, cooking methods, seasonings added to cooked food, and ingredients included in food mixtures (e.g., salads and casseroles). Survey respondents estimated the quantity of food consumed; interviewers carried measurement guides such as bowls, measuring cups, and pictures of fish and chicken parts to assist in the estimation.

The second interview day was typically conducted 3 to 10 days after the first interview day but not on the same day of the week. Interviewers conducted 5% of the Day 2 interviews via telephone and 95% in person in a manner similar to that employed for the Day 1 interviews. Interview days were chosen in such a way that, across the sample population, each day of the week was represented in at least 10% of the interviews. For further discussion on how the survey was conducted, refer to the supplemental information, Attachment 1, Appendix B, Section 3.1.1.

## **2.2. SAMPLE WEIGHTS**

Each individual in the CSFII 1994-96, 1998 was assigned a personal weighting factor. These weighting factors vary from person to person due to demographic differences between the sampled population and the total U.S. population, and serve to compensate for variability in the survey response rate, the timing of the survey, and other factors inherent in such a large-scale survey. The weighting factors were calculated in such a way that the sum of weighting factors for the entire survey population would approximate the population of the United States. Because the demographic makeup of the population in the original 1994-96 CSFII changed with the addition of the 1998 data, each individual has a weighting factor for the 1994-96 study alone and another factor for the combined 1994-96 and 1998 data sets. Similarly, each individual has different weighting factors for one-day consumption data and two-day average consumption data because the characteristics of the entire survey population and the portion that completed both days of the survey are slightly different. Because the present study used only combined two-day average consumption data from both the original 1994-96 survey and the 1998 children's supplement, the weighting factor for the two-day average using the combined 1994-96 and 1998 data sets was used in this study.

Annual person-level data sets for each of the four years of the study (1994, 1995, 1996, and 1998) were assigned sample weights as follows. Each individual in the sample was assigned a "base weight equal to the reciprocal of the probability of selection." Individuals were selected for participation in the survey through a multi-stage process involving the selection of a "primary sampling unit" (PSU), a population segment within any given PSU, an individual household within a segment, and an individual within a household. Each of these stages has a probability of selection that may be calculated from the known number of units available and the number selected; the product of these four probabilities equals the probability of selection for an individual, and was used to calculate each individual's base weight. Following this, base weights were adjusted to account for the non-response rate; for this step, respondents were classified into groups based on characteristics that were determined to be positively correlated with the response rate. In the final step, the sample weights were adjusted based on U.S. Census Bureau population estimates for March of the year being assessed, using a process known as "ranking ration

weighting.” In this process, individual sample weights were adjusted in such a manner that the sum of all weights for certain demographic groups, e.g., males, females, persons in specific age categories, urbanization, employment status, etc., would equal the total United States population estimate for that demographic group. By statistically compensating for anomalies in sampling, this multi-step process of determining sample weights served to make the survey population as representative of the overall United States population as possible. For further discussion of the sample weighting process, the reader is referred to Appendix C of the CSFII 1994-96, 1998 documentation (USDA, 2000).

Each individual’s weighting factor was used in calculating percentile values of food consumption for the various demographic cohorts that were analyzed in the study. Conceptually, the calculation of percentiles was analogous to sorting the individuals in ascending order on the basis of consumption of food and, knowing the total number of individuals, identifying the desired percentile values by counting the appropriate distance down the sorted list. However, in order to account for differences in sample weight from one individual to the next, the conceptual “sorted list” was modified so that each individual had a number of entries on the list that corresponded to his or her weighting factor. Thus, the sorted list may have a thousand entries for one individual and two thousand for another, based on their weighting factors. In this way, each individual would tend to “stretch” the histogram of food consumption values to a degree proportional to his or her weighting factor, and the percentiles would reflect that stretching. A simplified example of how this process works is shown in Table 1. The two sorted lists-- one weighted and one unweighted-- show the 50<sup>th</sup> percentile value, which by definition lies at the midpoint of each sorted list. The unweighted and weighted lists result in different values for the 50th percentile because in the example, the weighting factors happen to favor the individuals with lower consumption. In the actual data set used in this study, the same process, occurring for much larger population sizes, was used to increase or decrease the relative significance of each individual’s contribution in order to more accurately represent the entire United States population.

### **2.3. CONVERSION OF USDA FOOD CODES TO EPA COMMODITY CODES**

Intakes of food expressed in CSFII 1994–96, 1998 were converted to EPA food commodity codes using data provided in EPA’s Food Commodity Intake Database (FCID) (U.S. EPA, 2000). The FCID contains a “translation file” that breaks down the USDA food codes used in the CSFII into the EPA commodity codes listed in Table 2. A single food item in the CSFII may be associated with several EPA commodity codes. The method used to translate USDA

**Table 1. Hypothetical example of the effect of weighting factors.**

Individual	Consumption g/day	Weighting factor	50th Percentile, unweighted g/day	50th Percentile, weighted g/day
A	90	1	D 20	D 20
B	80	1	C 30	D 20
C	30	3	G 50	D 20
D	20	3	<b>F 60</b> ←50th percentile	C 30
E	70	1	E 70	C 30
F	60	2	B 80	C 30
G	50	2	A 90	<b>G 50</b> ←50th percentile, weighted
				G 50
				F 60
				F 60
				E 70
				B 80
				A 90

food codes into EPA commodity codes is discussed in detail in the documentation included in the FCID.

#### 2.4. DETERMINATION OF FAT CONTENT OF EPA COMMODITY CODES

As part of the data analysis, each of the 548 EPA commodity codes was assigned a number between 0 and 1 that indicated the mass fraction of fat in that food item. For many sources of fat, a commodity code exists solely for the nutrient fat portion of the food. For example, beef is represented in the FCID database by 10 different commodity codes. Several of these codes specifically exclude fat, and one code is described as “nutrient fat only.” In these cases, the fat fraction could be expressed as 0 or 1, as appropriate. Most animal food products and food oils were broken down in this way. The fat content of other foods in the EPA commodity code list were determined using the USDA Nutrient Database for Standard Reference, Release 17 (USDA, 2004). For each food item in the EPA code list, the best available match in the USDA Nutrient Database was used. If multiple values were available for different varieties of the same food item (e.g., green, white, and red grapes), a mean value was calculated. If multiple values were available for different cooking methods (e.g., fried vs. dry cooked), the method least likely to introduce other substances, such as oil or butter, was preferred.

In some cases, not all of the items that fall under a given food commodity code could be assigned a fat content. For example, the food commodity code list identifies “turkey, meat byproducts” as including gizzard, heart, neck, and tail. Fat content could be determined only for

**Table 2. EPA commodity codes and fat content fractions  
(grouped by food category)**

Beef		fat fraction
21000440	Beef, meat	0
21000441	Beef, meat- babyfood	0
21000450	Beef, meat, dried	0.10331
21000460	Beef, meat byproducts	0.09308
21000461	Beef, meat byproducts- babyfood	0.09308
21000470	Beef, fat	1
21000471	Beef, fat- babyfood	1
21000480	Beef, kidney	0.0344
21000490	Beef, liver	0.0489
21000491	Beef, liver- babyfood	0.0489

Pork		fat fraction
25002900	Pork, meat	0
25002901	Pork, meat- babyfood	0
25002910	Pork, skin	0.313
25002920	Pork, meat byproducts	0.366333333
25002921	Pork, meat byproducts- babyfood	0.366333333
25002930	Pork, fat	1
25002931	Pork, fat- babyfood	1
25002940	Pork, kidney	0.047
25002950	Pork, liver	0.044

Poultry		fat fraction
60003010	Poultry, other, meat	0.00026
60003020	Poultry, other, liver	0.0446
60003030	Poultry, other, meat byproducts	0.10331
60003040	Poultry, other, fat	1
60003050	Poultry, other, skin	1
40000930	Chicken, meat	0
40000931	Chicken, meat- babyfood	0
40000940	Chicken, liver	0.0545
40000950	Chicken, meat byproducts	1
40000951	Chicken, meat byproducts- babyfood	1
40000960	Chicken, fat	1
40000961	Chicken, fat- babyfood	1
40000970	Chicken, skin	0
40000971	Chicken, skin- babyfood	0
50003820	Turkey, meat	0
50003821	Turkey, meat- babyfood	0
50003830	Turkey, liver	0.0595
50003831	Turkey, liver- babyfood	0.0595
50003840	Turkey, meat byproducts	0.0499
50003841	Turkey, meat byproducts- babyfood	0.0499
50003850	Turkey, fat	1
50003851	Turkey, fat- babyfood	1
50003860	Turkey, skin	0
50003861	Turkey, skin - babyfood	0

Milk and Dairy Products		fat fraction
27002220	Milk, fat	1
27002221	Milk, fat - baby food/infant formula	1
27012230	Milk, nonfat solids	0
27012231	Milk, nonfat solids- baby food/infant formula	0
27022240	Milk, water	0
27022241	Milk, water- babyfood/infant formula	0
27032251	Milk, sugar (lactose)- baby food/infant formula	0

Fish		fat fraction
80001580	Fish- freshwater finfish, farm raised	0.084025
80001570	Fish- freshwater finfish	0.062933
80001600	Fish- saltwater finfish, other	0.060241
80001590	Fish- saltwater finfish, tuna	0.0293
80001620	Fish- shellfish, mollusc	0.019171
80001610	Fish- shellfish, crustacean	0.01302

All Animal Fat		fat fraction
26003410	Sheep, fat	1
26003411	Sheep, fat- babyfood	1
26003400	Sheep, meat byproducts	0.10331
26003420	Sheep, kidney	0.04923
26003430	Sheep, liver	0.04923
26003390	Sheep, meat	0
26003391	Sheep, meat- babyfood	0
23001700	Goat, meat byproducts	0.10331
23001710	Goat, fat	0.10331
23001720	Goat, kidney	0.04923
23001730	Goat, liver	0.04923
23001690	Goat, meat	0
29003120	Rabbit, meat	0.0596
28002210	Meat, game	0.0694125
24001890	Horse, meat	0.0605
21000440	Beef, meat	0
21000441	Beef, meat- babyfood	0
21000450	Beef, meat, dried	0.10331
21000460	Beef, meat byproducts	0.09308
21000461	Beef, meat byproducts- babyfood	0.09308
21000470	Beef, fat	1
21000471	Beef, fat- babyfood	1
21000480	Beef, kidney	0.0344
21000490	Beef, liver	0.0489
21000491	Beef, liver- babyfood	0.0489
25002900	Pork, meat	0
25002901	Pork, meat- babyfood	0
25002910	Pork, skin	0.313
25002920	Pork, meat byproducts	0.366333333
25002921	Pork, meat byproducts- babyfood	0.366333333
25002930	Pork, fat	1
25002931	Pork, fat- babyfood	1
25002940	Pork, kidney	0.047
25002950	Pork, liver	0.044
60003010	Poultry, other, meat	0.00026
60003020	Poultry, other, liver	0.0446
60003030	Poultry, other, meat byproducts	0.10331
60003040	Poultry, other, fat	1
60003050	Poultry, other, skin	1
40000930	Chicken, meat	0
40000931	Chicken, meat- babyfood	0
40000940	Chicken, liver	0.0545
40000950	Chicken, meat byproducts	1
40000951	Chicken, meat byproducts- babyfood	1
40000960	Chicken, fat	1
40000961	Chicken, fat- babyfood	1
40000970	Chicken, skin	0
40000971	Chicken, skin- babyfood	0
50003820	Turkey, meat	0
50003821	Turkey, meat- babyfood	0
50003830	Turkey, liver	0.0595
50003831	Turkey, liver- babyfood	0.0595
50003840	Turkey, meat byproducts	0.0499
50003841	Turkey, meat byproducts- babyfood	0.0499
50003850	Turkey, fat	1
50003851	Turkey, fat- babyfood	1
50003860	Turkey, skin	0
50003861	Turkey, skin - babyfood	0
40000971	Chicken, skin- babyfood	0
50003820	Turkey, meat	0
50003821	Turkey, meat- babyfood	0
50003830	Turkey, liver	0.0595
50003831	Turkey, liver- babyfood	0.0595
50003840	Turkey, meat byproducts	0.0499
50003841	Turkey, meat byproducts- babyfood	0.0499
50003850	Turkey, fat	1
50003851	Turkey, fat- babyfood	1
50003860	Turkey, skin	0
50003861	Turkey, skin - babyfood	0
27002220	Milk, fat	1
27002221	Milk, fat - baby food/infant formula	1
27012230	Milk, nonfat solids	0
27012231	Milk, nonfat solids- baby food/infant formula	0
27022240	Milk, water	0
27022241	Milk, water- babyfood/infant formula	0
27032251	Milk, sugar (lactose)- baby food/infant formula	0
80001580	Fish- freshwater finfish, farm raised	0.084025
80001570	Fish- freshwater finfish	0.062933
80001600	Fish- saltwater finfish, other	0.060241
80001590	Fish- saltwater finfish, tuna	0.0293
80001620	Fish- shellfish, mollusc	0.019171
80001610	Fish- shellfish, crustacean	0.01302
70001470	Egg, yolk	0.3087
70001471	Egg, yolk- babyfood	0.3087
70001450	Egg, whole	0.1195
70001451	Egg, whole - babyfood	0.1195
08001480	Eggplant	0.0023
70001460	Egg, white	0
70001461	Egg, white (solids)- babyfood	0

**Table 2. EPA commodity codes and fat content fractions  
(grouped by food category)**

Meat (Animal Fat, excluding Dairy)		fat fraction
26003410	Sheep, fat	1
26003411	Sheep, fat- babyfood	1
26003400	Sheep, meat byproducts	0.10331
26003420	Sheep, kidney	0.04923
26003430	Sheep, liver	0.04923
26003390	Sheep, meat	0
26003391	Sheep, meat- babyfood	0
23001700	Goat, meat byproducts	0.10331
23001710	Goat, fat	0.10331
23001720	Goat, kidney	0.04923
23001730	Goat, liver	0.04923
23001690	Goat, meat	0
29003120	Rabbit, meat	0.0596
28002210	Meat, game	0.0694125
24001890	Horse, meat	0.0605
21000440	Beef, meat	0
21000441	Beef, meat- babyfood	0
21000450	Beef, meat, dried	0.10331
21000460	Beef, meat byproducts	0.09308
21000461	Beef, meat byproducts- babyfood	0.09308
21000470	Beef, fat	1
21000471	Beef, fat- babyfood	1
21000480	Beef, kidney	0.0344
21000490	Beef, liver	0.0489
21000491	Beef, liver- babyfood	0.0489
25002900	Pork, meat	0
25002901	Pork, meat- babyfood	0
25002910	Pork, skin	0.313
25002920	Pork, meat byproducts	0.366333333
25002921	Pork, meat byproducts- babyfood	0.366333333
25002930	Pork, fat	1
25002931	Pork, fat- babyfood	1
25002940	Pork, kidney	0.047
25002950	Pork, liver	0.044
60003010	Poultry, other, meat	0.00026
60003020	Poultry, other, liver	0.0446
60003030	Poultry, other, meat byproducts	0.10331
60003040	Poultry, other, fat	1
60003050	Poultry, other, skin	1
40000930	Chicken, meat	0
40000931	Chicken, meat- babyfood	0
40000940	Chicken, liver	0.0545
40000950	Chicken, meat byproducts	1
40000951	Chicken, meat byproducts- babyfood	1
40000960	Chicken, fat	1
40000961	Chicken, fat- babyfood	1
40000970	Chicken, skin	0
40000971	Chicken, skin- babyfood	0
50003820	Turkey, meat	0
50003821	Turkey, meat- babyfood	0
50003830	Turkey, liver	0.0595
50003831	Turkey, liver- babyfood	0.0595
50003840	Turkey, meat byproducts	0.0499
50003841	Turkey, meat byproducts- babyfood	0.0499
50003850	Turkey, fat	1
50003851	Turkey, fat- babyfood	1
50003860	Turkey, skin	0
50003861	Turkey, skin - babyfood	0
80001580	Fish- freshwater finfish, farm raised	0.084025
80001570	Fish- freshwater finfish	0.062933
80001600	Fish- saltwater finfish, other	0.060241
80001590	Fish- saltwater finfish, tuna	0.0293
80001620	Fish- shellfish, mollusc	0.019171
80001610	Fish- shellfish, crustacean	0.01302

Organ Meats		fat fraction
26003420	Sheep, kidney	0.04923
26003430	Sheep, liver	0.04923
23001720	Goat, kidney	0.04923
23001730	Goat, liver	0.04923
21000480	Beef, kidney	0.0344
21000490	Beef, liver	0.0489
21000491	Beef, liver- babyfood	0.0489
25002940	Pork, kidney	0.047
25002950	Pork, liver	0.044
60003020	Poultry, other, liver	0.0446
40000940	Chicken, liver	0.0545
50003830	Turkey, liver	0.0595
50003831	Turkey, liver- babyfood	0.0595
26003400	Sheep, meat byproducts	0.10331
23001700	Goat, meat byproducts	0.10331
21000460	Beef, meat byproducts	0.09308
21000461	Beef, meat byproducts- babyfood	0.09308
25002920	Pork, meat byproducts	0.366333333
25002921	Pork, meat byproducts- babyfood	0.366333333
60003030	Poultry, other, meat byproducts	0.10331
40000950	Chicken, meat byproducts	1
40000951	Chicken, meat byproducts- babyfood	1
50003840	Turkey, meat byproducts	0.0499
50003841	Turkey, meat byproducts- babyfood	0.0499

Oils		fat fraction
14000040	Almond, oil	1
14000041	Almond, oil- babyfood	1
10001080	Citrus, oil	1
95001140	Coconut, oil	1
95001141	Coconut, oil- babyfood	1
15001250	Corn, field, oil	1
15001251	Corn, field, oil- babyfood	1
95001280	Cottonseed, oil	1
95001281	Cottonseed, oil - babyfood	1
14001560	Filbert, oil	1
95001630	Flaxseed, oil	1
95002360	Olive, oil	1
95002440	Palm, oil	1
95002441	Palm, oil - babyfood	1
95002650	Peanut, oil	1
95002760	Peppermint, oil	1
95003190	Rapeseed, oil	1
95003191	Rapeseed, oil - babyfood	1
95003300	Safflower, oil	1
95003301	Safflower, oil - babyfood	1
95003370	Sesame, oil	1
95003371	Sesame, oil- babyfood	1
06003500	Soybean, oil	1
06003501	Soybean, oil- babyfood	1
95003530	Spearmint, oil	1
95003650	Sunflower, oil	1
95003651	Sunflower, oil - babyfood	1



**Table 2. EPA commodity codes and fat content fractions  
(grouped by food category)**

Nuts, Seeds, Beans, Legumes, and Tubers		fat fraction
14000590	Brazil nut	0.6622
14000680	Butternut	0.5698
14000920	Chestnut	0.009033333
95001110	Coconut, meat	0.3349
95001111	Coconut- meat, babyfood	0.3349
95001120	Coconut, dried	0.6453
95001130	Coconut, milk	0.2384
14001850	Hickory nut	0.6437
14002130	Macadamia nut	0.7577
95002630	Peanut	0.4924
95002640	Peanut, butter	0.50485
95002780	Pine nut	0.5584
14003910	Walnut	0.6521
95003970	Water chestnut	0.001
14002690	Pecan	0.7197
14001550	Filbert	0.6075
14000030	Almond	0.5064
14000031	Almond- babyfood	0.5064
95003360	Sesame, seed	0.4967
95003361	Sesame, seed- babyfood	0.4967
95003640	Sunflower, seed	0.4957
14000810	Cashew	0.4941
09023090	Pumpkin, seed	0.4585
14002820	Pistachio	0.4444
06003470	Soybean, seed	0.1994
19021190	Coriander, seed	0.1777
19021191	Coriander, seed - babyfood	0.1777
19021430	Dill, seed	0.1454
95001090	Cocoa bean, chocolate	0.137
95001100	Cocoa bean, powder	0.137
06003480	Soybean, flour	0.095166667
06003481	Soybean, flour- babyfood	0.095166667
06030980	Chickpea, seed	0.04315
06030981	Chickpea, seed - babyfood	0.04315
06003490	Soybean, soy milk	0.0191
06003491	Soybean, soy milk- babyfood or infant formula	0.0191
95001150	Coffee, roasted bean	0.01714
06031820	Guar, seed	0.01714
06031821	Guar, seed - babyfood	0.01714
95003060	Psyllium, seed	0.01401
06032580	Pea, pigeon, seed	0.0136
06020330	Bean, cowpea, succulent	0.0062
06030340	Bean, cowpea, seed	0.0062
18000020	Alfalfa, seed	0.006
06030400	Bean, navy, seed	0.0057
06030300	Bean, black, seed	0.0054
06030420	Bean, pinto, seed	0.0052
06020310	Bean, broad, succulent	0.005
06030360	Bean, kidney, seed	0.005
06030410	Bean, pink, seed	0.0049
06030350	Bean, great northern, seed	0.0045
06030320	Bean, broad, seed	0.004
06020370	Bean, lima, succulent	0.0038
06030380	Bean, lima, seed	0.0038
06010430	Bean, snap, succulent	0.0028
06010431	Bean, snap, succulent- babyfood	0.0028
06030390	Bean, mung, seed	0.0009
01030470	Yam bean	0.0009
01012960	Potato, chips	0.346
01012970	Potato, dry (granules/ flakes)	0.27195
01012971	Potato, dry (granules/ flakes)- babyfood	0.27195
06030990	Chickpea, flour	0.0669
01012980	Potato, flour	0.0034
01012981	Potato, flour - babyfood	0.0034
01011000	Chicory, roots	0.002
01012990	Potato, tuber, w/peel	0.00026
01012991	Potato, tuber, w/peel- babyfood	0.00026
01013000	Potato, tuber, w/o peel	0.00026
01013001	Potato, tuber, w/o peel- babyfood	0.00026

Other Foods		fat fraction
15003260	Rice, bran	0.2085
15003261	Rice, bran- babyfood	0.2085
08002710	Pepper, bell, dried	0.179
08002711	Pepper, bell, dried- babyfood	0.179
19023540	Spices, other	0.16699
19023541	Spices, other- babyfood	0.16699
95003720	Tea, dried	0.16699
95000200	Avocado	0.1532
08002730	Pepper, non-bell, dried	0.12025
19023870	Turmeric	0.0988
15004030	Wheat, germ	0.0972
95002350	Olive	0.08775
01031680	Ginseng, dried	0.07746
19011840	Herbs, other	0.07746
19011841	Herbs, other- babyfood	0.07746
95001880	Hop	0.07746
19012200	Marjoram	0.0704
19012201	Marjoram - babyfood	0.0704
15002310	Oat, bran	0.0703
15002330	Oat, groats/rolled oats	0.069
15002331	Oat, groats/rolled oats- babyfood	0.069
95000060	Amaranth, grain	0.0651
01031670	Ginger, dried	0.0595
19013340	Savory	0.0591
95003110	Quinoa, grain	0.058
08003780	Tomato, dried	0.0566
08003781	Tomato, dried - babyfood	0.0566
15000270	Barley, bran	0.04853
15002320	Oat, flour	0.04853
15002321	Oat, flour- babyfood	0.04853
19012490	Parsley, dried leaves	0.0443
19012491	Parsley, dried leaves - babyfood	0.0443
19011440	Dill	0.0436
15004040	Wheat, bran	0.0425
15001260	Corn, pop	0.042
19010290	Basil, dried leaves	0.0398
19010291	Basil, dried leaves- babyfood	0.0398
15001200	Corn, field, flour	0.0378
15001201	Corn, field, flour- babyfood	0.0378
95003520	Spearmint	0.0338
15003440	Sorghum, grain	0.033
19021050	Cinnamon	0.0319
19021051	Cinnamon- babyfood	0.0319
15000660	Buckwheat, flour	0.031
15000650	Buckwheat	0.0271
19022740	Pepper, black and white	0.0269
19022741	Pepper, black and white- babyfood	0.0269
15003280	Rye, grain	0.025
95001770	Grape, leaves	0.0212
15003250	Rice, flour	0.021
15003251	Rice, flour- babyfood	0.021
15003290	Rye, flour	0.0194
95000240	Banana, dried	0.0181
95000241	Banana, dried- babyfood	0.0181
15003810	Triticale, flour	0.0181
15003811	Triticale, flour- babyfood	0.0181
15001210	Corn, field, meal	0.0165
15001211	Corn, field, meal- babyfood	0.0165
15000260	Barley, flour	0.016
15000261	Barley, flour- babyfood	0.016
04011340	Cress, upland	0.01401
01012500	Parsley, turnip rooted	0.01401
02003150	Radish, tops	0.01401
02003170	Radish, Oriental, tops	0.01401
05023180	Rape greens	0.01401
01013710	Tanier, corn	0.01401
95003350	Seaweed	0.0126
95003351	Seaweed - babyfood	0.0126
15004010	Wheat, grain	0.01185
15004011	Wheat, grain - babyfood	0.01185
15001270	Corn, sweet	0.0118
15001271	Corn, sweet- babyfood	0.0118
95001540	Fig, dried	0.0117
08003740	Tomatillo	0.0102
15002260	Millet, grain	0.01
15004020	Wheat, flour	0.0098
15004021	Wheat, flour- babyfood	0.0098
95002750	Peppermint	0.0094
15001220	Corn, field, bran	0.0092
15003240	Rice, brown	0.009
15003241	Rice, brown- babyfood	0.009
08002720	Pepper, non-bell	0.0088
08002721	Pepper, non-bell, - babyfood	0.0088
04012480	Parsley, leaves	0.0079
95001510	Feijoa	0.0078
03001650	Garlic, dried	0.0076
03001651	Garlic, dried- babyfood	0.0076
12002610	Peach, dried	0.0076
12002611	Peach, dried- babyfood	0.0076

**Table 2. EPA commodity codes and fat content fractions  
(grouped by food category)**

Other Foods (continued)		fat fraction
19011030	Chive	0.0073
01031660	Ginger	0.0073
01031661	Ginger - babyfood	0.0073
05010620	Broccoli, Chinese	0.0072
95002520	Passionfruit	0.007
95002521	Passionfruit- babyfood	0.007
01011900	Horseradish	0.0069
04010180	Arugula	0.0066
95000770	Carob	0.0065
12000900	Cherry	0.0063
12000901	Cherry- babyfood	0.0063
12002670	Pear, dried	0.0063
09023570	Squash, winter	0.0063
09023571	Squash, winter- babyfood	0.0063
95002430	Palm heart, leaves	0.0062
12002850	Plum	0.0062
12002851	Plum- babyfood	0.0062
19010280	Basil, fresh leaves	0.0061
19010281	Basil, fresh leaves - babyfood	0.0061
04011330	Cress, garden	0.006
04011380	Dandelion, leaves	0.006
95001830	Guava	0.006
95001831	Guava- babyfood	0.006
95003330	Sapote, Mamey	0.006
95003680	Tamarind	0.006
13021740	Gooseberry	0.0058
95001750	Grape	0.0058
14013200	Raspberry	0.0055
14013201	Raspberry- babyfood	0.0055
08003760	Tomato, paste	0.0055
08003761	Tomato, paste- babyfood	0.0055
01013140	Radish, roots	0.0054
19021180	Coriander, leaves	0.0052
19021181	Coriander, leaves - babyfood	0.0052
12002860	Plum, prune, fresh	0.0052
12002861	Plum, prune, fresh- babyfood	0.0052
12002870	Plum, prune, dried	0.0052
12002871	Plum, prune, dried- babyfood	0.0052
05010640	Brussels sprouts	0.0051
95001160	Coffee, instant	0.005
13021490	Elderberry	0.005
03001640	Garlic	0.005
95001780	Grape, raisin	0.005
95002140	Mamey apple	0.005
19012020	Lemongrass	0.0049
95000230	Banana	0.0048
95000231	Banana- babyfood	0.0048
09020880	Chayote, fruit	0.0048
05020630	Broccoli raab	0.004733
12000130	Apricot, dried	0.0046
12002300	Nectarine	0.0046
03002380	Onion, dry bulb, dried	0.0046
03002381	Onion, dry bulb, dried- babyfood	0.0046
05010830	Cauliflower	0.0045
95001410	Date	0.0045
15000250	Barley, pearled barley	0.0044
15000251	Barley, pearled barley - babyfood	0.0044
95001950	Kiwifruit	0.0044
95000740	Canistel	0.004388
10001060	Citrus citron	0.004388
10001070	Citrus hybrids	0.004388
95001310	Cranberry, dried	0.004388
13011420	Dewberry	0.004388
13021910	Huckleberry	0.004388
95001920	Jaboticaba	0.004388
95002540	Pawpaw	0.004388
95002800	Pineapple, dried	0.004388
95002840	Plantain, dried	0.004388
95003510	Spanish lime	0.004388
05010690	Cabbage	0.0043
95002790	Pineapple	0.0043
95002791	Pineapple- babyfood	0.0043
09013990	Watermelon	0.0043
02001400	Dasheen, leaves	0.0041
95000890	Cherimoya	0.004
05021940	Kale	0.004
95002110	Lychee	0.004
95002120	Lychee, dried	0.004
12002660	Pear	0.004
95003730	Tea, instant	0.004
12000120	Apricot	0.0039
12000121	Apricot- babyfood	0.0039
13010550	Blackberry	0.0039
95002270	Mulberry	0.0039
13020570	Blueberry	0.0038
13020571	Blueberry- babyfood	0.0038
06032030	Lentil	0.0038
06012570	Pea, edible podded	0.0038
06022590	Pea, pigeon, succulent	0.0038

Other Foods (continued)		fat fraction
95002830	Plantain	0.0037
95003590	Strawberry	0.0037
95003591	Strawberry- babyfood	0.0037
11000070	Apple, fruit with peel	0.0036
05021170	Collards	0.0036
05010610	Broccoli	0.0035
05010611	Broccoli- babyfood	0.0035
95003580	Starfruit	0.0035
15004050	Wild rice	0.0034
95002280	Mushroom	0.0033
11000090	Apple, dried	0.0032
11000091	Apple, dried - babyfood	0.0032
08002700	Pepper, bell	0.003133333
08002701	Pepper, bell- babyfood	0.003133333
95000010	Acerola	0.0031
11000080	Apple, peeled fruit	0.0031
11000081	Apple, peeled fruit- babyfood	0.0031
95000190	Asparagus	0.0031
13012080	Loganberry	0.0031
03002390	Onion, green	0.0031
09023560	Squash, summer	0.0031
09023561	Squash, summer- babyfood	0.0031
13021360	Currant	0.00305
04020870	Celtuce	0.003
02001010	Cicory, tops	0.003
11001290	Crabapple	0.003
95001530	Fig	0.003
95001930	Jackfruit	0.003
10001990	Lemon	0.003
10002010	Lemon, peel	0.003
01012510	Parsnip	0.003
01012511	Parsnip - babyfood	0.003
95002890	Pomegranate	0.003
95003460	Soursop	0.003
95002770	Persimmon	0.00295
95002160	Mango, dried	0.0029
95003610	Sugar apple	0.0029
95000730	Cactus	0.0028
09010750	Cantaloupe	0.0028
01030820	Cassava	0.0028
01030821	Cassava- babyfood	0.0028
15003230	Rice, white	0.0028
15003231	Rice, white- babyfood	0.0028
13021370	Currant, dried	0.0027
95002150	Mango	0.0027
95002151	Mango- babyfood	0.0027
13010580	Boysenberry	0.0026
04013550	Spinach	0.0026
04013551	Spinach- babyfood	0.0026
05010720	Cabbage, Chinese, mustard	0.002533
04013130	Radicchio	0.0025
05022290	Mustard greens	0.0024
95000600	Breadfruit	0.0023
02003890	Turnip, tops	0.0023
04012040	Lettuce, head	0.002275
04012050	Lettuce, leaf	0.002275
08003750	Tomato	0.00222
08003751	Tomato- babyfood	0.00222
95000220	Bamboo, shoots	0.0022
06022550	Pea, succulent	0.0022
06022551	Pea, succulent- babyfood	0.0022
06032560	Pea, dry	0.0022
06032561	Pea, dry- babyfood	0.0022
01013270	Rutabaga	0.0022
02000510	Beet, garden, tops	0.002
95000540	Belgium endive	0.002
09021020	Chinese waxgourd	0.002
95001300	Cranberry	0.002
95001301	Cranberry- babyfood	0.002
04011500	Endive	0.002
04021520	Fennel, Florence	0.002
03001980	Leek	0.002
10002060	Lime	0.002
11002100	Loquat	0.002
95002180	Maple, sugar	0.002
95002190	Maple syrup	0.002
10002410	Orange, juice	0.002
10002411	Orange, juice- babyfood	0.002
10002420	Orange, peel	0.002
04023220	Rhubarb	0.002
10003700	Tangerine, juice	0.002
01010780	Carrot	0.0019
01010781	Carrot- babyfood	0.0019
01010840	Celeriac	0.0019
10003690	Tangerine	0.0019
04010050	Amaranth, leafy	0.0018
01010500	Beet, garden, roots	0.0018
09020210	Balsam pear	0.0017
05010710	Cabbage, Chinese, napa	0.0017

**Table 2. EPA commodity codes and fat content fractions  
(grouped by food category)**

Other Foods (continued)	fat fraction	
95002340	Okra	0.0017
01013310	Salsify, roots	0.0017
02003320	Salsify, tops	0.0017
05020700	Cabbage, Chinese, bok choy	0.0016
03002370	Onion, dry bulb	0.0016
03002371	Onion, dry bulb- babyfood	0.0016
08003770	Tomato, puree	0.0016
08003771	Tomato, puree- babyfood	0.0016
95000160	Artichoke, globe	0.0015
01010790	Carrot, juice	0.0015
95002470	Papaya, juice	0.0015
09021350	Cucumber	0.00145
01010670	Burdock	0.0014
04020850	Celery	0.0014
04020851	Celery- babyfood	0.0014
95002450	Papaya	0.0014
95002451	Papaya- babyfood	0.0014
01034060	Yam, true	0.0014
04011040	Chrysanthemum, garland	0.0013
95002460	Papaya, dried	0.0013
95003800	Tomato, Tree	0.0013
10002400	Orange	0.0012
11000110	Apple, sauce	0.00115
11000111	Apple, sauce - babyfood	0.00115
95002530	Passionfruit, juice	0.00115
95002531	Passionfruit, juice- babyfood	0.00115
11000100	Apple, juice	0.0011
11000101	Apple, juice - babyfood	0.0011
04020760	Cardoon	0.0011
05011960	Kohlrabi	0.0011
01033660	Sweet potato	0.0011
01033661	Sweet potato- babyfood	0.0011
01030150	Arrowroot, flour	0.001
01030151	Arrowroot, flour- babyfood	0.001
01010501	Beet, garden, roots- babyfood	0.001
01010530	Beet, sugar, molasses	0.001
01010531	Beet, sugar, molasses - babyfood	0.001
09010800	Casaba	0.001
95001320	Cranberry, juice	0.001
95001321	Cranberry, juice- babyfood	0.001
10001800	Grapefruit	0.001
10001810	Grapefruit, juice	0.001
09011870	Honeydew melon	0.001
10001970	Kumquat	0.001
10002070	Lime, juice	0.001
10002071	Lime, juice- babyfood	0.001
95002090	Longan	0.001
12002661	Pear- babyfood	0.001
11003100	Quince	0.001
01013160	Radish, Oriental, roots	0.001
03003380	Shallot	0.001
95003630	Sugarcane, molasses	0.001
95003631	Sugarcane, molasses - babyfood	0.001
95003980	Watercress	0.001
12000140	Apricot, juice	0.0009
12000141	Apricot, juice- babyfood	0.0009
12002600	Peach	0.0009
12002601	Peach- babyfood	0.0009
13010560	Blackberry, juice	0.00086
13010561	Blackberry, juice - babyfood	0.00086
04020860	Celery, juice	0.00086
12000910	Cherry, juice	0.00086
12000911	Cherry, juice- babyfood	0.00086
95002170	Mango, juice	0.00086
95002171	Mango, juice - babyfood	0.00086
14013210	Raspberry, juice	0.00086
14013211	Raspberry, juice - babyfood	0.00086
95003600	Strawberry, juice	0.00086
95003601	Strawberry, juice - babyfood	0.00086
09014000	Watermelon, juice	0.00086
01031390	Dasheen, corm	0.0008
95002810	Pineapple, juice	0.0008
95002811	Pineapple, juice- babyfood	0.0008
04023670	Swiss chard	0.0008
01013880	Turnip, roots	0.0008
09023080	Pumpkin	0.0007
08003790	Tomato, juice	0.0006
15001230	Corn, field, starch	0.0005
15001231	Corn, field, starch- babyfood	0.0005
10003070	Pummelo	0.0004
12002880	Plum, prune, juice	0.0003
12002881	Plum, prune, juice- babyfood	0.0003
12002620	Peach, juice	0.0002
12002621	Peach, juice- babyfood	0.0002
01030170	Artichoke, Jerusalem	0.0001
12002680	Pear, juice	0.0001
12002681	Pear, juice- babyfood	0.0001
01010520	Beet, sugar	0
01010521	Beet, sugar- babyfood	0

Other Foods (continued)	fat fraction	
15001240	Corn, field, syrup	0
15001241	Corn, field, syrup- babyfood	0
95001760	Grape, juice	0
95001761	Grape, juice- babyfood	0
95001790	Grape, wine and sherry	0
95001860	Honey	0
95001861	Honey- babyfood	0
10002000	Lemon, juice	0
10002001	Lemon, juice- babyfood	0
15003450	Sorghum, syrup	0
95003620	Sugarcane, sugar	0
95003621	Sugarcane, sugar- babyfood	0
95003900	Vinegar	0
86003920	Water, dilution, source NS	0
86003930	Water, tapwater- direct (drinking)	0
86003940	Water- indirect (cooking)	0
86003950	Water, bottled water	0
86003960	Water, commercial beverage	0

the gizzard and heart. Because the relative amounts of the different items in the food commodity code are unknown, the mean fat content of these two items was assumed to be the best approximation of the fat content for the food code as a whole.

EPA commodities were divided into categories by food type. Table 2 provides the fat content fractions for all foods used in the analysis presented in this report. Most of the high-fat foods were animal products, vegetable oils, nuts, seeds, and beans. There is some overlap among the 10 categories because, for example, beef falls under the “beef” category as well as the “all animal fats” category. The “organ meats” category was included because of the potential for organs such as the liver and the kidney to accumulate chemical substances over the lifetime of the animal. Note that the “all animal fats” category includes a few items, such as sheep, goat, rabbit, and game meats, that do not appear in any of the other animal-related categories. Because of this, in the tables in Appendices A and B, the total intakes for the beef, pork, poultry, fish, and milk/dairy categories do not necessarily add up to the total intake for the “all animal fats” category.

### **3. DATA ANALYSIS**

#### **3.1. PREPARATION OF DATA**

CSFII 1994–96, 1998 contains 3,173,197 records of food consumption for 21,662 individuals. This database was subjected to a series of filters to produce an operating data set for use in the calculation of fat consumption.

The full database contains three types of food consumption data: Day 1 consumption, Day 2 consumption, and average consumption (the arithmetic mean consumption for days 1 and 2). If an individual completed the food consumption survey for both days, an average consumption was calculated for each food item consumed by each individual, regardless of whether the item was consumed on Day 1, Day 2, or both days. An average was *not* calculated if the individual completed the food consumption survey for only one day. The consumption of any given food code by any given survey respondent may therefore appear in one, two, or three records in the database. For example, if an individual ate a food item on one day of the survey and did not complete the survey for the second day, only one record was added to the database. If an individual ate a food item on only one of the two days and completed the survey for both days, the consumption appears as a “Day 1” *or* “Day 2” consumption and as an “average” consumption. If an individual ate a food item on both days, the consumption appears as one “Day 1” consumption, one “Day 2” consumption, and one “average” consumption. Table 3 is based on the food consumption data of two individuals from the database. The first person listed

**Table 3. Listing of food consumption events in database**

	<b>Individual's ID code</b>	<b>Day Code: 1 = Day 1 2 = Day 2 4 = 2-day avg.</b>	<b>EPA commodity code consumed</b>	<b>Amount consumed g/day</b>	<b>Comments</b>
Individuals who completed both days of survey	1000101	1	1010520	0.505	Food was consumed on both days; two daily records and an average recorded.
	1000101	2	1010520	0.240	
	1000101	4	1010520	0.373	
	1000101	2	1031660	0.107	Food was consumed on Day 2 only; one daily record and an average recorded.
	1000101	4	1031660	0.053	
	1000101	2	1031670	0.000	Food was consumed on Day 2 only; one daily record and an average recorded.
	1000101	4	1031670	0.000	
	1000101	1	3001640	0.008	Food was consumed on both days; two daily records and an average recorded.
	1000101	2	3001640	0.083	
	1000101	4	3001640	0.046	
	1000101	1	3001650	0.005	Food was consumed on Day 1 only; one daily record and an average recorded.
	1000101	4	3001650	0.002	
	1000101	1	3002370	0.429	Food was consumed on both days; two daily records and an average recorded.
	1000101	2	3002370	0.121	
	1000101	4	3002370	0.275	
Individuals who completed Day 1 only	1010801	1	1010520	0.047	Only 1 day of data; no Day 2 or average recorded.
	1010801	1	1010780	0.144	Only 1 day of data; no Day 2 or average recorded.
	1010801	1	1012980	0.072	Only 1 day of data; no Day 2 or average recorded.

in Table 3 (ID code 1000101) completed surveys for both days, so all the EPA commodity codes he consumed are listed for the day they were consumed and also as a two-day average (even if the commodity was consumed only on one of the two days). The second person in Table 3 (ID code 1010801) completed the survey only for Day 1, so all the commodities she consumed are listed only as Day 1 records.

In this analysis, only two-day average consumption records were used. This was done because the sample personal weighting factors for each survey participant are different for Day 1 consumption, Day 2 consumption, and average consumption. Because the average consumption represented a larger data set for each survey participant, it was used in the analysis. By removing all of the Day 1 and Day 2 records, the 3,173,197 records in the CSFII were reduced to 1,286,953 two-day average consumption records.

The decision to use only complete two-day records for the analysis resulted in the removal from the database of 1,055 persons who completed only the first day of the food consumption survey; 808 persons were flagged for removal from the study because they did not provide a body weight on their survey form. Without a body weight, the weight-normalized intake values in this study could not be calculated. Fifty-one of the individuals in the survey had both an invalid body weight and only one day of food consumption data. Therefore, these two selection criteria reduced the number of persons in the database by 1,812, leaving an operating survey population of 19,850 individuals who submitted complete intake data for both days and provided a valid body weight. This population of 19,850 was the starting point for all demographic cohorts discussed in this study and presented in the data tables.

When the database of 1,286,953 two-day average consumption records was filtered to include only the 19,850 individuals in the demographic database, 45,772 records were removed, leaving 1,241,181 consumption records in the consumption database. These records contain consumption data for 19,731 individuals. The remaining 119 individuals in the total cohort of 19,850 were valid persons (in the sense that they provided a body weight and completed the survey for both days), but they do not appear in the consumption database because they did not consume any food items that have valid EPA commodity codes. This is not an error, but rather a reflection of a population segment that consumed only human milk during the survey period. All 119 individuals were 7 months old or younger, and 107 were 4 months old or younger. All 119 had a data element in their survey indicating that they were breast-feeding. Because the EPA commodity code list does not include human milk, these individuals have no entries in the food consumption database.

A total fat consumption of zero was reported for two additional individuals in the database. One was 1 month old, and the other was 3 months old; for each, consumption of a food item that contained no fat was reported (“corn, field, syrup” and “grape juice - babyfood,”

respectively). Breast-feeding was indicated on the food surveys of both individuals. Thus, 121 individuals in the study had a fat intake of zero; this explains the appearance in the data tables in Appendices A and B of fat intake values of zero for the minimum value in many of the demographic cohorts.

At the other end of the spectrum, several individuals in the database had unusually high fat consumption. The highest recorded consumption of total fat was 463 grams per day, reported by a 19-year-old white male resident of the rural Midwest. Eleven individuals in the database had consumption amounts greater than 300 grams per day, and 118 individuals consumed between 200 and 300 grams per day. The overall distribution of total fat intake (Figure A.1.a.1) shows a long tail at the upper end and a peak at approximately 50 grams per day. Because challenging or verifying reported food consumption in CSFII 1994–96, 1998 was beyond the scope of this project, data were assumed to be correct as presented in the CSFII, even in the case of these extremely high fat consumption rates.

### **3.2. IDENTIFICATION OF DEMOGRAPHIC COHORTS**

The 19,850 individuals in the working database were divided into cohorts on the basis of seven demographic characteristics included in the surveys completed by the study participants. Tables 4 and 5 show the demographic characteristics for the whole population and the top 10% consumers, respectively. Individuals were grouped on the basis of age, age and gender, race, age and Hispanic ethnicity, geographic region, urbanization, and household income. In all cases except income and age, the categories were determined by the constraints of the source data and are presented at the same level of detail as that provided in CSFII 1994–96, 1998.

#### **3.2.1. Age**

Age categories were selected to be as narrow as possible while still ensuring adequate sample size. Some of the age categories overlap; a category is provided for individuals younger than 1 year, and subcategories are provided for those younger than 1 month, 1–2 months, 3–5 months, and 6–11 months old.

#### **3.2.2. Age and Gender**

Each of the 19 age groups was split on the basis of gender; for each age group, data analysis was performed for the entire age group, for males only, and for females only.

#### **3.2.3. Race**

Survey respondents were asked to indicate their race from a list of five choices: White, Black, Asian/Pacific Islander, American Indian, or Other.

**Table 4. Population sizes for the 98 demographic cohorts**

	Age and Gender		
	total	female	male
<1 yr	1422	728	694
<1 mo	88	50	38
1-2 mo	245	110	135
3-5 mo	411	223	188
6-11 mo	678	345	333
1 yr	1002	499	503
2 yr	994	494	500
3-5 yr	4112	2018	2094
6-10 yr	1553	742	811
11-15 yr	975	493	482
16-17 yr	360	172	188
18-20 yr	383	200	183
21-30 yr	1412	682	730
31-40 yr	1628	781	847
41-50 yr	1644	816	828
51-60 yr	1578	768	810
61-70 yr	1507	719	788
71-80 yr	888	421	467
81+ yr	392	190	202

	Race	
		n
White		15130
Black		2615
Asian/Pacific		522
American Indian		149
Other		1434

	Geographic Region	
		n
Northeast		3563
Midwest		4722
South		7037
West		4528

	Urbanization	
		n
MSA*, city		5879
MSA*, outside city		9348
Non-MSA*		4623

	Household Income (Percent of Poverty Level)	
		n
0-20%		370
21-40%		651
41-60%		797
61-80%		980
81-100%		944
101-120%		1116
121-140%		1173
141-160%		959
161-180%		791
181-200%		760
201-220%		821
221-240%		691
241-260%		793
261-280%		654
281-299%		609
300% +		7741

	Persons of Hispanic Ethnicity, by Age	
		n
<1 yr		257
1 yr		156
2 yr		146
3-5 yr		640
6-10 yr		211
11-15 yr		167
16-20 yr		102
21-30 yr		207
31-40 yr		194
41-50 yr		142
51-60 yr		107
61+ yr		116
All Ages		2445

\*MSA - Metropolitan Statistical Area.



**Table 5. Population sizes for the 98 demographic cohorts  
(top 10% of consumers of animal fat from each age category)**

	Age and Gender		
	total	female	male
<1 yr	140	70	70
<1 mo	not used		
1-2 mo			
3-5 mo			
6-11 mo			
1 yr			
1 yr	109	54	55
2 yr	103	58	45
3-5 yr	461	217	244
6-10 yr	198	71	127
11-15 yr	96	53*	112*
16-17 yr	32		
18-20 yr	37		
21-30 yr	150	44	106
31-40 yr	148	48	100
41-50 yr	166	49	117
51-60 yr	183	39	144
61-70 yr	168	47	121
71-80 yr	104	50*	94*
81+ yr	40		

	Race	
		n
White		1509
Black		369
Asian/Pacific		47
American Indian		13
Other		197

	Geographic Region	
		n
Northeast		403
Midwest		559
South		734
West		439

	Urbanization	
		n
MSA <sup>†</sup> , city		647
MSA <sup>†</sup> , outside city		929
Non-MSA <sup>†</sup>		559

	Household Income (Percent of Poverty Level)	
		n
0-20%		44
21-40%		120
41-60%		110
61-80%		137
81-100%		117
101-120%		162
121-140%		127
141-160%		132
161-180%		104
181-200%		88
201-220%		87
221-240%		69
241-260%		77
261-280%		56
281-299%		66
300% +		639

	Persons of Hispanic Ethnicity, by Age	
		n
<1 yr		
1 yr		65*
2 yr		
3-5 yr		102
6-10 yr		
11-15 yr		47*
16-20 yr		
21-30 yr		52*
31-40 yr		
41-50 yr		
51-60 yr		43*
61+ yr		
All Ages		309

\* Some age categories were collapsed to ensure adequate sample size.

† MSA - Metropolitan Statistical Area.

### 3.2.4. Age and Hispanic Ethnicity

Survey respondents who indicated Hispanic heritage in the survey were selected and divided into subgroups on the basis of age. The same age categories used for the whole population were used for the Hispanic group, except that the subcategories for infants younger than 1 year old were omitted, the 16–17 year and 18–20 year age categories were combined into a single group, and all individuals age 61 years and older were combined into a single group. These modifications were made to ensure an adequate sample size in the analysis.

### 3.2.5. Geographic Region

Survey respondents were asked to identify their geographic region (Northeast, Midwest, South, or West, as shown in Figure 1).

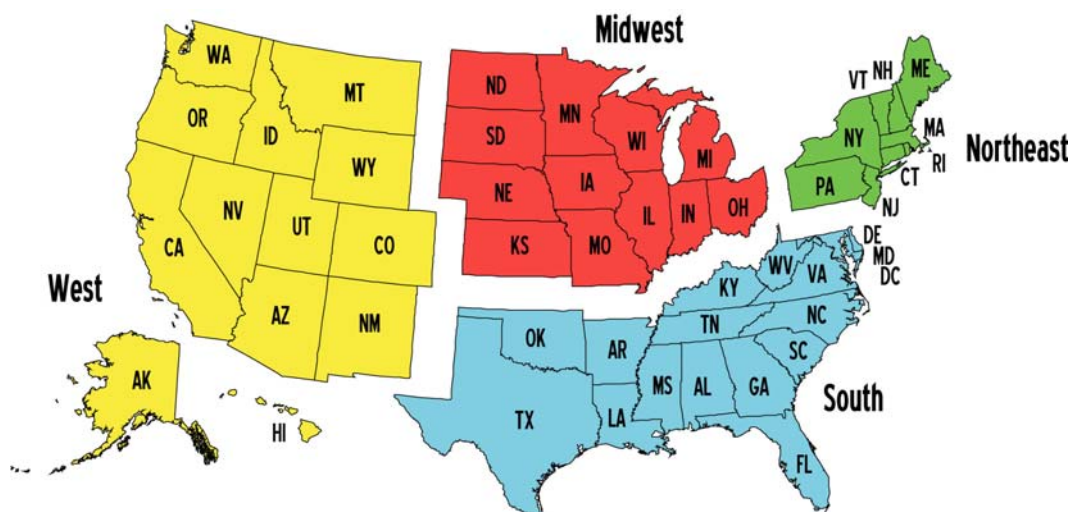


Figure 1. Geographic regions as defined by CSFII.

### **3.2.6. Urbanization**

Survey respondents were asked to indicate whether they lived in the central part of a metropolitan statistical area (MSA), the outer portions of an MSA, or not in any MSA. This approximates a designation of urban, suburban, or rural, respectively.

### **3.2.7. Household Income**

Survey participants indicated their household income, either by identifying a numerical value or by selecting a range of numbers from a list. Therefore, the CSFII 1994–96, 1998 included a number indicating income as a percentage of the poverty level ranging from 0 to 300, with all income levels higher than 300% of the poverty level grouped together in a single category. For this study, the population was divided into increments of 20% from 0% to 300% and one additional increment for incomes higher than 300% of the poverty level.

## **3.3. CALCULATION OF FAT CONSUMPTION**

### **3.3.1. Use of Weighting Factors**

Weighting factors (see Section 2.2) for the two-day average consumption values were provided in CSFII 1994–96, 1998. These weighting factors were based on a population of 20,607 individuals who provided two days of food consumption data. This figure is slightly higher than the 19,850 individuals used in the present study because 757 individuals who did not provide a body weight were removed from the present study (see Section 3.1). The effect of this discrepancy is expected to be minor relative to the other variables in the study, such as estimation of an individual's portion size based on a survey, conversion of food items to individual commodities, and uncertainties in the fat content of various commodities.

### **3.3.2. Fat Intake Calculations: Whole Population**

Fat consumption, including mean, standard error, and a range of percentiles, was calculated for each of the 12 food categories for each of the 98 demographic groups identified in Table 4. Calculations were expressed as grams per day and as grams per kilogram of body weight per day. The resulting data tables are shown in Appendix A. A guide to organization of the appendix tables is presented in Section 3.4.

### **3.3.3. Fat Intake Calculations: Consumers Only**

A second set of calculations was carried out for the same 98 demographic groups described above in Section 3.3.2 and in Table 4. However, within each of the 12 food categories, nonconsumers were culled from the group, leaving only those individuals who consumed the type of fat indicated. In the appendix tables, this analysis is referred to as “consumers only.” For

some categories, such as “All Fat,” the “consumers only” population was almost identical to the total population. For others, such as “Beef Fat” and “Fish Fat,” the “consumers only” population was significantly smaller than the total population. In a few cases, the number of consumers of a given food category ( $n$ ) was fewer than 30 and was deemed to be too low for statistically significant results; when this occurred, the percentiles, mean, and standard error were left blank and only the  $n$ , maximum, and minimum were reported. This was most common in the “Fish” category because fish is not consumed as frequently as other types of food.

#### **3.3.4. Individuals With High Levels of Animal Fat Consumption**

The entire data analysis—Whole Population (Section 3.3.2) and Consumers Only (Section 3.3.3)—was repeated for a subset of the 19,850 individuals who were identified as high consumers of animal fats. The high-consumption group was selected for each age category individually—rather than for the whole population—because fat intake on a per-unit body-weight basis is heavily skewed toward young children, and an analysis across the entire U.S. population was desired. For infants, the “less than 1-year-old” group was used instead of the smaller infant groups (<1 month, 1–2 months, etc.); the total number of age categories was therefore reduced to 15 rather than the 19 listed in Table 4. Within each of the 15 age categories, individuals who ranked at or above the 90th percentile of consumption of all animal fats on a per-unit body-weight basis were identified. Because of the sample weighting factors, the high consumer group was not necessarily 10% of each age group. The selected individuals made up a survey population of 2,135 (Table 5).

The intake percentiles for each demographic group and food category are shown in Appendix B; they are analogous to the similarly numbered tables in Appendix A, but the data represent only the 2,135 individuals whose animal fat intake exceeded the 90th percentile within their age group. Because the identification of the top 10% (decile) of animal fat consumers was based on the per-unit body-weight consumption of fat in the “All Animal Fats” category, the cutoff value for each age group may be found in Appendix A, Table A.2.a.2, under the heading “Age and Gender.” The 90th percentile consumption for each age group in that table is equal to the 0th percentile (minimum) consumption for the same age group in the corresponding table for the high-consuming decile in Appendix B, Table B.2.a.2. Note that this equality is valid only for the entire age group, and not necessarily the male and female components of each age group, because the selection of the top decile of animal fat consumers was gender-blind. Likewise, the 90th percentile of fat consumption for specific types of fat in Table 2 (e.g., beef fat, fat from oils) is not necessarily equal to the 0th percentile (minimum) consumption of the same type of fat for the high-consuming decile because the high-consuming decile was identified on the basis of *All*

*Animal Fat* consumption, and the resulting set of 2,135 individuals was evaluated for all of the fat types identified in Table 2.

The demographic groups identified in Table 4 were used in the analysis of the high-consuming decile (Table 5) to the extent possible. However, because the population of the group (2,135) was so much smaller than the population of the entire survey group (19,850), some of the demographic groups were collapsed from two or more groups down to one to provide a population size ( $n$ ) greater than 30. For example, persons indicating Hispanic ethnicity were broken down by age into 12 age groups for the full population study (Table 4). However, in the high-consuming analysis, these groups were reduced to five: 0–2 years, 3–5 years, 6–15 years, 16–40 years, and 41 or more years. In the “Age and Gender” category, each age group in Table 4 had enough individuals for analysis, but five categories—11–15 years, 16–17 years, 18–20 years, 71–80 years, and 81 or more years—could not be divided by gender because the male and female populations for the groups would be fewer than 30. To allow comparison between the full data set and the high-consuming data set, these population groups were left in the analysis as a group, but their male and female subgroups were removed. At the same time, adjacent groups were combined into one group of 11- to 20-year-olds and one group age 71 years and older for the gender analysis. This practice allowed the Appendix B tables to mimic the demographic groups as closely as possible within the confines of a small population size.

### **3.4. RESULTS**

Figure sets A and B (in the main text pages 23 through 118) graphically represent the distribution of intakes of the 12 fat categories for the total survey population and the top decile of animal fat consumers, respectively. Note that the distributions in the figures are unweighted and therefore are only an approximation of the actual distribution. The table sets A and B presented as Appendices A and B contain more accurate values based on weighted sample data; the appendix tables contain the results of the fat intake calculations for the general population and for the top decile of animal fat consumers, respectively. Both the figures and the appendix tables include fat intakes calculated as grams per day and as grams per kilogram of body weight per day, as well as calculations for “whole population” and “consumers only,” for each of the 12 fat categories. Thus, for each fat category, there are four figures and four tables for the survey population of 19,850 individuals (Figure Set A and Appendix A) and four figures and four tables for the top decile (2,135 individuals) of animal fat consumers (Figure Set B and Appendix B), for a total of 96 figures and 96 tables. To aid the reader in navigating the numerous figures and appendix tables, the organization of the tables in Appendix A and Appendix B is summarized in Table 6 and on the cover page of each appendix.

**Table 6. Organization of figures and appendix tables**

Figure and appendix table numbers appear below. Figures A and B are presented following the text of this report; the tables are presented as Appendices A and B.

	A. Full CSFII data set (19,850 individuals)				B. Top 10% of Animal Fat Consumers (2,135 individuals)			
	a. whole population		b. consumers only		a. whole population		b. consumers only	
	1. g/day	2. g/kg/day	1. g/day	2. g/kg/day	1. g/day	2. g/kg/day	1. g/day	2. g/kg/day
1. All Fats	A.1.a.1.	A.1.a.2.	A.1.b.1.	A.1.b.2.	B.1.a.1.	B.1.a.2.	B.1.b.1.	B.1.b.2.
2. All Animal Fats	A.2.a.1.	A.2.a.2.	A.2.b.1.	A.2.b.2.	B.2.a.1.	B.2.a.2.	B.2.b.1.	B.2.b.2.
3. Meat and Meat Products	A.3.a.1.	A.3.a.2.	A.3.b.1.	A.3.b.2.	B.3.a.1.	B.3.a.2.	B.3.b.1.	B.3.b.2.
4. Beef	A.4.a.1.	A.4.a.2.	A.4.b.1.	A.4.b.2.	B.4.a.1.	B.4.a.2.	B.4.b.1.	B.4.b.2.
5. Pork	A.5.a.1.	A.5.a.2.	A.5.b.1.	A.5.b.2.	B.5.a.1.	B.5.a.2.	B.5.b.1.	B.5.b.2.
6. Poultry	A.6.a.1.	A.6.a.2.	A.6.b.1.	A.6.b.2.	B.6.a.1.	B.6.a.2.	B.6.b.1.	B.6.b.2.
7. Organ Meats	A.7.a.1.	A.7.a.2.	A.7.b.1.	A.7.b.2.	B.7.a.1.	B.7.a.2.	B.7.b.1.	B.7.b.2.
8. Milk and Dairy Products	A.8.a.1.	A.8.a.2.	A.8.b.1.	A.8.b.2.	B.8.a.1.	B.8.a.2.	B.8.b.1.	B.8.b.2.
9. Fish	A.9.a.1.	A.9.a.2.	A.9.b.1.	A.9.b.2.	B.9.a.1.	B.9.a.2.	B.9.b.1.	B.9.b.2.
10. Oils	A.10.a.1.	A.10.a.2.	A.10.b.1.	A.10.b.2.	B.10.a.1.	B.10.a.2.	B.10.b.1.	B.10.b.2.
11. Nuts/Seeds/Beans/Legumes/Tubers	A.11.a.1.	A.11.a.2.	A.11.b.1.	A.11.b.2.	B.11.a.1.	B.11.a.2.	B.11.b.1.	B.11.b.2.
12. Other Foods	A.12.a.1.	A.12.a.2.	A.12.b.1.	A.12.b.2.	B.12.a.1.	B.12.a.2.	B.12.b.1.	B.12.b.2.

## REFERENCES

USDA (U.S. Department of Agriculture). (2000) 1994–96, 1998 continuing survey of food intakes by individuals (CSFII). CD-ROM. Agricultural Research Service, Beltsville Human Nutrition Research Center, Beltsville, MD. Available from the National Technical Information Service, Springfield, VA; PB-2000-500027.

USDA (U.S. Department of Agriculture). (2004) USDA National nutrient database for standard reference, release 17. Available online at <http://www.nal.usda.gov/fnic/foodcomp>.

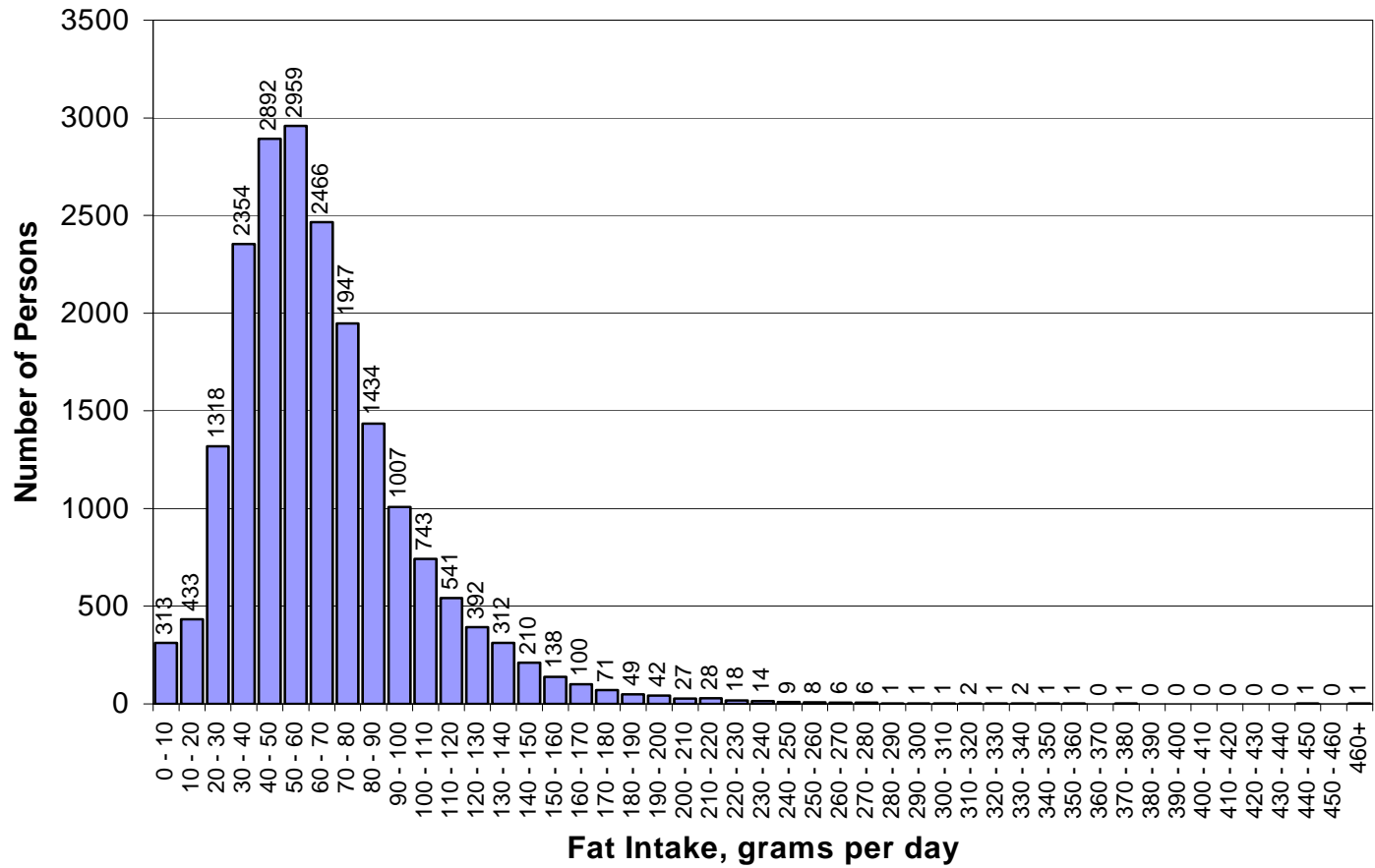
U.S. EPA (Environmental Protection Agency). (2000) Food commodity intake database (FCID) (raw data file on CD-ROM). Available from the National Technical Information Service, Springfield, VA, PB-2000-500101.

U.S. EPA (Environmental Protection Agency). (1997) Exposure factors handbook. National Center for Environmental Assessment, Office of Research and Development, Washington, DC; EPA/600/P-95/002F (a-c). Available from the National Technical Information Service, Springfield, VA, PB98-124217, and online at <http://www.epa.gov/ncea>.

U.S. EPA (Environmental Protection Agency). (2002) Child-specific exposure factors handbook. National Center for Environmental Assessment, Washington, DC; EPA/600/P-00/002B. Available from the National Technical Information Service, Springfield, VA, and online at <http://www.epa.gov/ncea>.

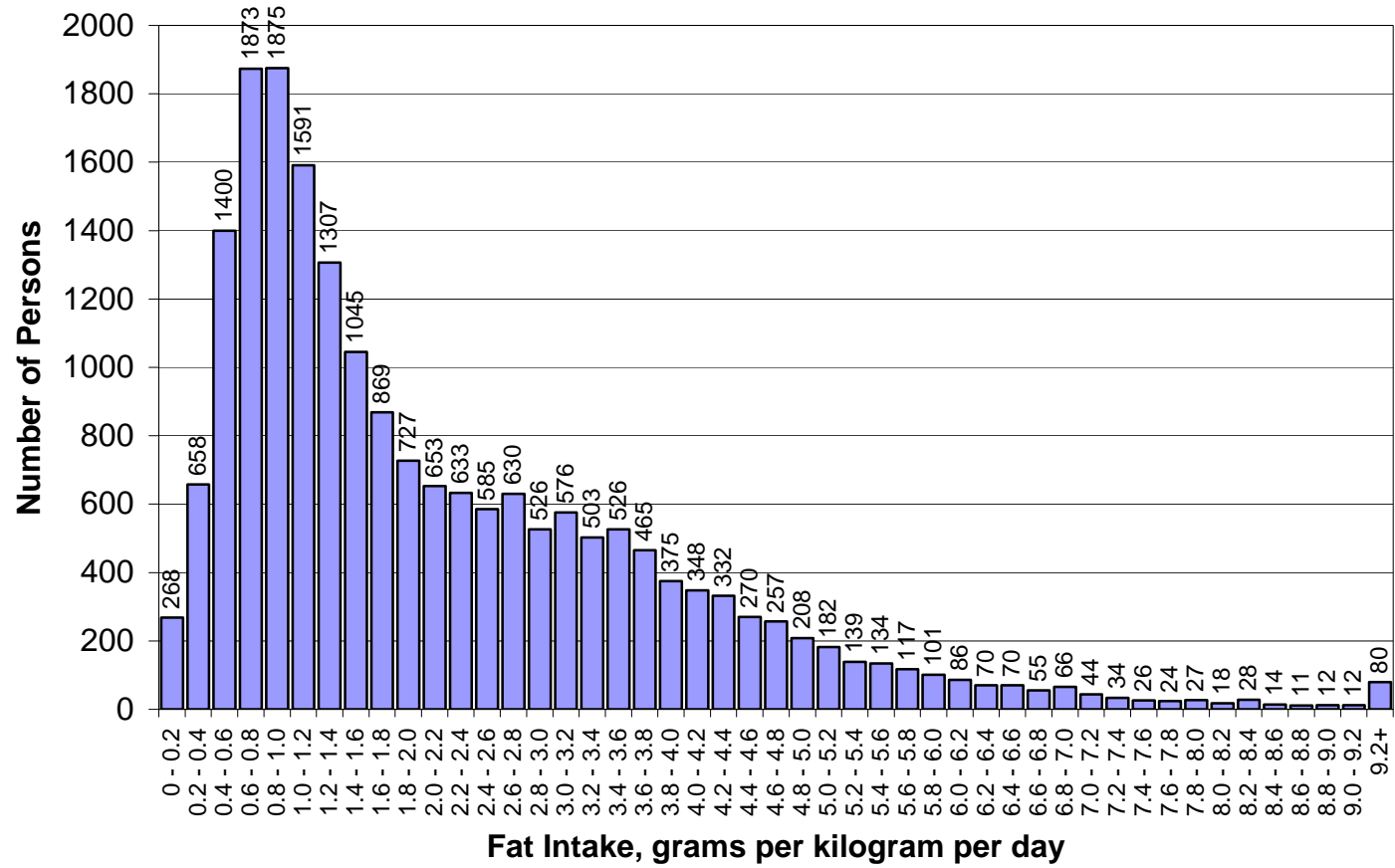
U.S. EPA (Environmental Protection Agency). (2005) Selecting age groups for monitoring and assessing childhood exposures to environmental contaminants. National Center for Environmental Assessment, Washington, DC; EPA/630/P-03/003F. Available from the National Technical Information Service, Springfield, VA, and online at <http://www.epa.gov/ncea>.

**Figure A.1.a.1. Distribution of Fat Intake Among 19,850 Valid Survey Respondents**  
**ALL FATS - grams per day**



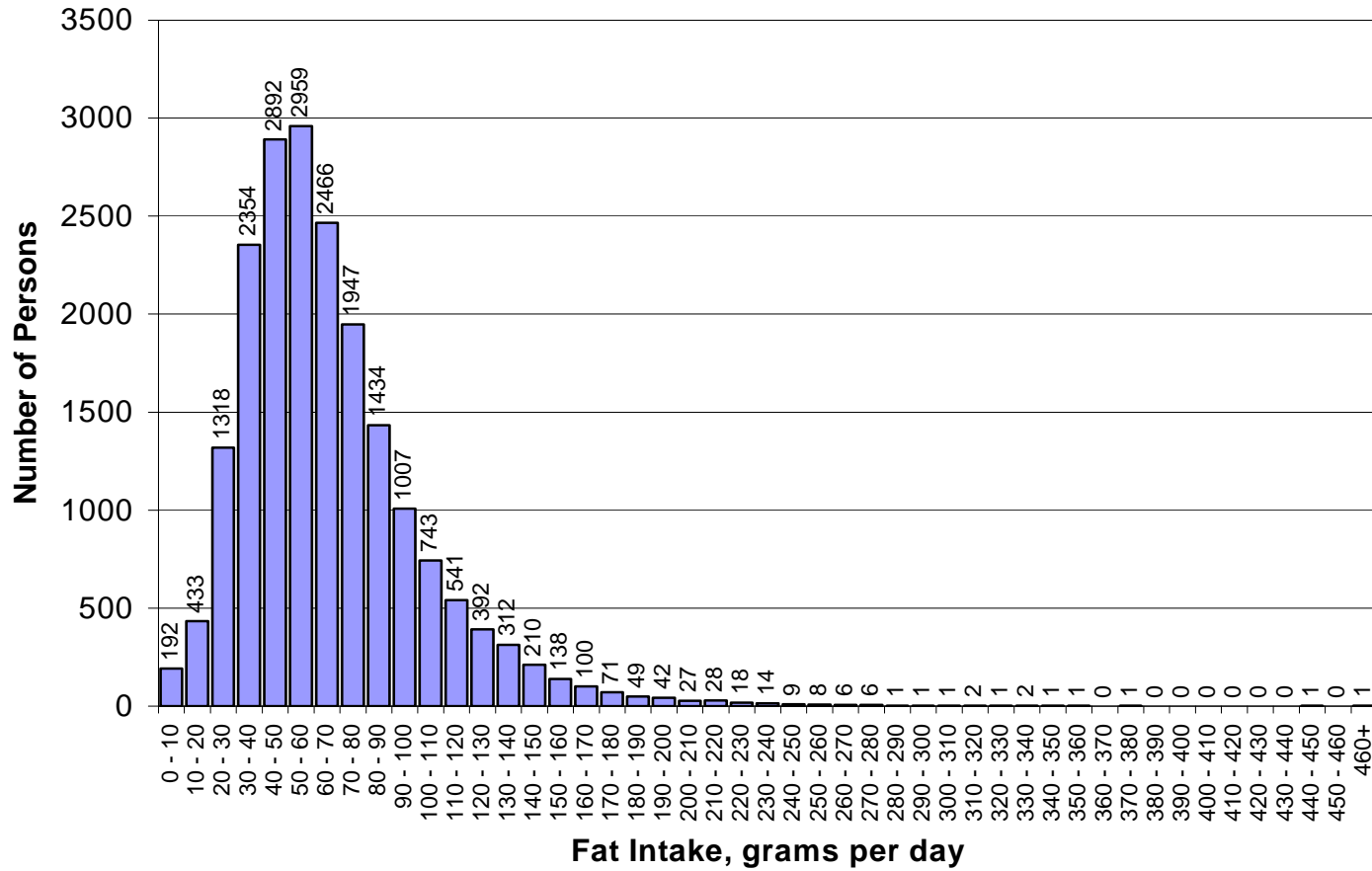


**Figure A.1.a.2. Distribution of Fat Intake Among 19,850 Valid Survey Respondents**  
**ALL FATS - grams per kilogram per day**



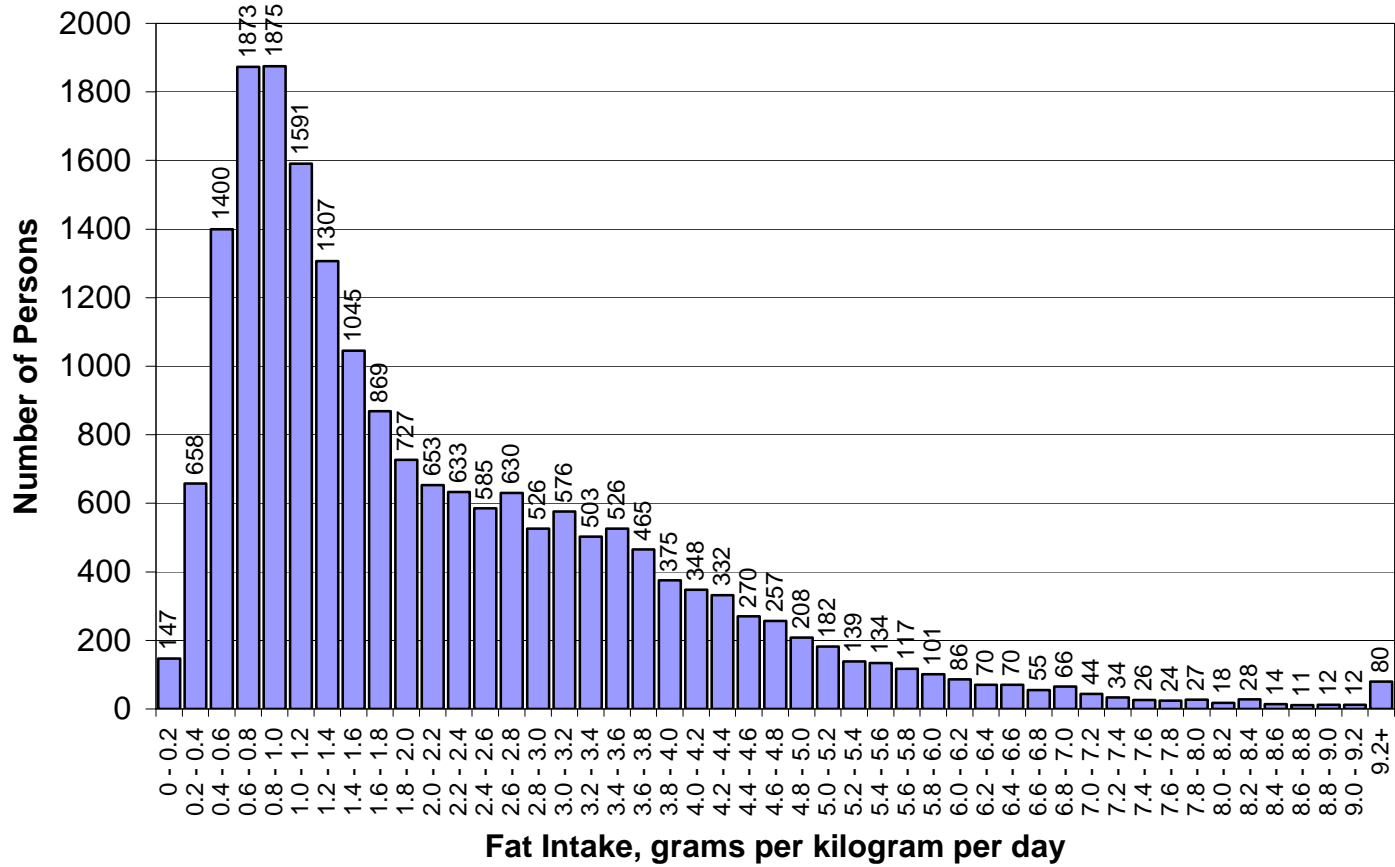
Number  
of  
Consumers:  
19729  
out of  
19850

**Figure A.1.b.1. Distribution of Fat Intake Among CONSUMERS ONLY**  
**ALL FATS - grams per day**

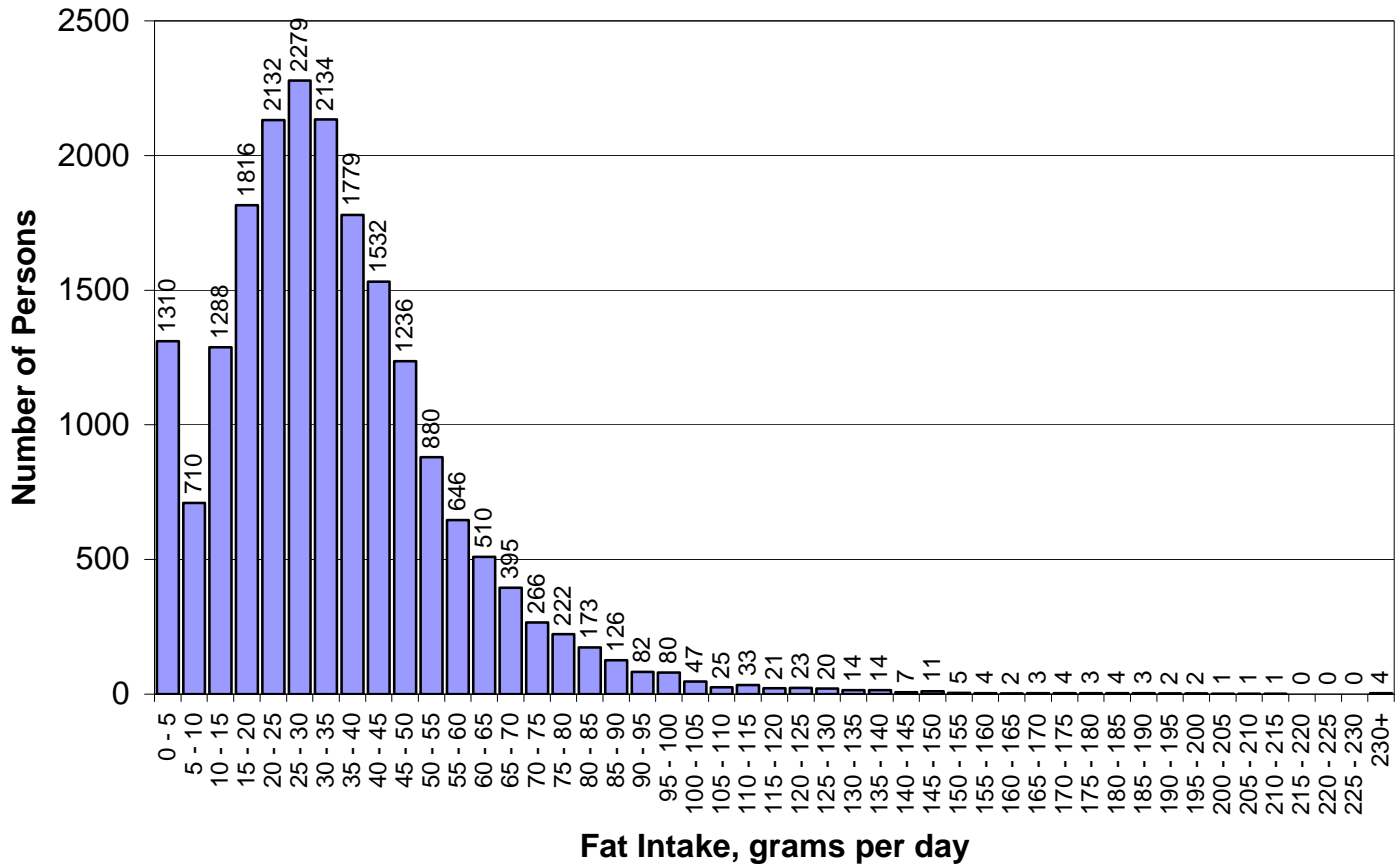


number  
of  
consumers:  
19729  
out of  
19850

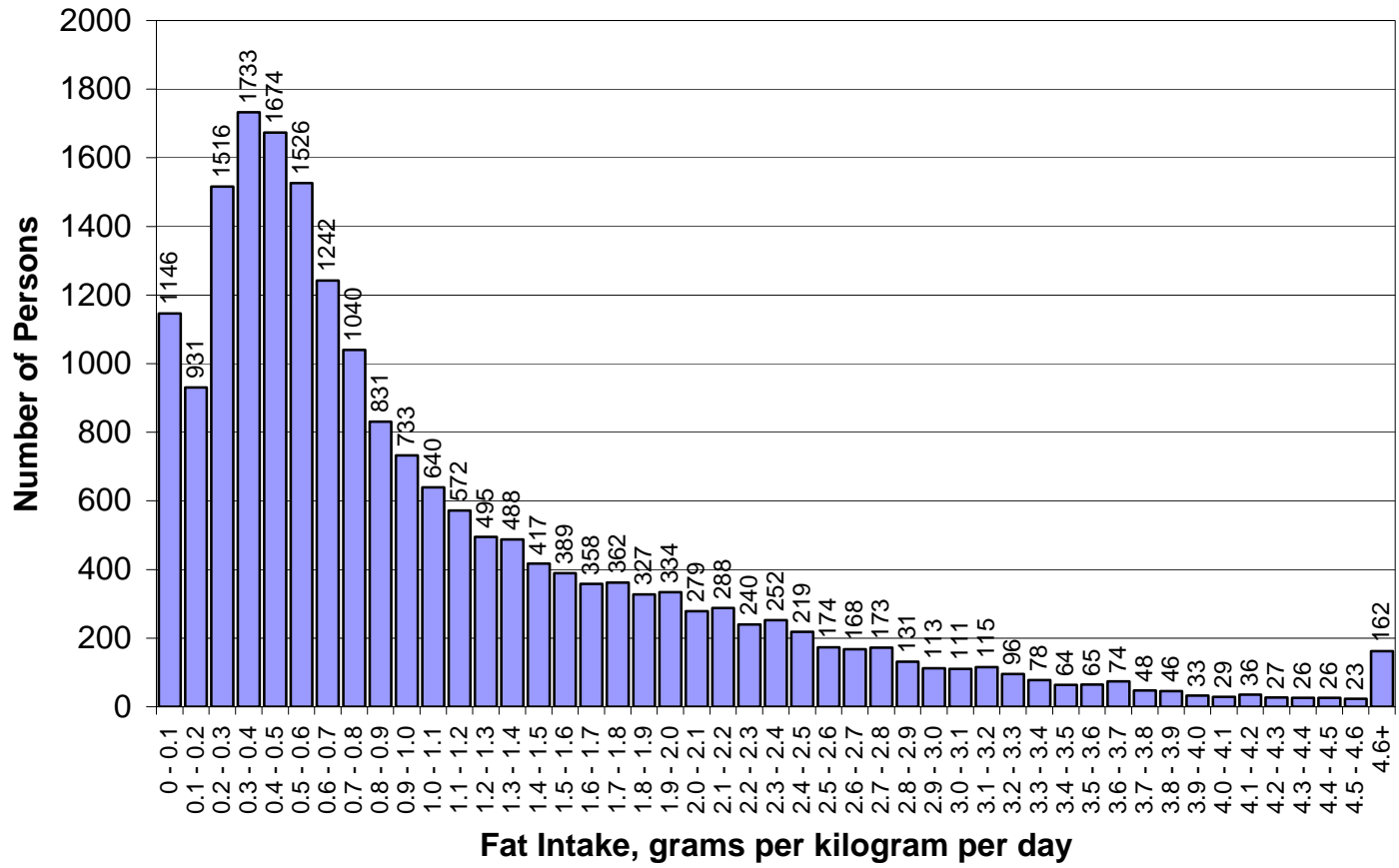
**Figure A.1.b.2. Distribution of Fat Intake Among CONSUMERS ONLY**  
**ALL FATS - grams per kilogram per day**



**Figure A.2.a.1. Distribution of Fat Intake Among 19,850 Valid Survey Respondents  
ALL ANIMAL FATS - grams per day**

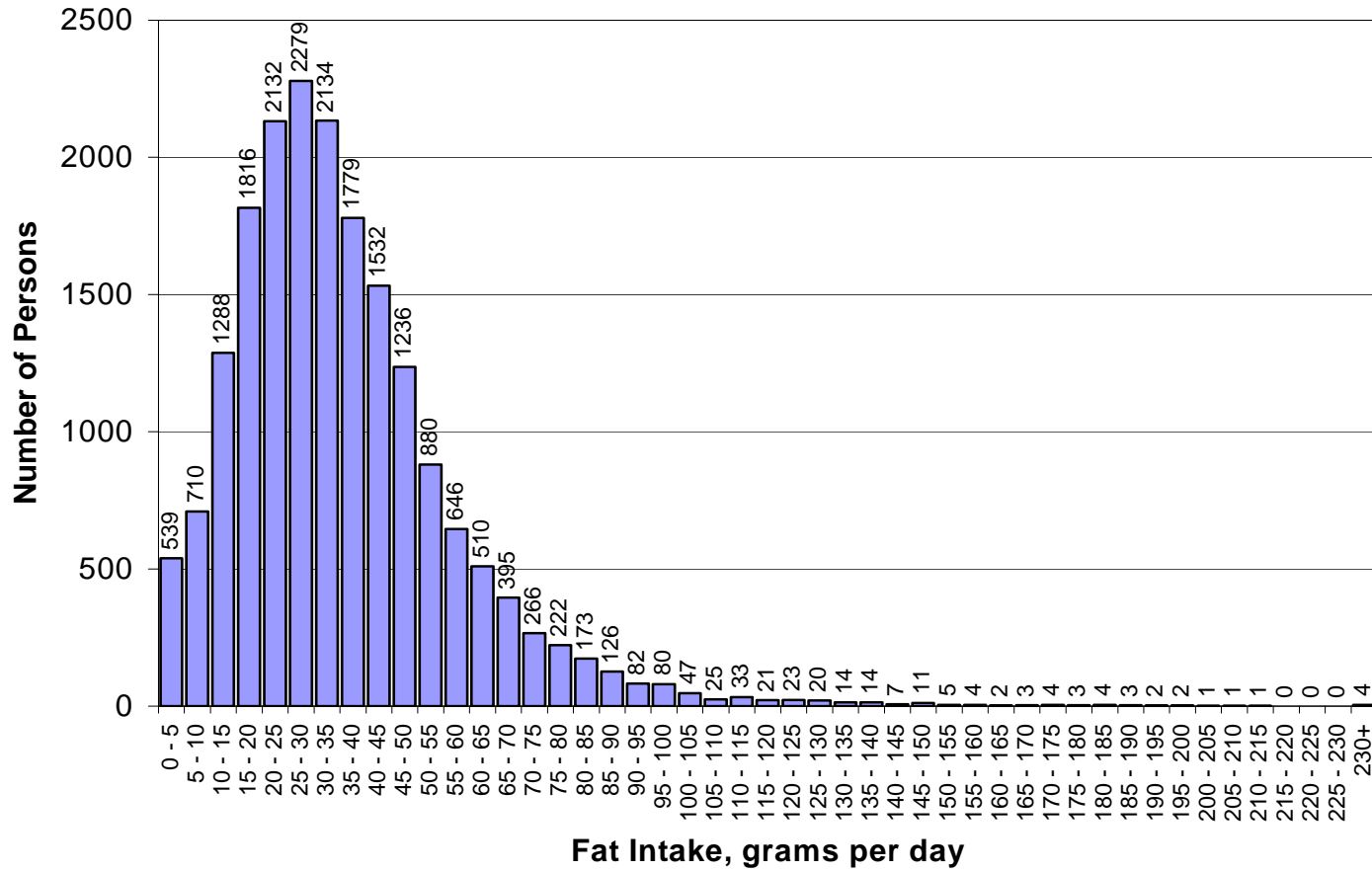


**Figure A.2.a.2. Distribution of Fat Intake Among 19,850 Valid Survey Respondents  
ALL ANIMAL FATS - grams per kilogram per day**



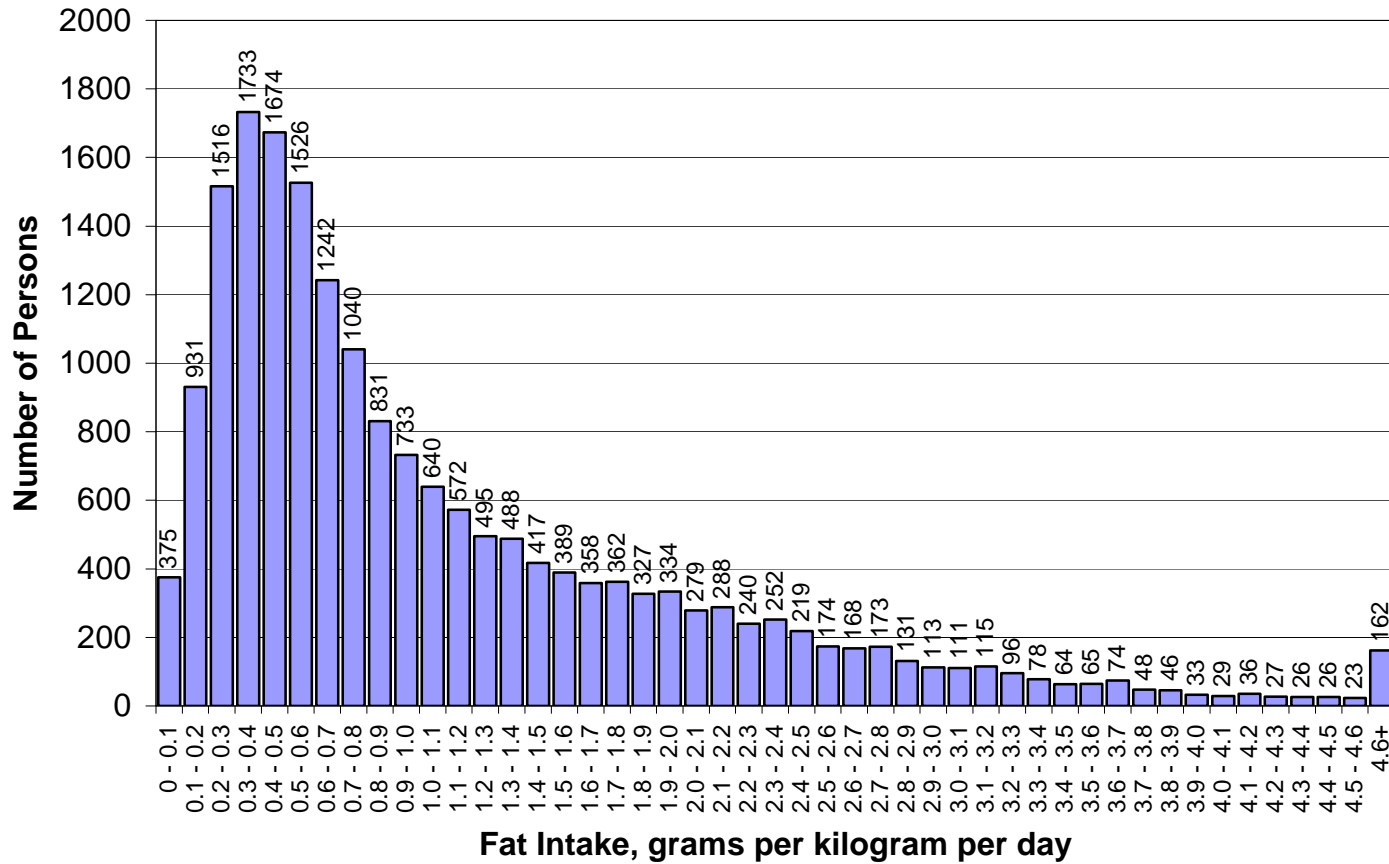
Number  
of  
Consumers:  
19079  
out of  
19850

**Figure A.2.b.1. Distribution of Fat Intake Among CONSUMERS ONLY  
ALL ANIMAL FATS - grams per day**

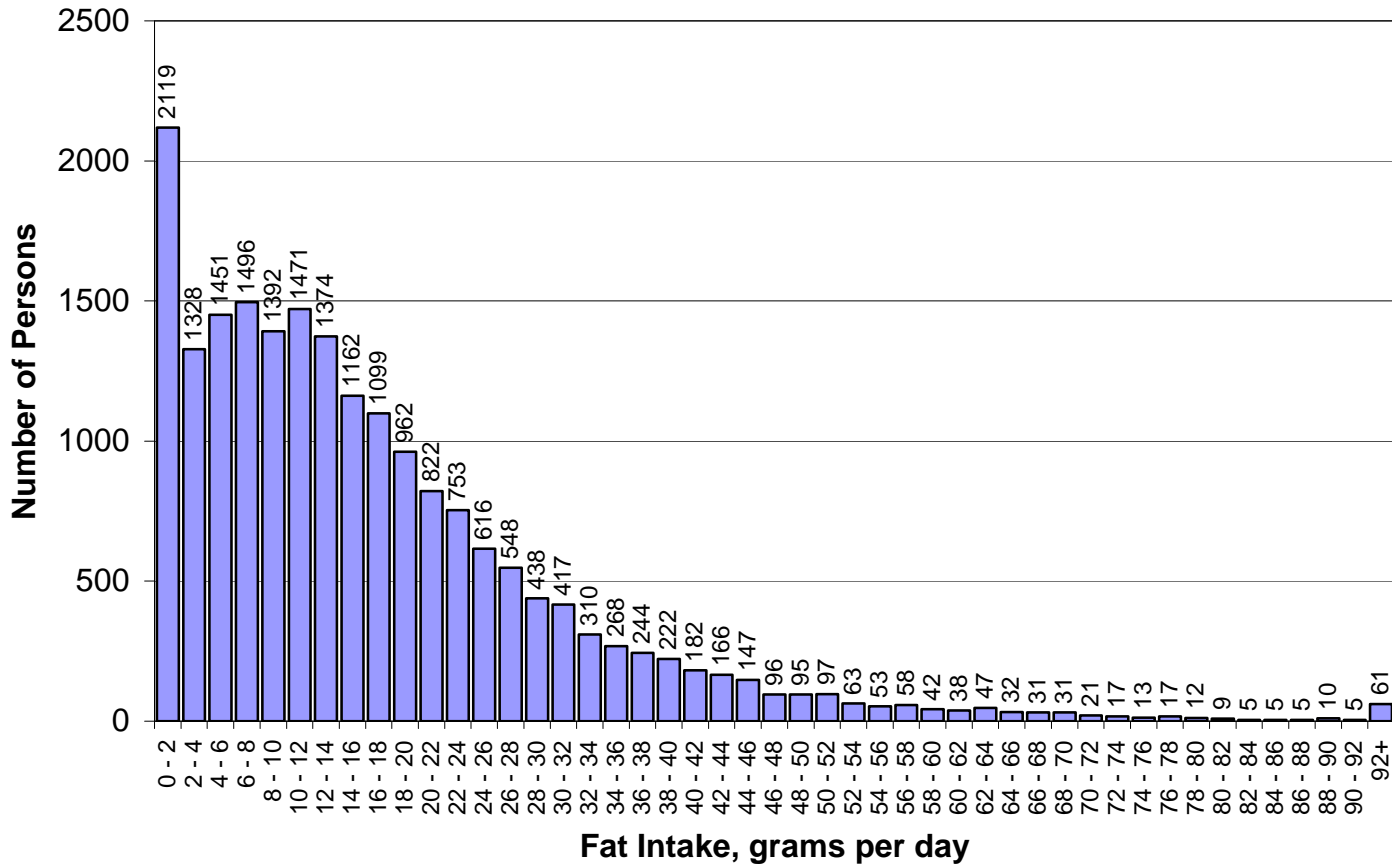


number  
of  
consumers:  
19079  
out of  
19850

**Figure A.2.b.2. Distribution of Fat Intake Among CONSUMERS ONLY**  
**ALL ANIMAL FATS - grams per kilogram per day**

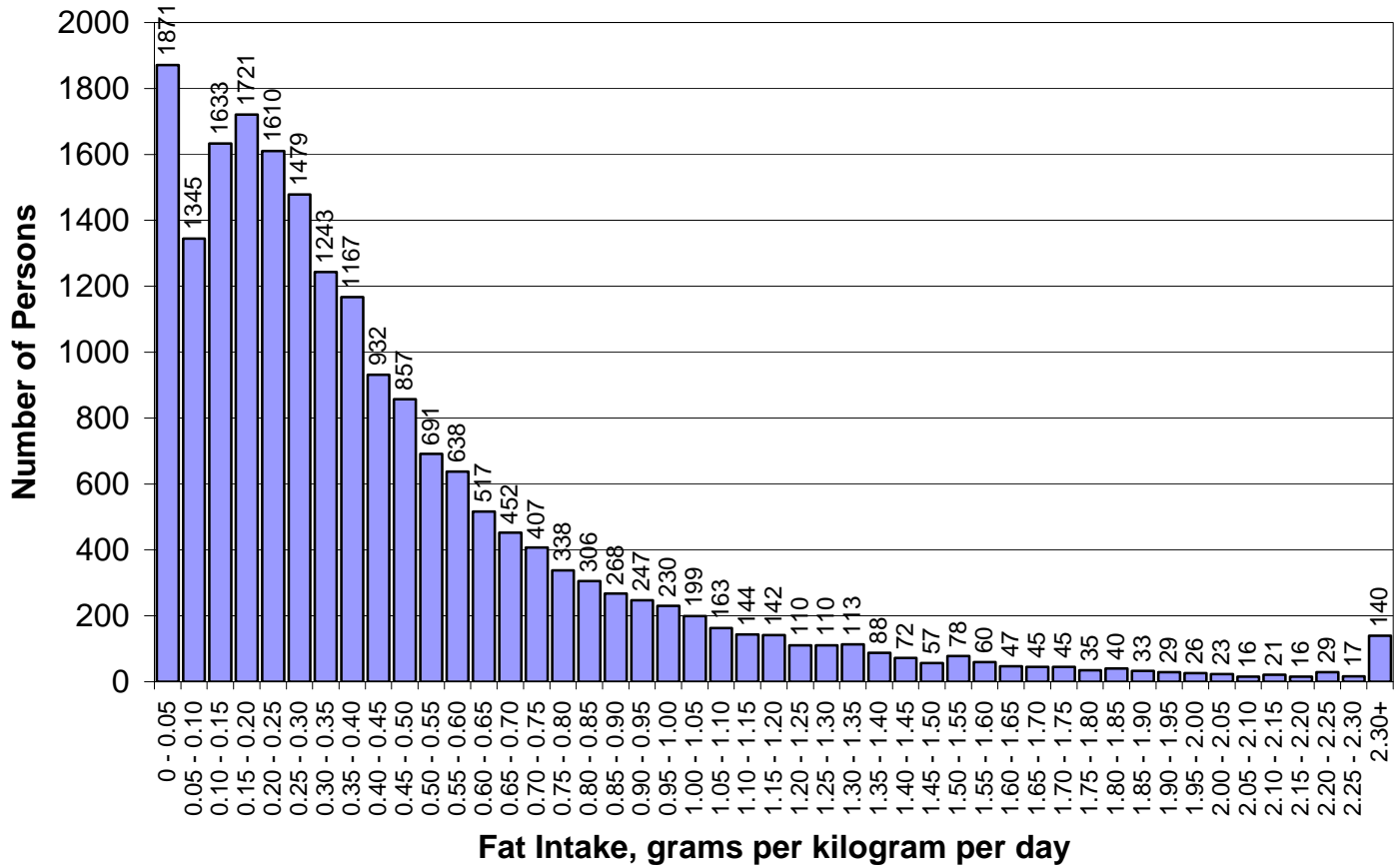


**Figure A.3.a.1. Distribution of Fat Intake Among 19,850 Valid Survey Respondents  
MEAT AND MEAT PRODUCTS FAT - grams per day**



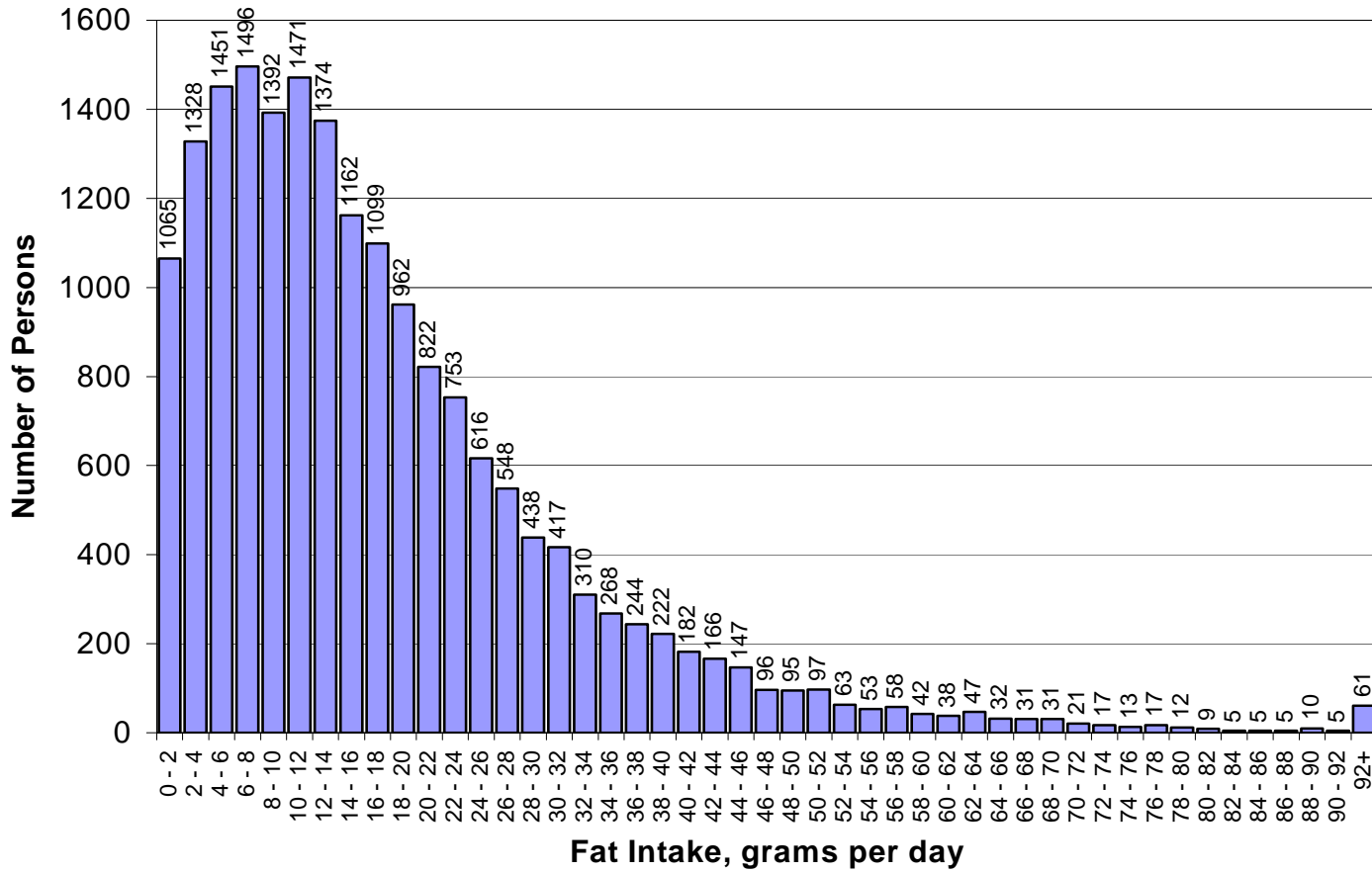


**Figure A.3.a.2. Distribution of Fat Intake Among 19,850 Valid Survey Respondents  
MEAT AND MEAT PRODUCTS FAT - grams per kilogram per day**



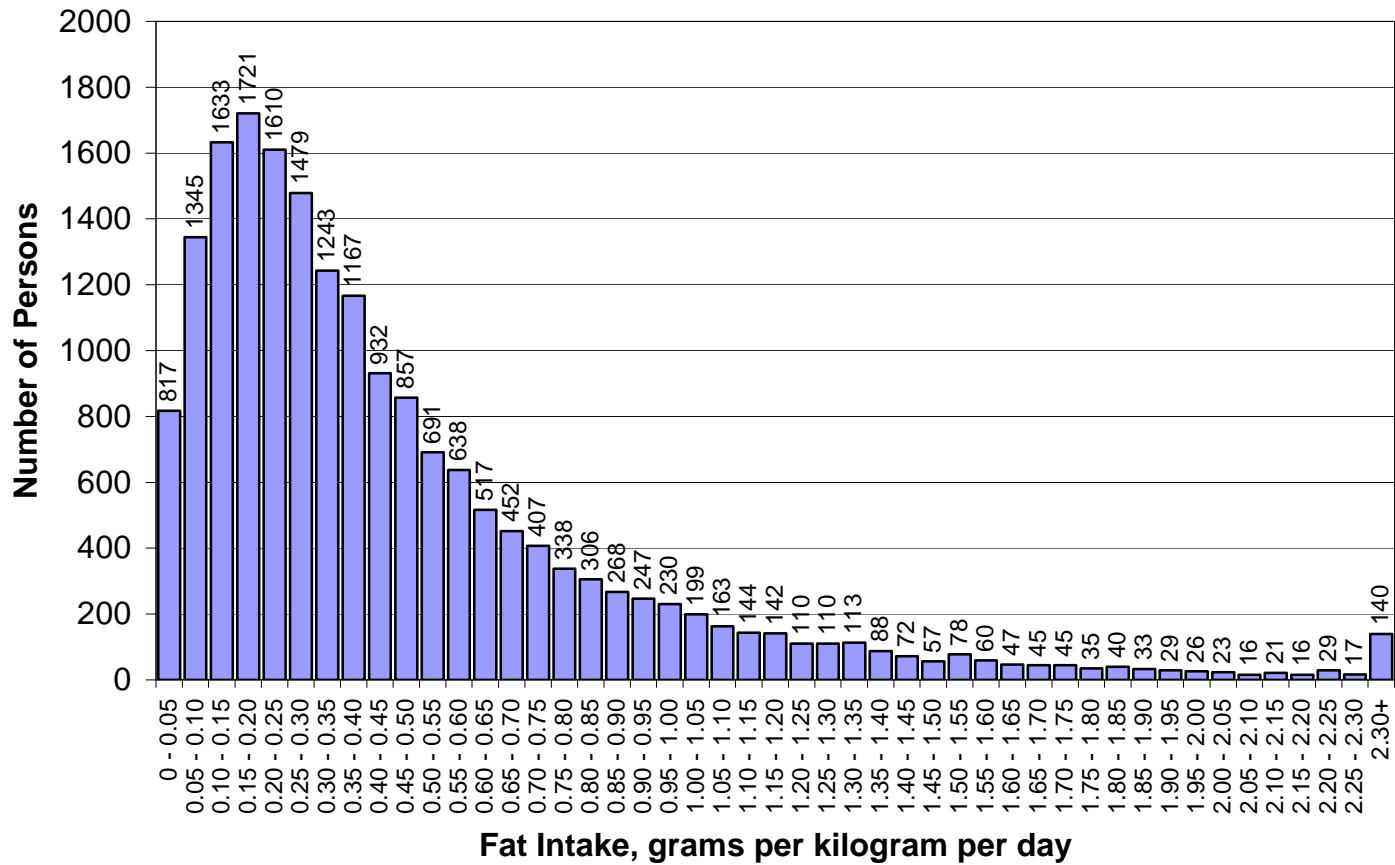
Number  
of  
Consumers:  
18796  
out of  
19850

**Figure A.3.b.1. Distribution of Fat Intake Among CONSUMERS ONLY  
MEAT AND MEAT PRODUCTS FAT - grams per day**

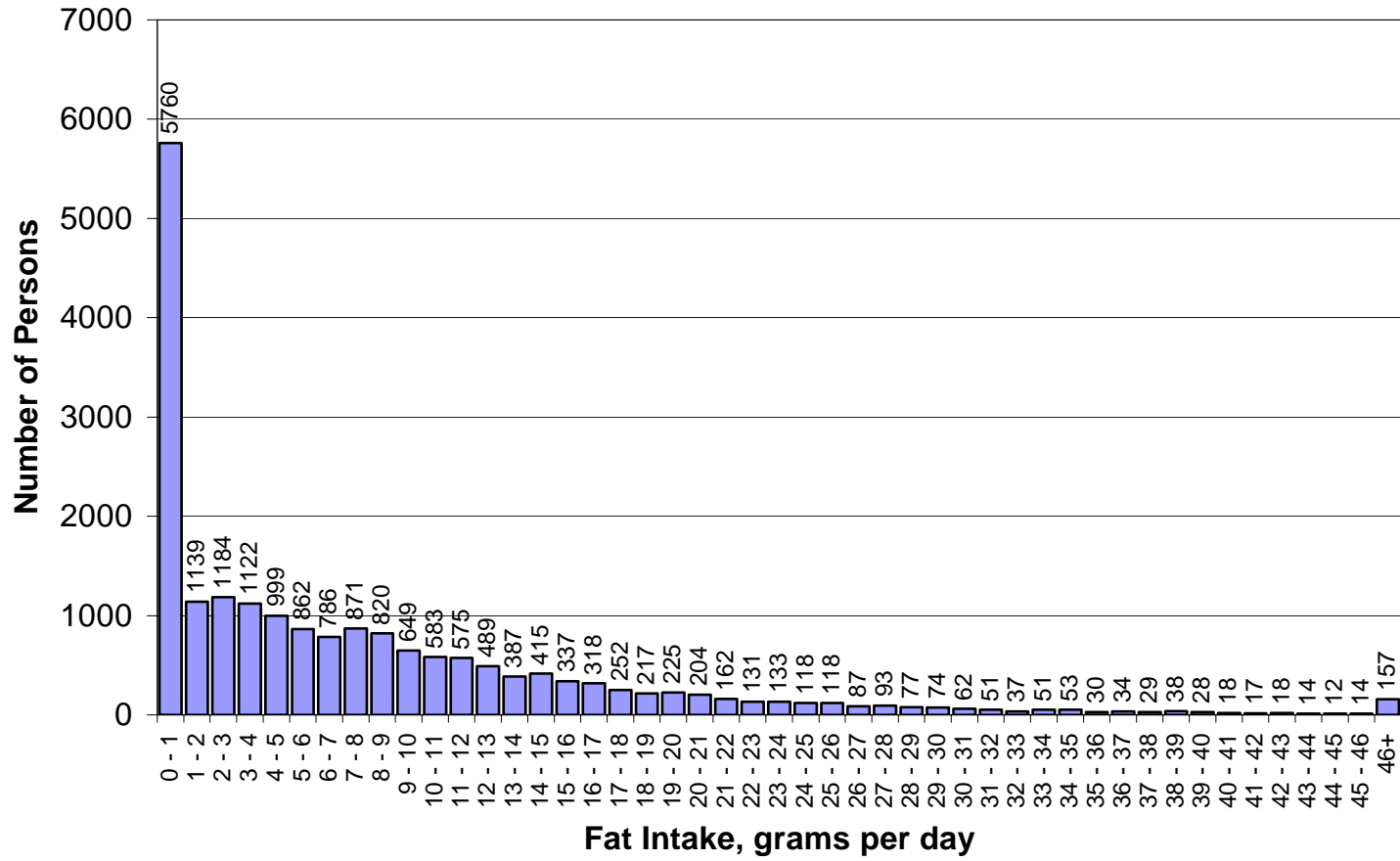


number  
of  
consumers:  
18796  
out of  
19850

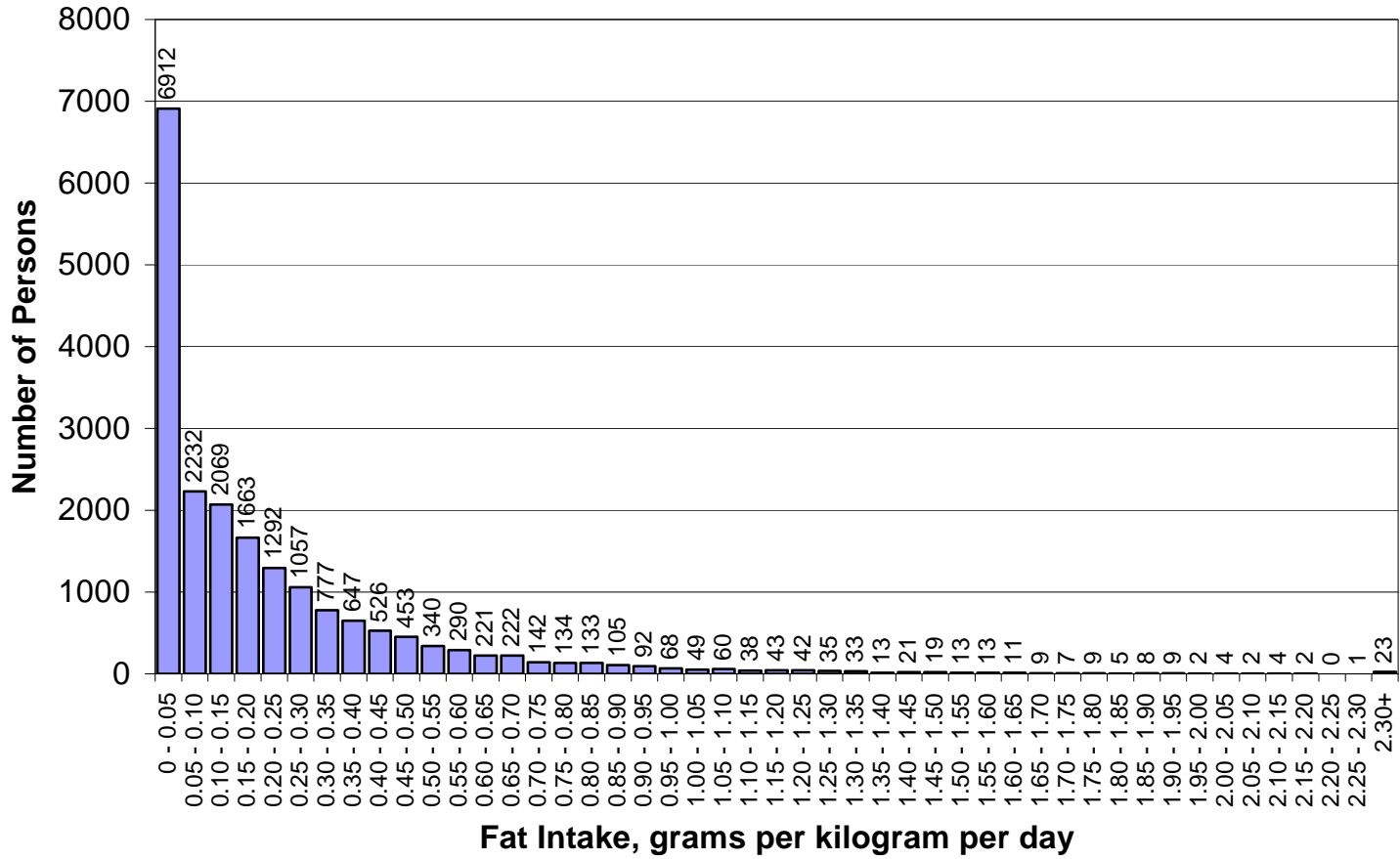
**Figure A.3.b.2. Distribution of Fat Intake Among CONSUMERS ONLY  
MEAT AND MEAT PRODUCTS FAT - grams per kilogram per day**



**Figure A.4.a.1. Distribution of Fat Intake Among 19,850 Valid Survey Respondents  
BEEF FAT - grams per day**

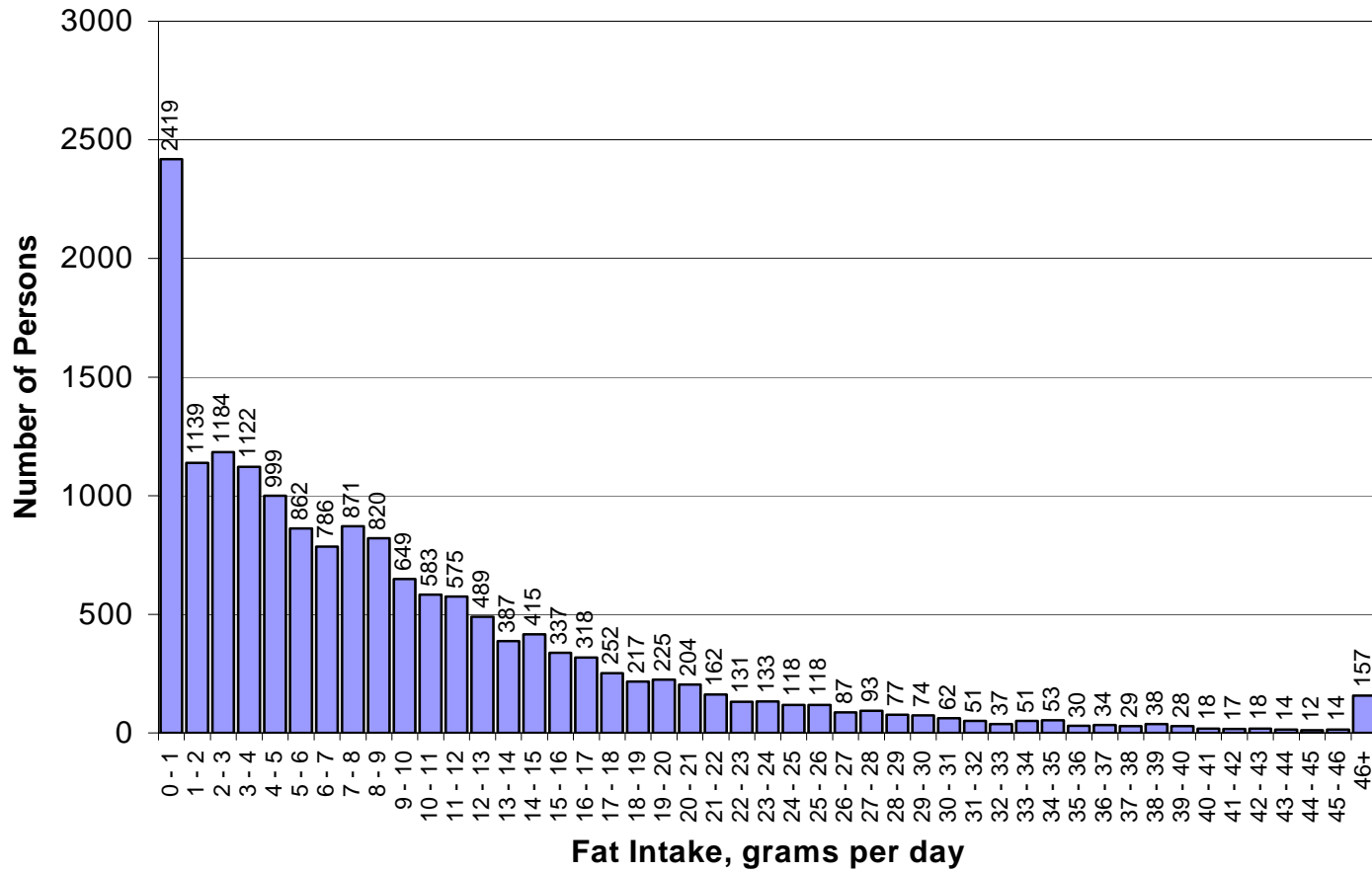


**Figure A.4.a.2. Distribution of Fat Intake Among 19,850 Valid Survey Respondents  
BEEF FAT - grams per kilogram per day**



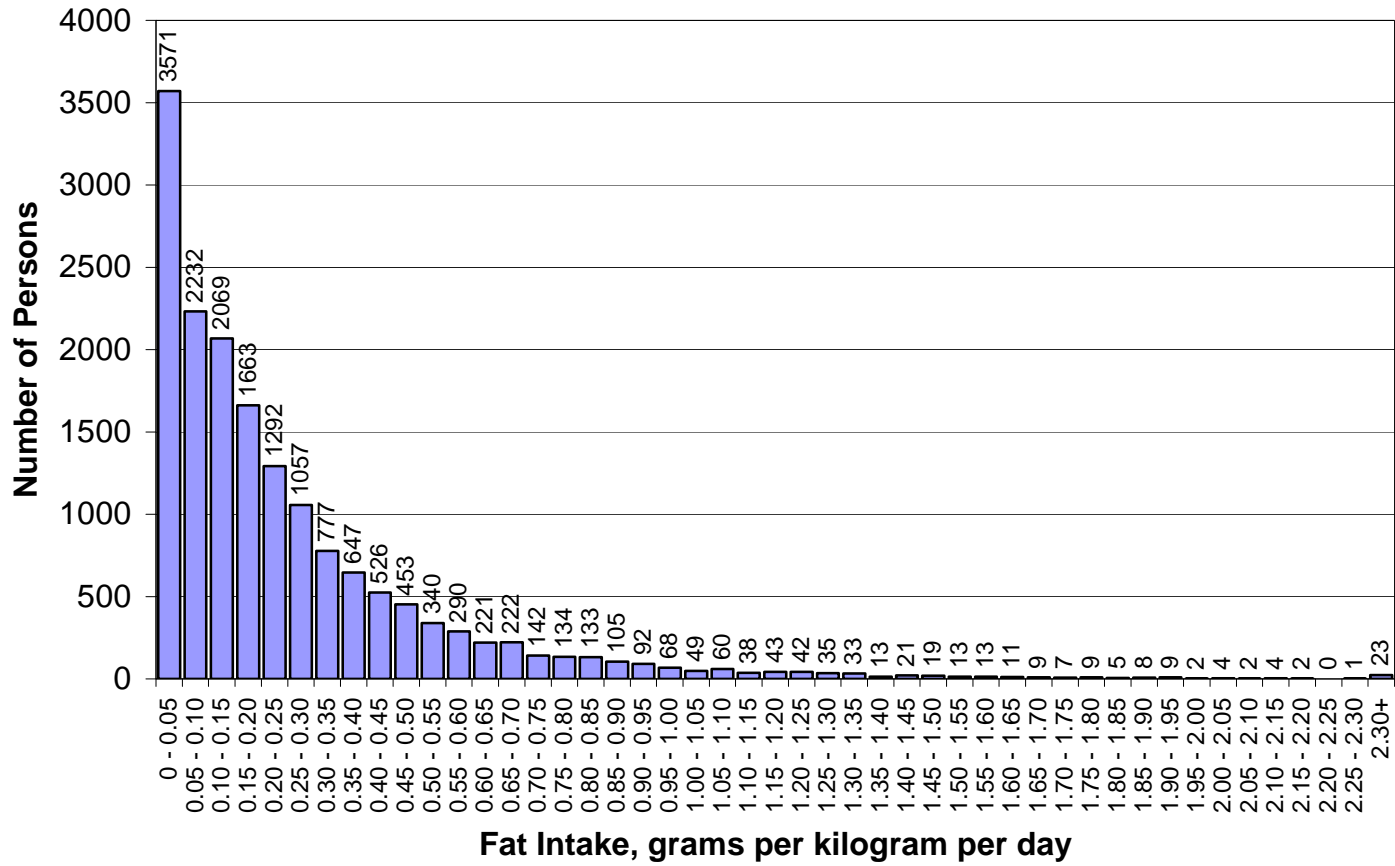
Number  
of  
Consumers:  
16509  
out of  
19850

**Figure A.4.b.1. Distribution of Fat Intake Among CONSUMERS ONLY**  
**BEEF FAT - grams per day**

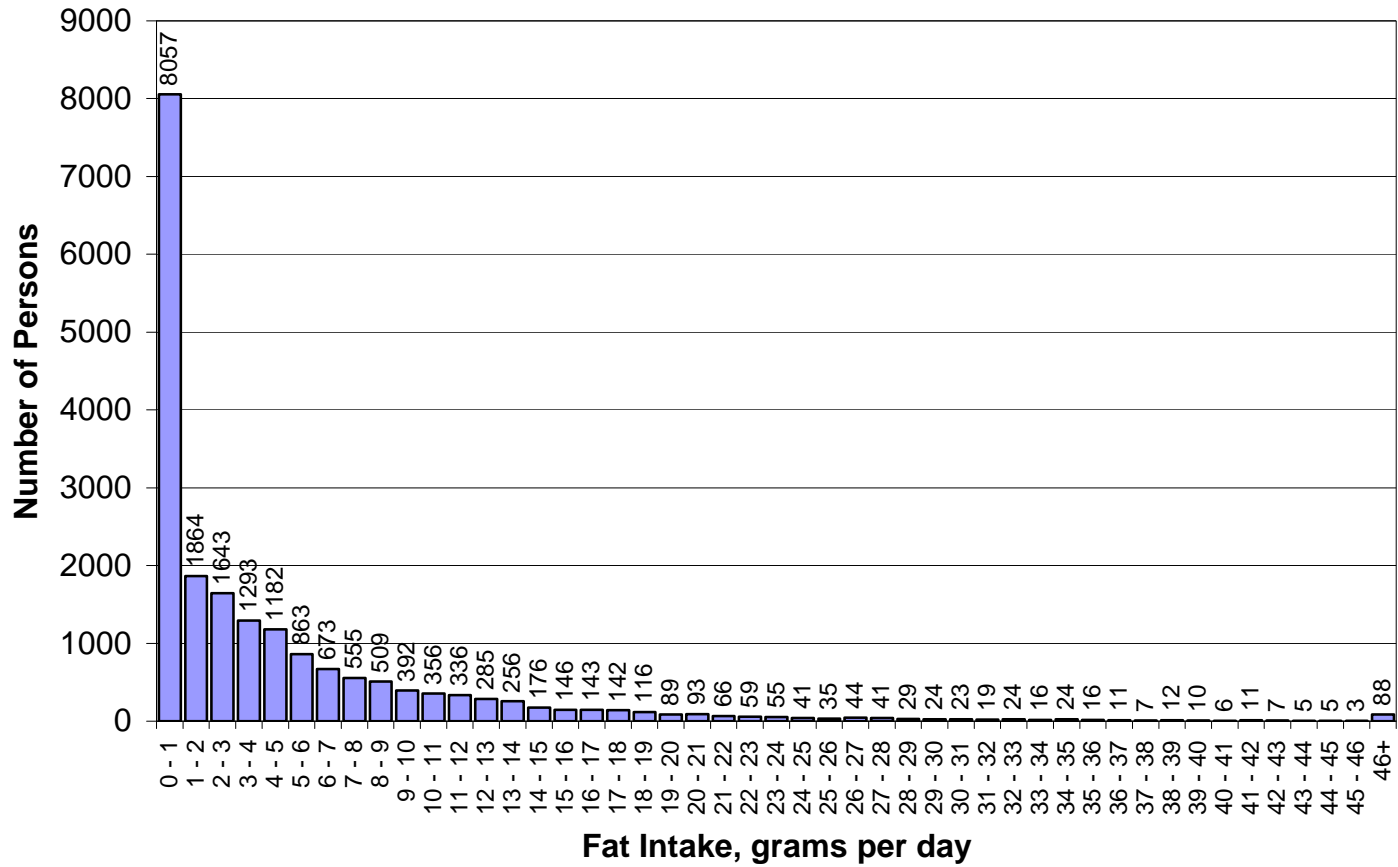


number  
of  
consumers:  
16509  
out of  
19850

**Figure A.4.b.2. Distribution of Fat Intake Among CONSUMERS ONLY**  
**BEEF FAT - grams per kilogram per day**

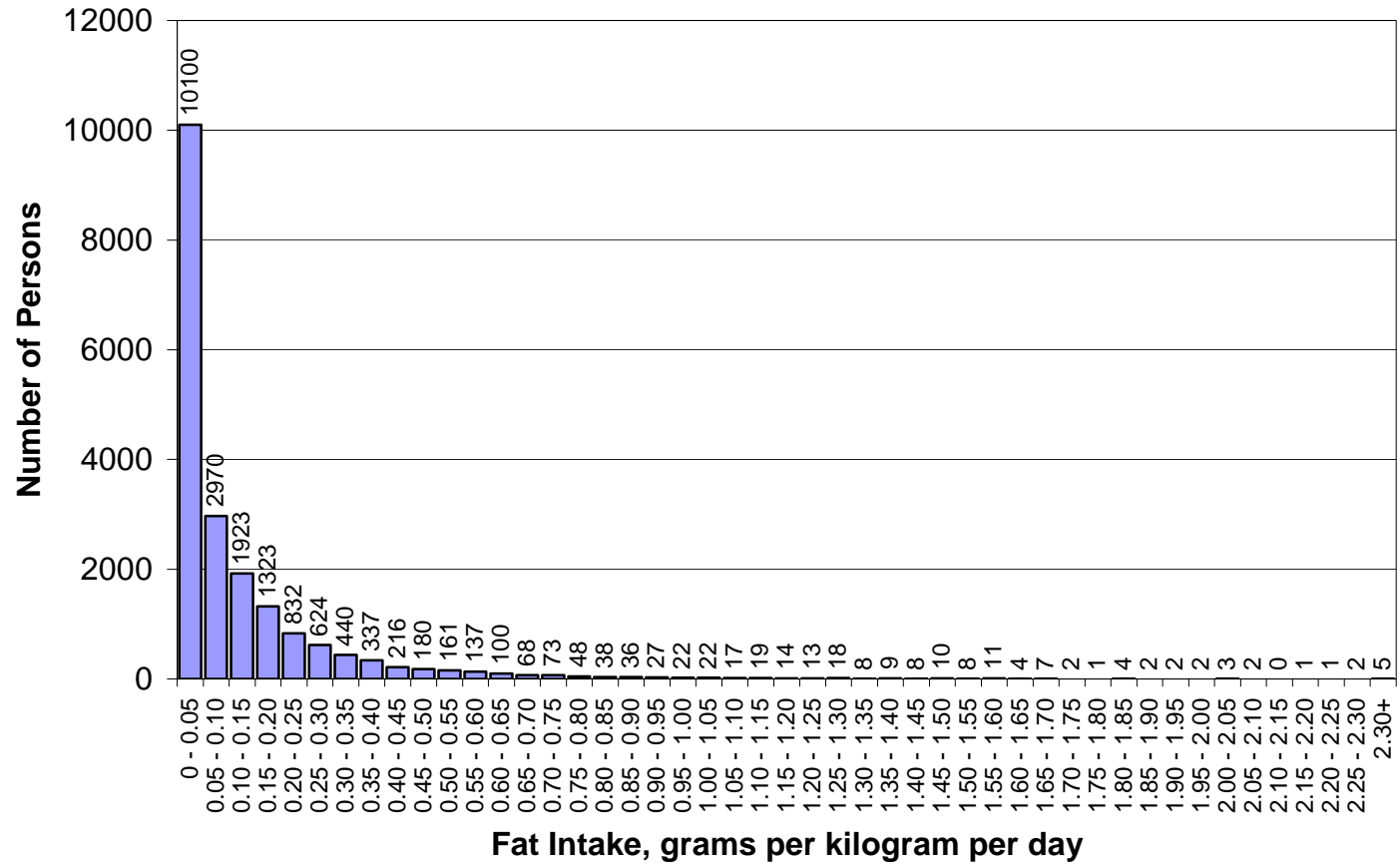


**Figure A.5.a.1. Distribution of Fat Intake Among 19,850 Valid Survey Respondents  
PORK FAT - grams per day**

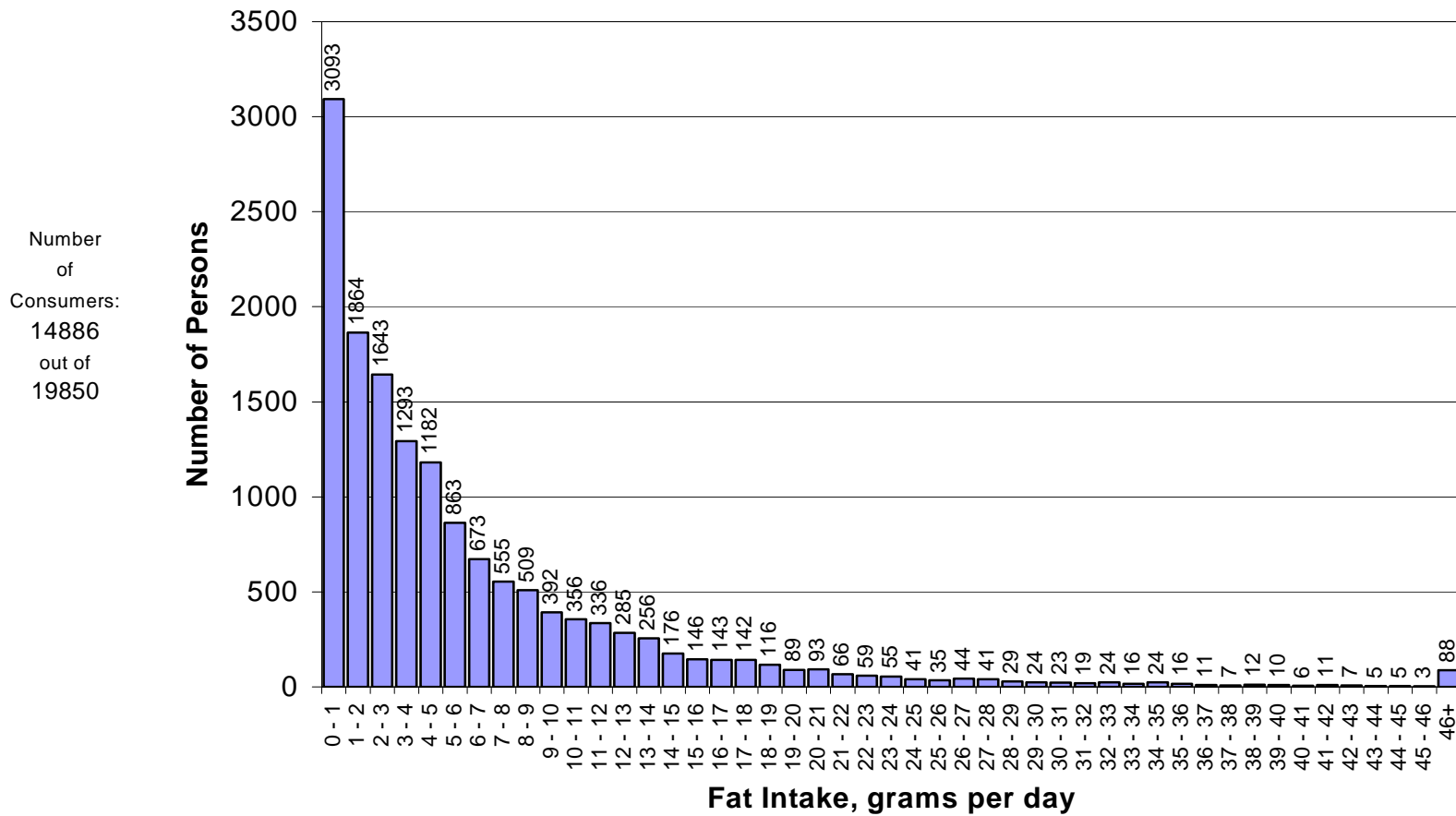




**Figure A.5.a.2. Distribution of Fat Intake Among 19,850 Valid Survey Respondents**  
**PORK FAT - grams per kilogram per day**

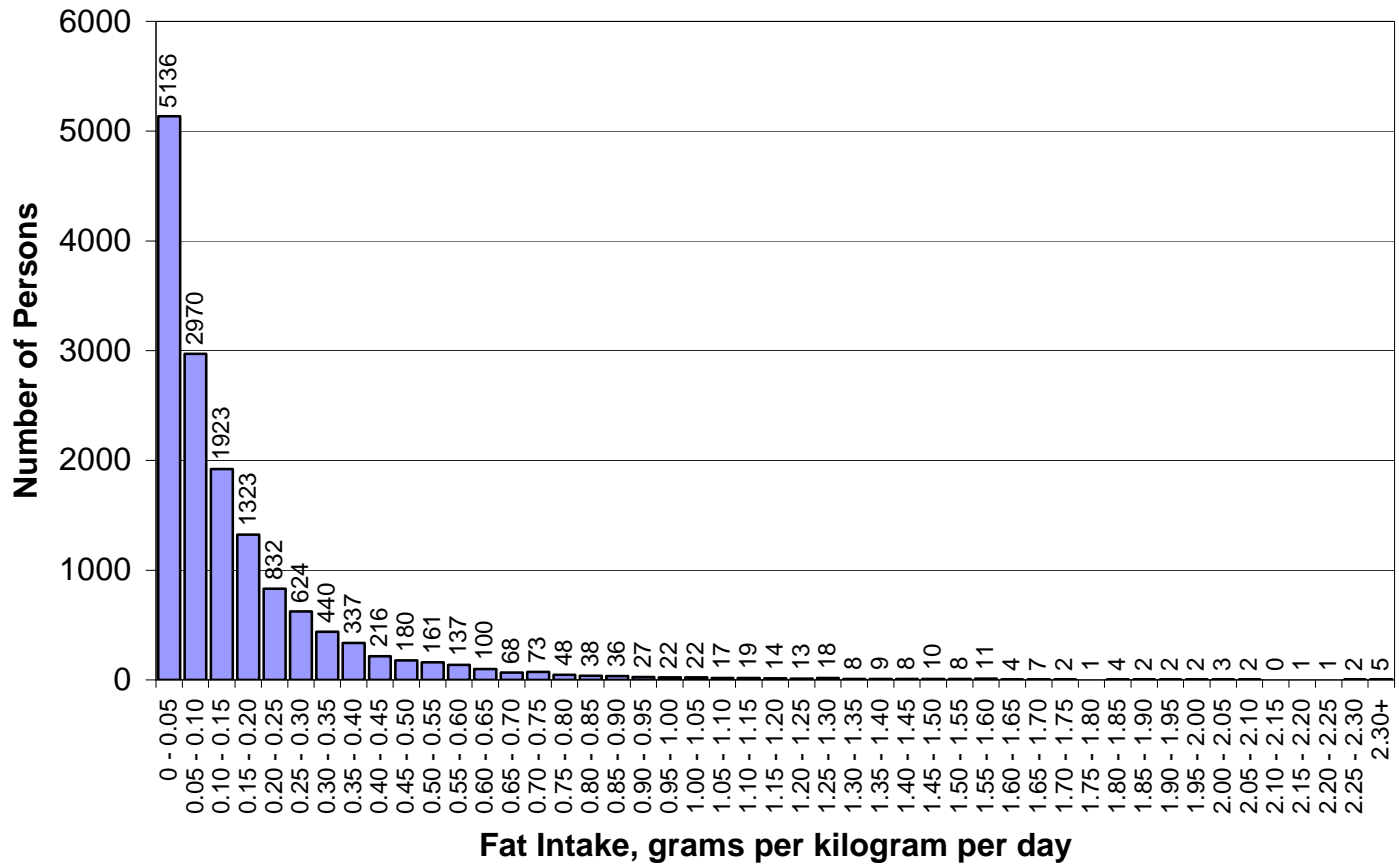


**Figure A.5.b.1. Distribution of Fat Intake Among CONSUMERS ONLY  
PORK FAT - grams per day**

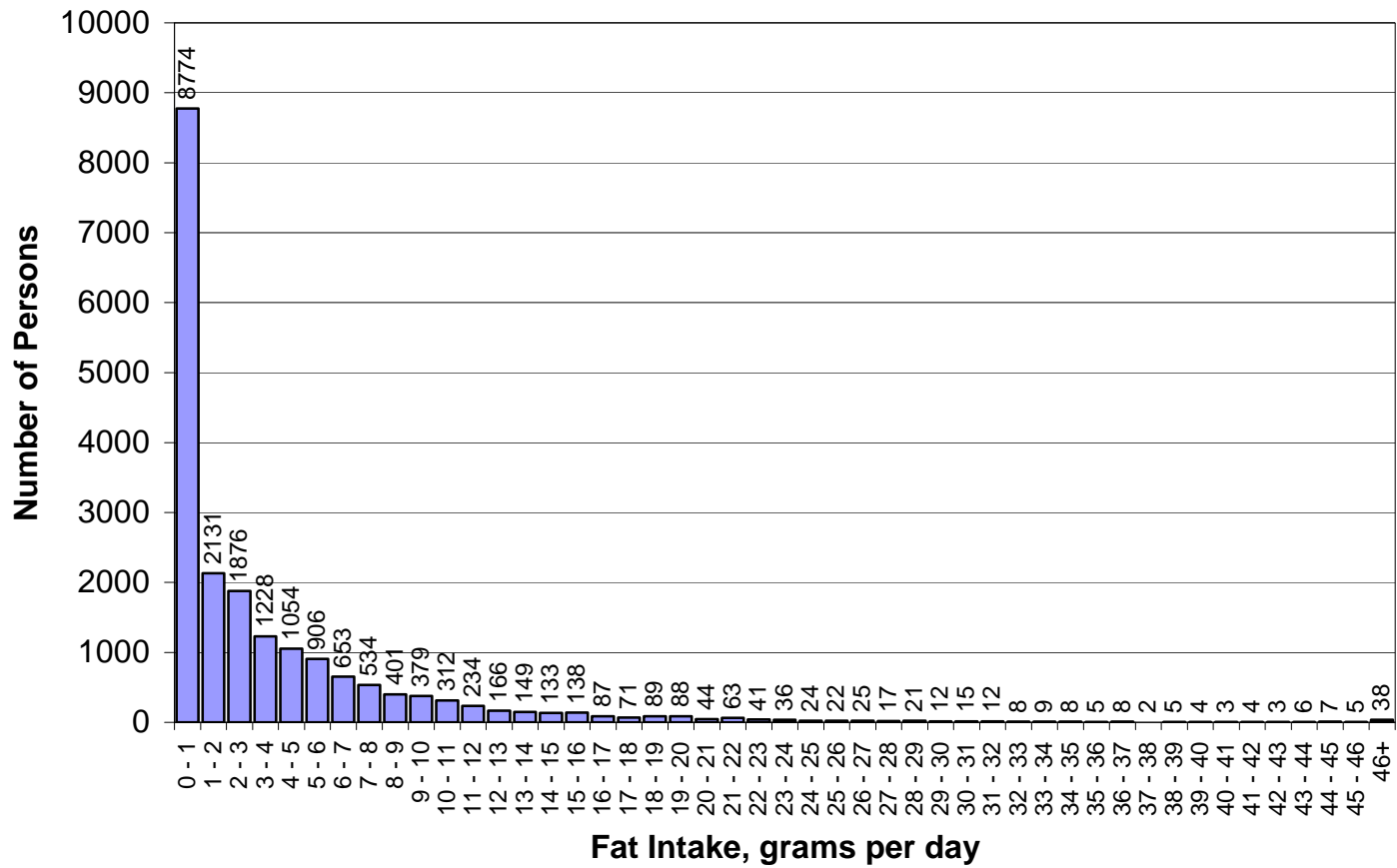


number  
of  
consumers:  
14886  
out of  
19850

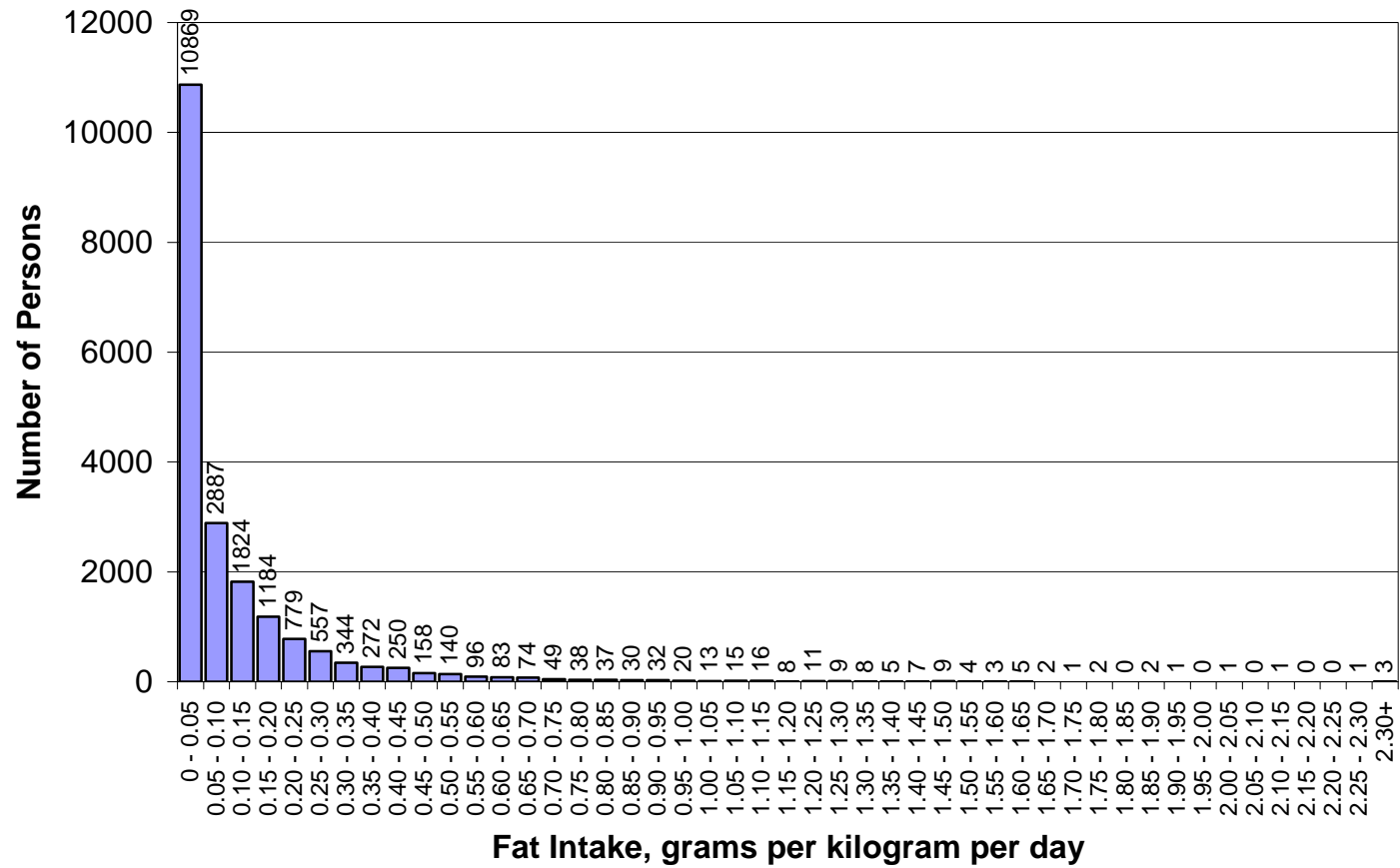
**Figure A.5.b.2. Distribution of Fat Intake Among CONSUMERS ONLY**  
**PORK FAT - grams per kilogram per day**



**Figure A.6.a.1. Distribution of Fat Intake Among 19,850 Valid Survey Respondents**  
**POULTRY FAT - grams per day**

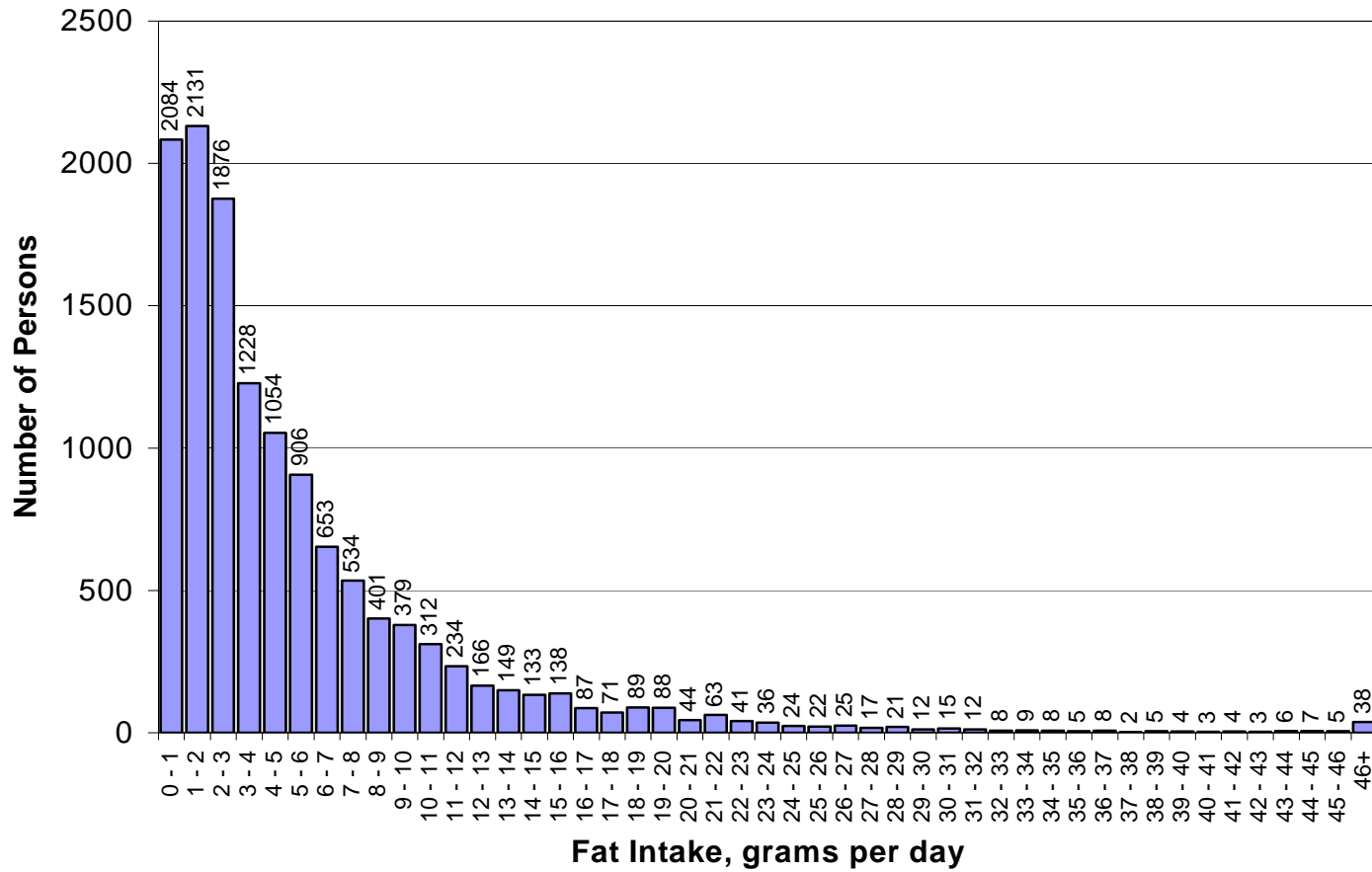


**Figure A.6.a.2. Distribution of Fat Intake Among 19,850 Valid Survey Respondents**  
**POULTRY FAT - grams per kilogram per day**



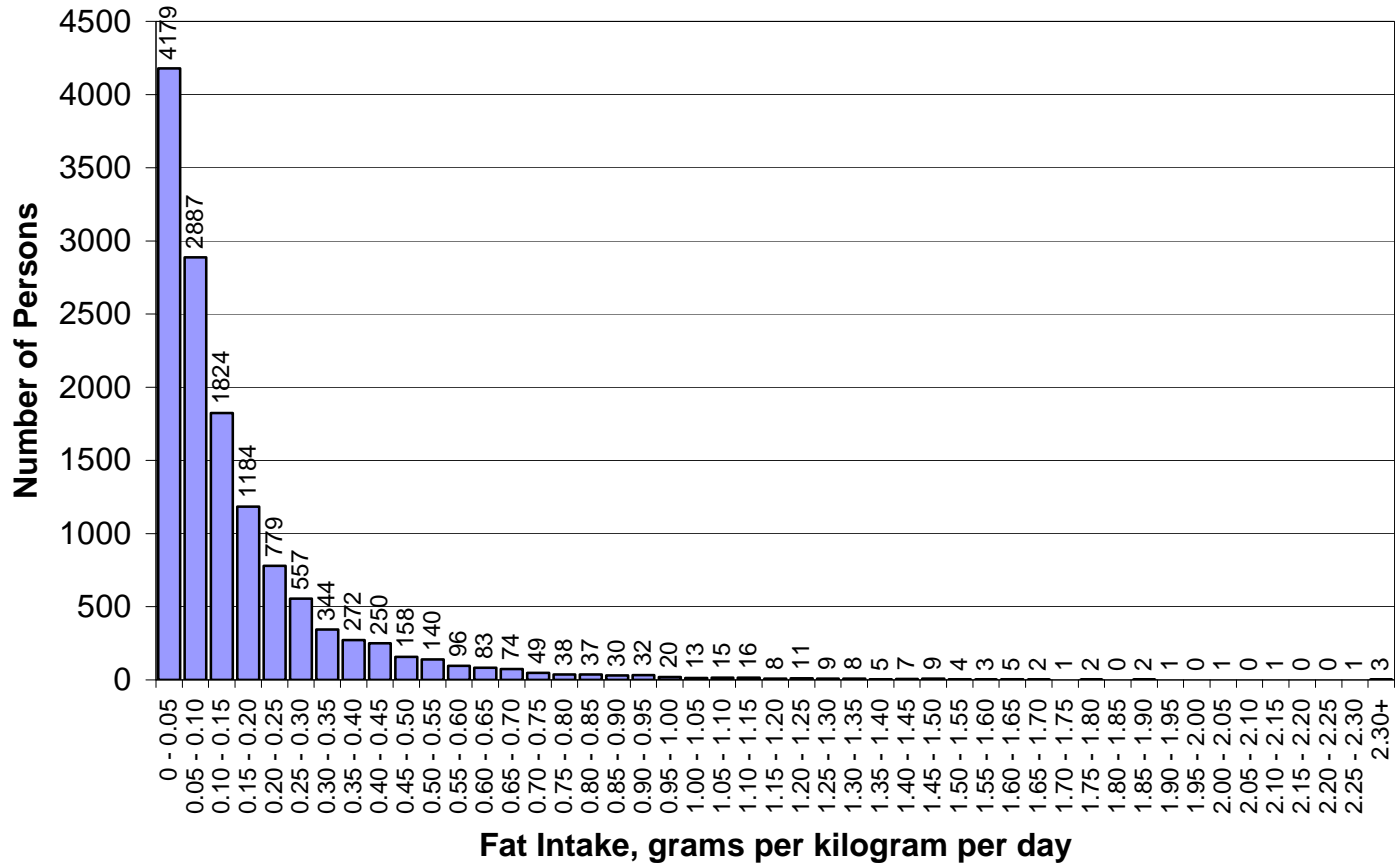
Number  
of  
Consumers:  
13160  
out of  
19850

**Figure A.6.b.1. Distribution of Fat Intake Among CONSUMERS ONLY  
POULTRY FAT - grams per day**

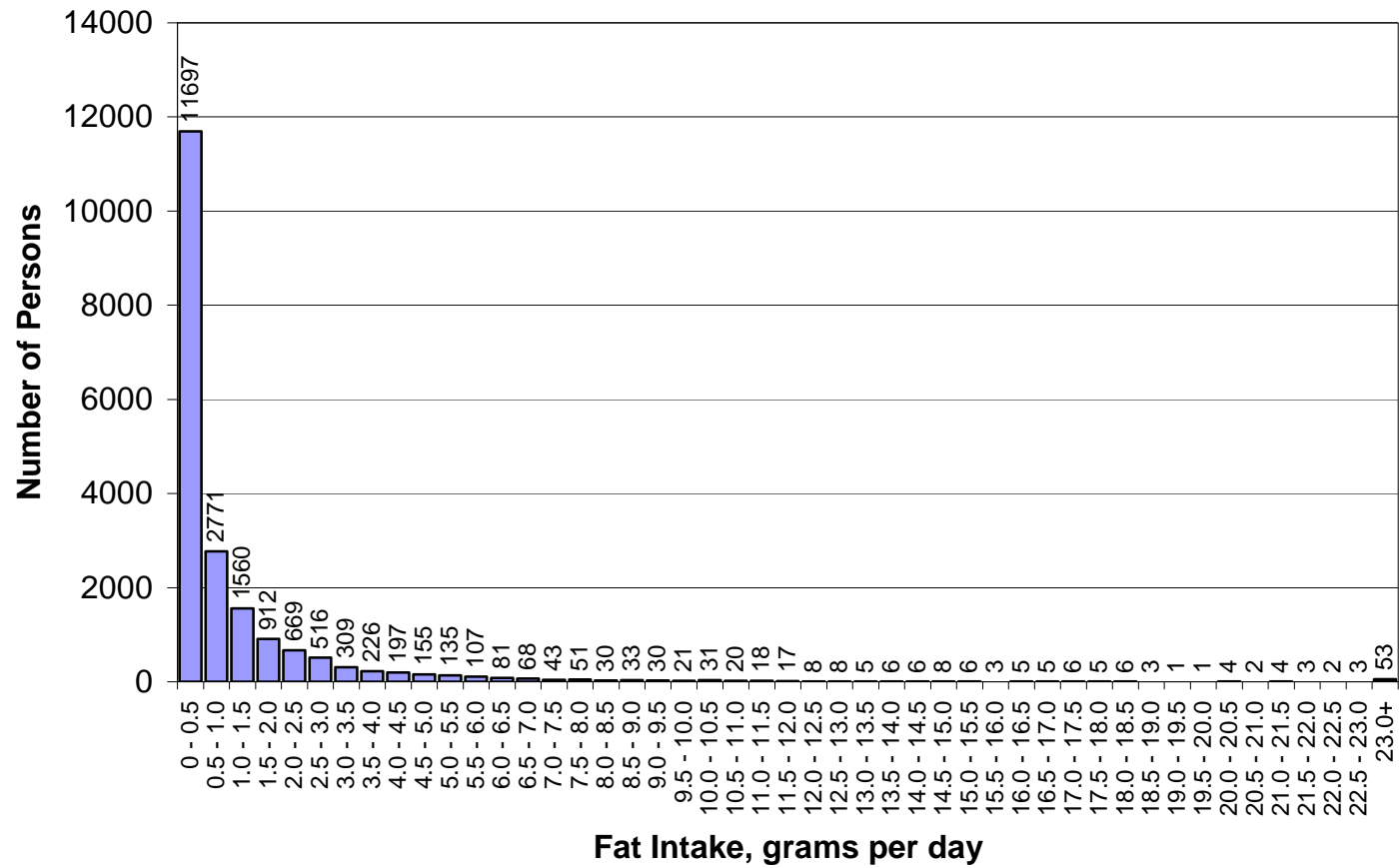


number  
of  
consumers:  
13160  
out of  
19850

**Figure A.6.b.2. Distribution of Fat Intake Among CONSUMERS ONLY**  
**POULTRY FAT - grams per kilogram per day**

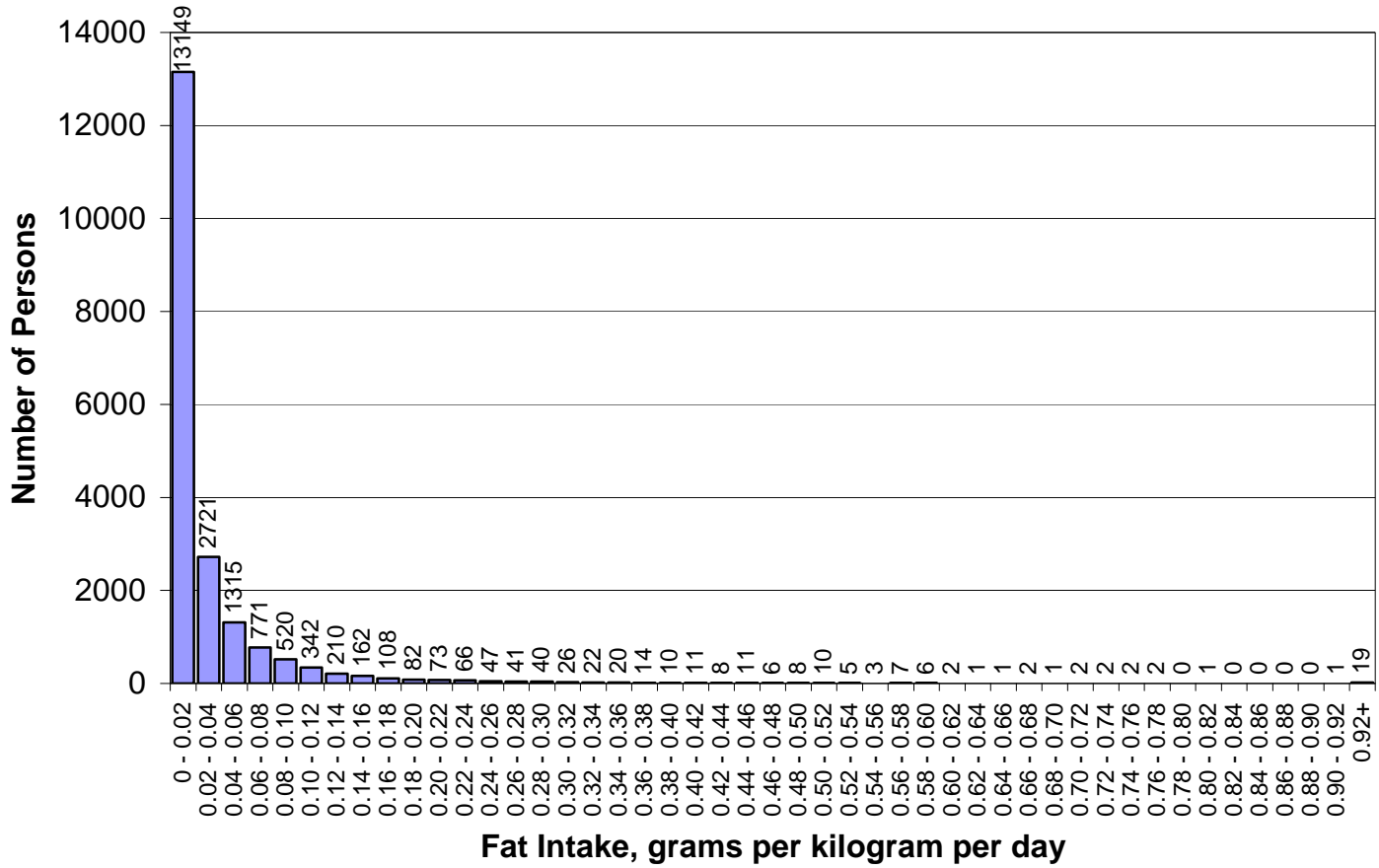


**Figure A.7.a.1. Distribution of Fat Intake Among 19,850 Valid Survey Respondents**  
**ORGAN MEAT FAT - grams per day**



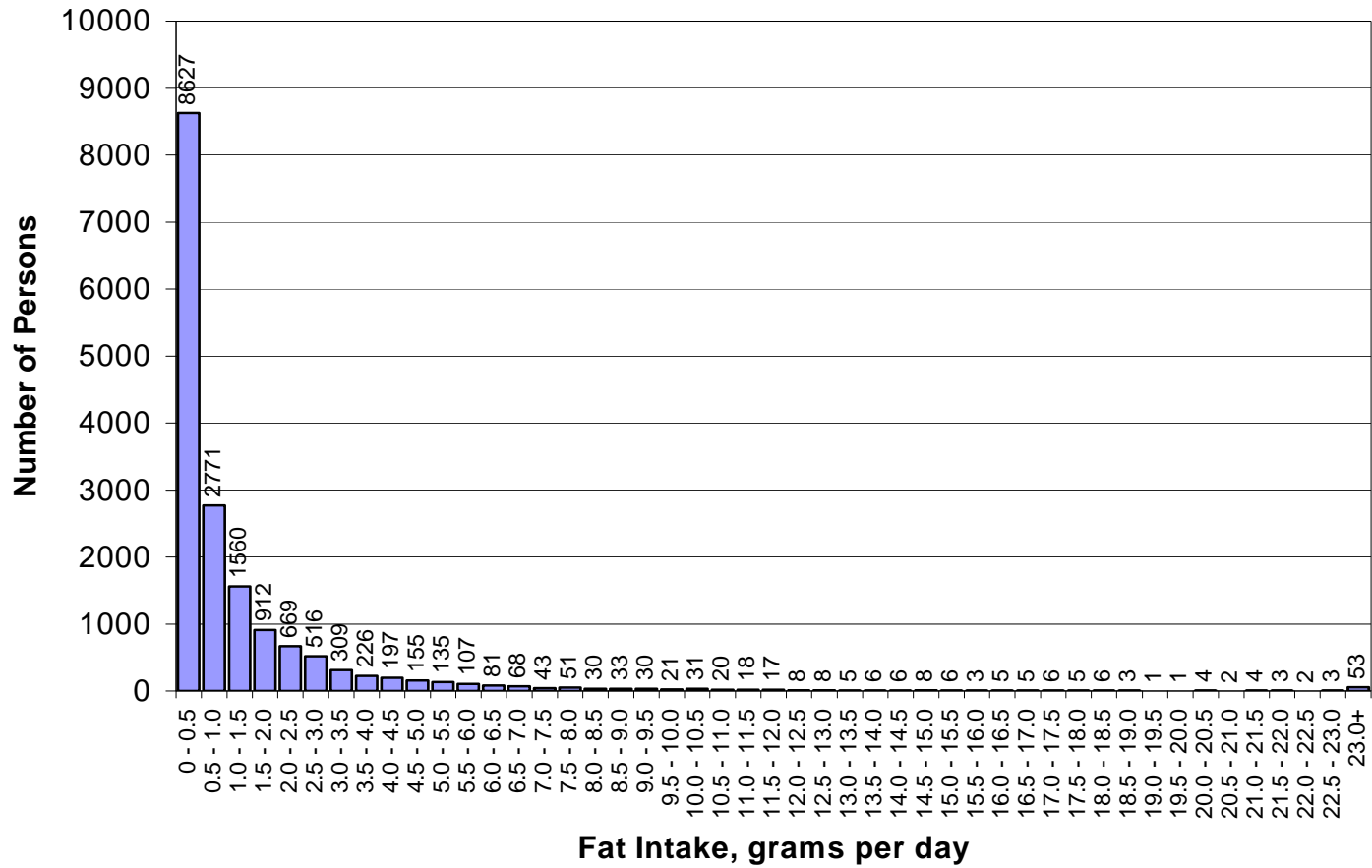


**Figure A.7.a.2. Distribution of Fat Intake Among 19,850 Valid Survey Respondents  
ORGAN MEAT FAT - grams per kilogram per day**



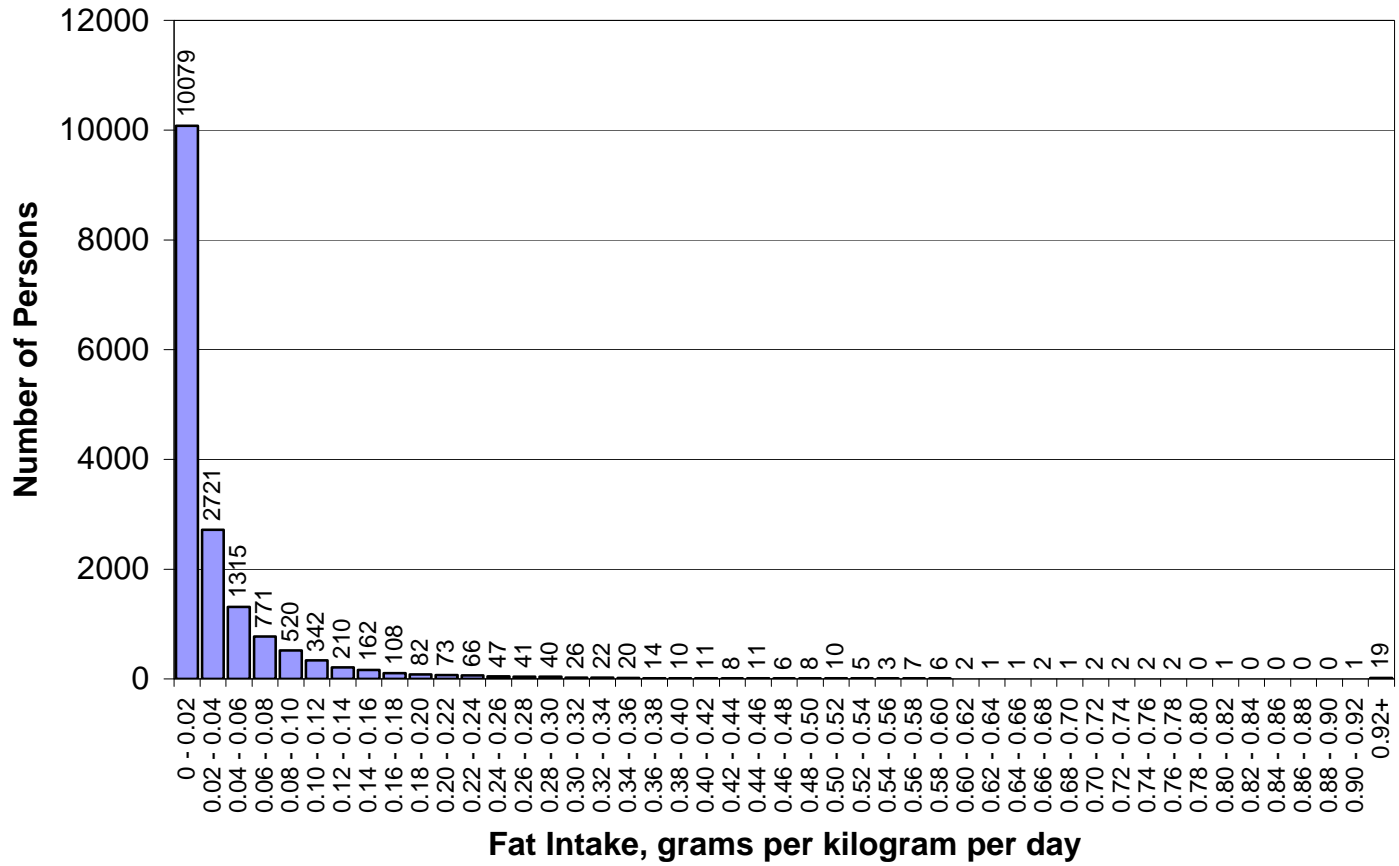
Number  
of  
Consumers:  
16780  
out of  
19850

**Figure A.7.b.1. Distribution of Fat Intake Among CONSUMERS ONLY  
ORGAN MEAT FAT - grams per day**

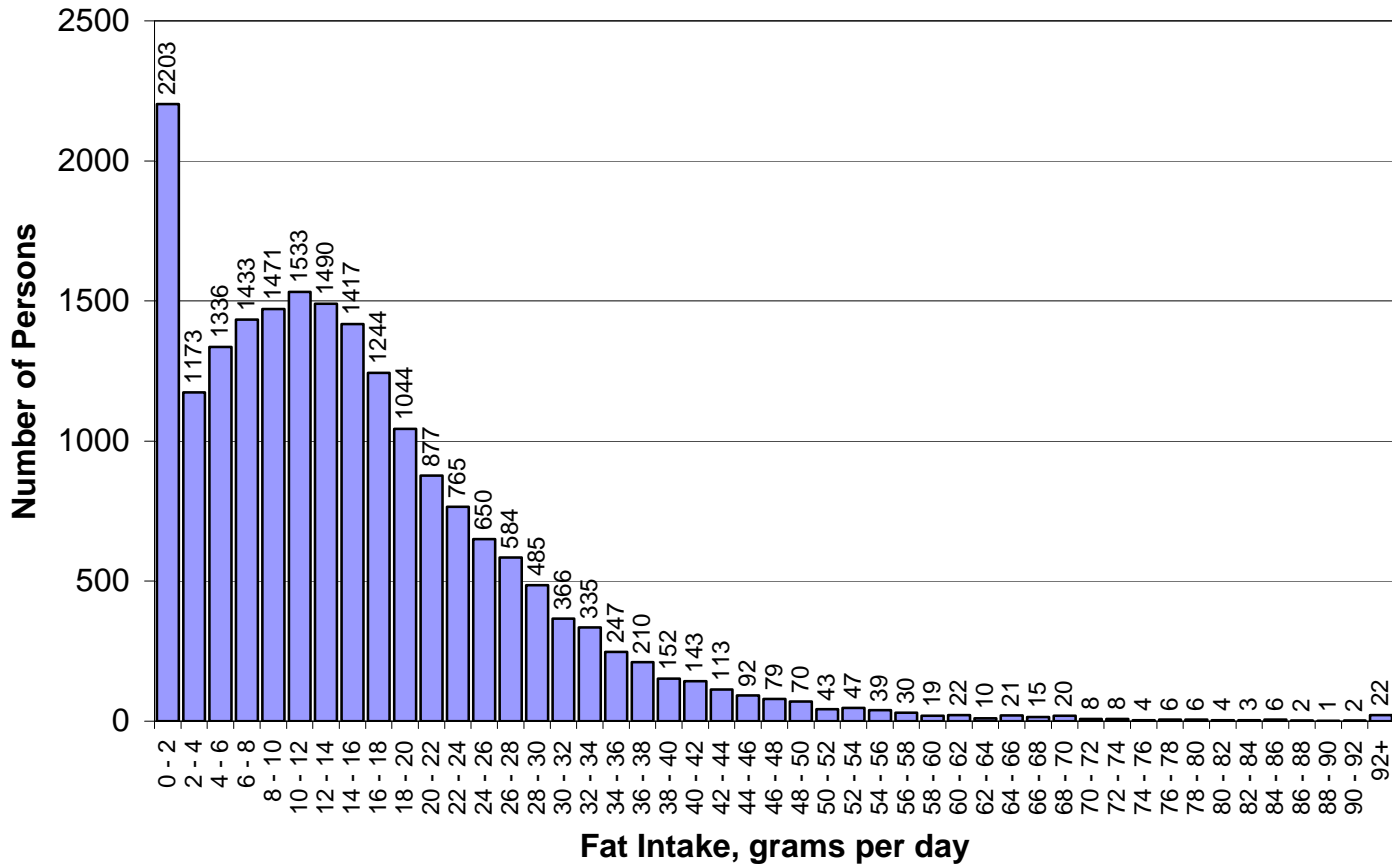


number  
of  
consumers:  
16780  
out of  
19850

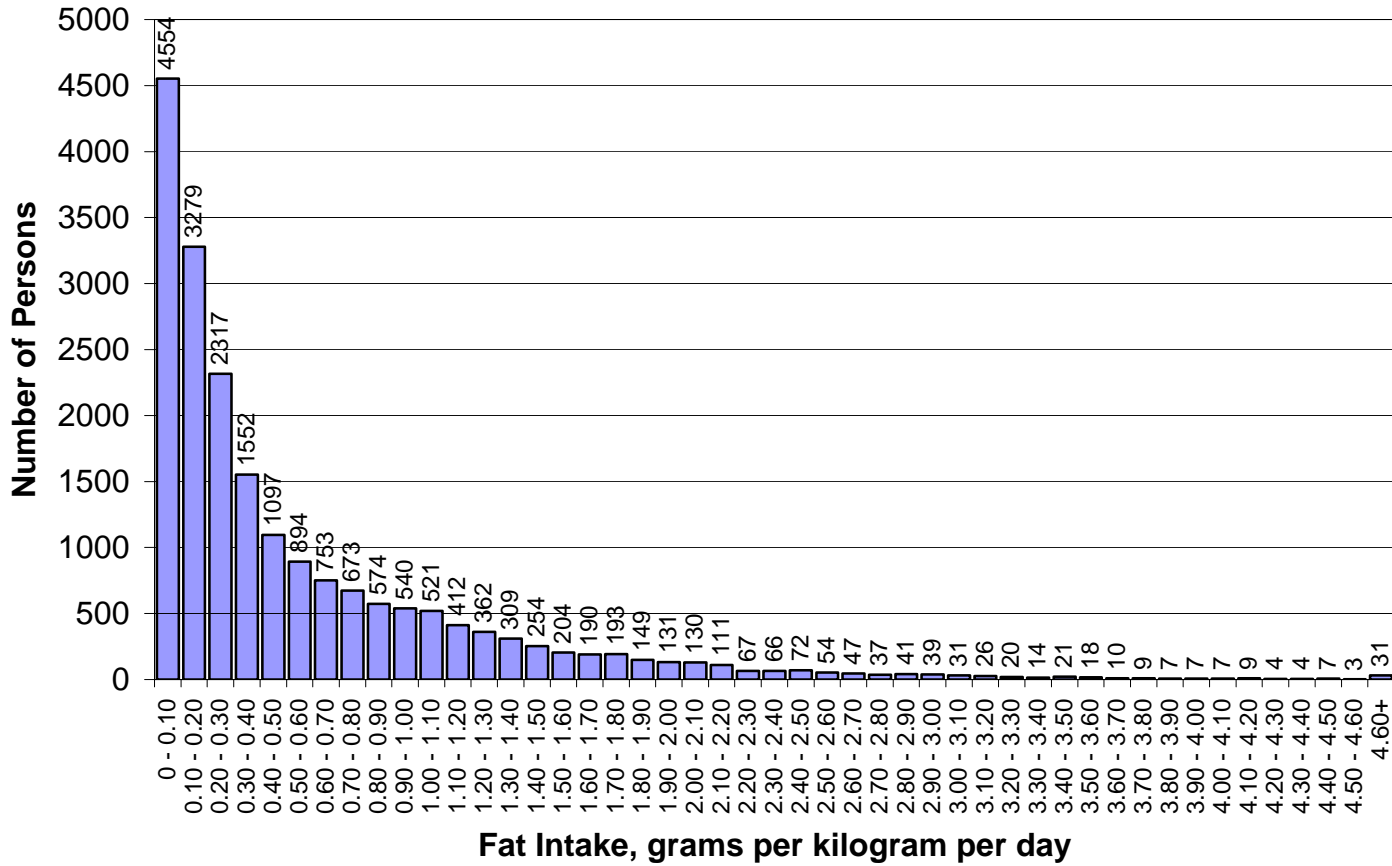
**Figure A.7.b.2. Distribution of Fat Intake Among CONSUMERS ONLY**  
**ORGAN MEAT FAT - grams per kilogram per day**



**Figure A.8.a.1. Distribution of Fat Intake Among 19,850 Valid Survey Respondents  
MILK AND DAIRY FAT - grams per day**

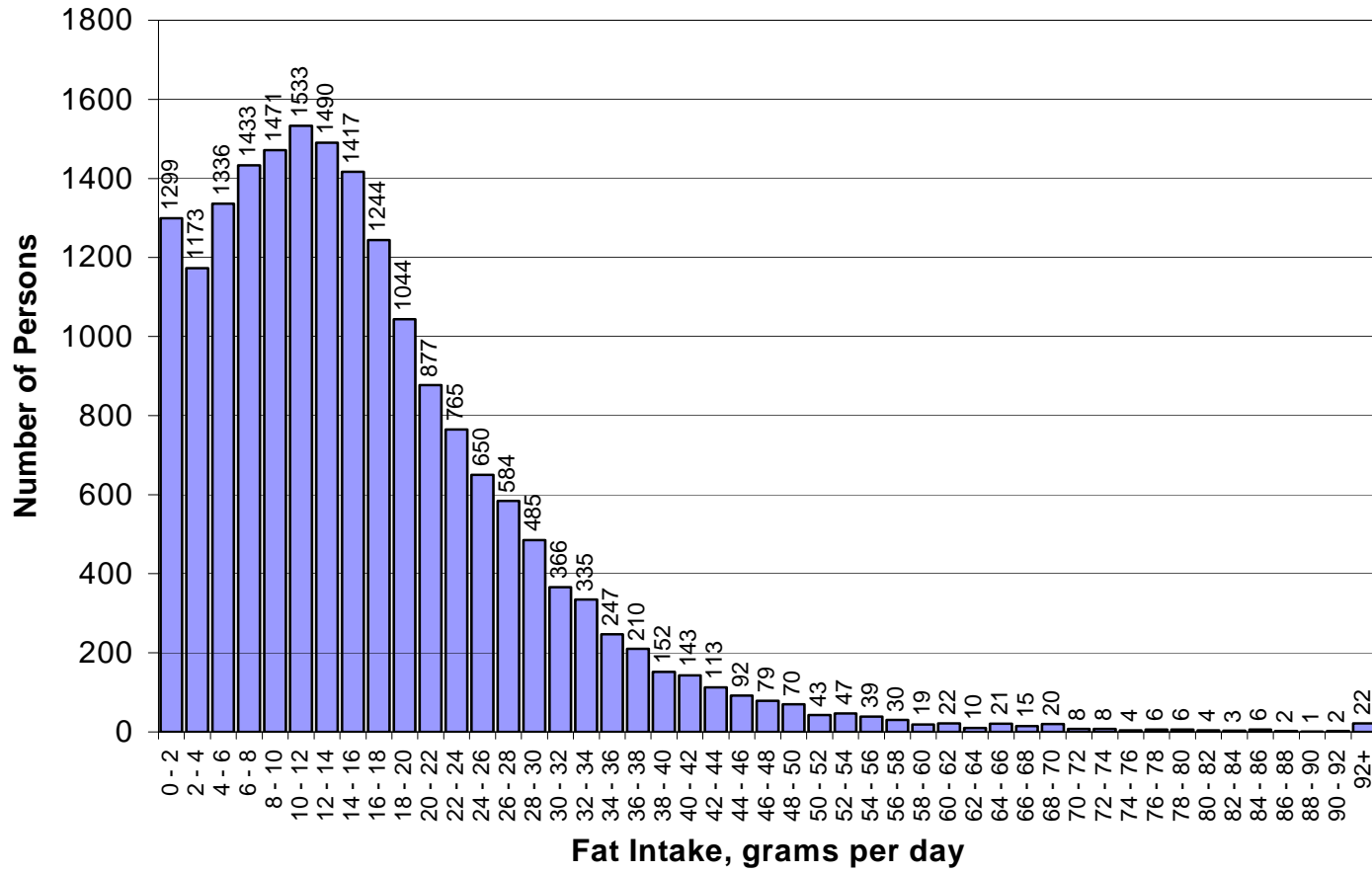


**Figure A.8.a.2. Distribution of Fat Intake Among 19,850 Valid Survey Respondents  
MILK AND DAIRY FAT - grams per kilogram per day**



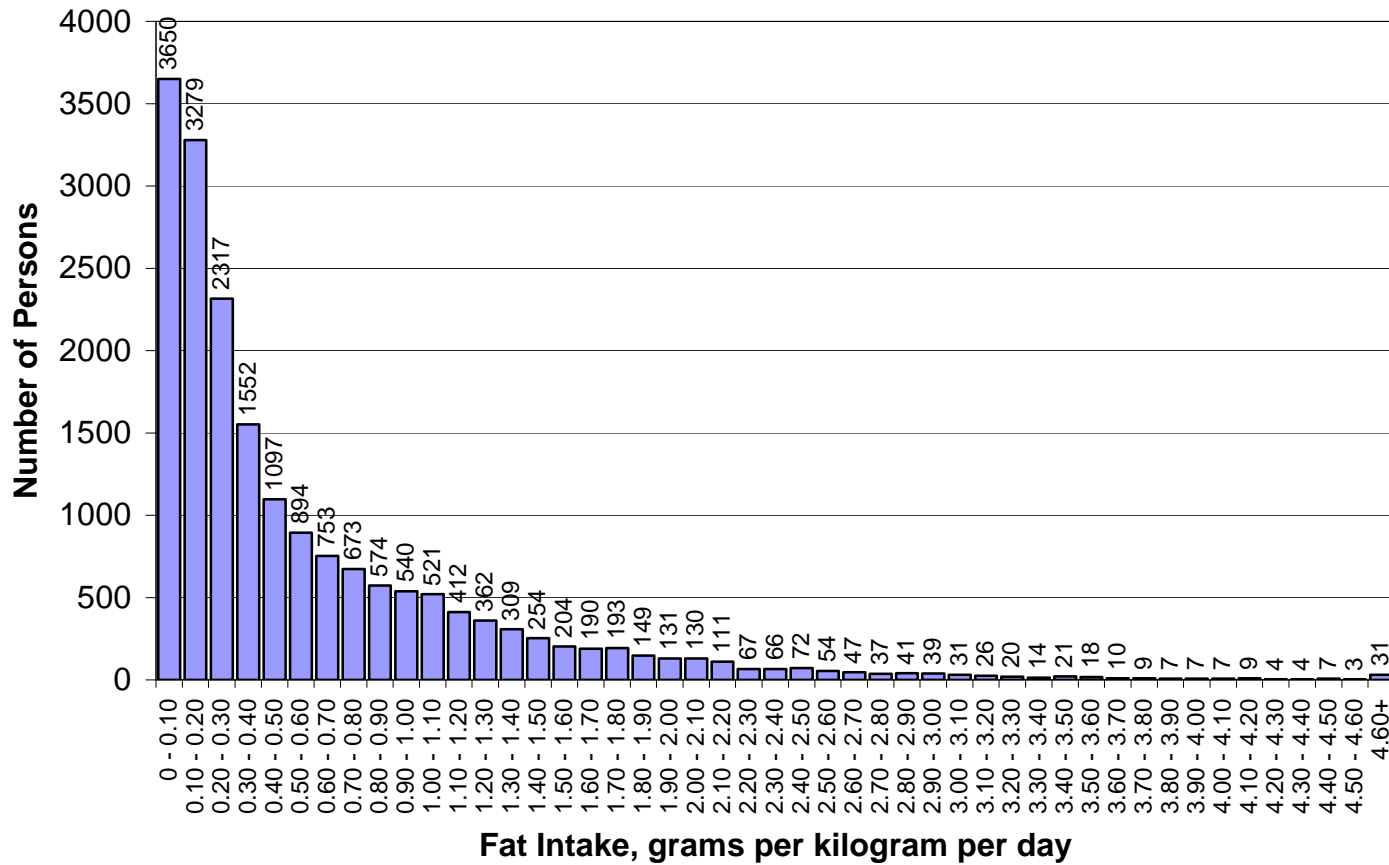
Number  
of  
Consumers:  
18946  
out of  
19850

**Figure A.8.b.1. Distribution of Fat Intake Among CONSUMERS ONLY  
MILK AND DAIRY FAT - grams per day**

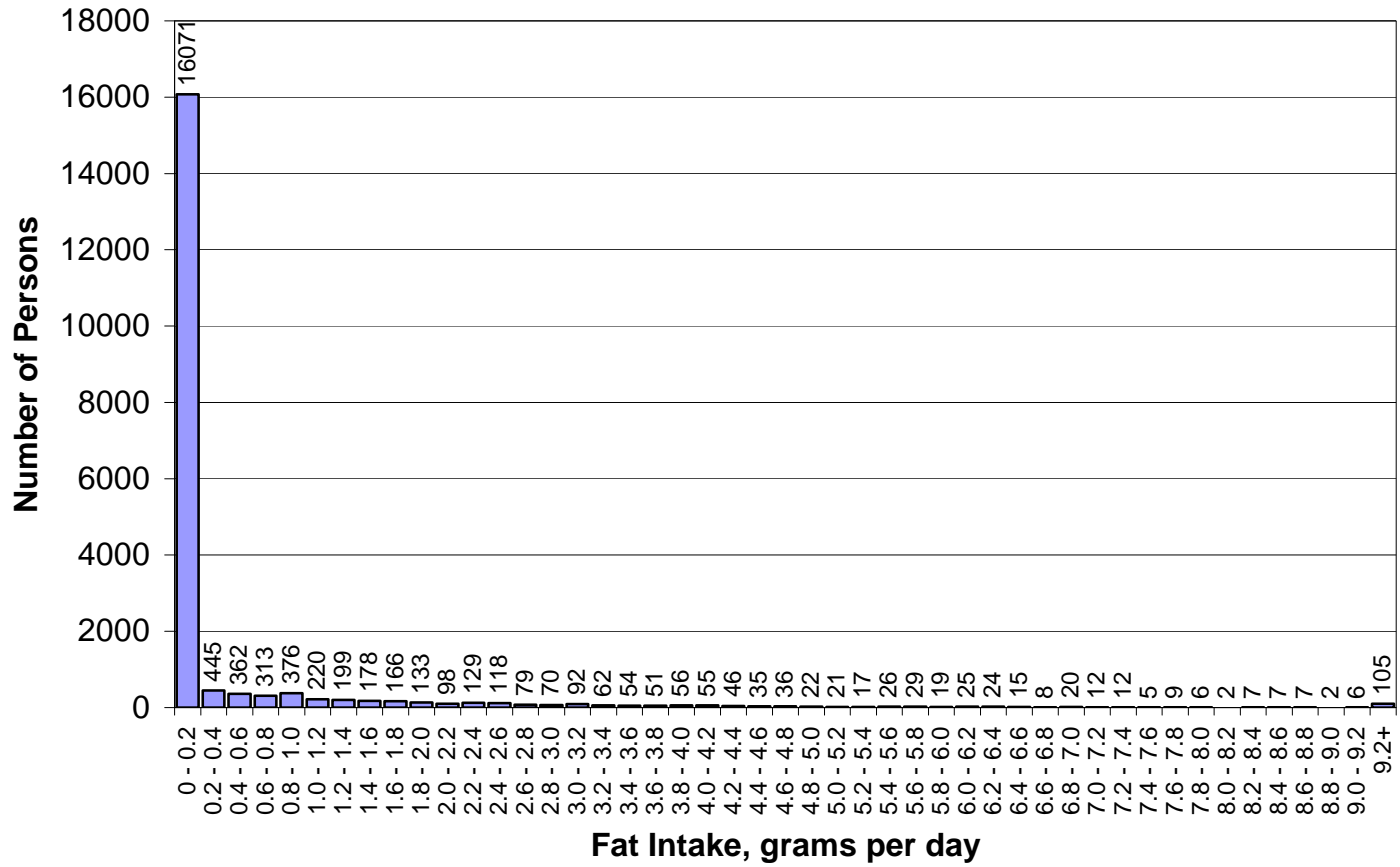


number  
of  
consumers:  
18946  
out of  
19850

**Figure A.8.b.2. Distribution of Fat Intake Among CONSUMERS ONLY  
MILK AND DAIRY FAT - grams per kilogram per day**

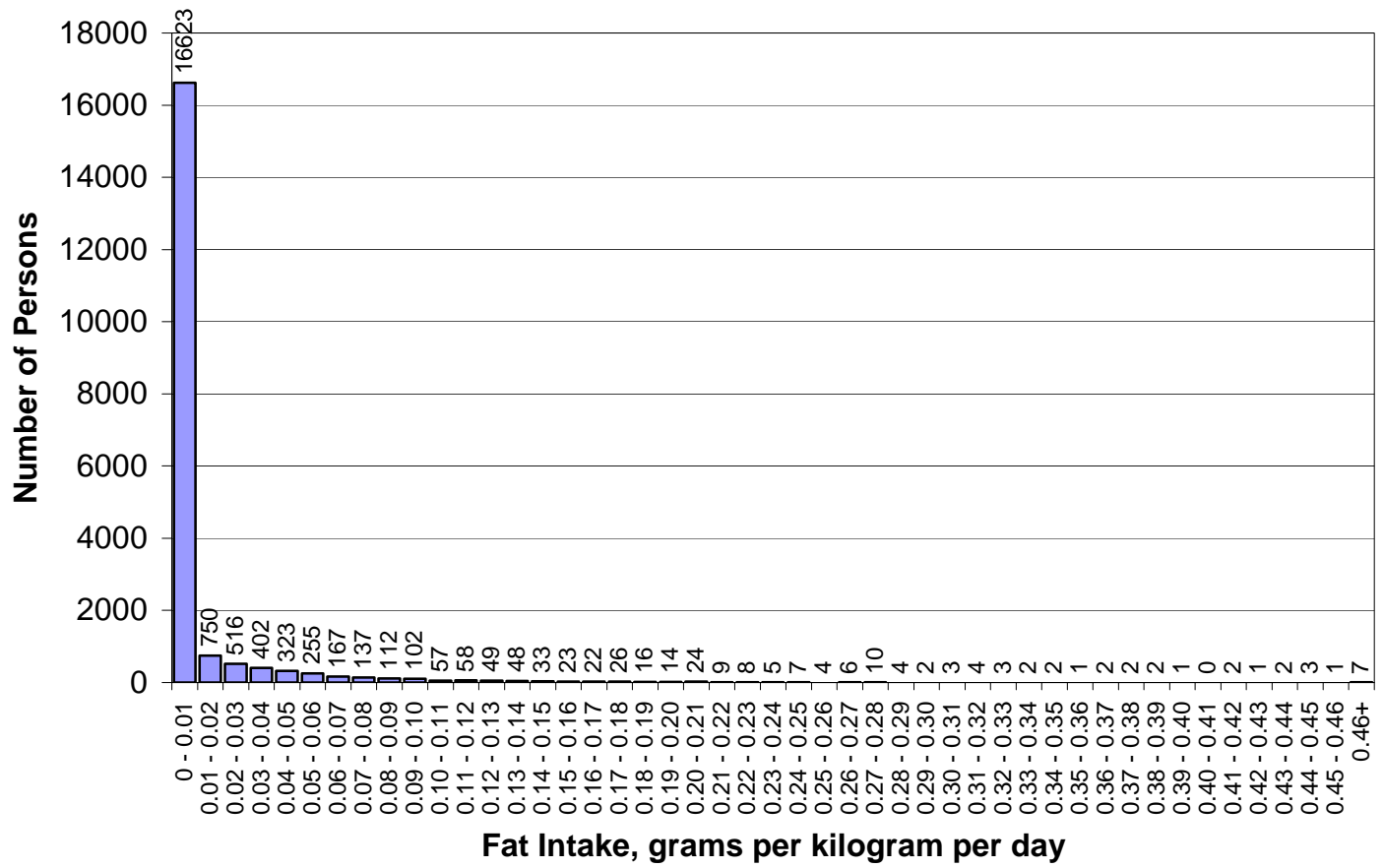


**Figure A.9.a.1. Distribution of Fat Intake Among 19,850 Valid Survey Respondents**  
**FISH FAT - grams per day**



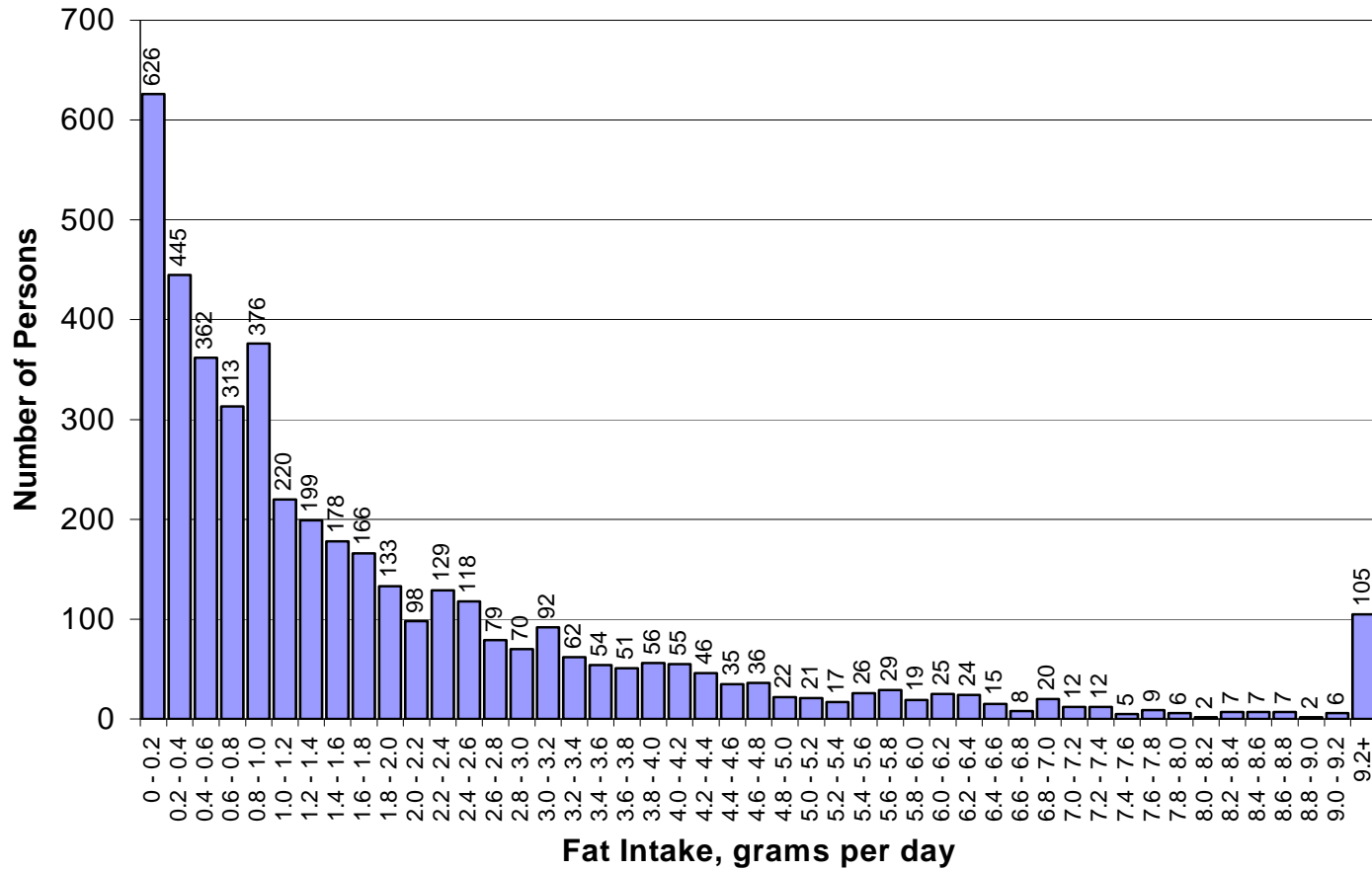


**Figure A.9.a.2. Distribution of Fat Intake Among 19,850 Valid Survey Respondents**  
**FISH FAT - grams per kilogram per day**



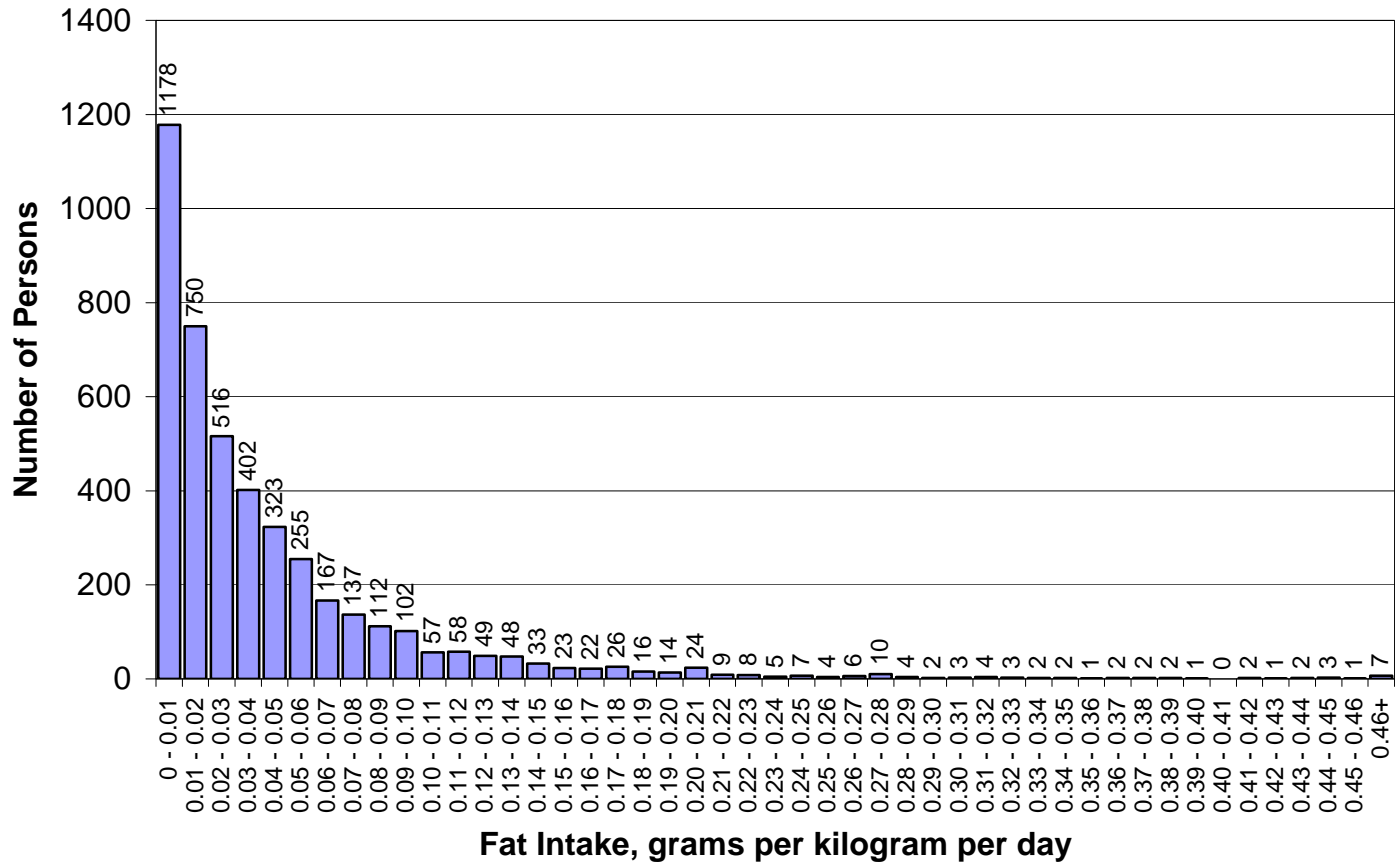
Number  
of  
Consumers:  
4405  
out of  
19850

**Figure A.9.b.1. Distribution of Fat Intake Among CONSUMERS ONLY**  
**FISH FAT - grams per day**

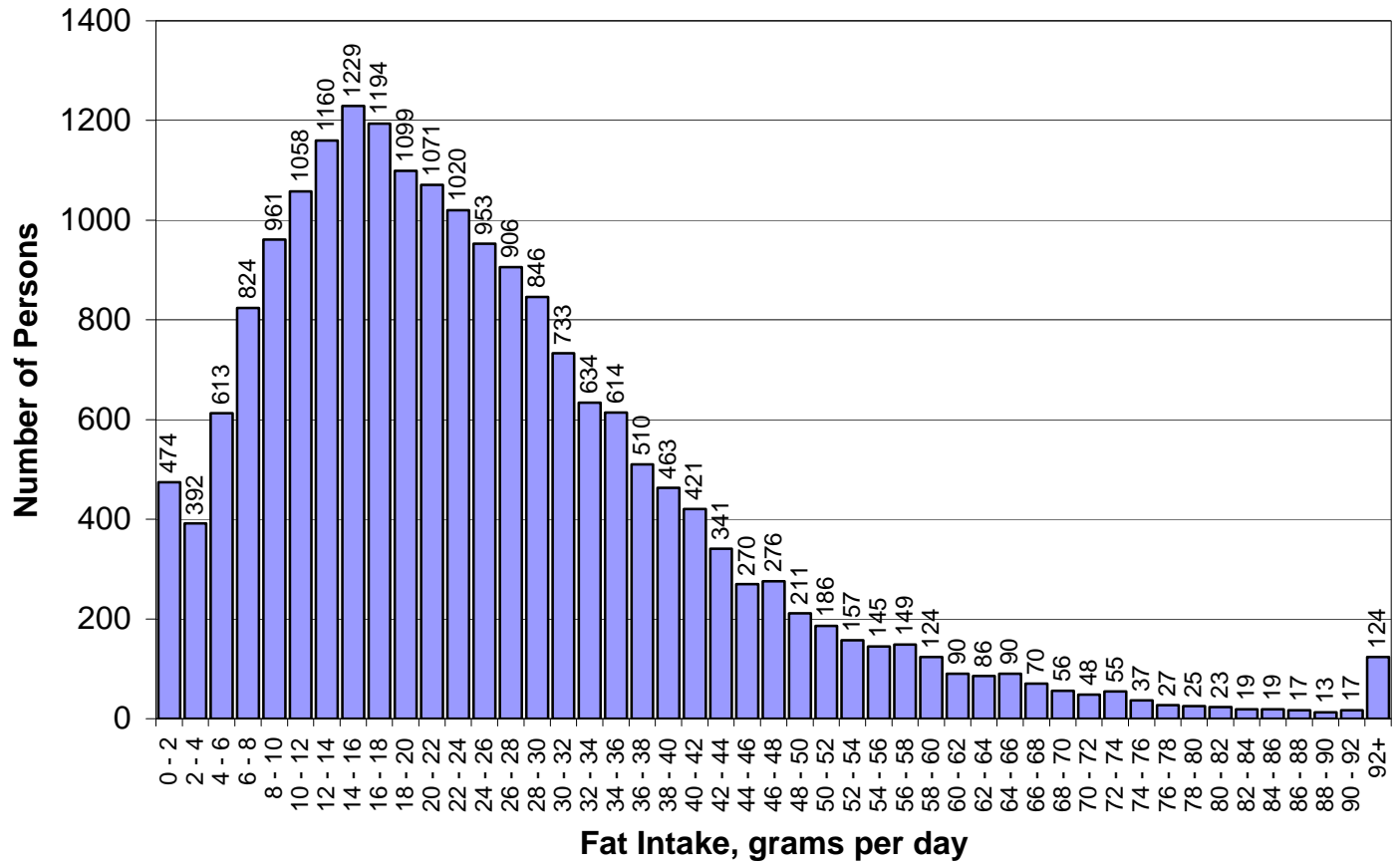


number  
of  
consumers:  
4405  
out of  
19850

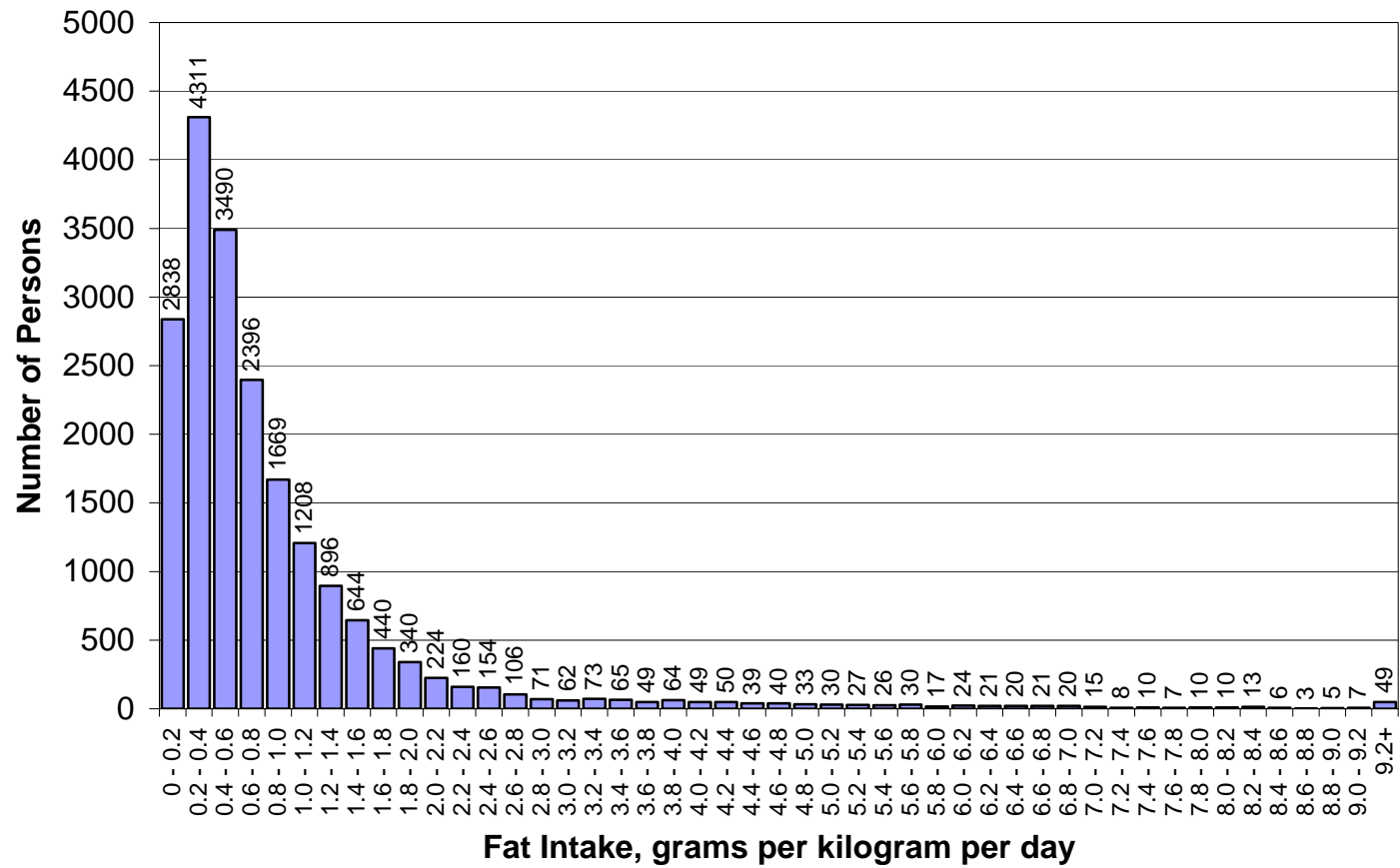
**Figure A.9.b.2. Distribution of Fat Intake Among CONSUMERS ONLY**  
**FISH FAT - grams per kilogram per day**



**Figure A.10.a.1. Distribution of Fat Intake Among 19,850 Valid Survey Respondents**  
**FAT FROM OILS - grams per day**

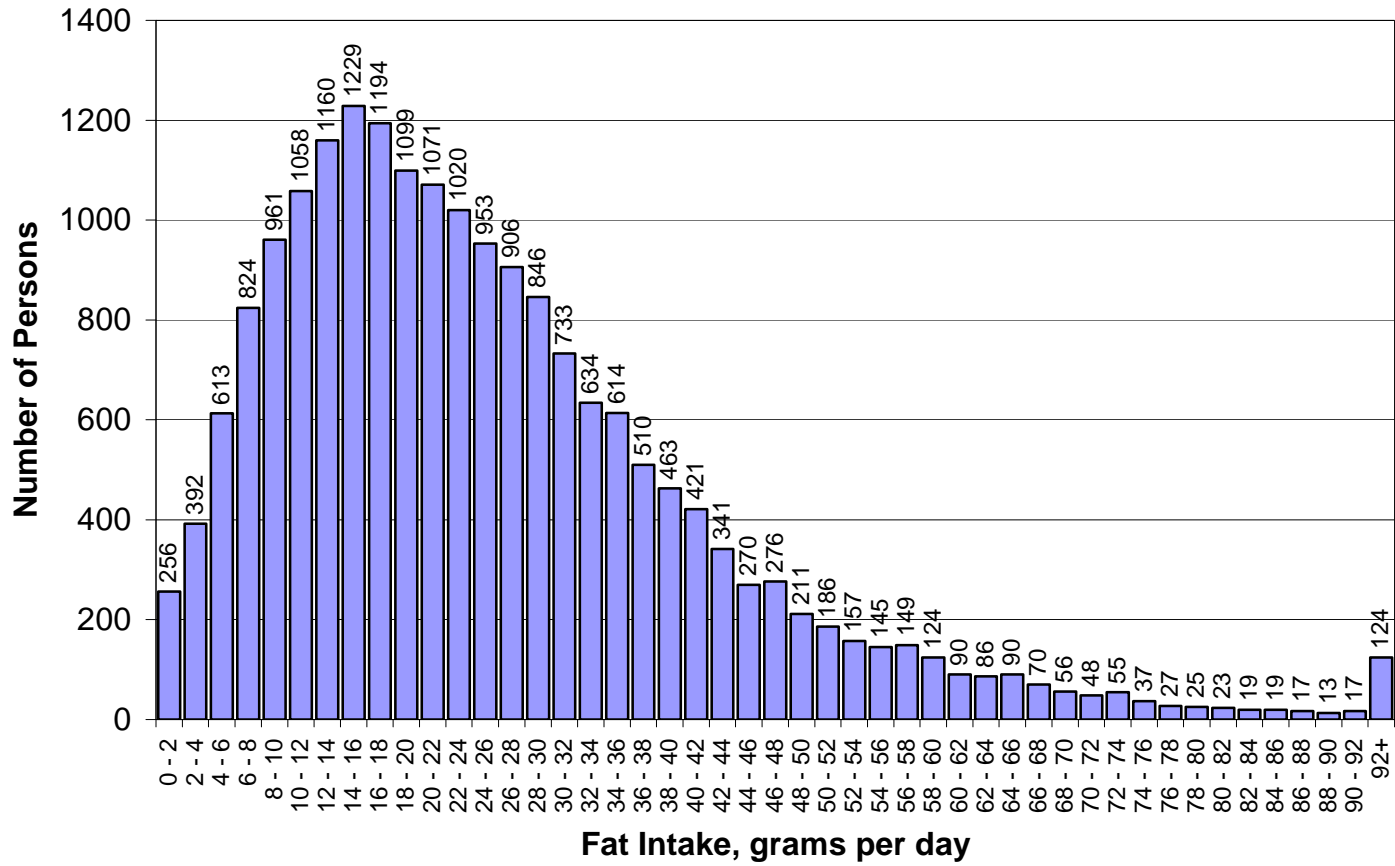


**Figure A.10.a.2. Distribution of Fat Intake Among 19,850 Valid Survey Respondents**  
**FAT FROM OILS - grams per kilogram per day**



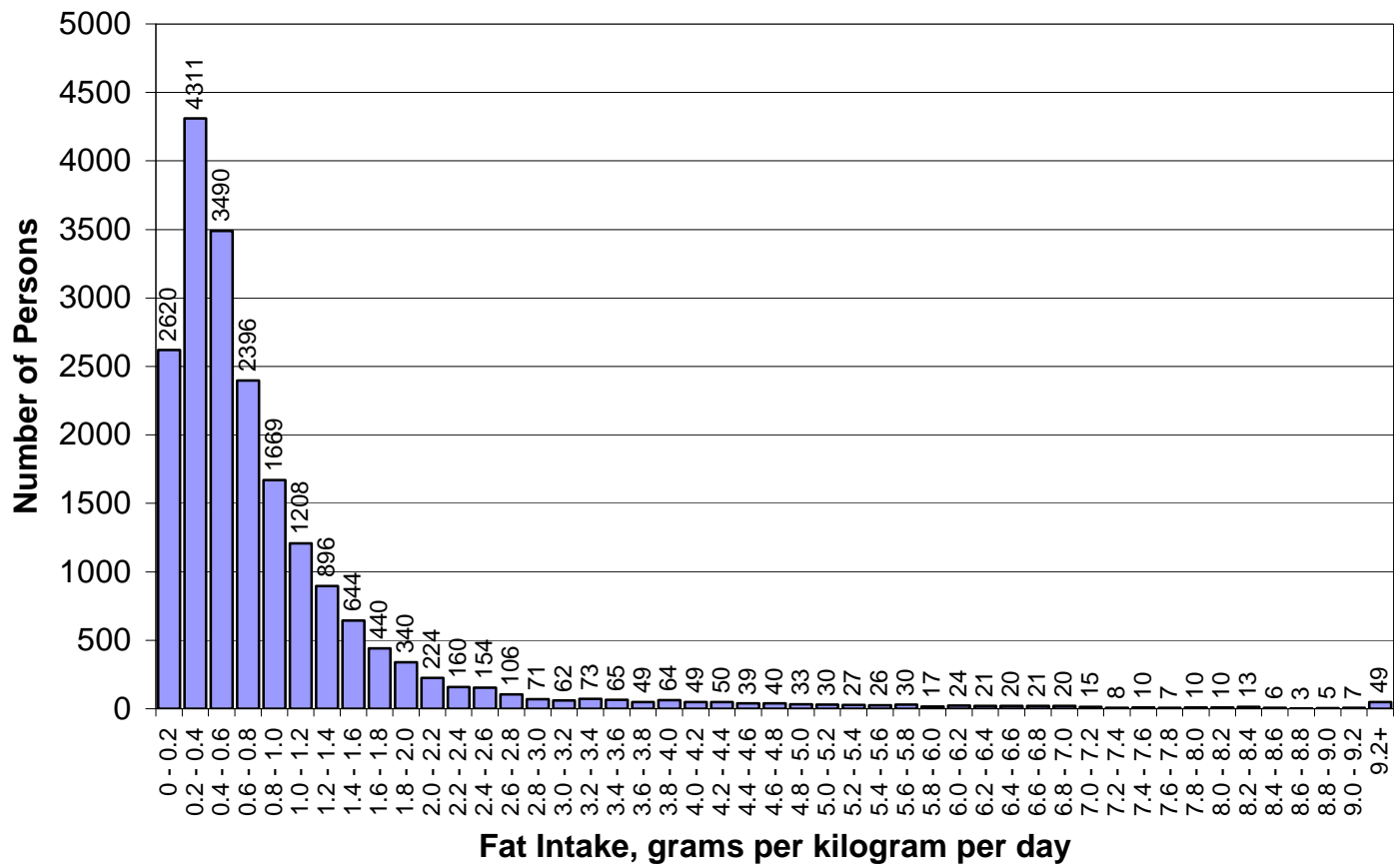
Number  
of  
Consumers:  
19632  
out of  
19850

**Figure A.10.b.1. Distribution of Fat Intake Among CONSUMERS ONLY**  
**FAT FROM OILS - grams per day**

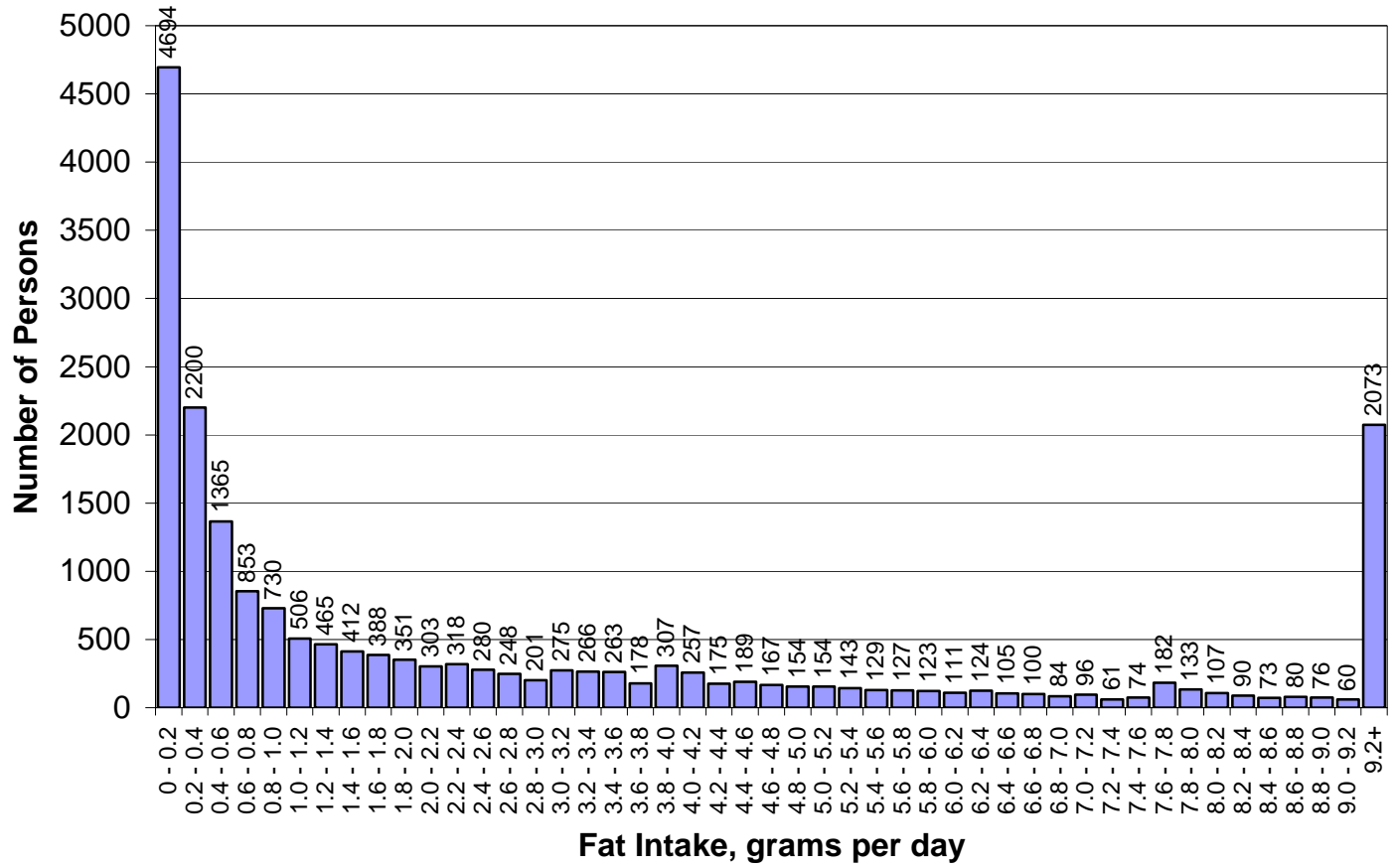


number  
of  
consumers:  
19632  
out of  
19850

**Figure A.10.b.2. Distribution of Fat Intake Among CONSUMERS ONLY  
FAT FROM OILS - grams per kilogram per day**

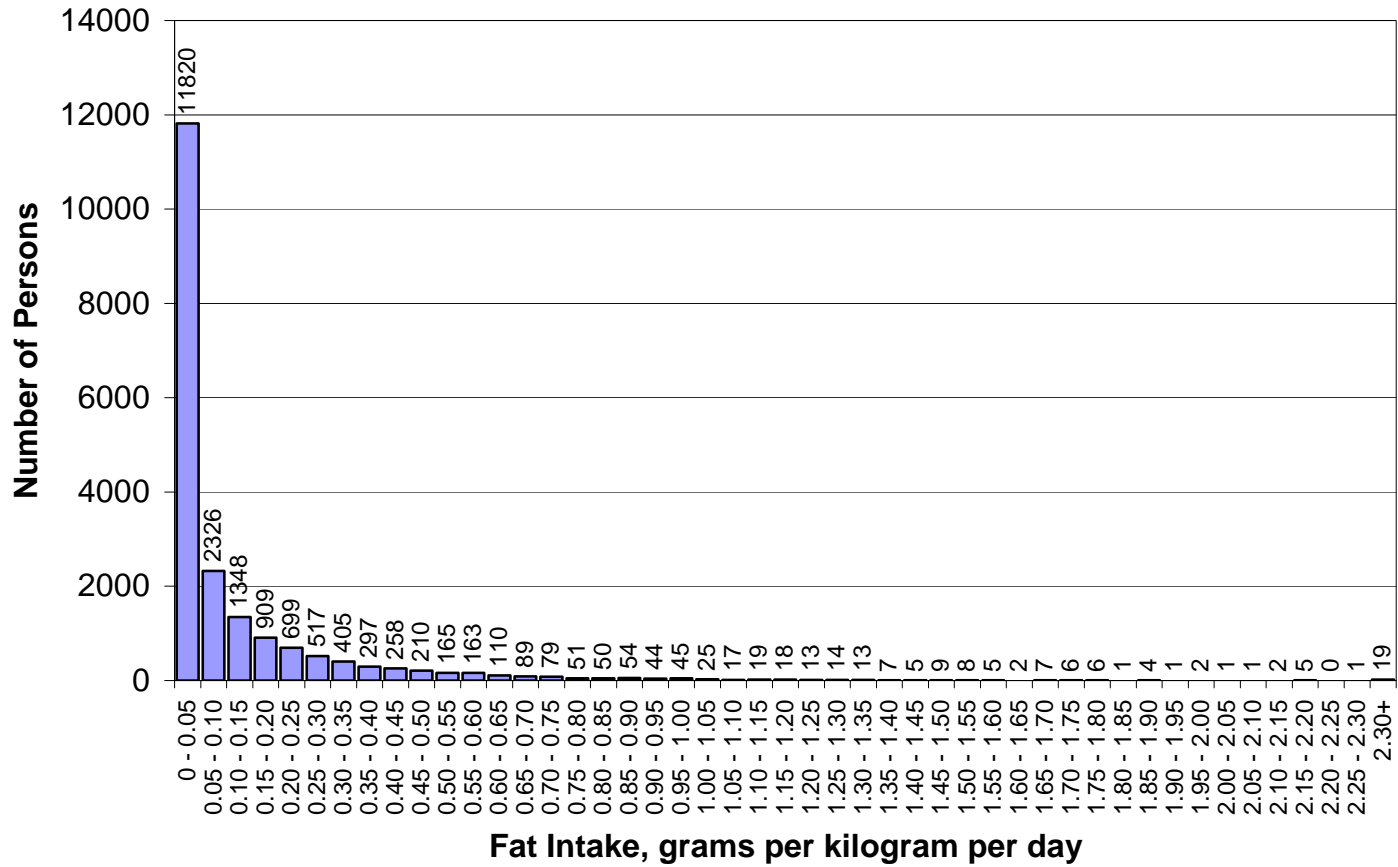


**Figure A.11.a.1. Distribution of Fat Intake Among 19,850 Valid Survey Respondents  
FAT FROM NUTS, SEEDS, BEANS, LEGUMES, AND TUBERS - grams per day**

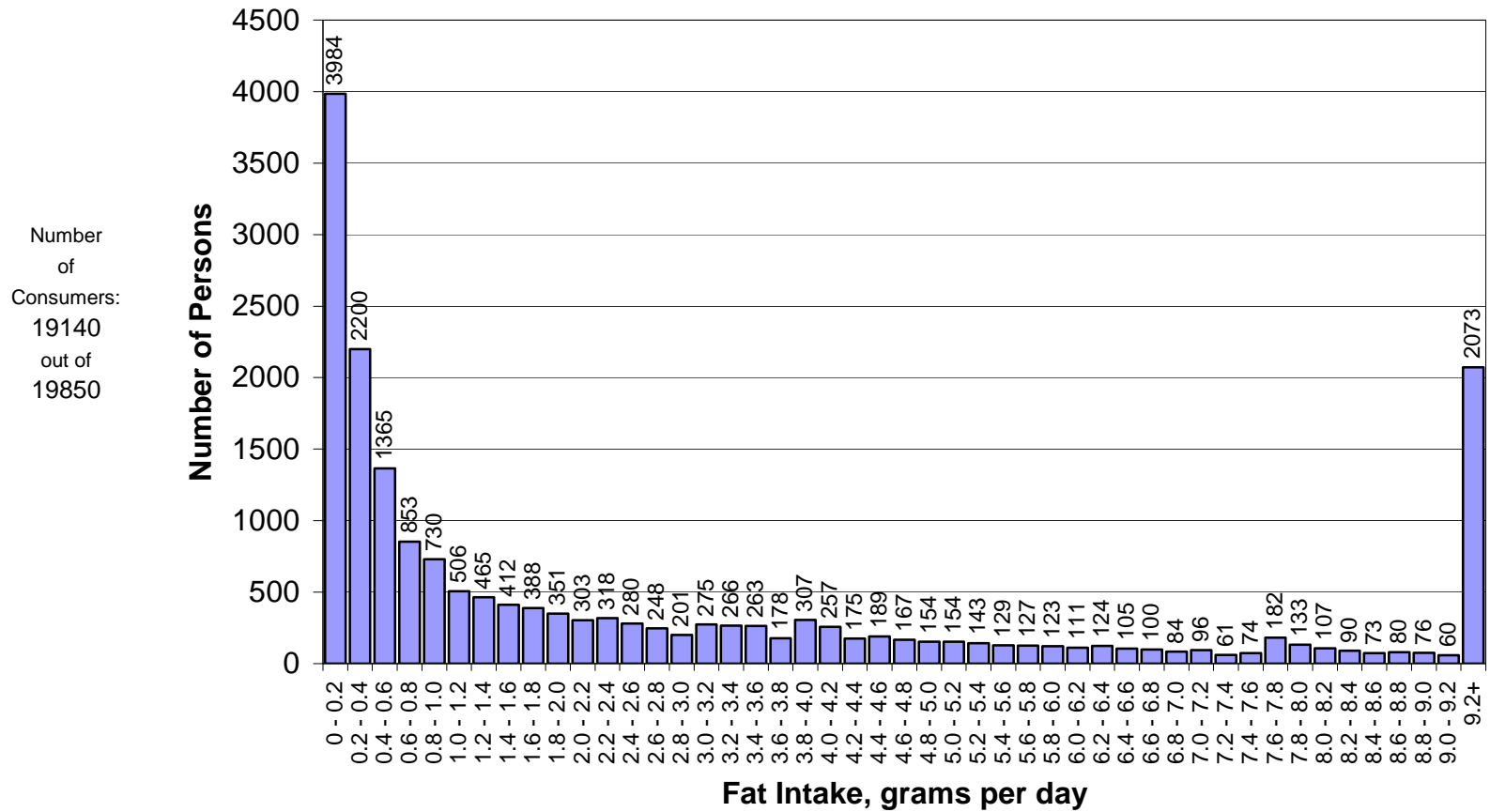




**Figure A.11.a.2. Distribution of Fat Intake Among 19,850 Valid Survey Respondents  
FAT FROM NUTS, SEEDS, BEANS, LEGUMES, AND TUBERS - grams per kilogram per day**

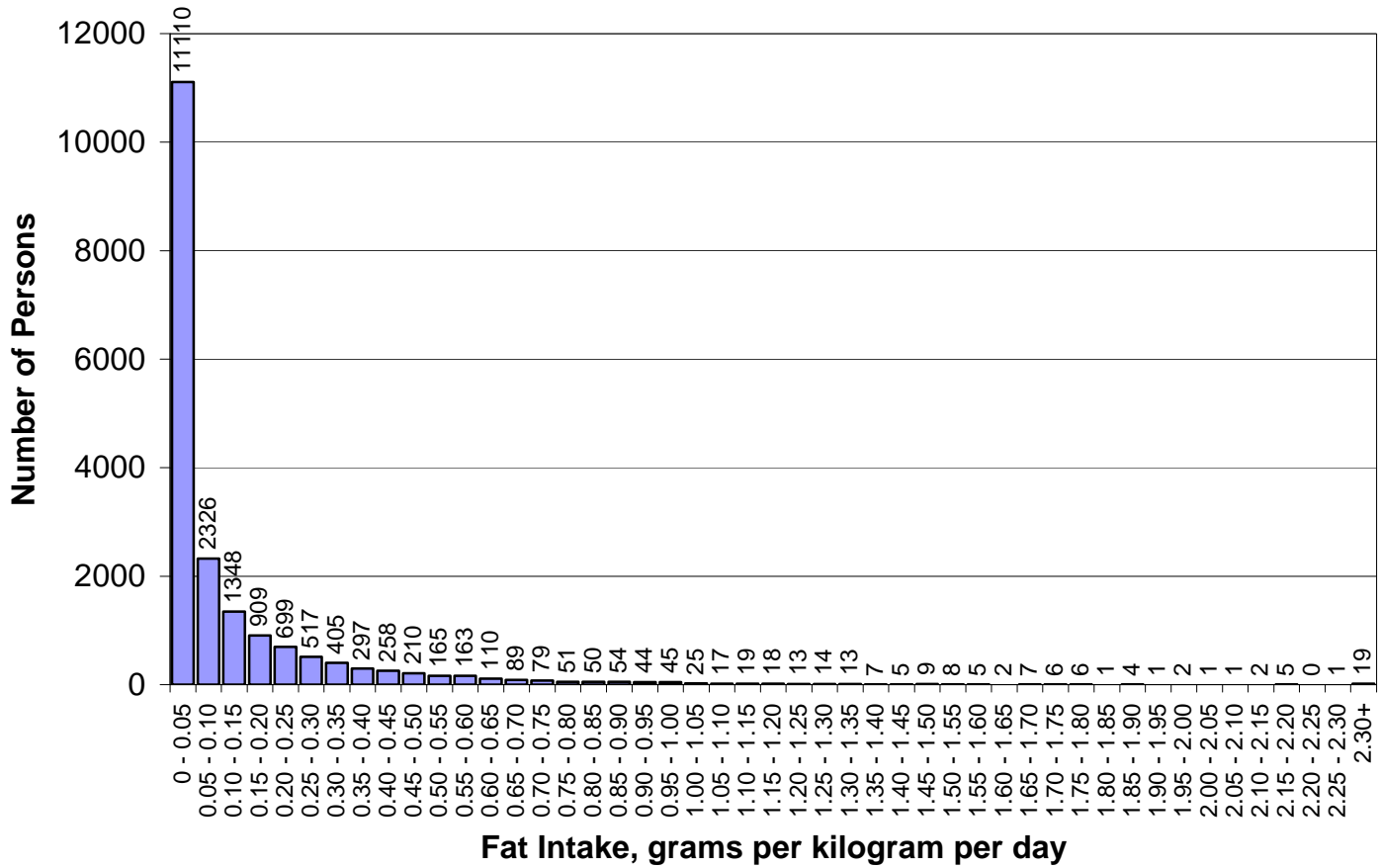


**Figure A.11.b.1. Distribution of Fat Intake Among CONSUMERS ONLY  
FAT FROM NUTS, SEEDS, BEANS, LEGUMES, AND TUBERS - grams per day**

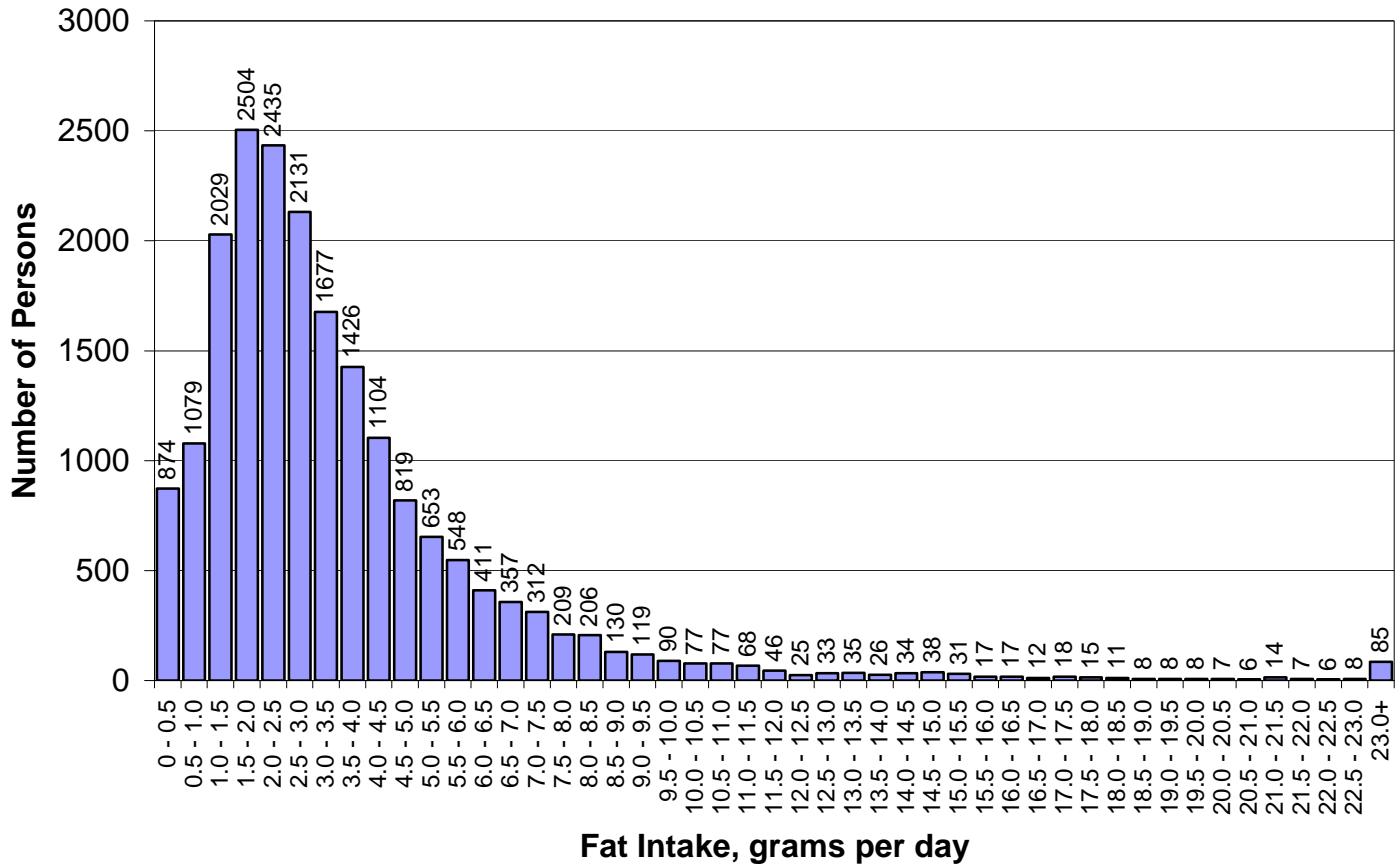


number  
of  
consumers:  
19140  
out of  
19850

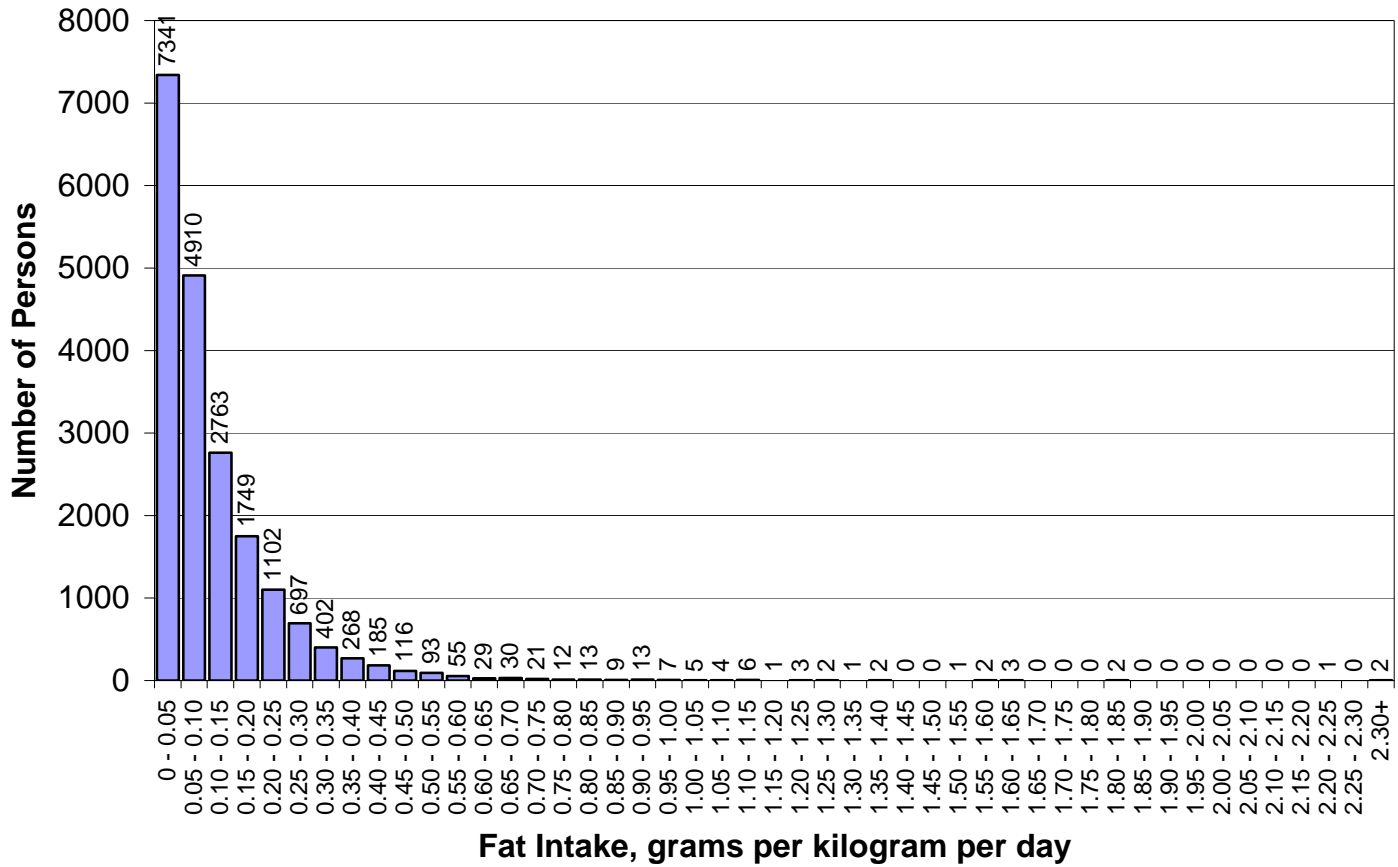
**Figure A.11.b.2. Distribution of Fat Intake Among CONSUMERS ONLY  
FAT FROM NUTS, SEEDS, BEANS, LEGUMES, AND TUBERS - grams per kilogram per day**



**Figure A.12.a.1. Distribution of Fat Intake Among 19,850 Valid Survey Respondents**  
**FAT FROM OTHER FOODS - grams per day**

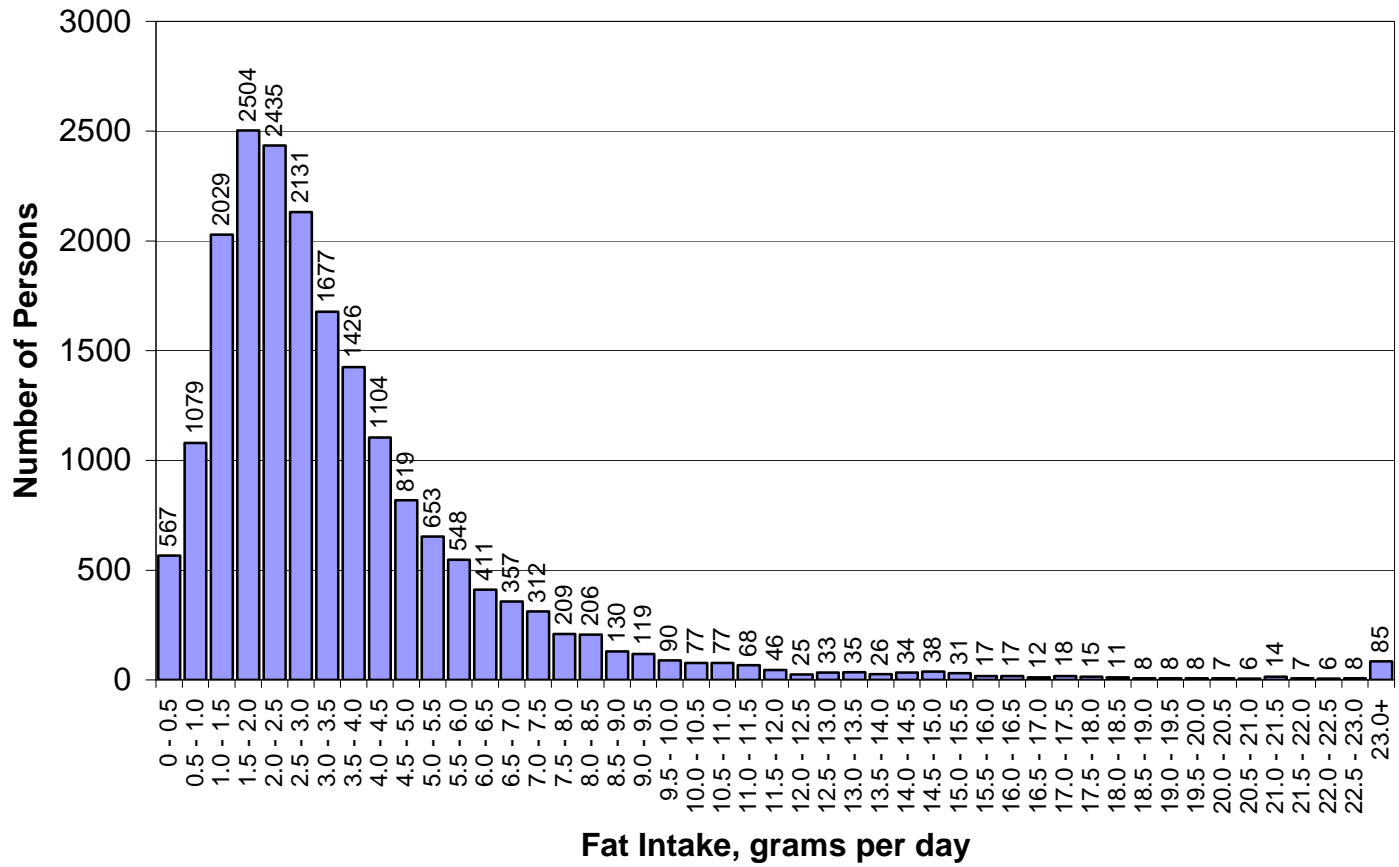


**Figure A.12.a.2. Distribution of Fat Intake Among 19,850 Valid Survey Respondents  
FAT FROM OTHER FOODS - grams per kilogram per day**

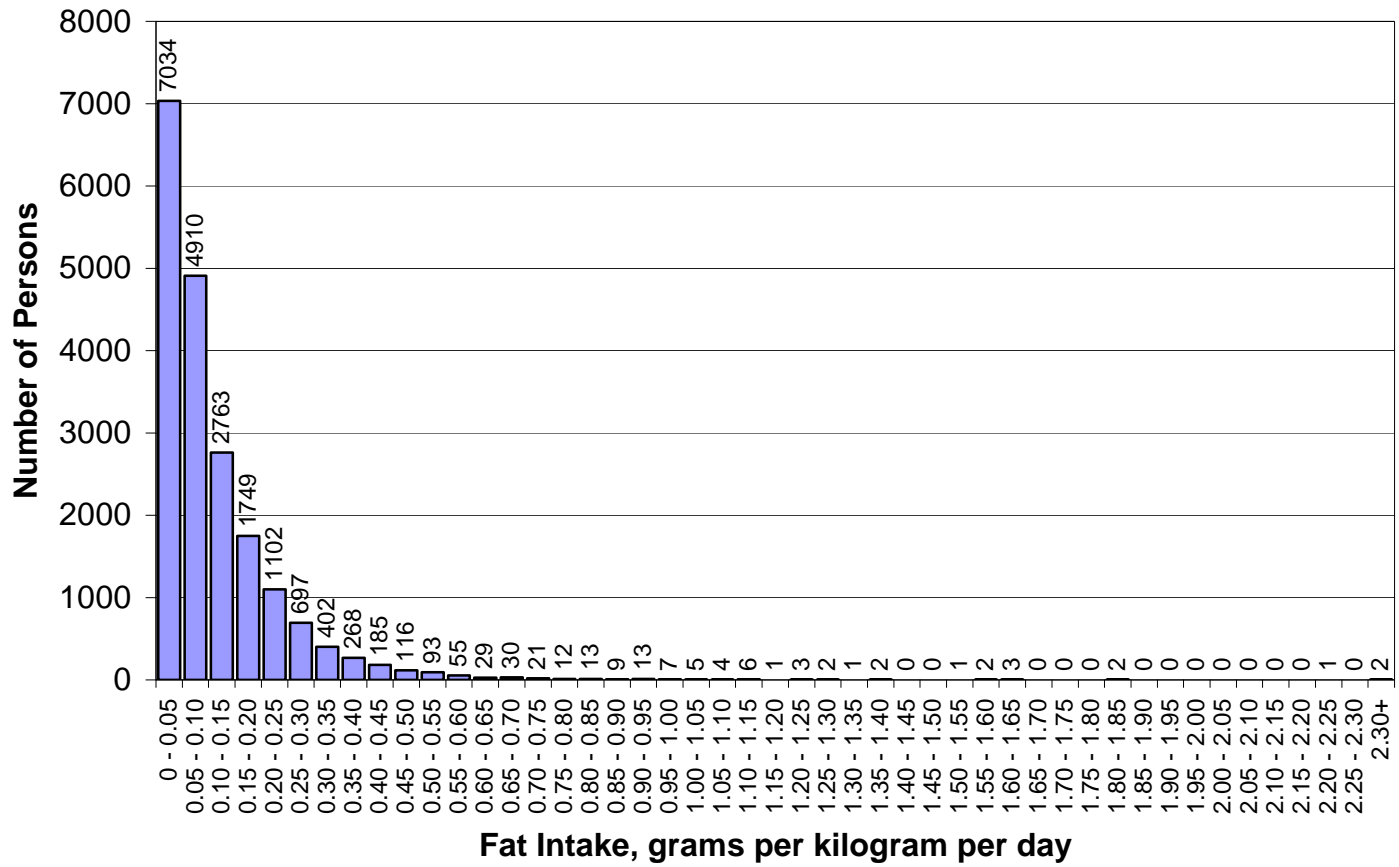


Number  
of  
Consumers:  
19543  
out of  
19850

**Figure A.12.b.1. Distribution of Fat Intake Among CONSUMERS ONLY**  
**FAT FROM OTHER FOODS - grams per day**



**Figure A.12.b.2. Distribution of Fat Intake Among CONSUMERS ONLY  
FAT FROM OTHER FOODS - grams per kilogram per day**

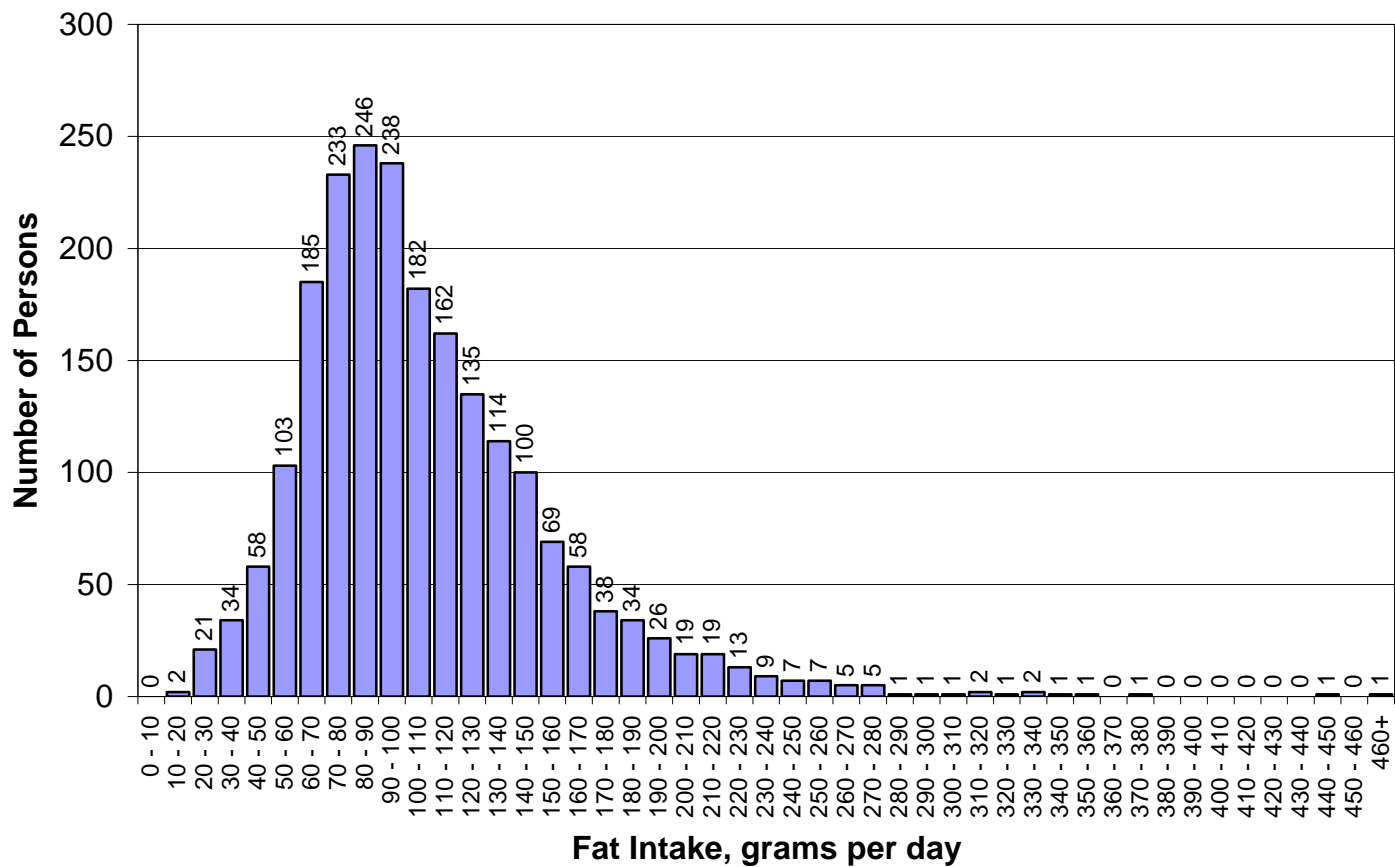


number  
of  
consumers:  
19543  
out of  
19850

0L

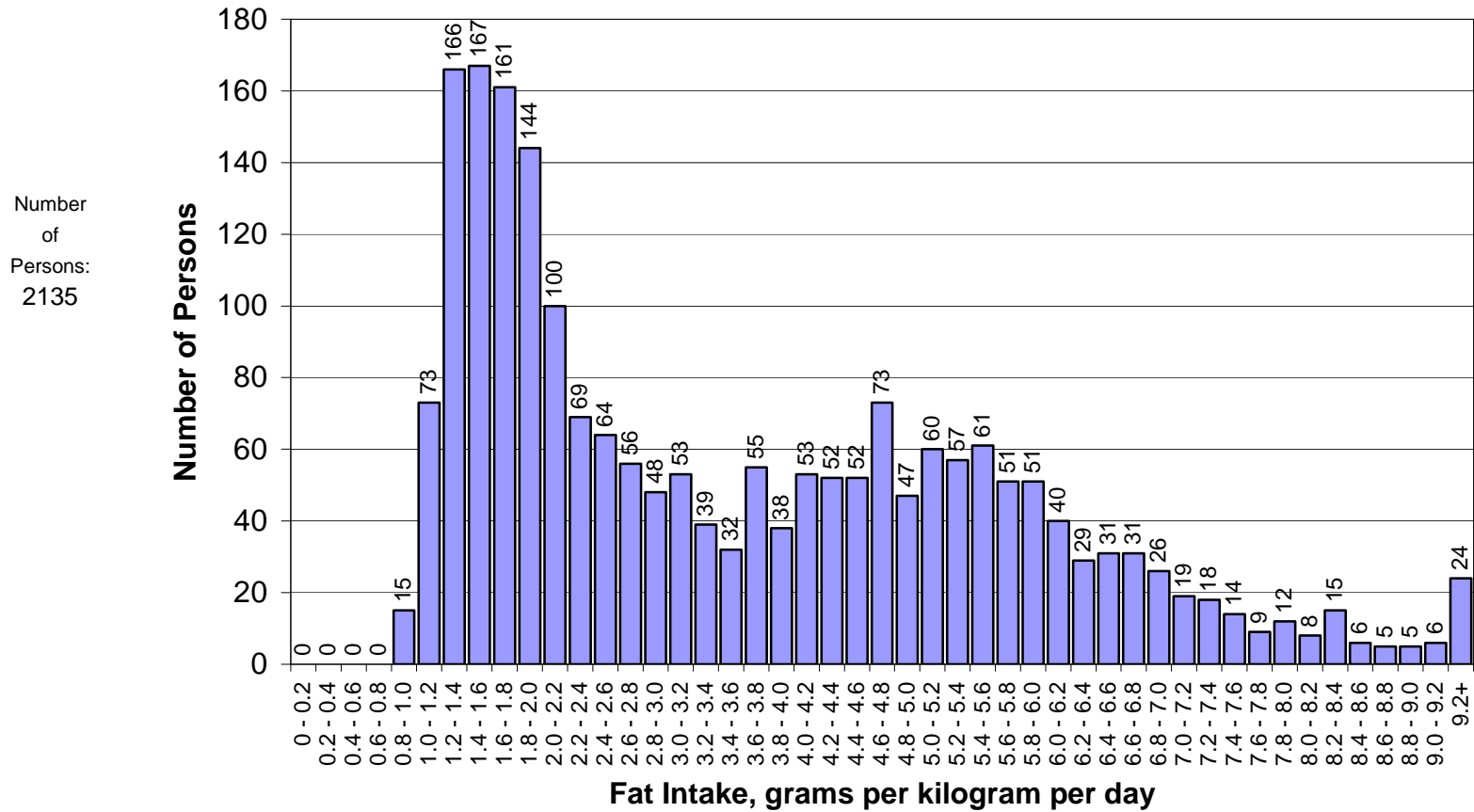
**Figure B.1.a.1. Distribution of Fat Intake Among Top 10% of Animal Fat Consumers  
ALL FATS - grams per day**

Number  
of  
Persons:  
2135

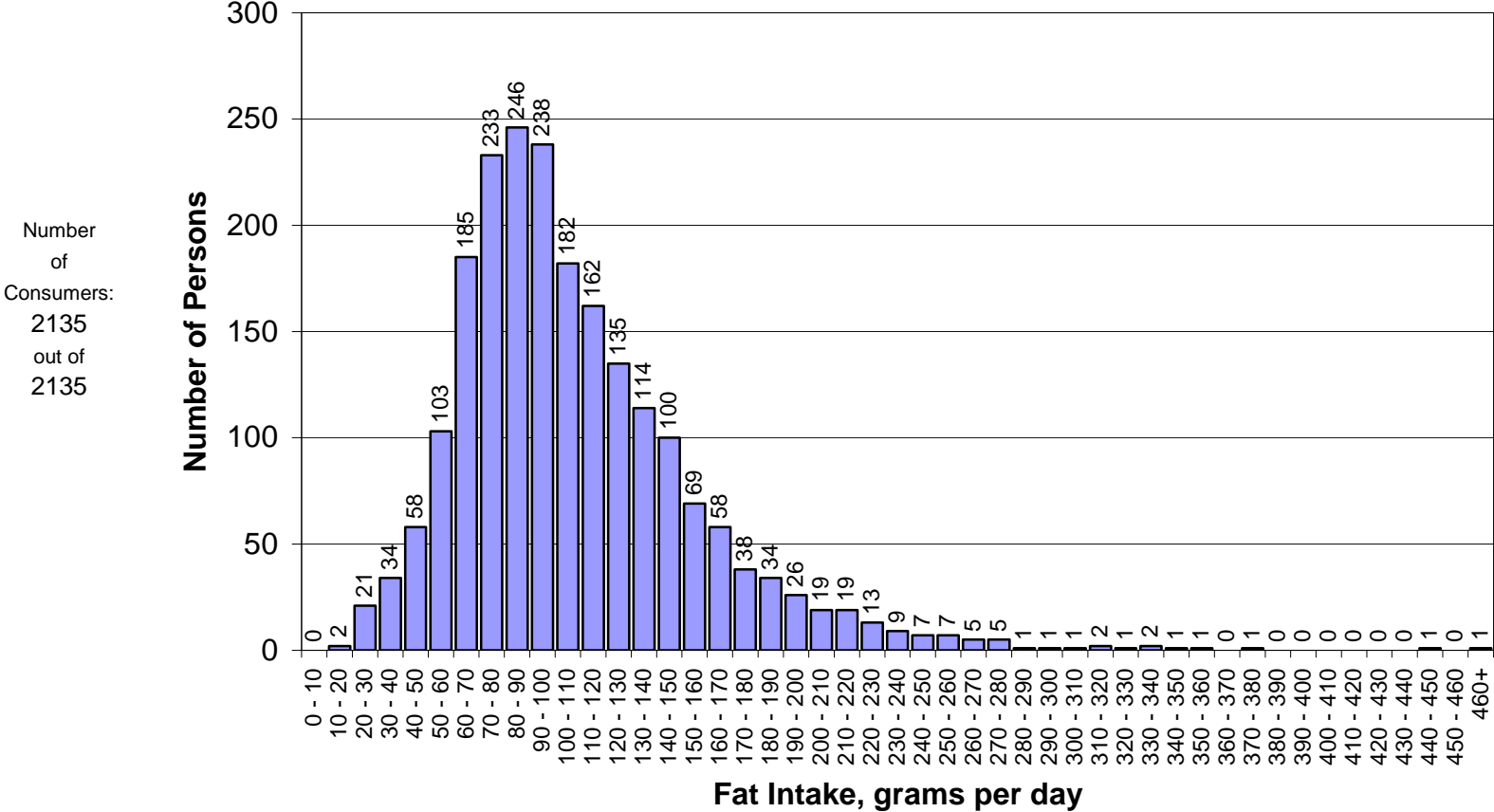




**Figure B.1.a.2. Distribution of Fat Intake Among Top 10% of Animal Fat Consumers**  
**ALL FATS - grams per kilogram per day**

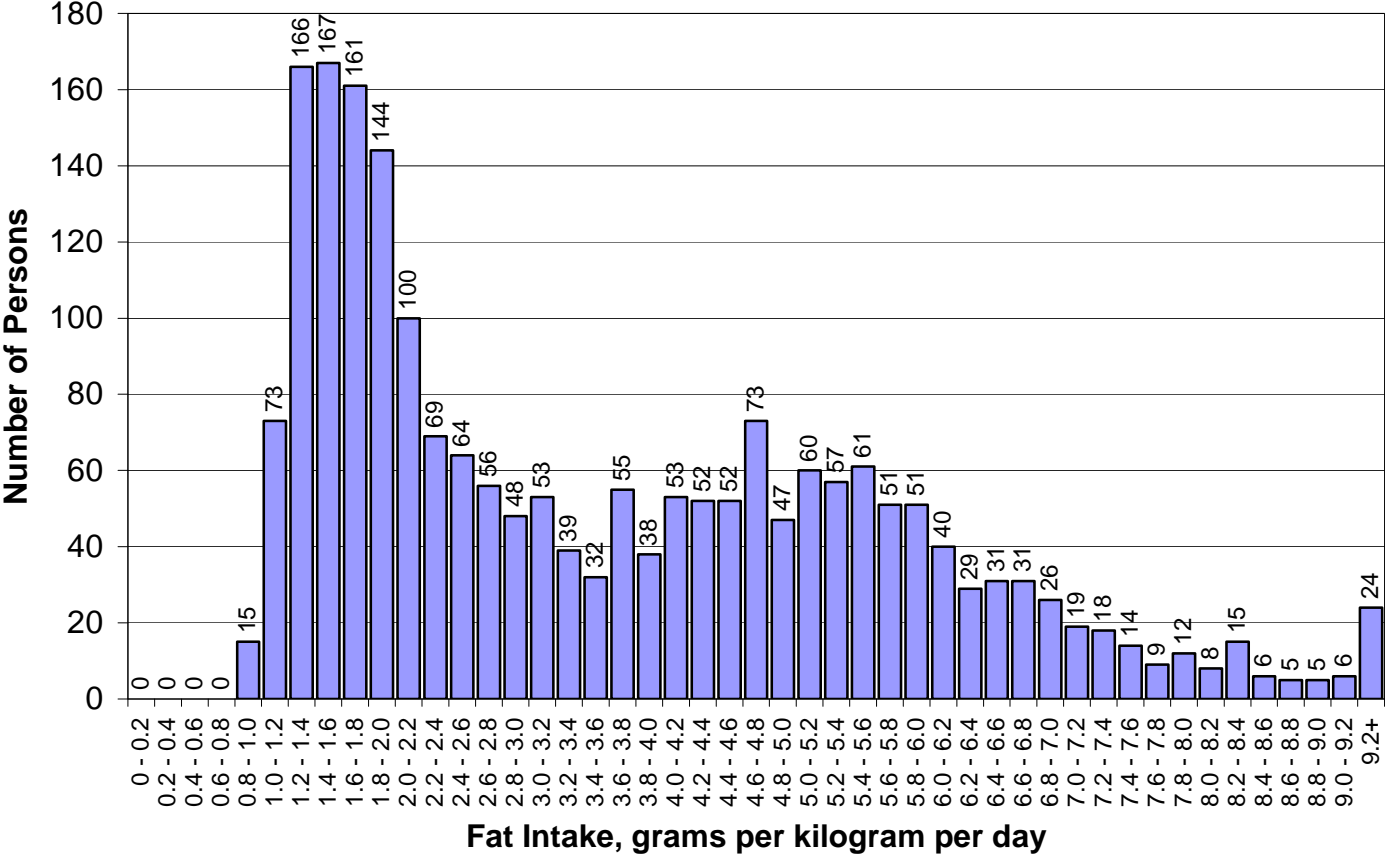


**Figure B.1.b.1. Distribution of Fat Intake Among CONSUMERS ONLY - TOP 10%  
ALL FATS - grams per day**



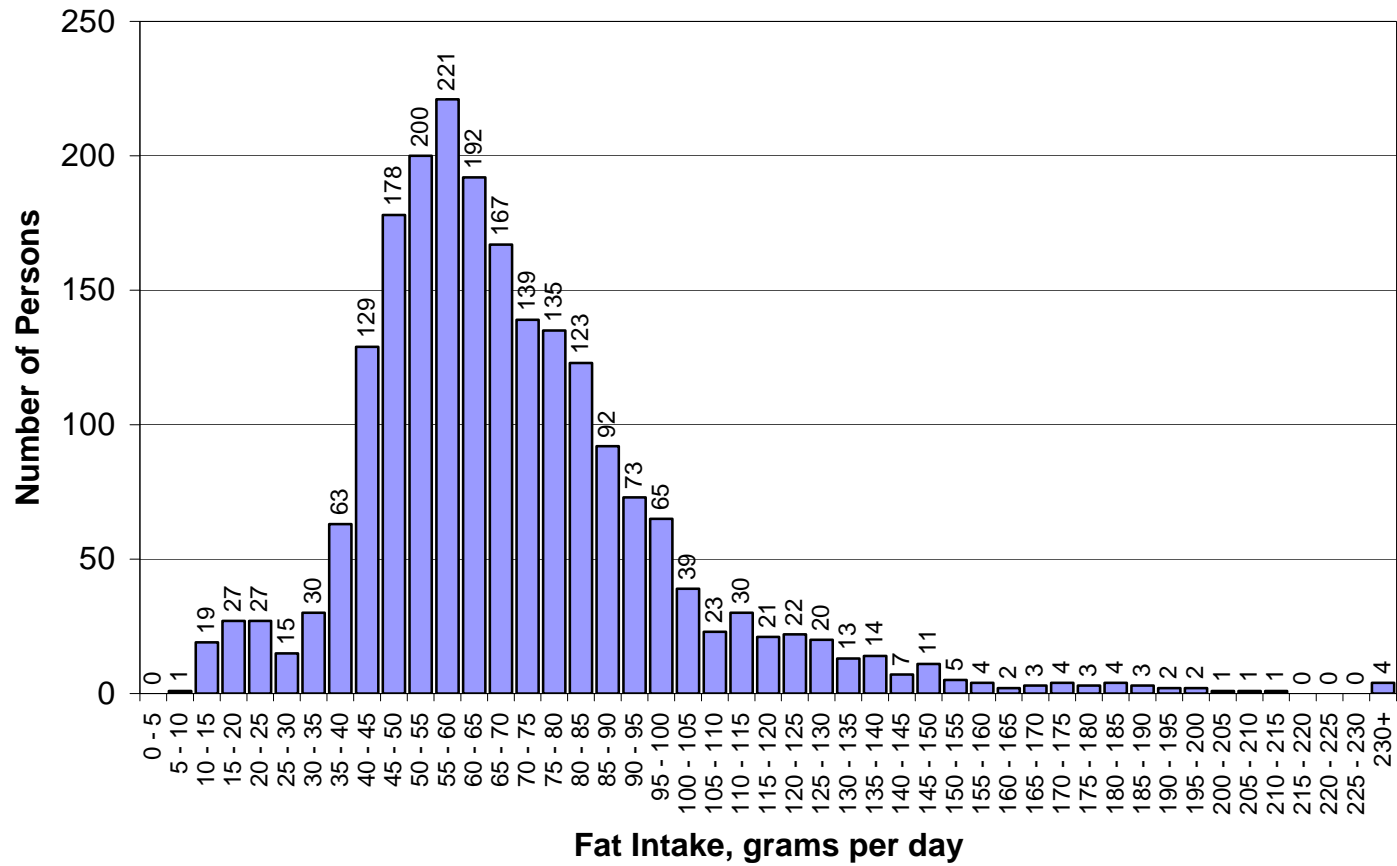
**Figure B.1.b.2. Distribution of Fat Intake Among CONSUMERS ONLY - TOP 10%  
ALL FATS - grams per kilogram per day**

number  
of  
consumers:  
2135  
out of  
2135



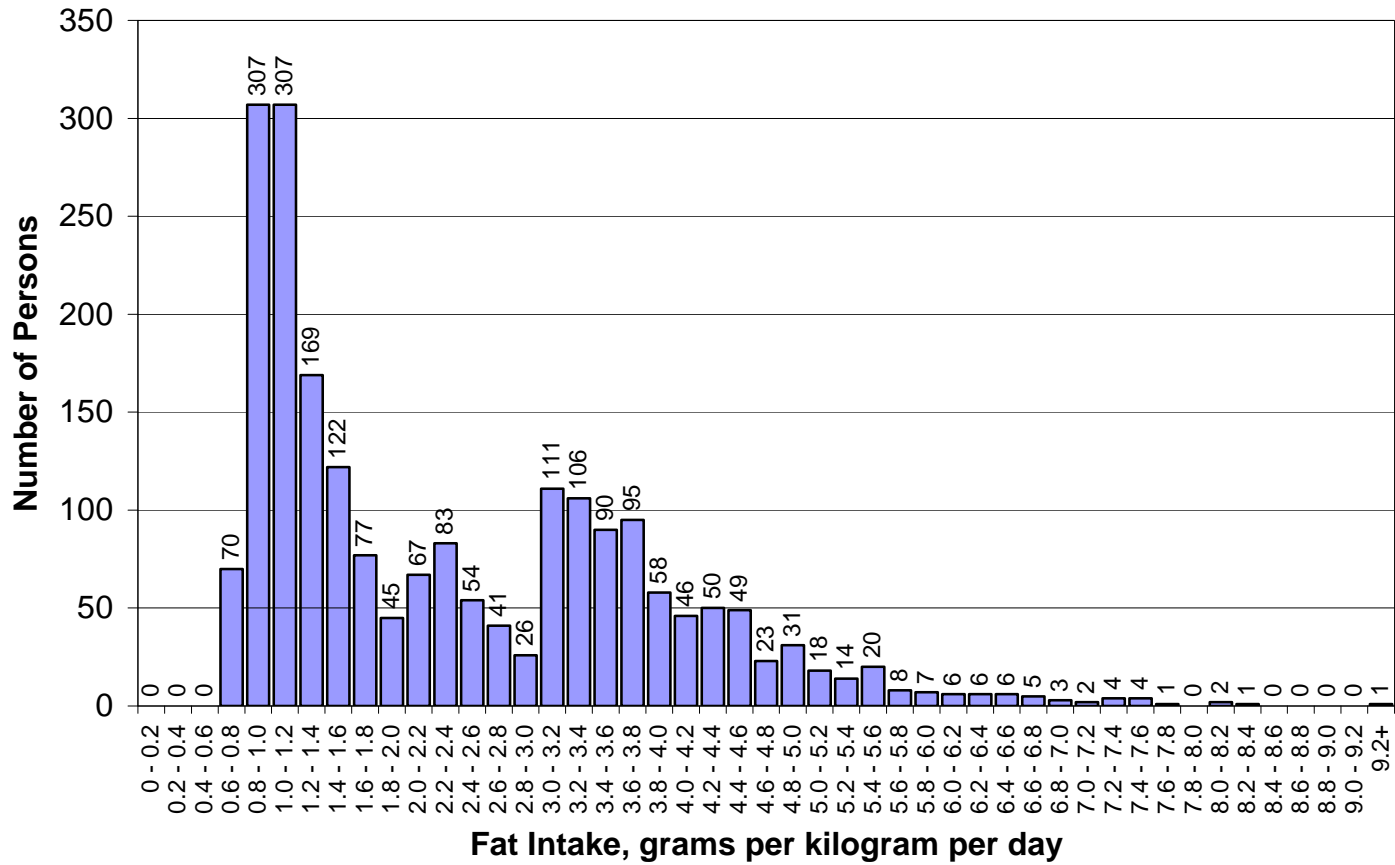
Number  
of  
Persons:  
2135

**Figure B.2.a.1. Distribution of Fat Intake Among Top 10% of Animal Fat Consumers**  
**ALL ANIMAL FATS - grams per day**



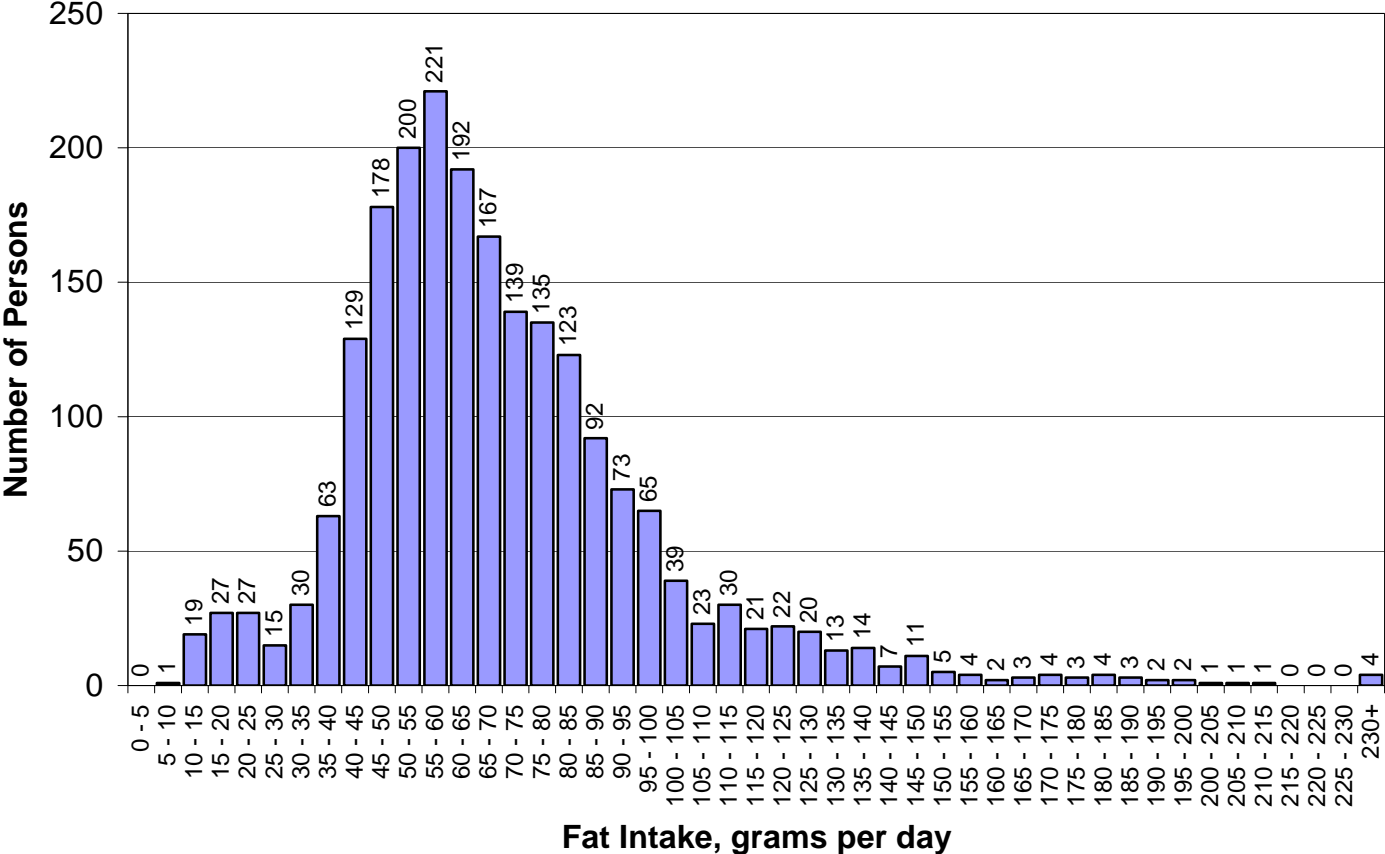
**Figure B.2.a.2. Distribution of Fat Intake Among Top 10% of Animal Fat Consumers  
ALL ANIMAL FATS - grams per kilogram per day**

Number  
of  
Persons:  
2135



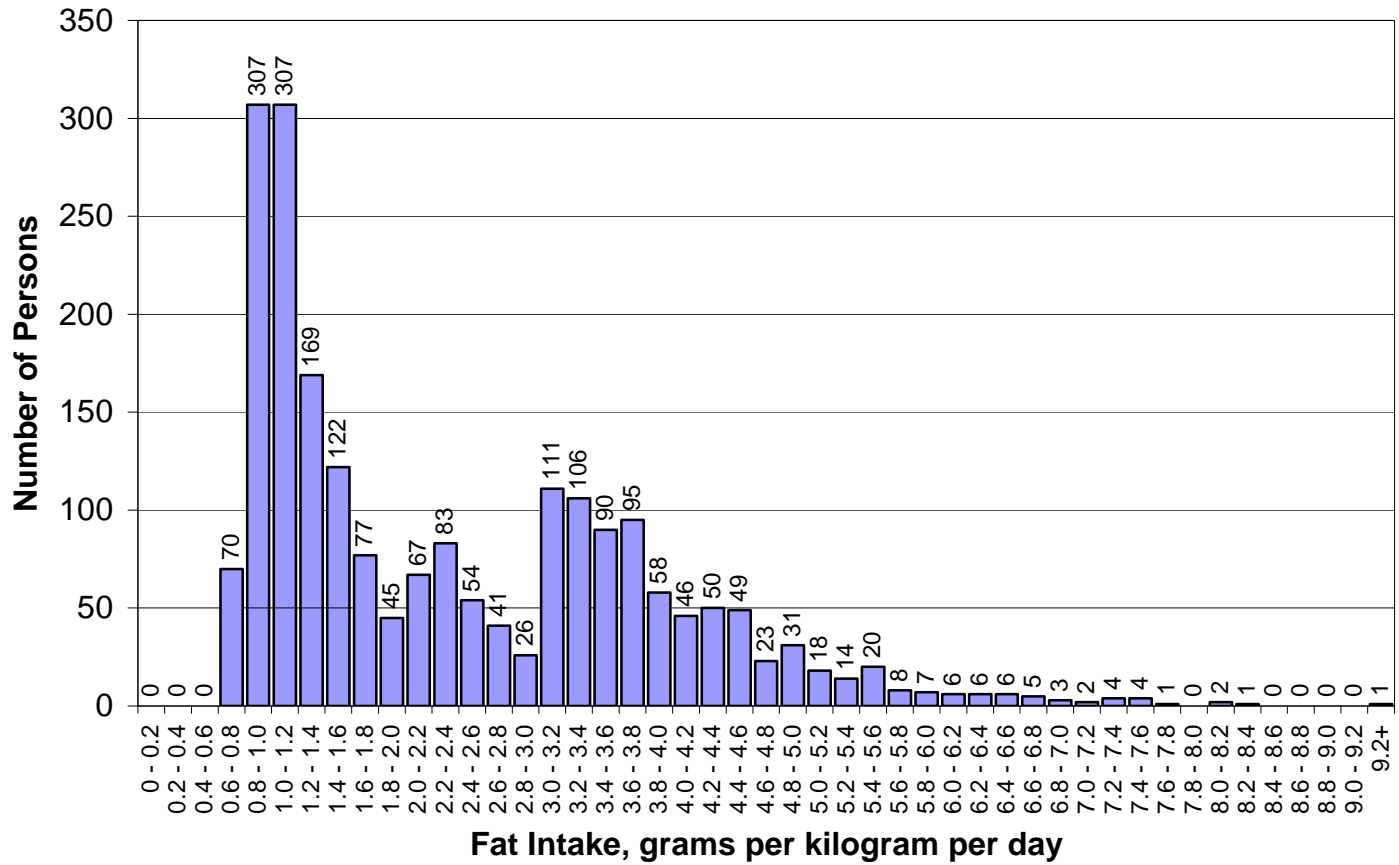
**Figure B.2.b.1. Distribution of Fat Intake Among CONSUMERS ONLY - TOP 10%  
ALL ANIMAL FATS - grams per day**

Number  
of  
Consumers:  
2135  
out of  
2135

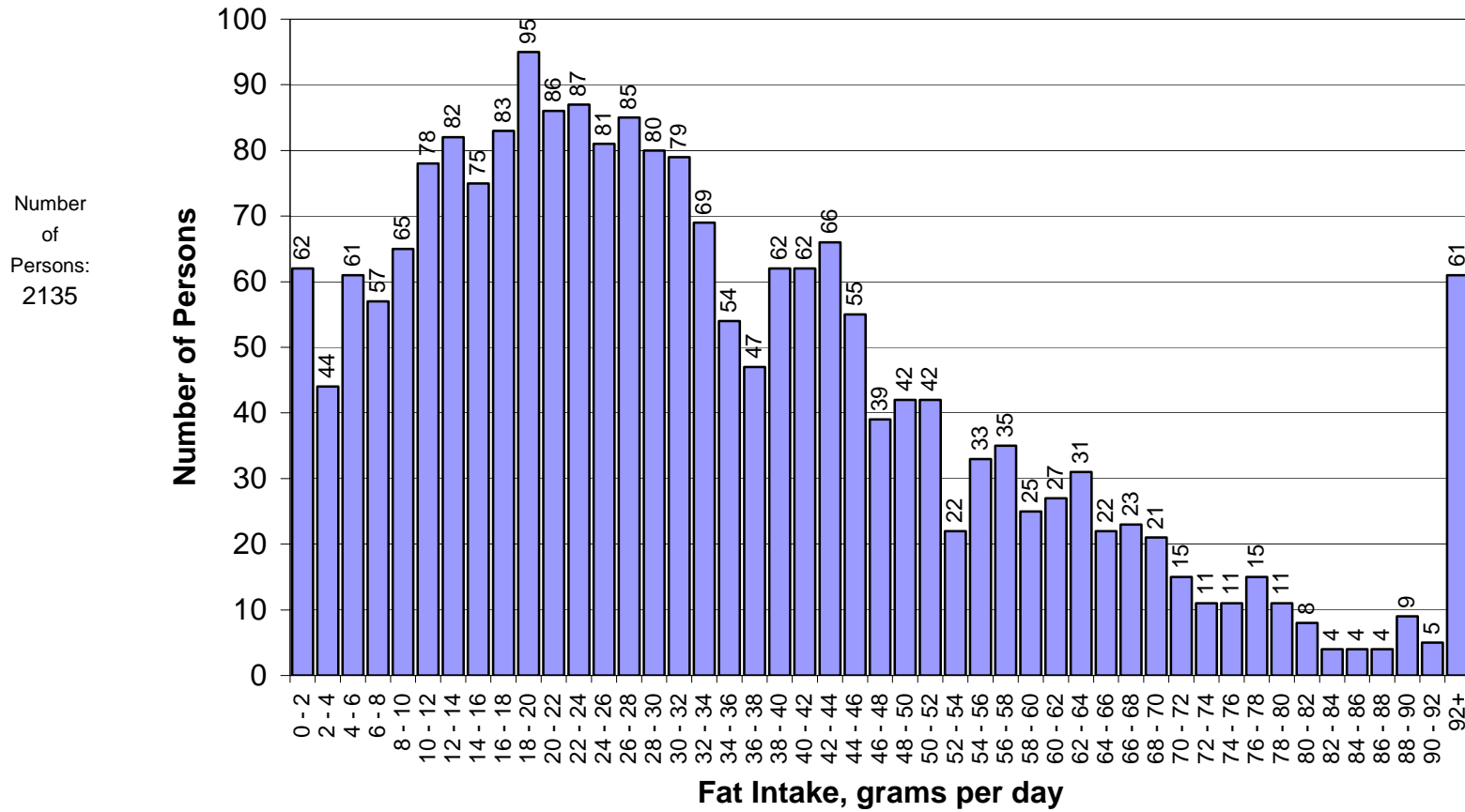


number  
of  
consumers:  
2135  
out of  
2135

**Figure B.2.b.2. Distribution of Fat Intake Among CONSUMERS ONLY - TOP 10%  
ALL ANIMAL FATS - grams per kilogram per day**



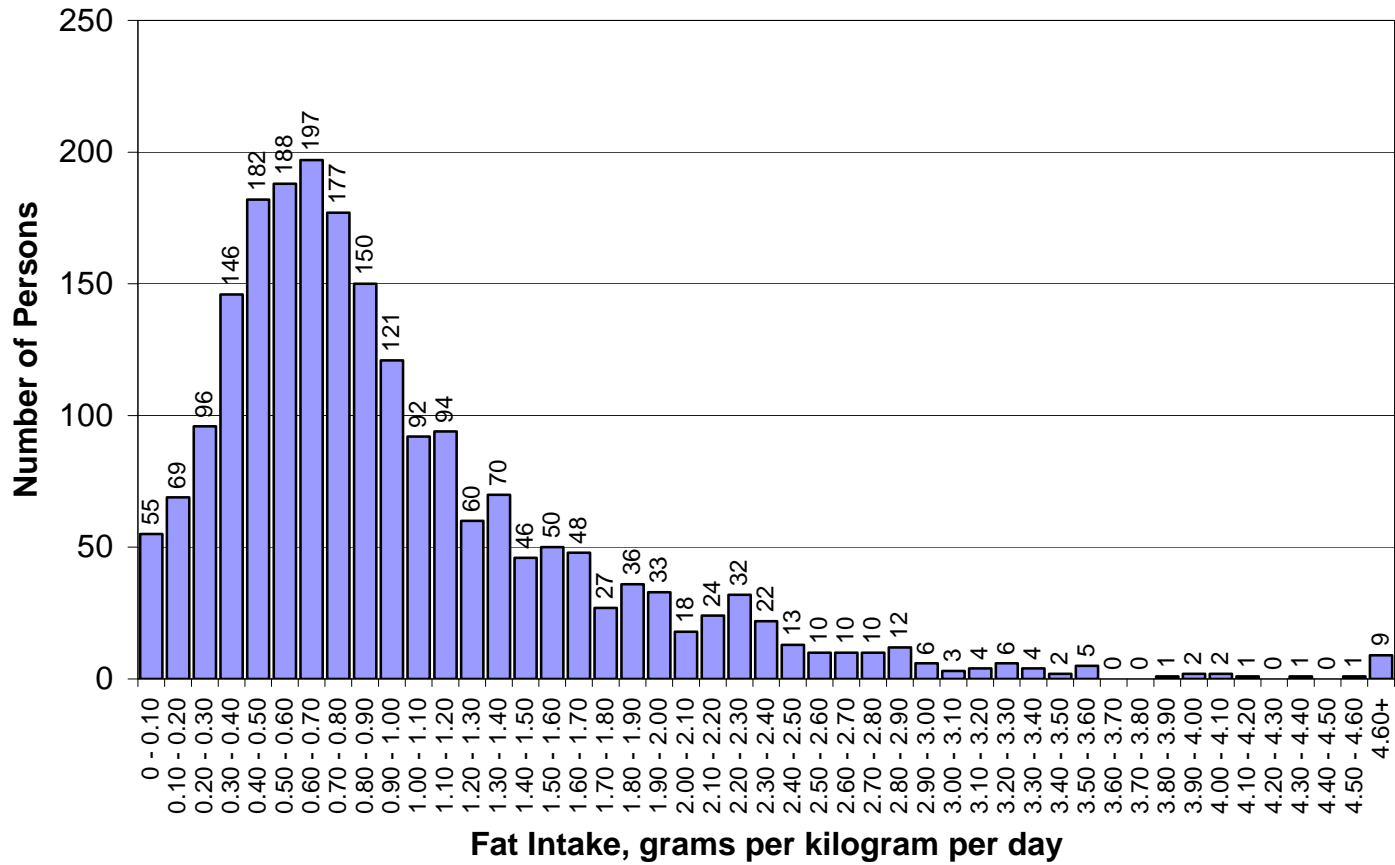
**Figure B.3.a.1. Distribution of Fat Intake Among Top 10% of Animal Fat Consumers  
MEAT AND MEAT PRODUCTS FAT - grams per day**



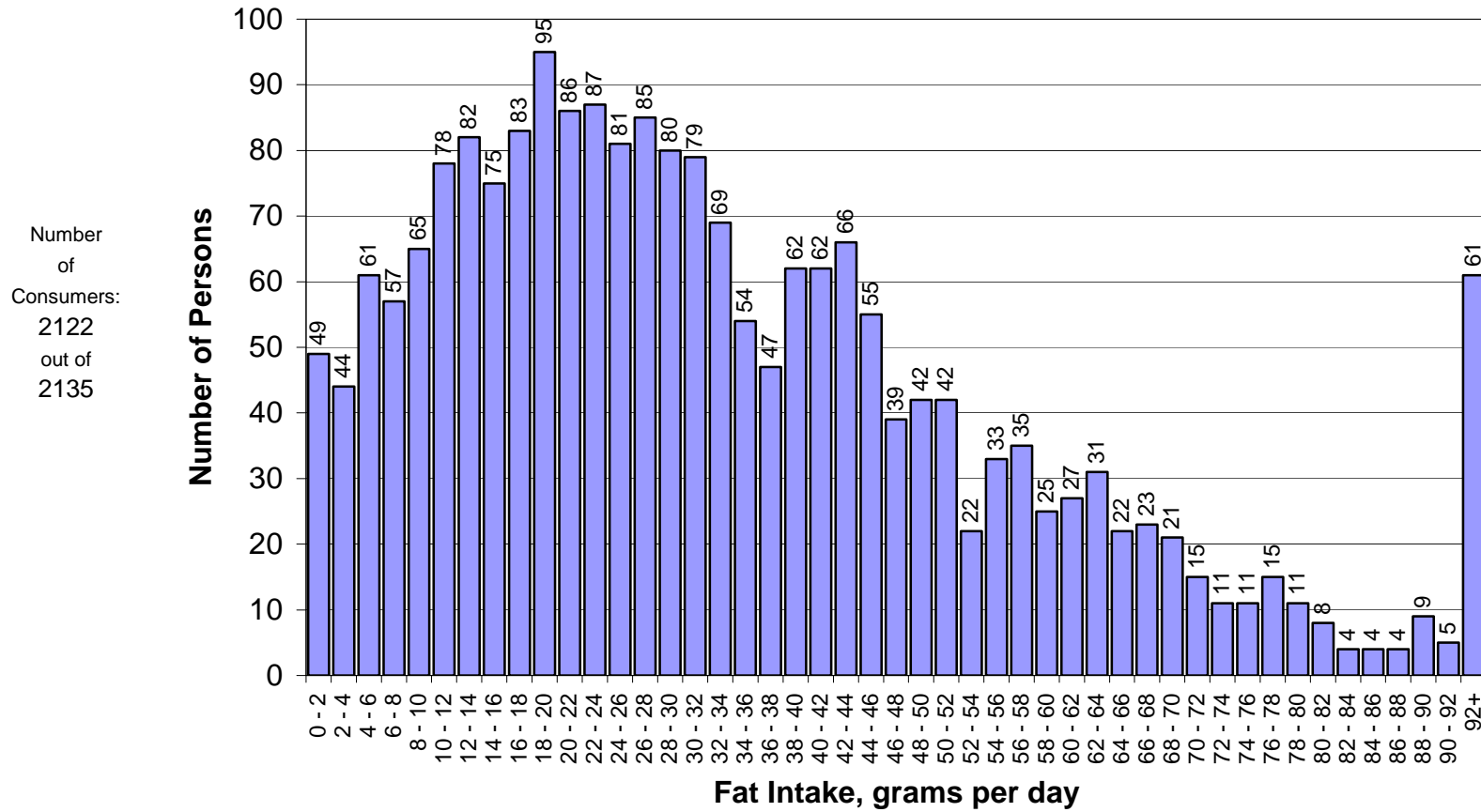


Number  
of  
Persons:  
2135

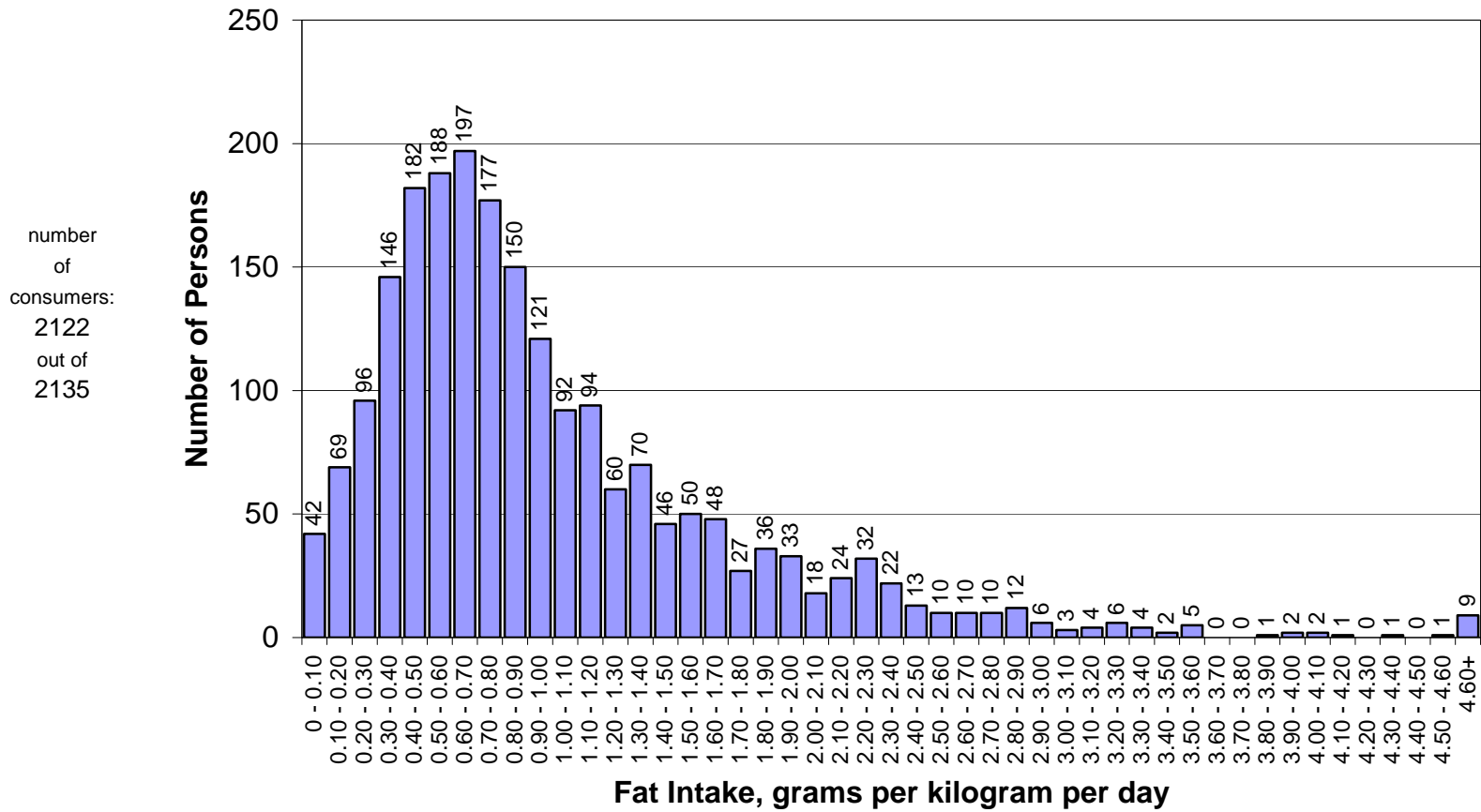
**Figure B.3.a.2. Distribution of Fat Intake Among Top 10% of Animal Fat Consumers  
MEAT AND MEAT PRODUCTS FAT - grams per kilogram per day**



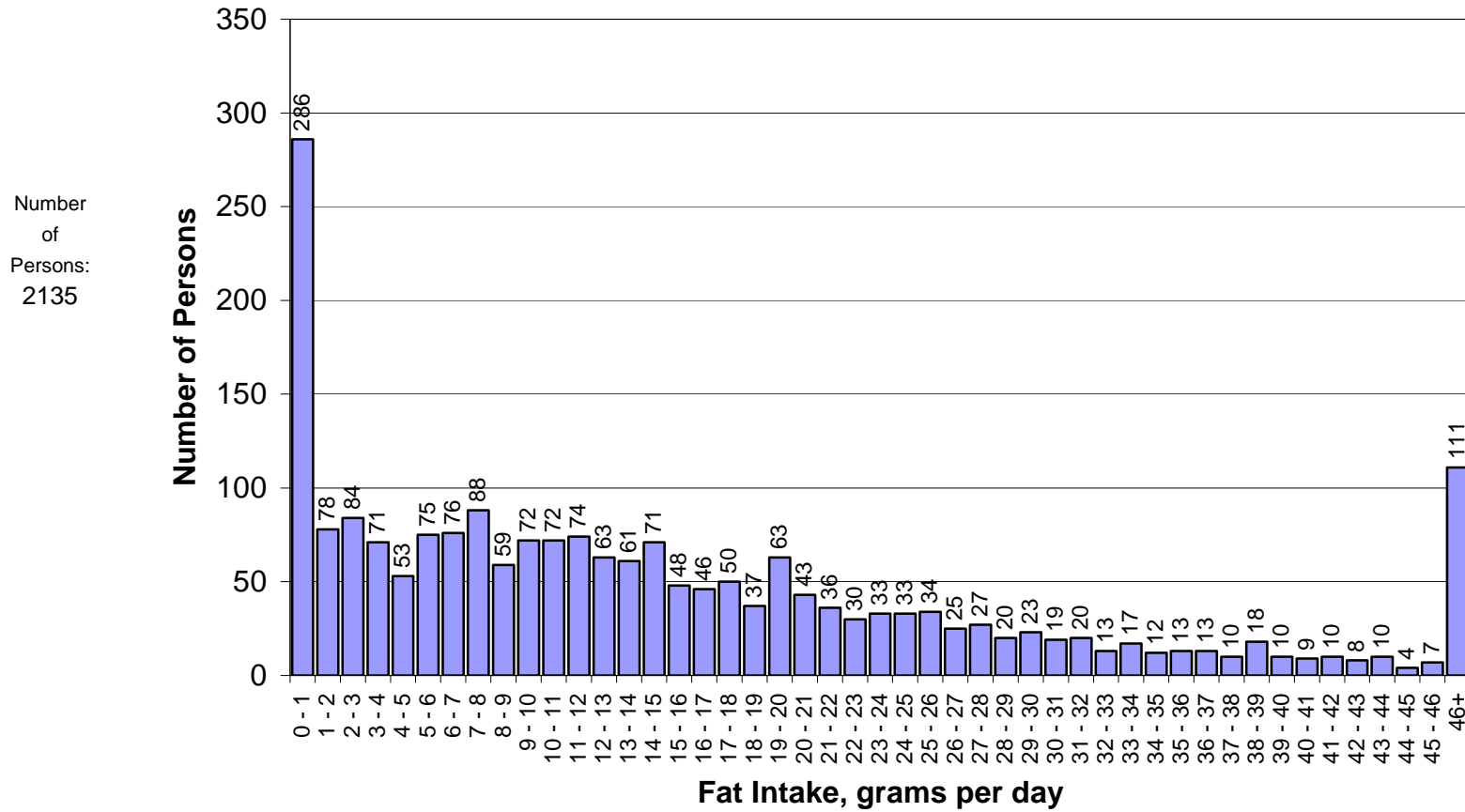
**Figure B.3.b.1. Distribution of Fat Intake Among CONSUMERS ONLY - TOP 10% MEAT AND MEAT PRODUCTS FAT - grams per day**



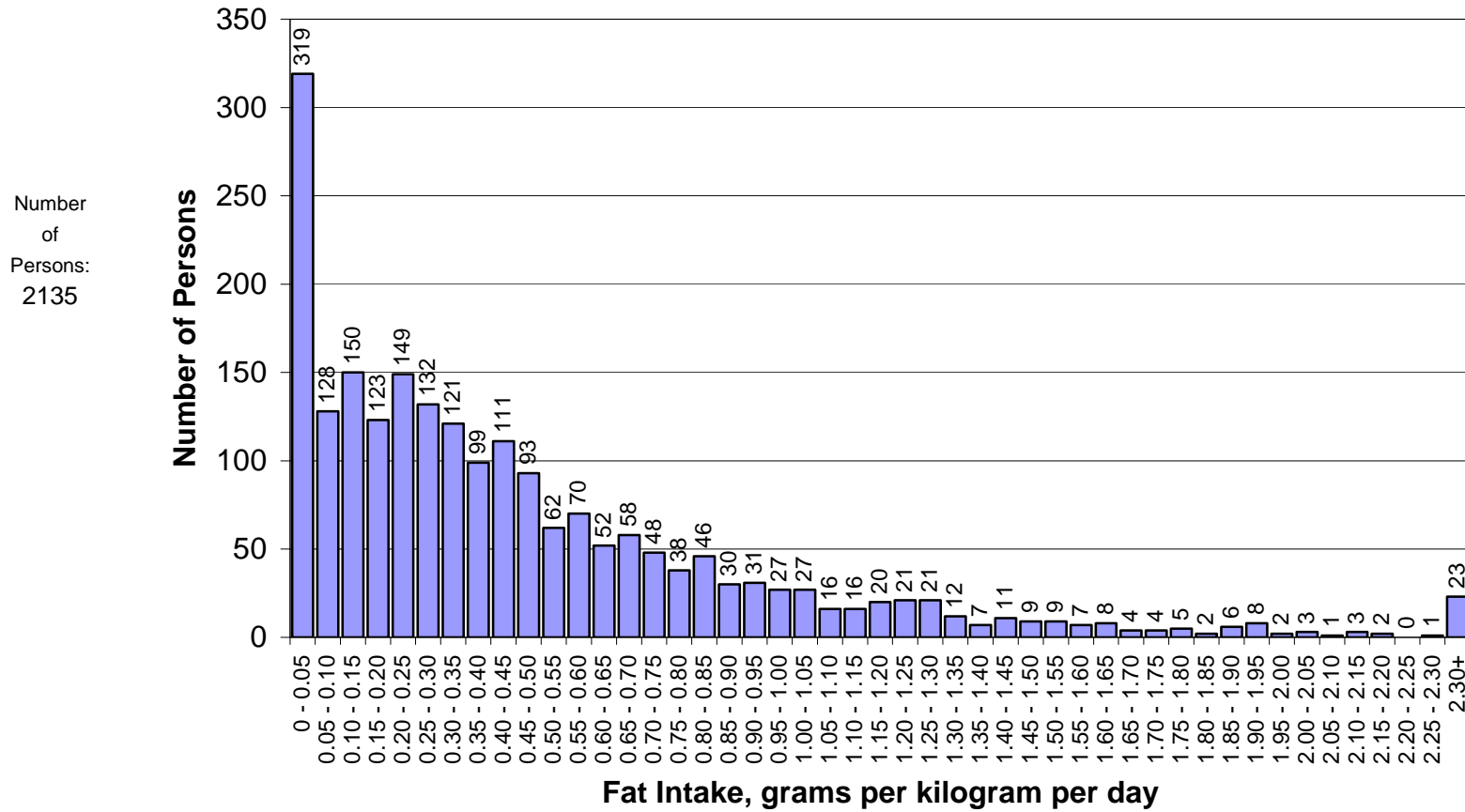
**Figure B.3.b.2. Distribution of Fat Intake Among CONSUMERS ONLY - TOP 10% MEAT AND MEAT PRODUCTS FAT - grams per kilogram per day**



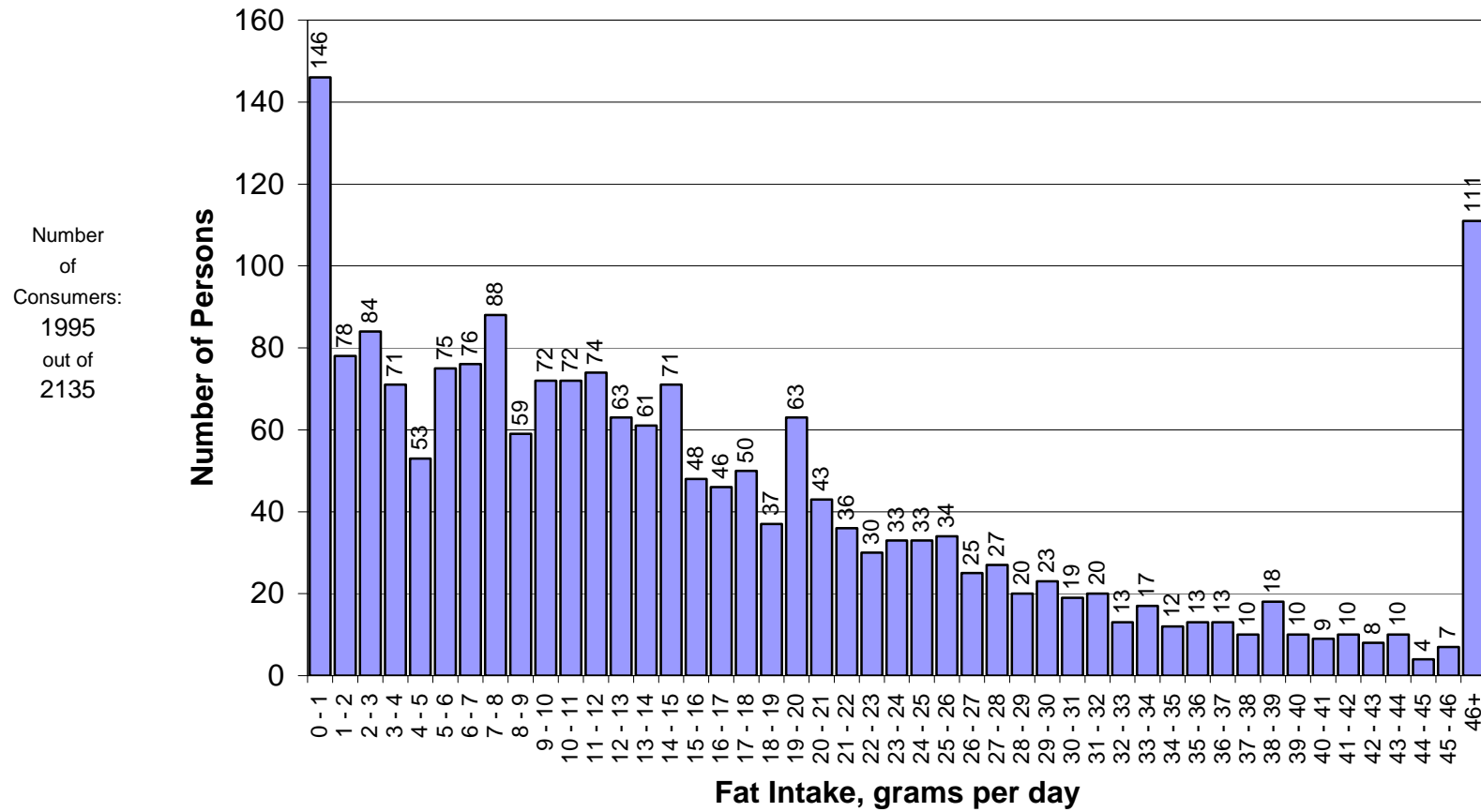
**Figure B.4.a.1. Distribution of Fat Intake Among Top 10% of Animal Fat Consumers  
BEEF FAT - grams per day**



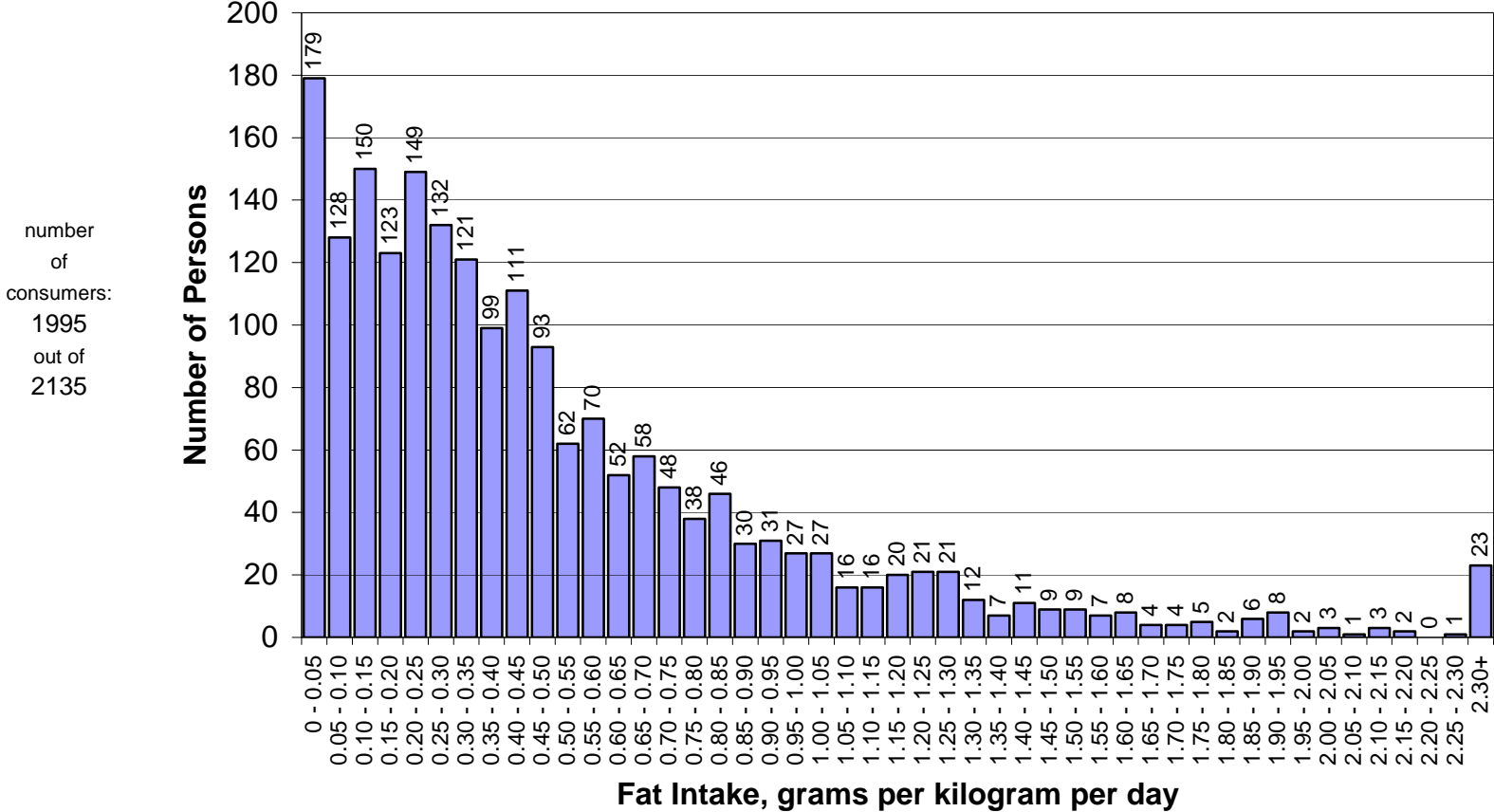
**Figure B.4.a.2. Distribution of Fat Intake Among Top 10% of Animal Fat Consumers  
BEEF FAT - grams per kilogram per day**



**Figure B.4.b.1. Distribution of Fat Intake Among CONSUMERS ONLY - TOP 10%  
BEEF FAT - grams per day**

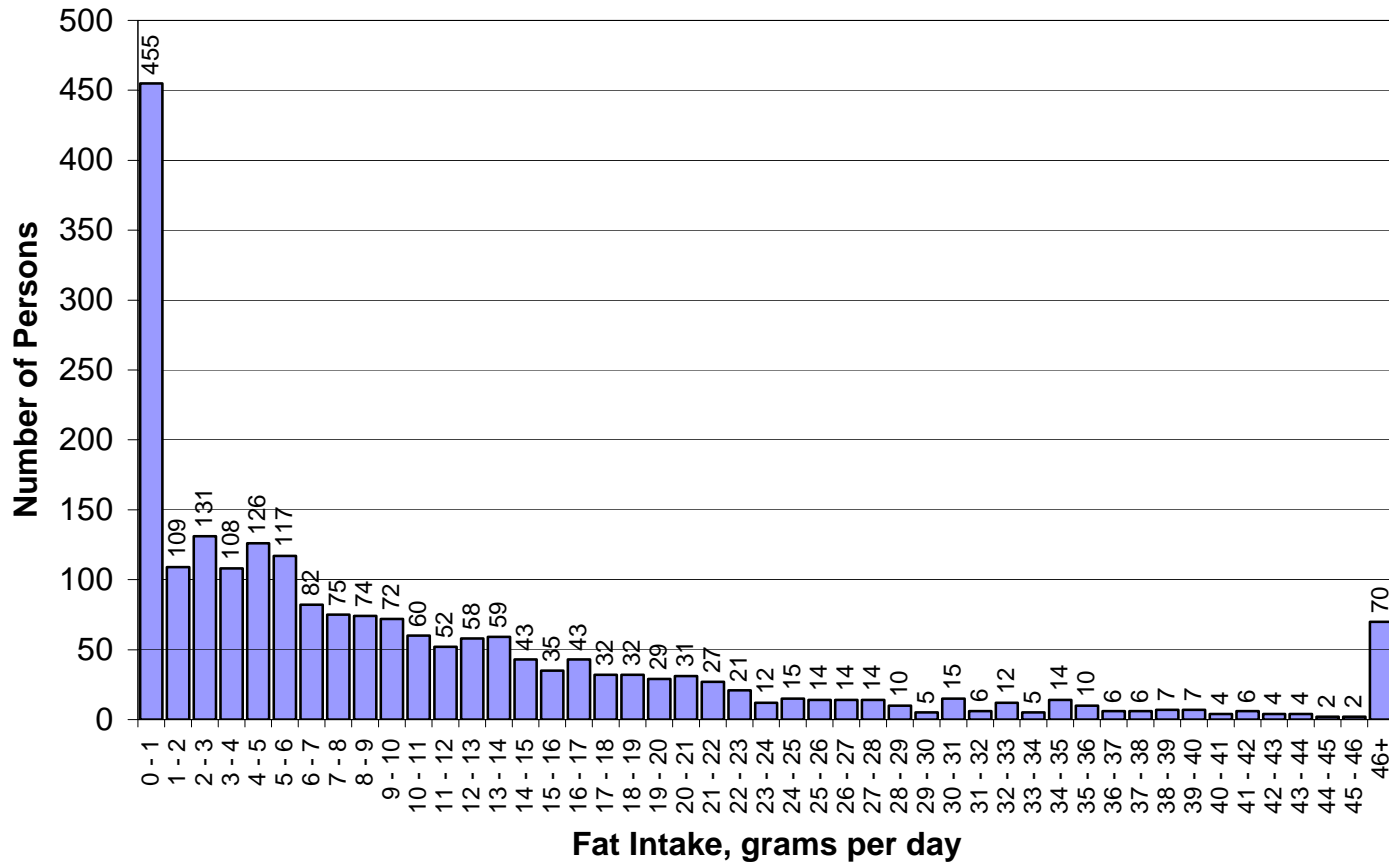


**Figure B.4.b.2. Distribution of Fat Intake Among CONSUMERS ONLY - TOP 10%  
BEEF FAT - grams per kilogram per day**



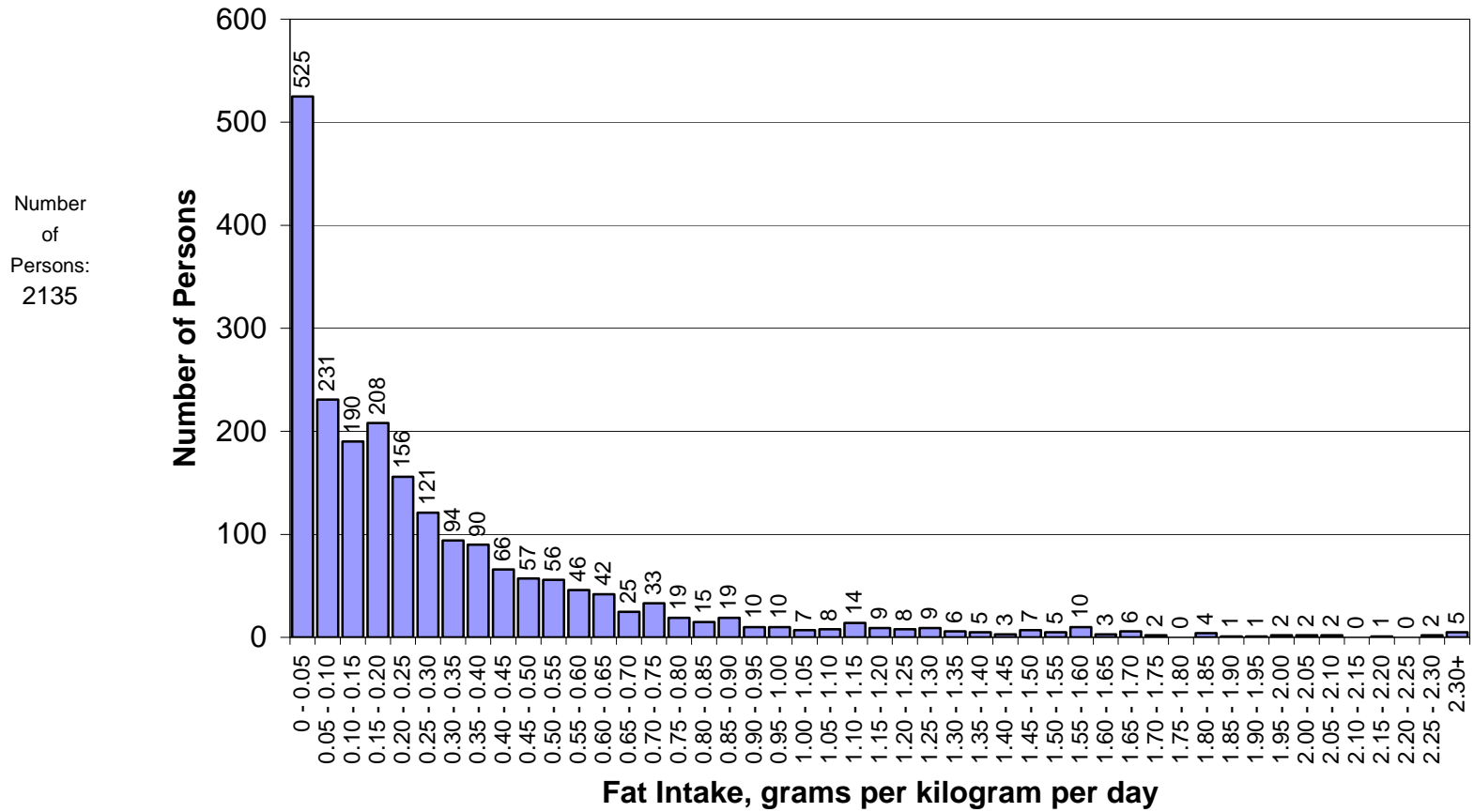
**Figure B.5.a.1. Distribution of Fat Intake Among Top 10% of Animal Fat Consumers  
PORK FAT - grams per day**

Number  
of  
Persons:  
2135

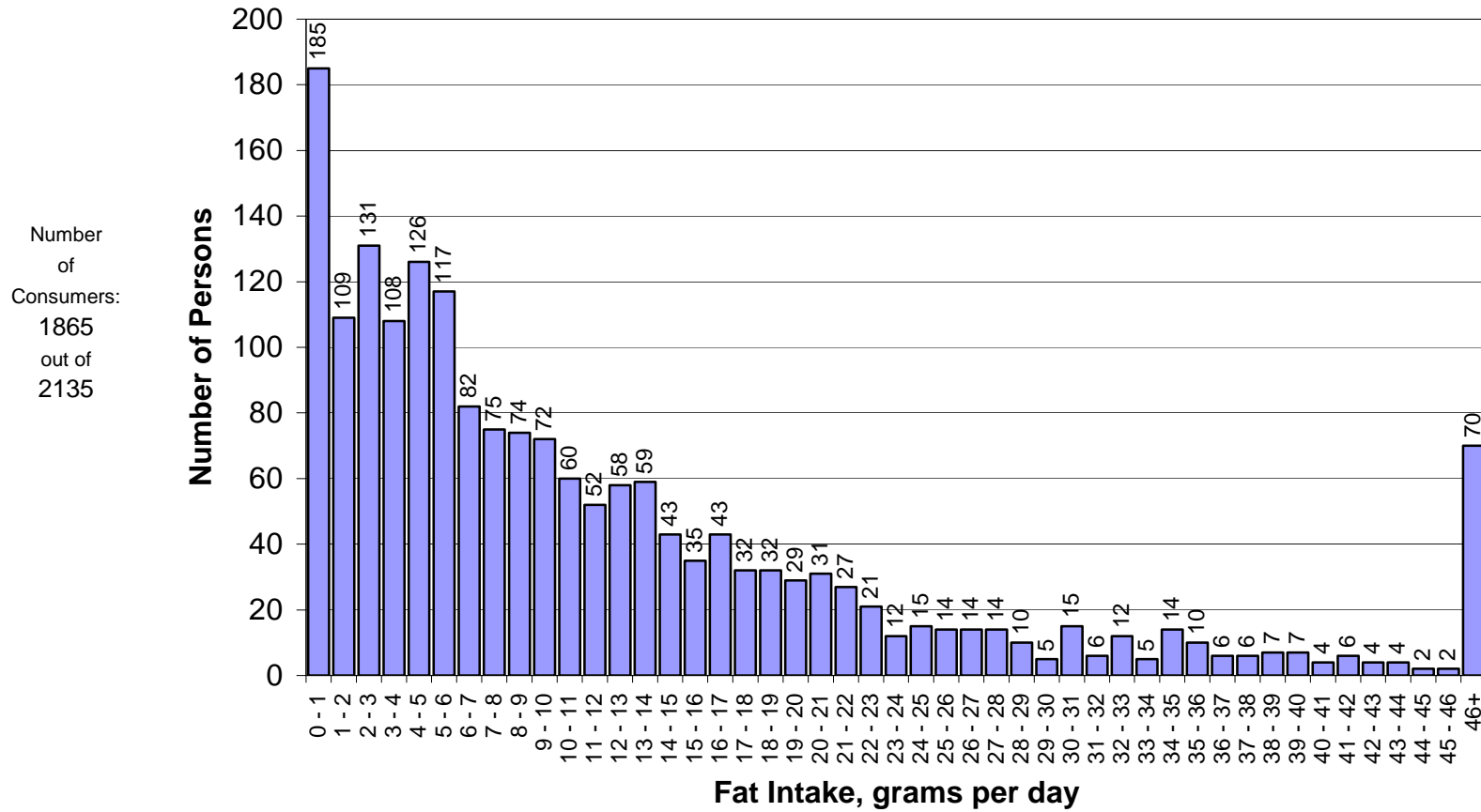




**Figure B.5.a.2. Distribution of Fat Intake Among Top 10% of Animal Fat Consumers  
PORK FAT - grams per kilogram per day**

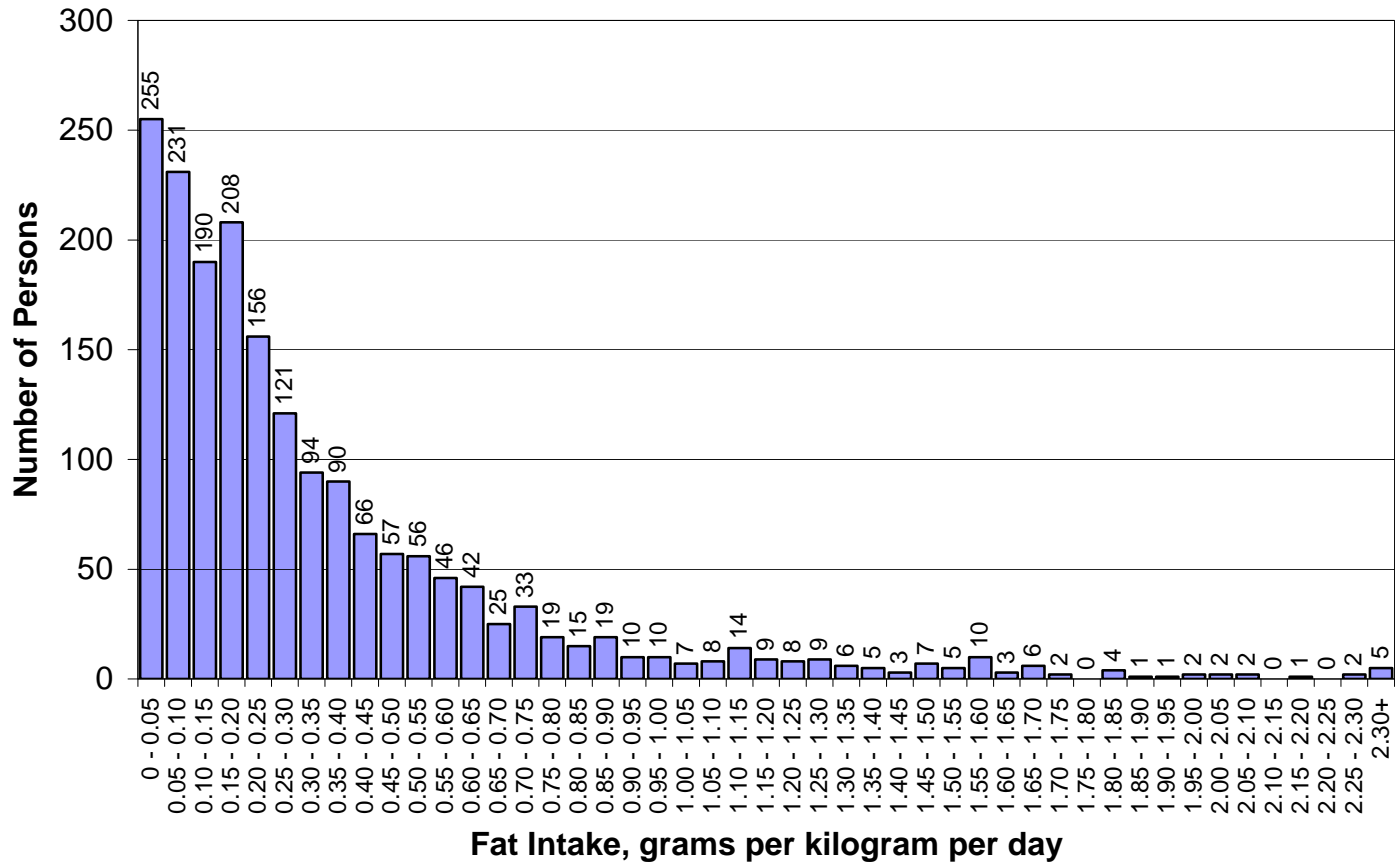


**Figure B.5.b.1. Distribution of Fat Intake Among CONSUMERS ONLY - TOP 10%  
PORK FAT - grams per day**

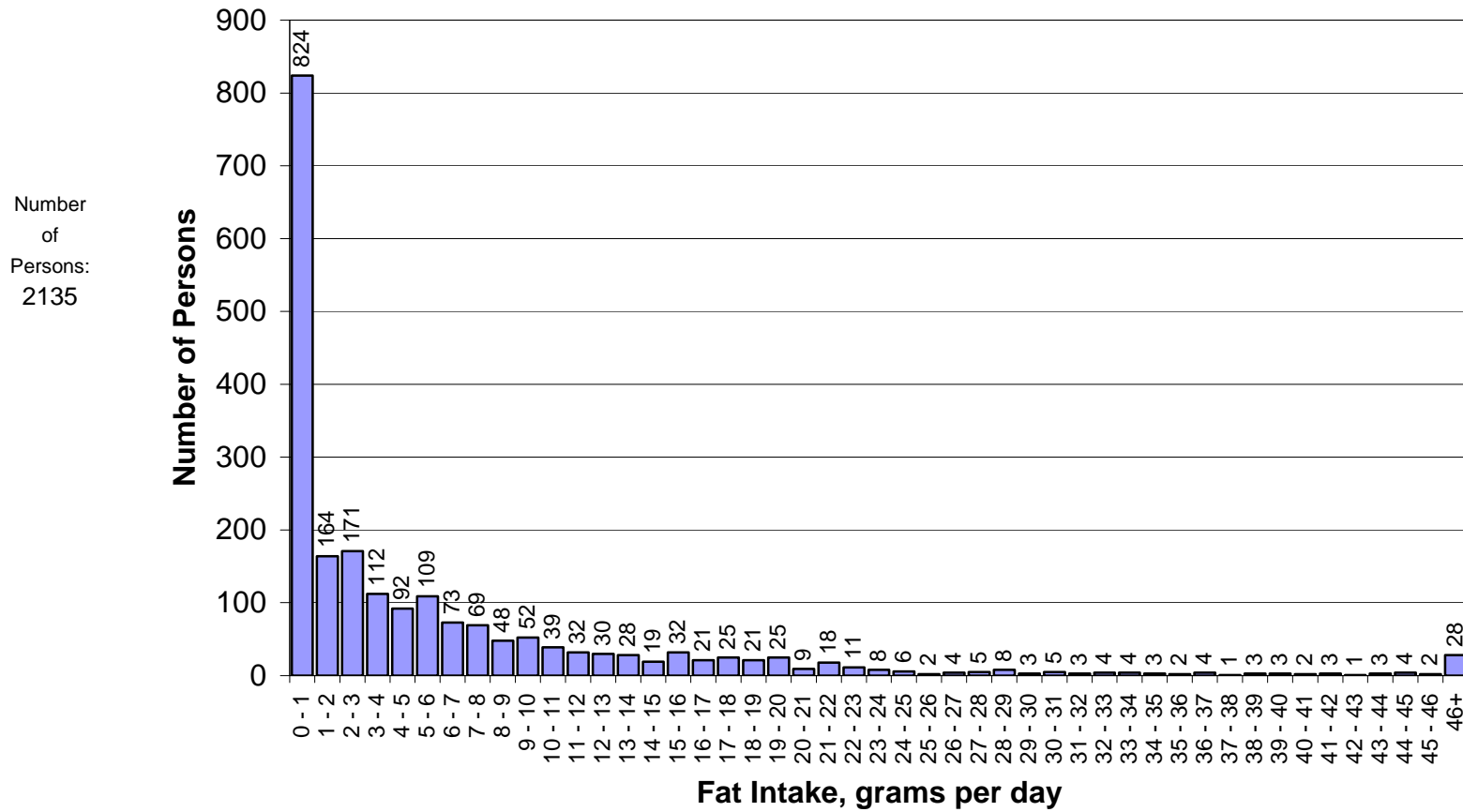


number  
of  
consumers:  
1865  
out of  
2135

**Figure B.5.b.2. Distribution of Fat Intake Among CONSUMERS ONLY - TOP 10%  
PORK FAT - grams per kilogram per day**

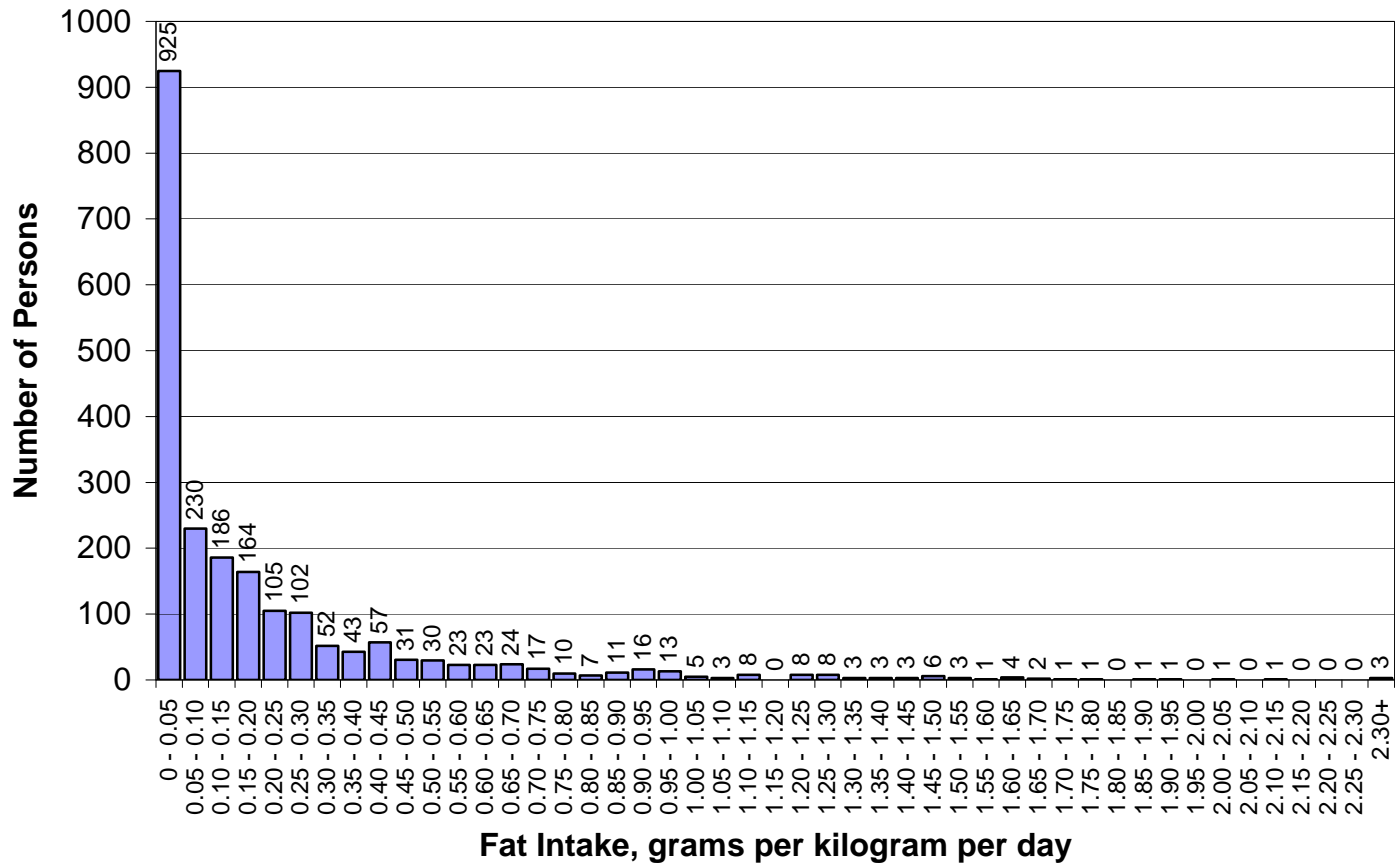


**Figure B.6.a.1. Distribution of Fat Intake Among Top 10% of Animal Fat Consumers  
POULTRY FAT - grams per day**

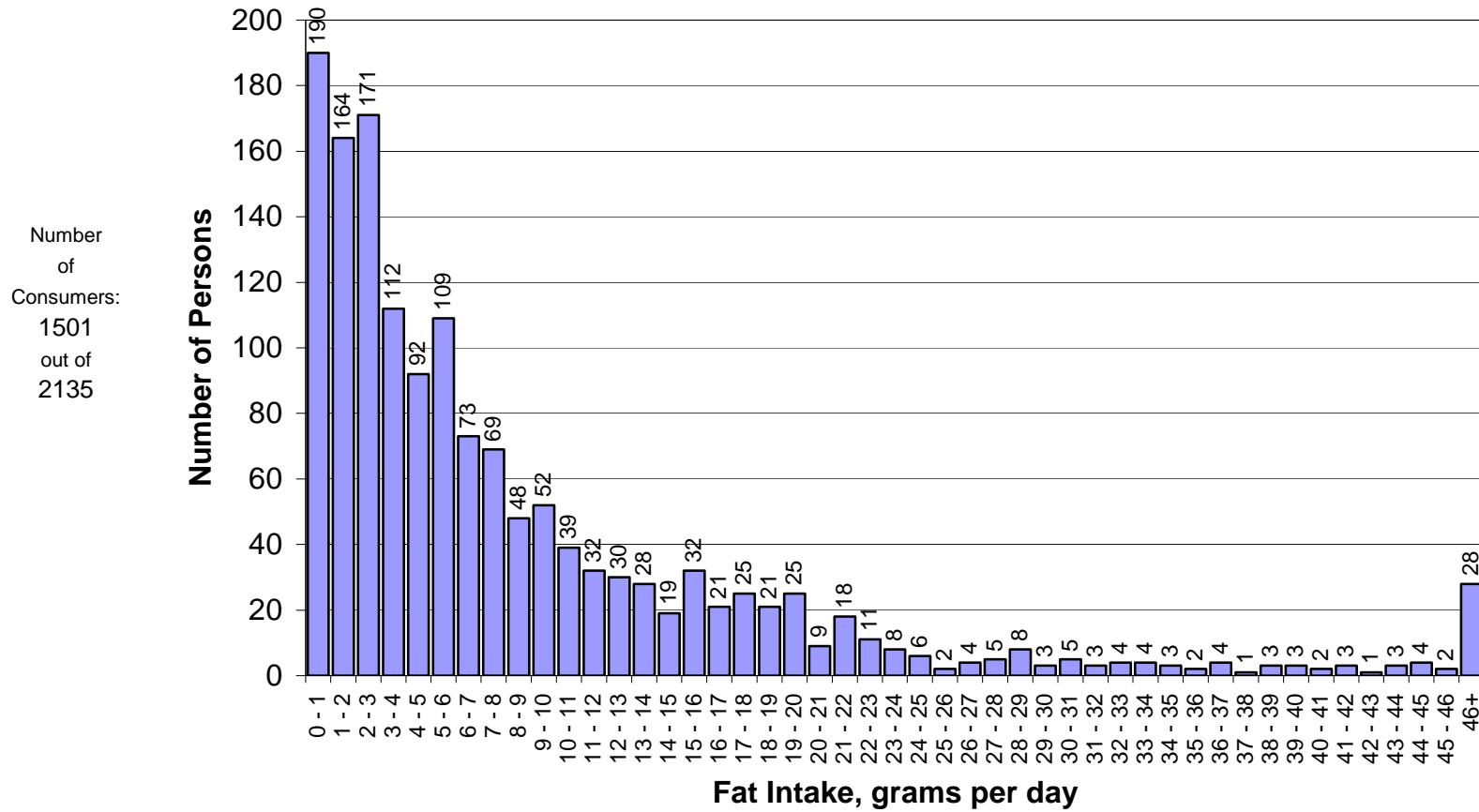


Number  
of  
Persons:  
2135

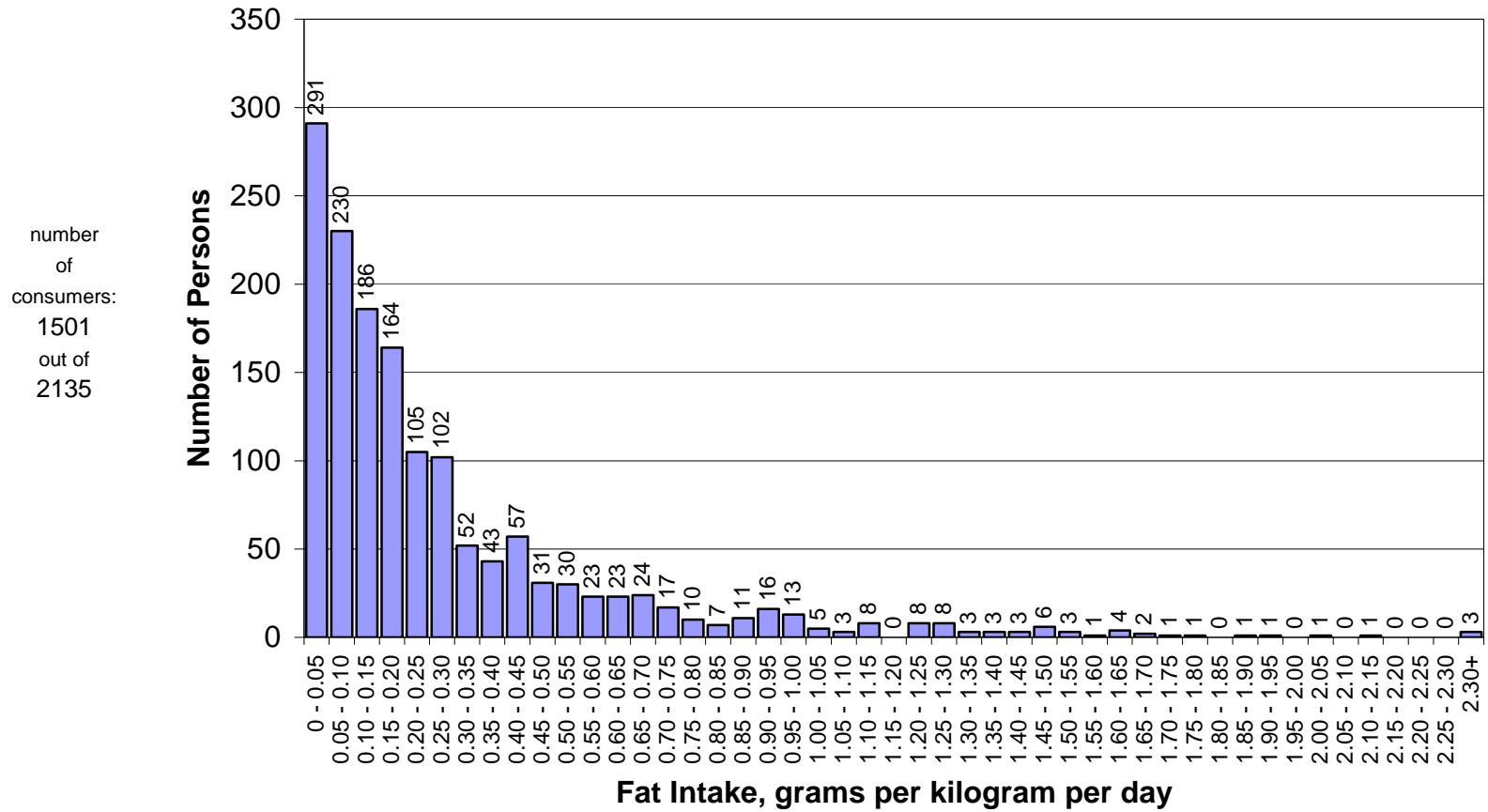
**Figure B.6.a.2. Distribution of Fat Intake Among Top 10% of Animal Fat Consumers  
POULTRY FAT - grams per kilogram per day**



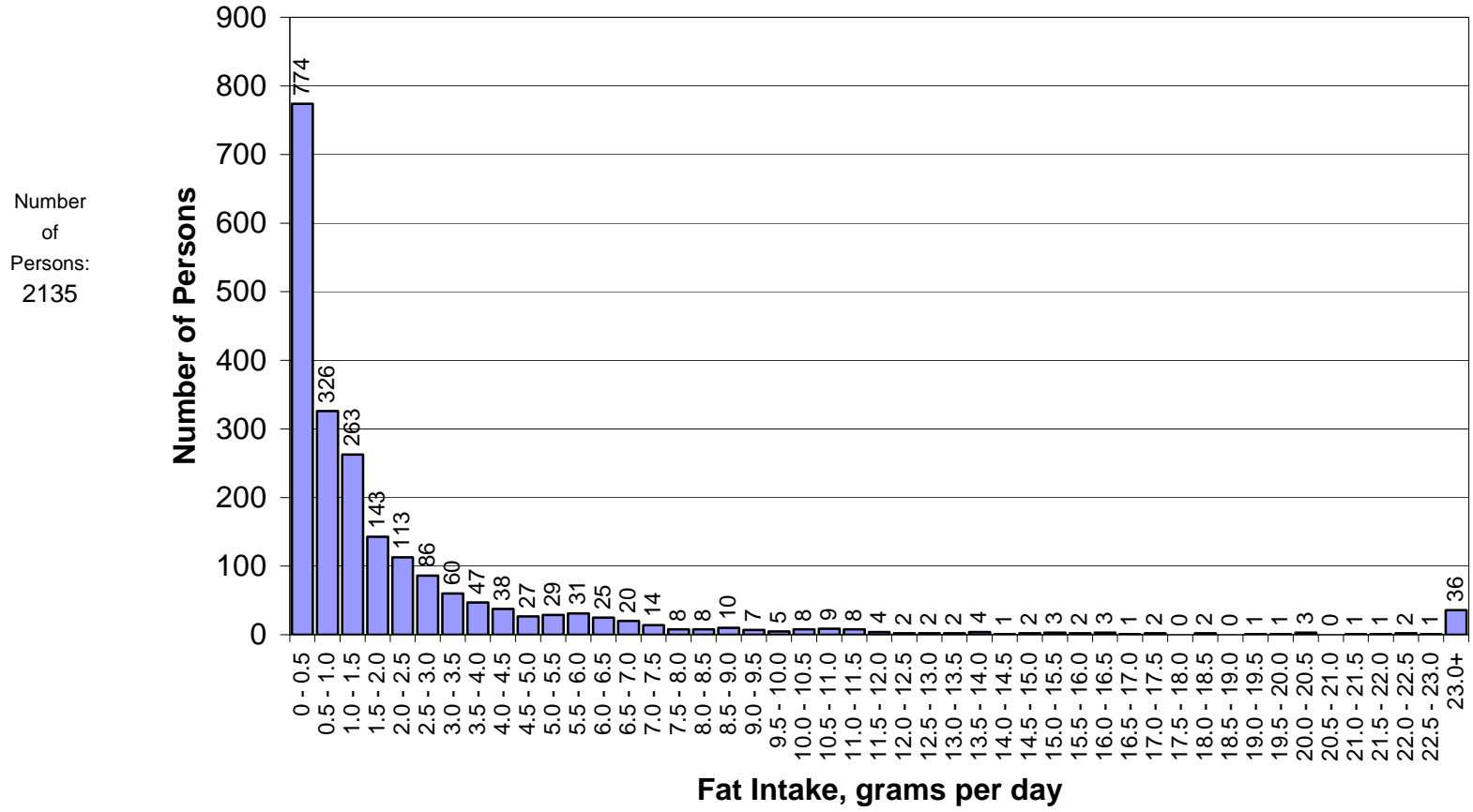
**Figure B.6.b.1. Distribution of Fat Intake Among CONSUMERS ONLY - TOP 10%  
POULTRY FAT - grams per day**



**Figure B.6.b.2. Distribution of Fat Intake Among CONSUMERS ONLY - TOP 10%  
POULTRY FAT - grams per kilogram per day**



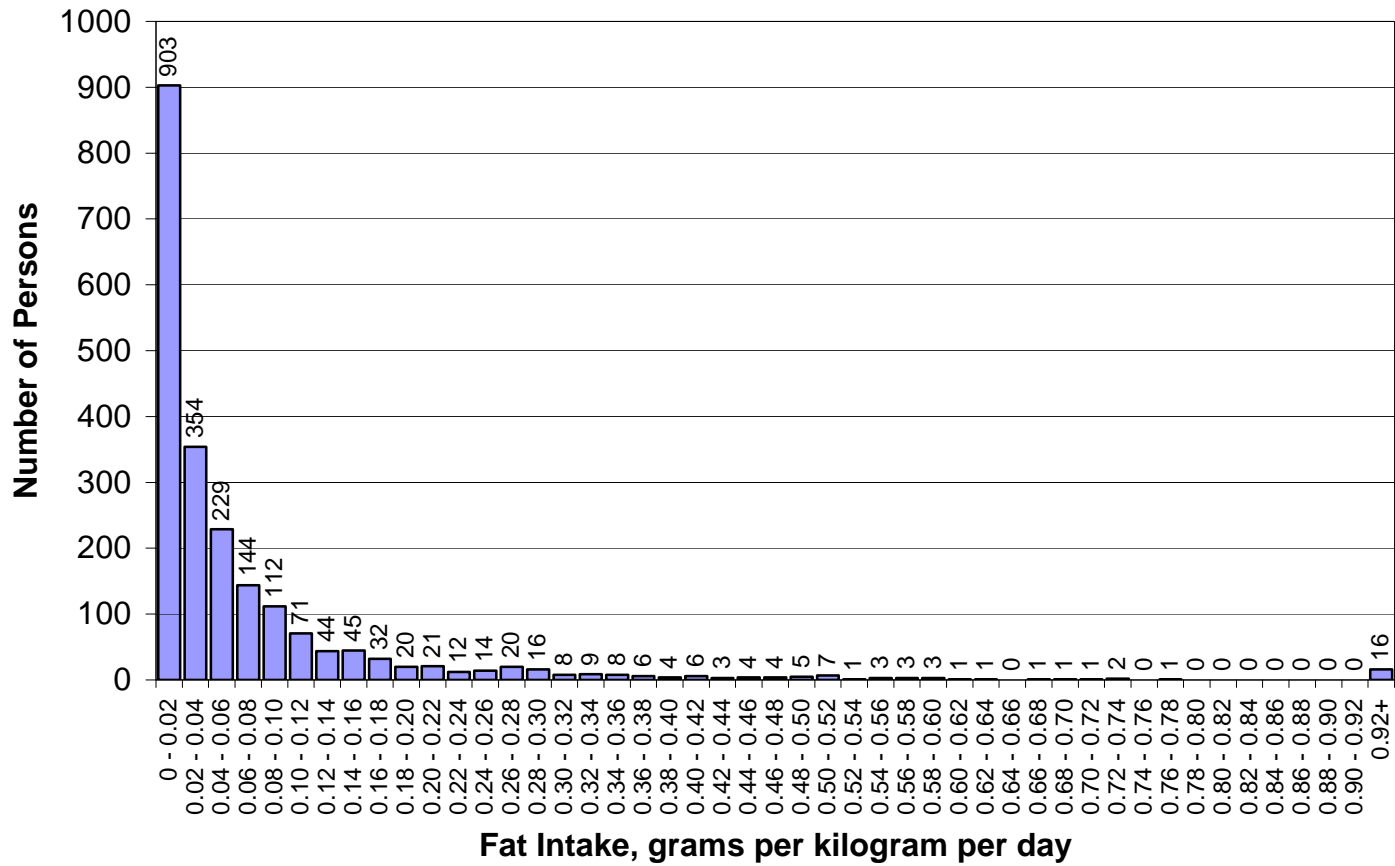
**Figure B.7.a.1. Distribution of Fat Intake Among Top 10% of Animal Fat Consumers  
ORGAN MEAT FAT - grams per day**



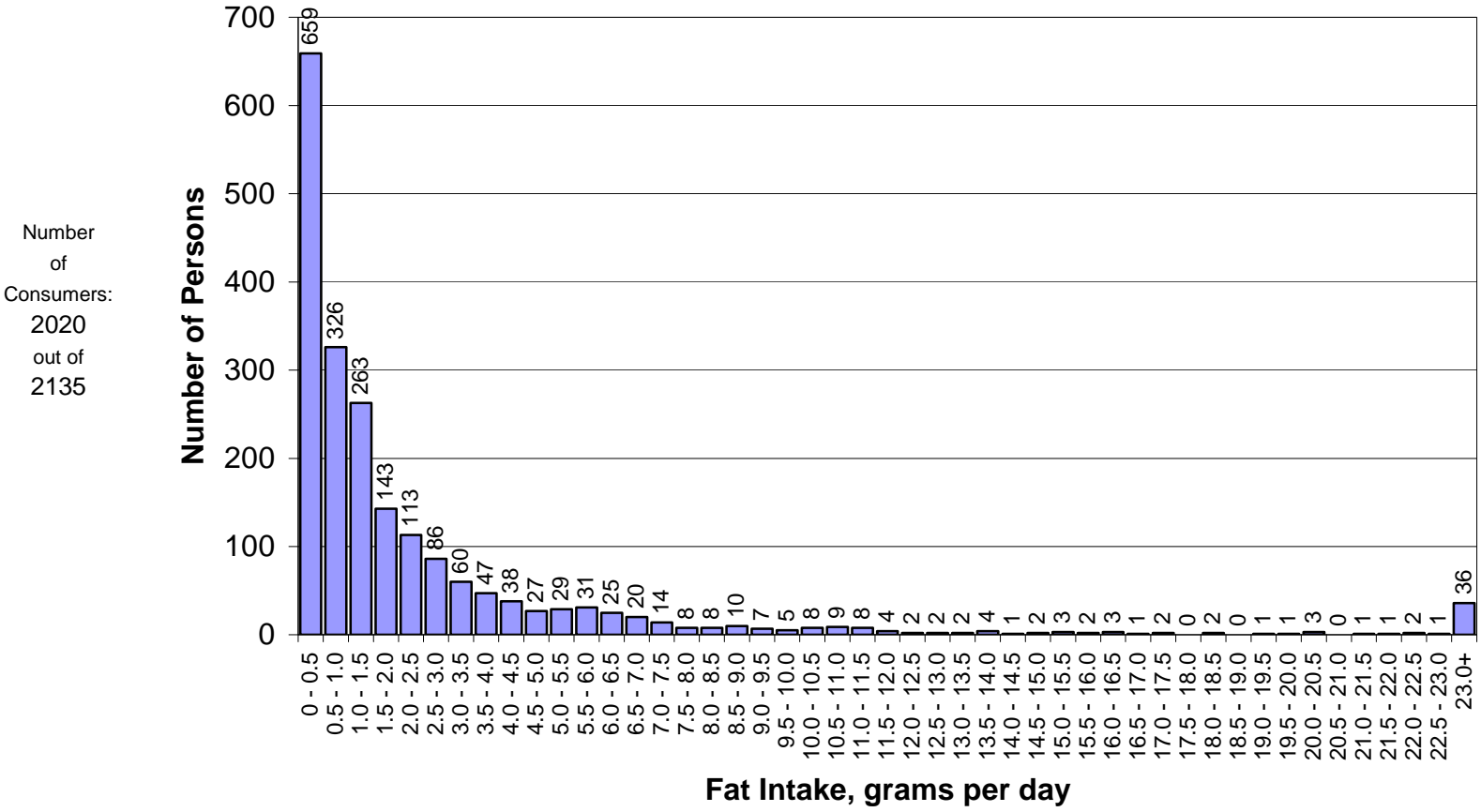


Number  
of  
Persons:  
2135

**Figure B.7.a.2. Distribution of Fat Intake Among Top 10% of Animal Fat Consumers  
ORGAN MEAT FAT - grams per kilogram per day**



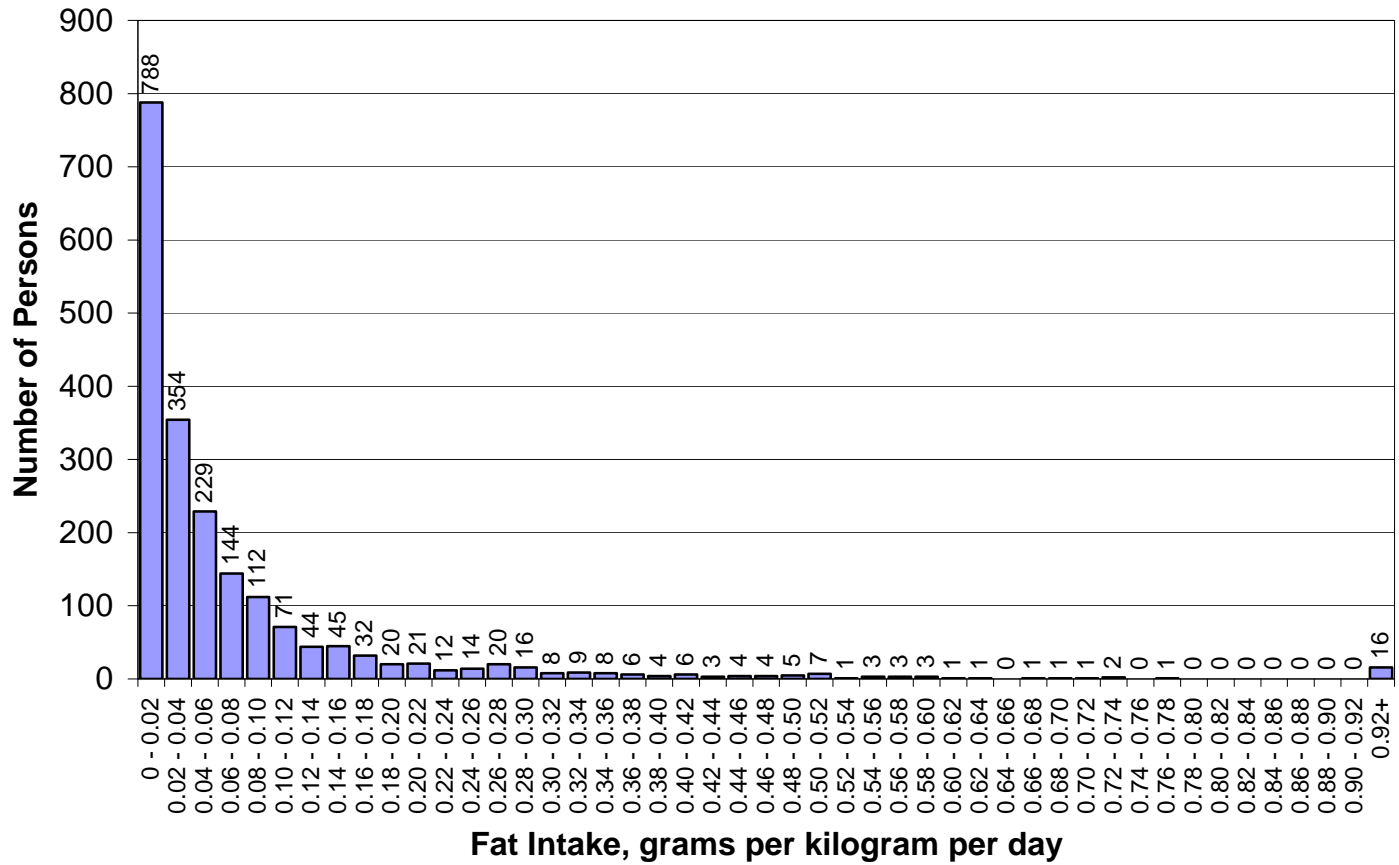
**Figure B.7.b.1. Distribution of Fat Intake Among CONSUMERS ONLY - TOP 10% ORGAN MEAT FAT - grams per day**



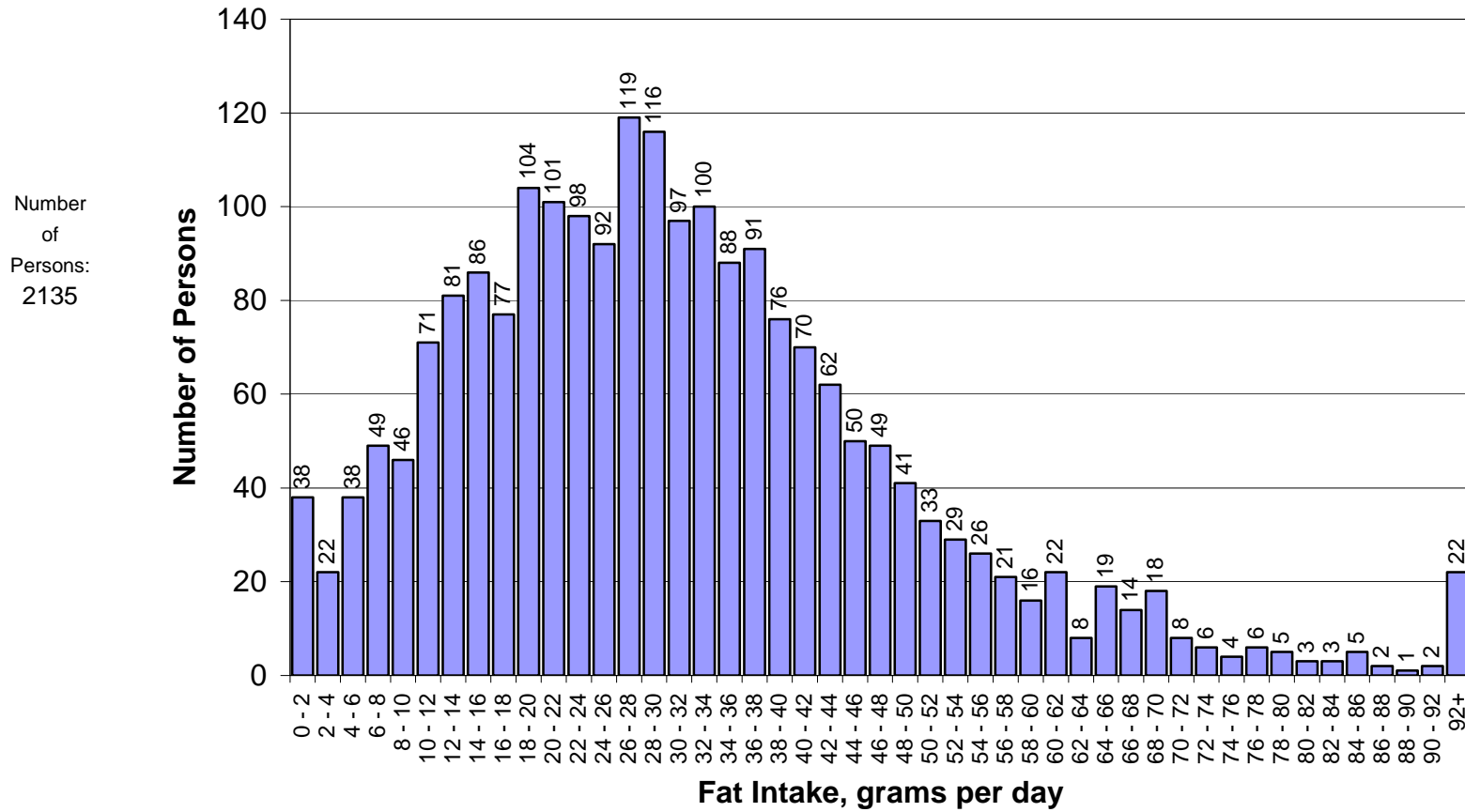
Number of Consumers: 2020 out of 2135

number  
of  
consumers:  
2020  
out of  
2135

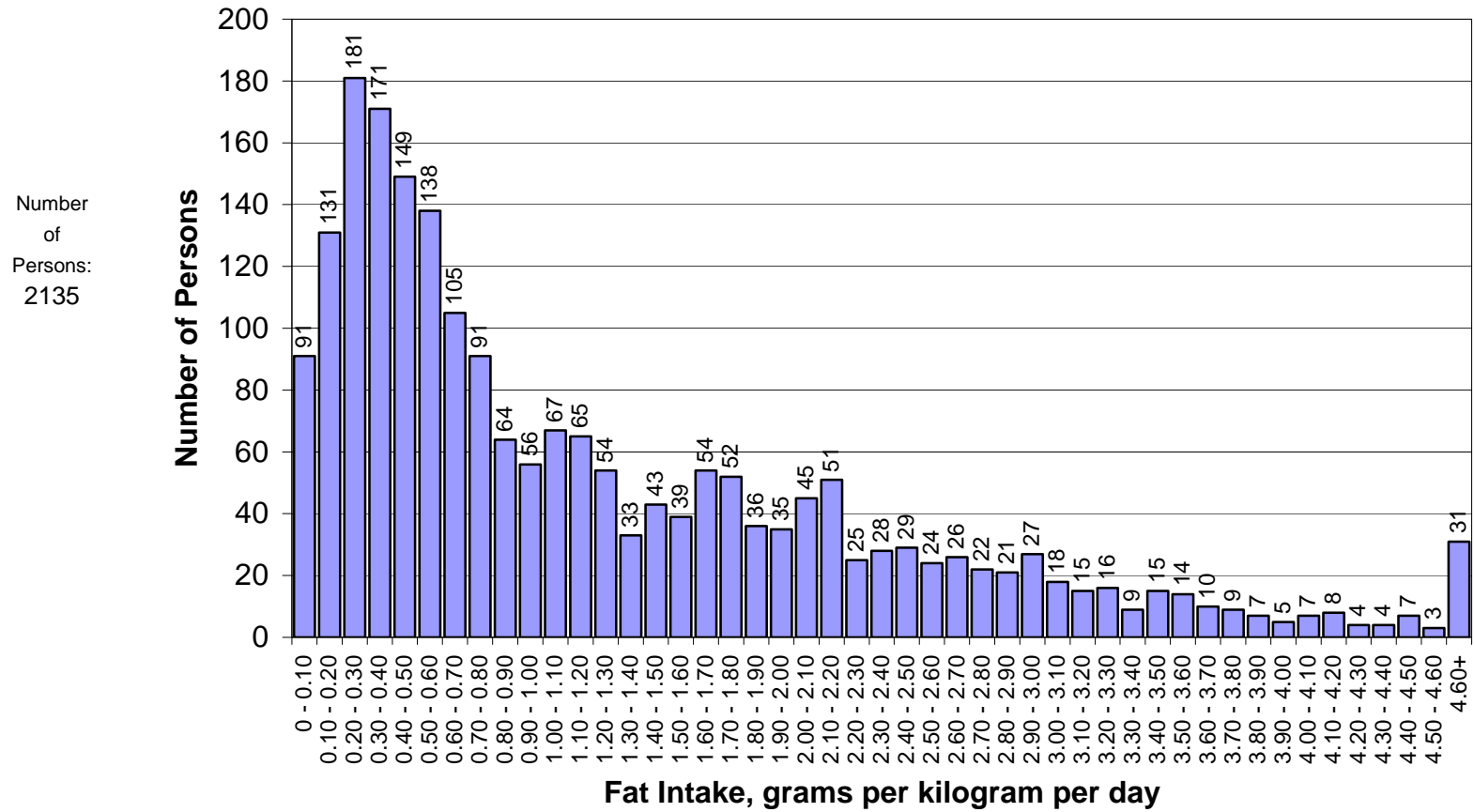
**Figure B.7.b.2. Distribution of Fat Intake Among CONSUMERS ONLY - TOP 10%  
ORGAN MEAT FAT - grams per kilogram per day**



**Figure B.8.a.1. Distribution of Fat Intake Among Top 10% of Animal Fat Consumers  
MILK AND DAIRY FAT - grams per day**

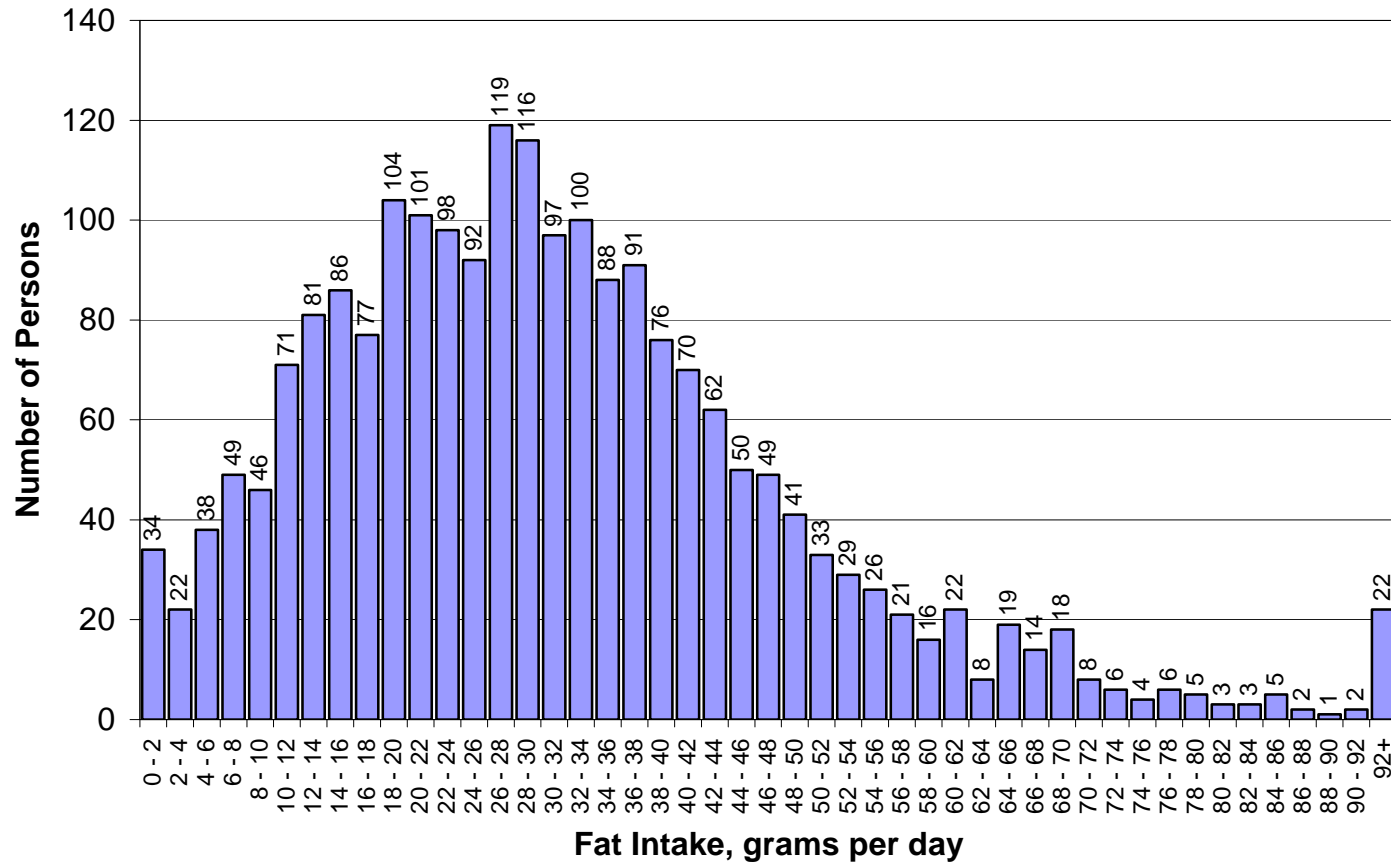


**Figure B.8.a.2. Distribution of Fat Intake Among Top 10% of Animal Fat Consumers  
MILK AND DAIRY FAT - grams per kilogram per day**



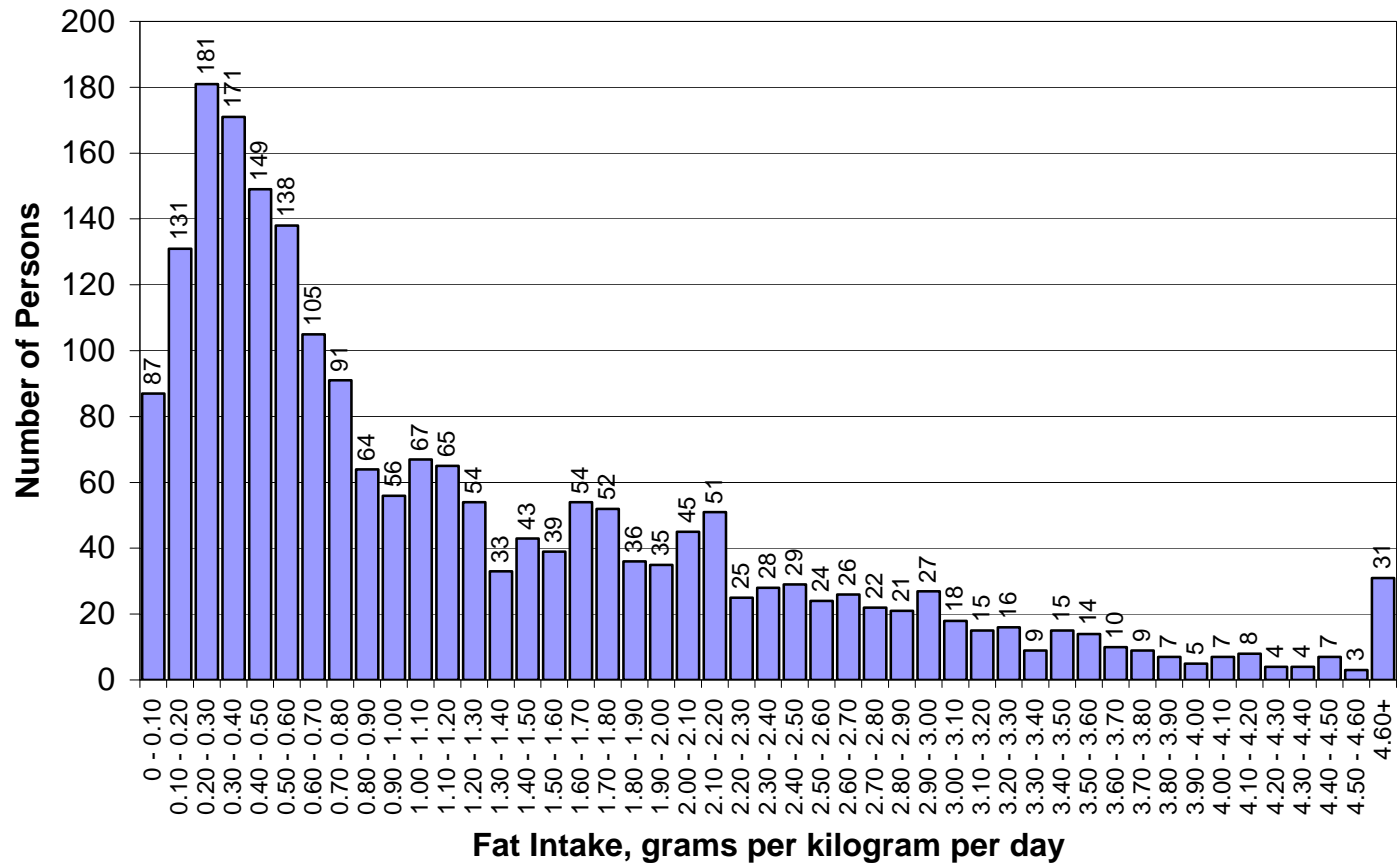
Number of Consumers: 2131 out of 2135

**Figure B.8.b.1. Distribution of Fat Intake Among CONSUMERS ONLY - TOP 10% MILK AND DAIRY FAT - grams per day**



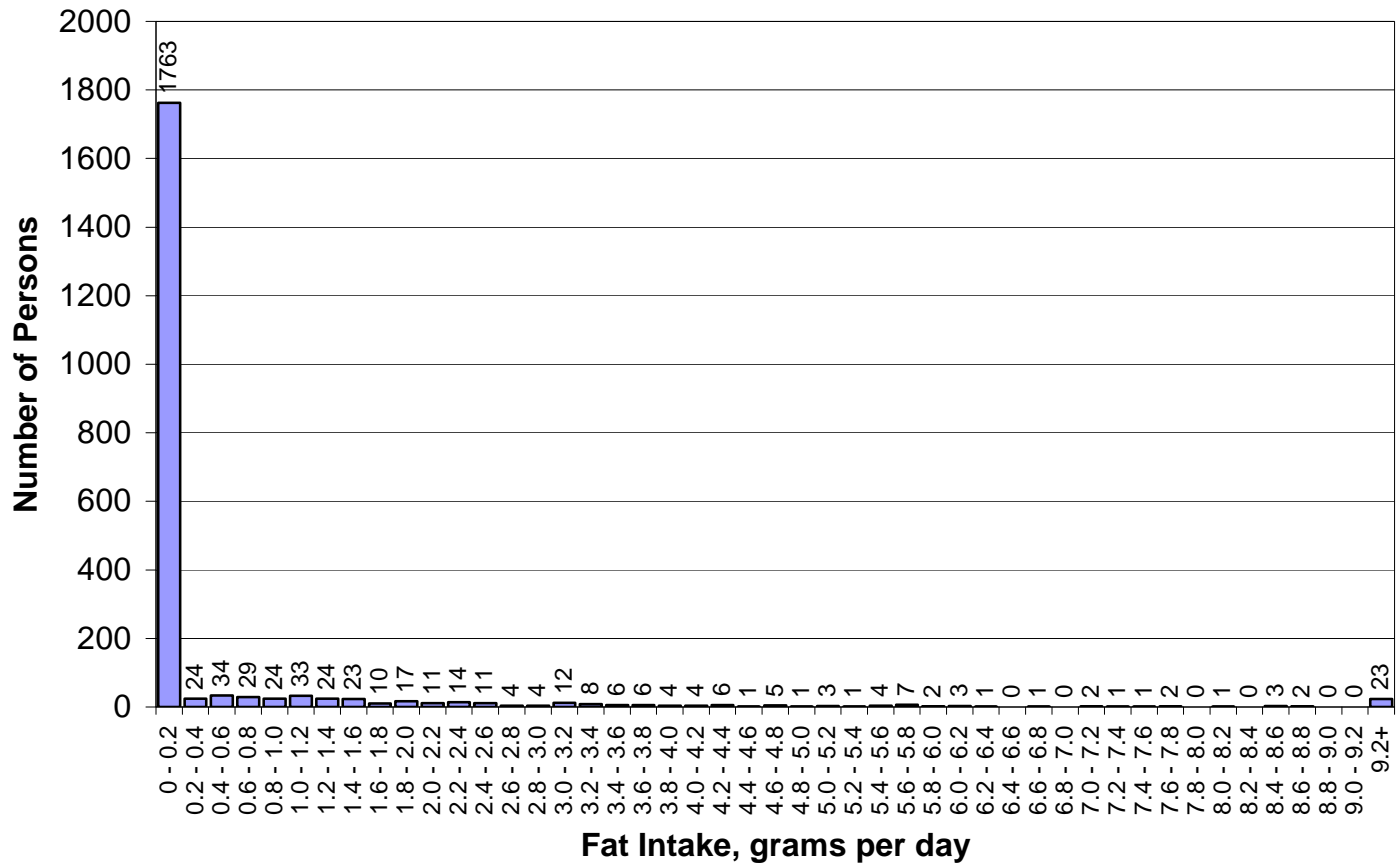
number  
of  
consumers:  
2131  
out of  
2135

**Figure B.8.b.2. Distribution of Fat Intake Among CONSUMERS ONLY - TOP 10%  
MILK AND DAIRY FAT - grams per kilogram per day**



**Figure B.9.a.1. Distribution of Fat Intake Among Top 10% of Animal Fat Consumers  
FISH FAT - grams per day**

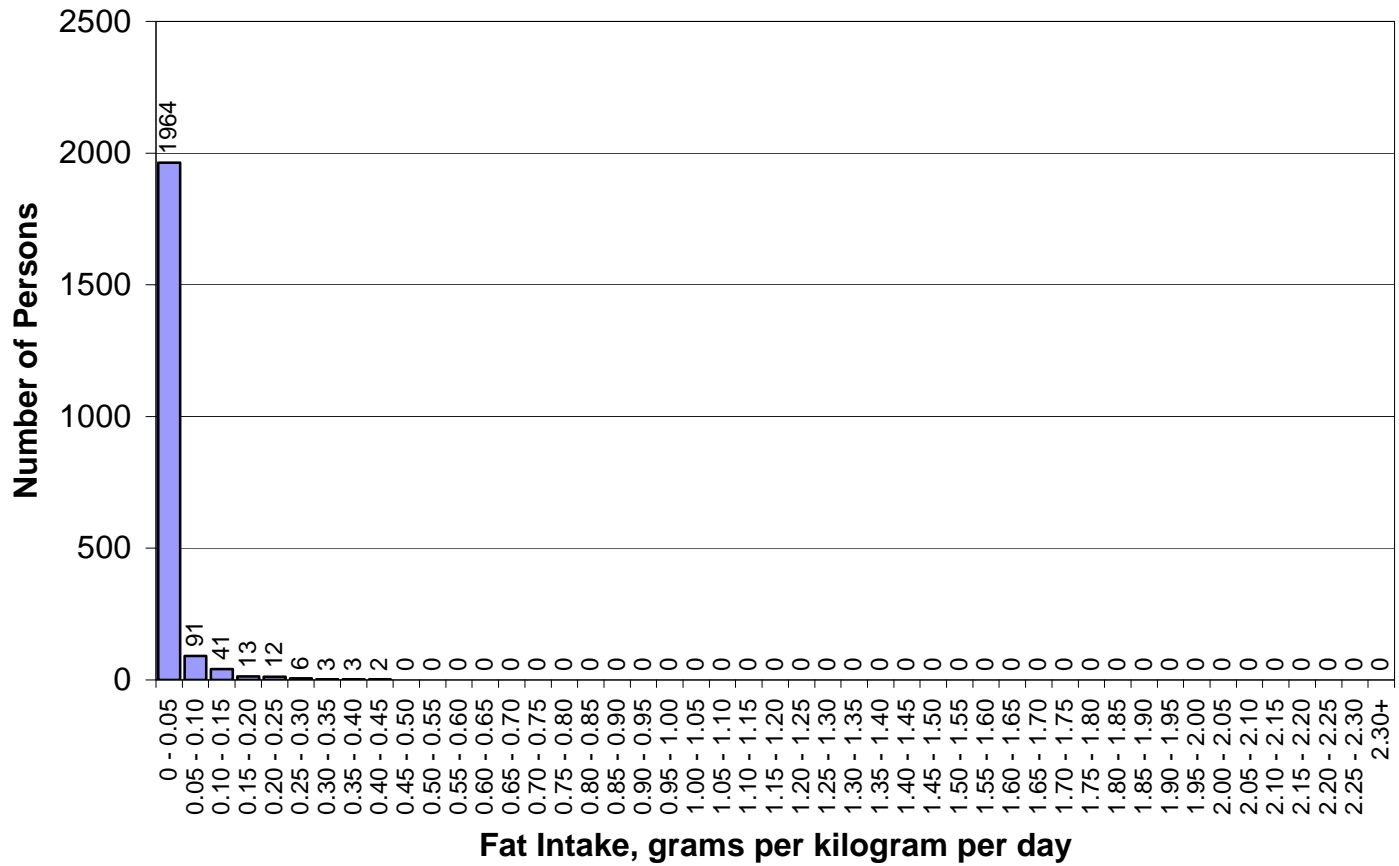
Number  
of  
Persons:  
2135





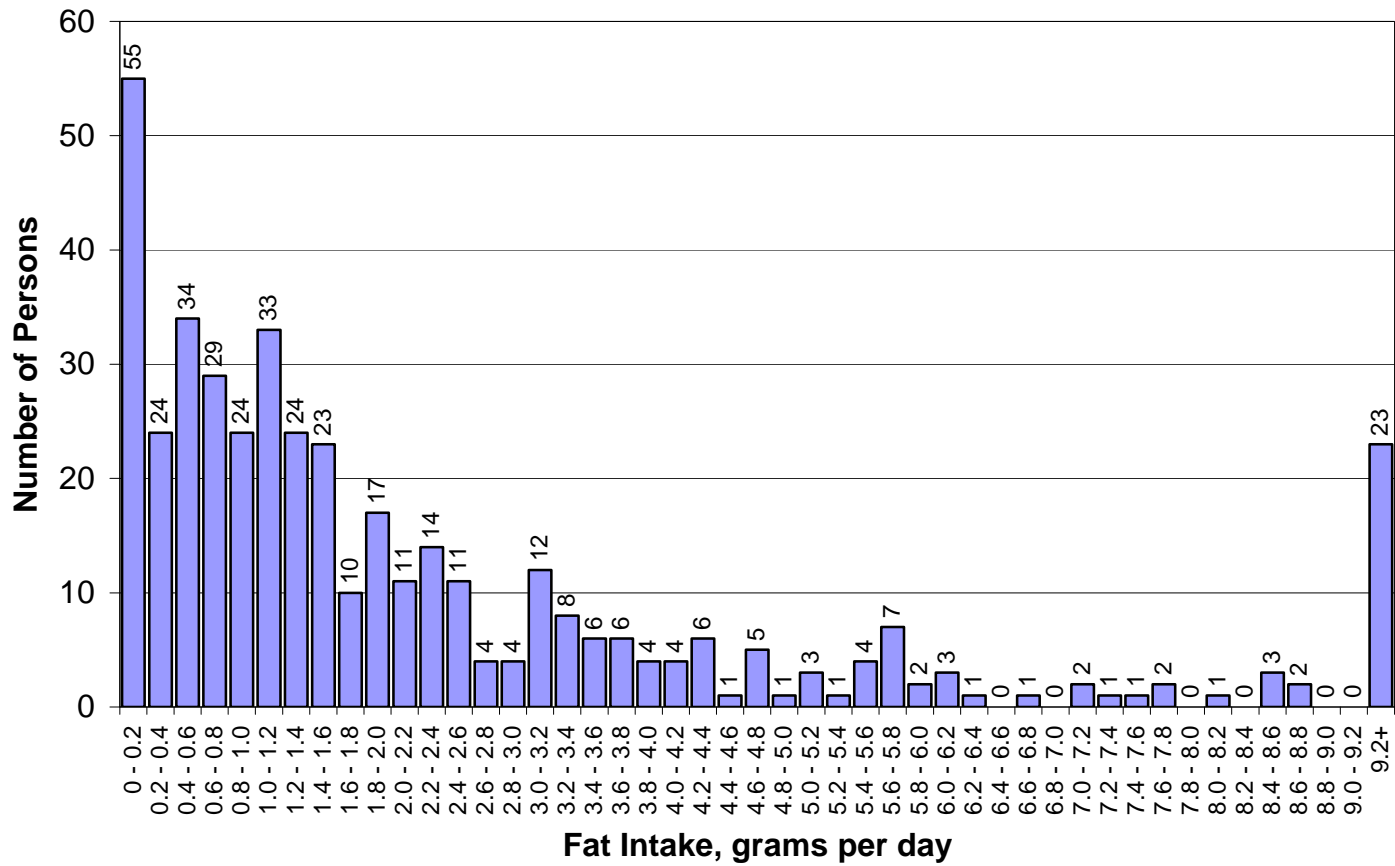
Number  
of  
Persons:  
2135

**Figure B.9.a.2. Distribution of Fat Intake Among Top 10% of Animal Fat Consumers**  
**FISH FAT - grams per kilogram per day**



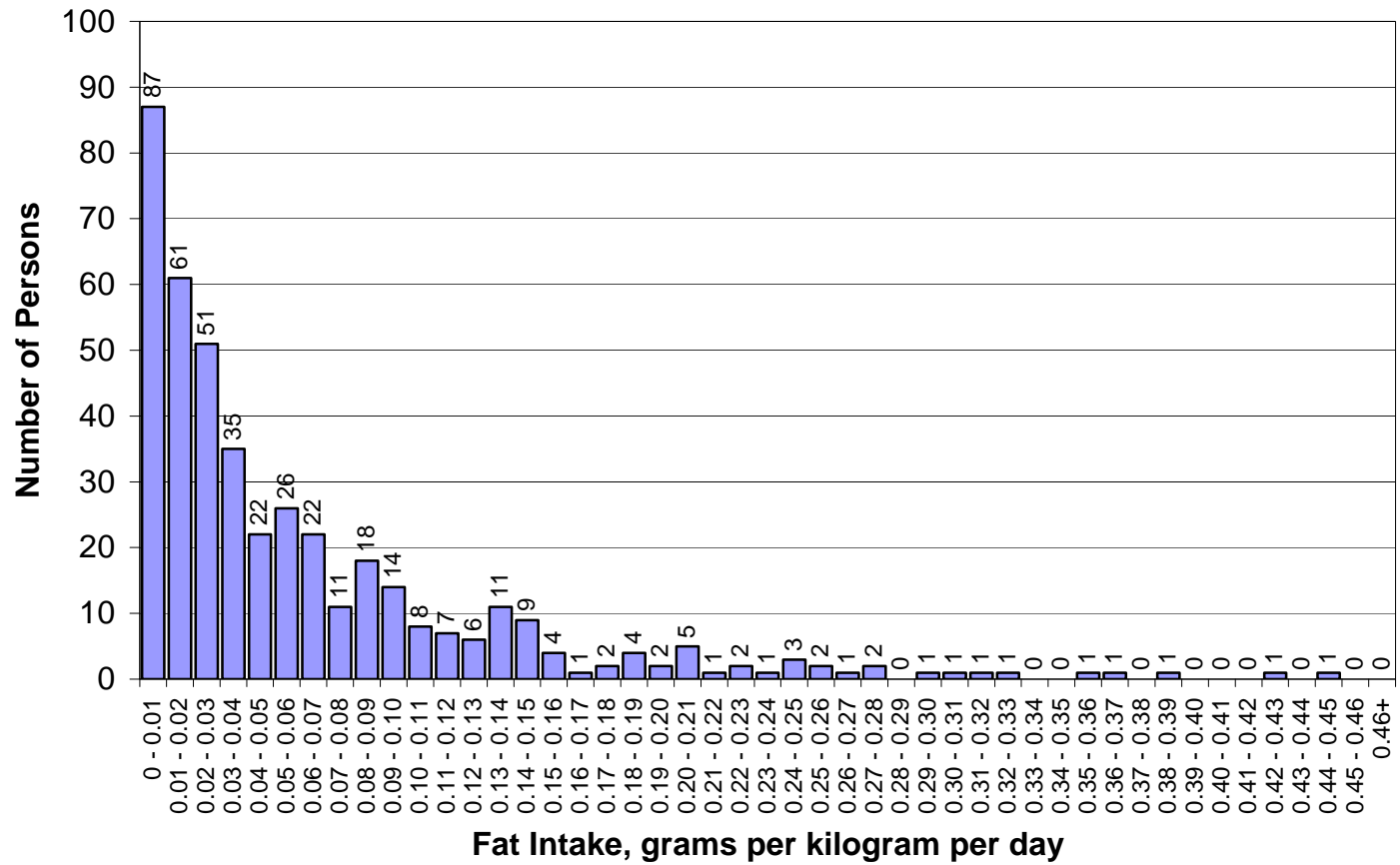
Number of Consumers: 427 out of 2135

**Figure B.9.b.1. Distribution of Fat Intake Among CONSUMERS ONLY - TOP 10% FISH FAT - grams per day**



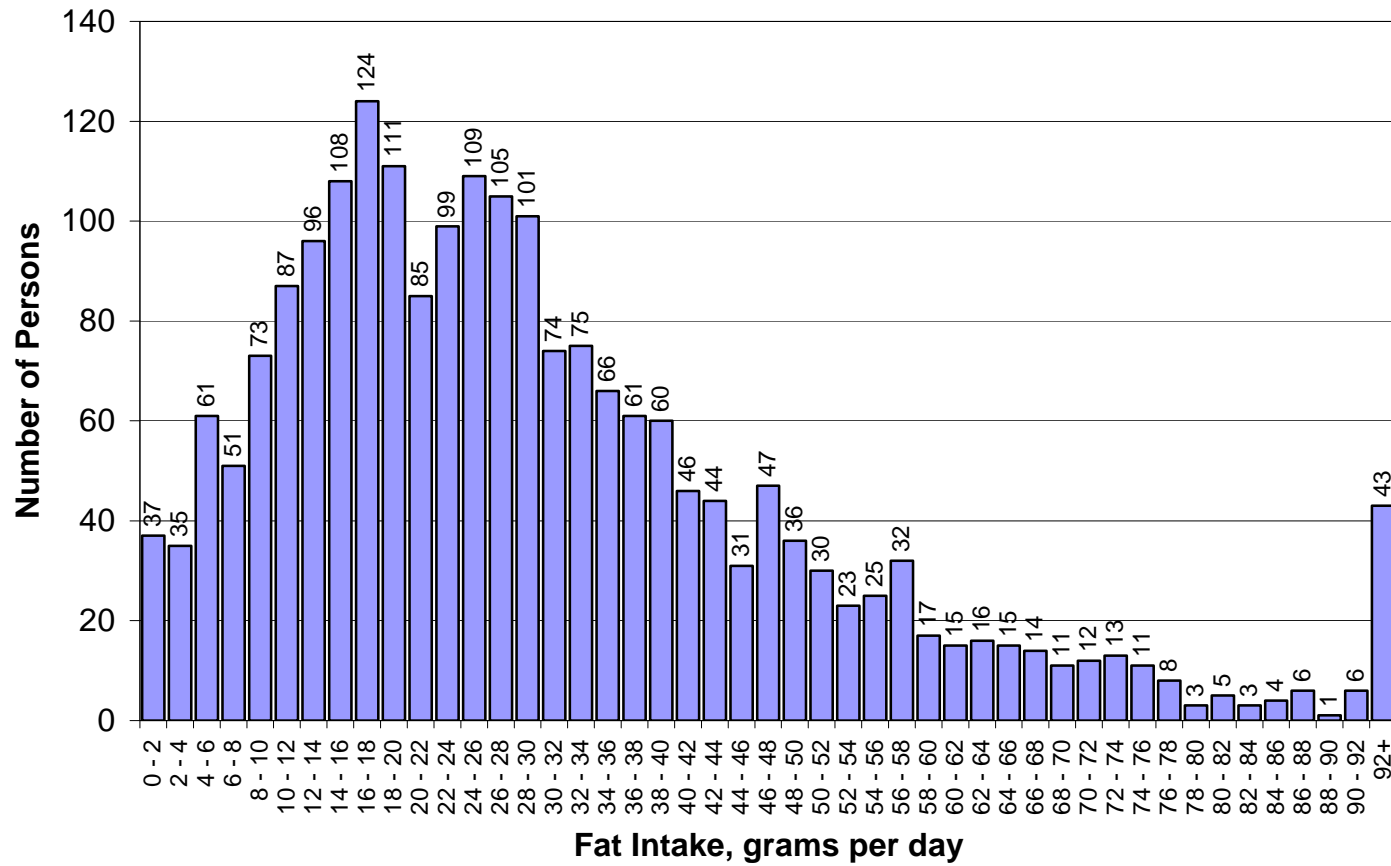
number  
of  
consumers:  
427  
out of  
2135

**Figure B.9.b.2. Distribution of Fat Intake Among CONSUMERS ONLY - TOP 10%  
FISH FAT - grams per kilogram per day**

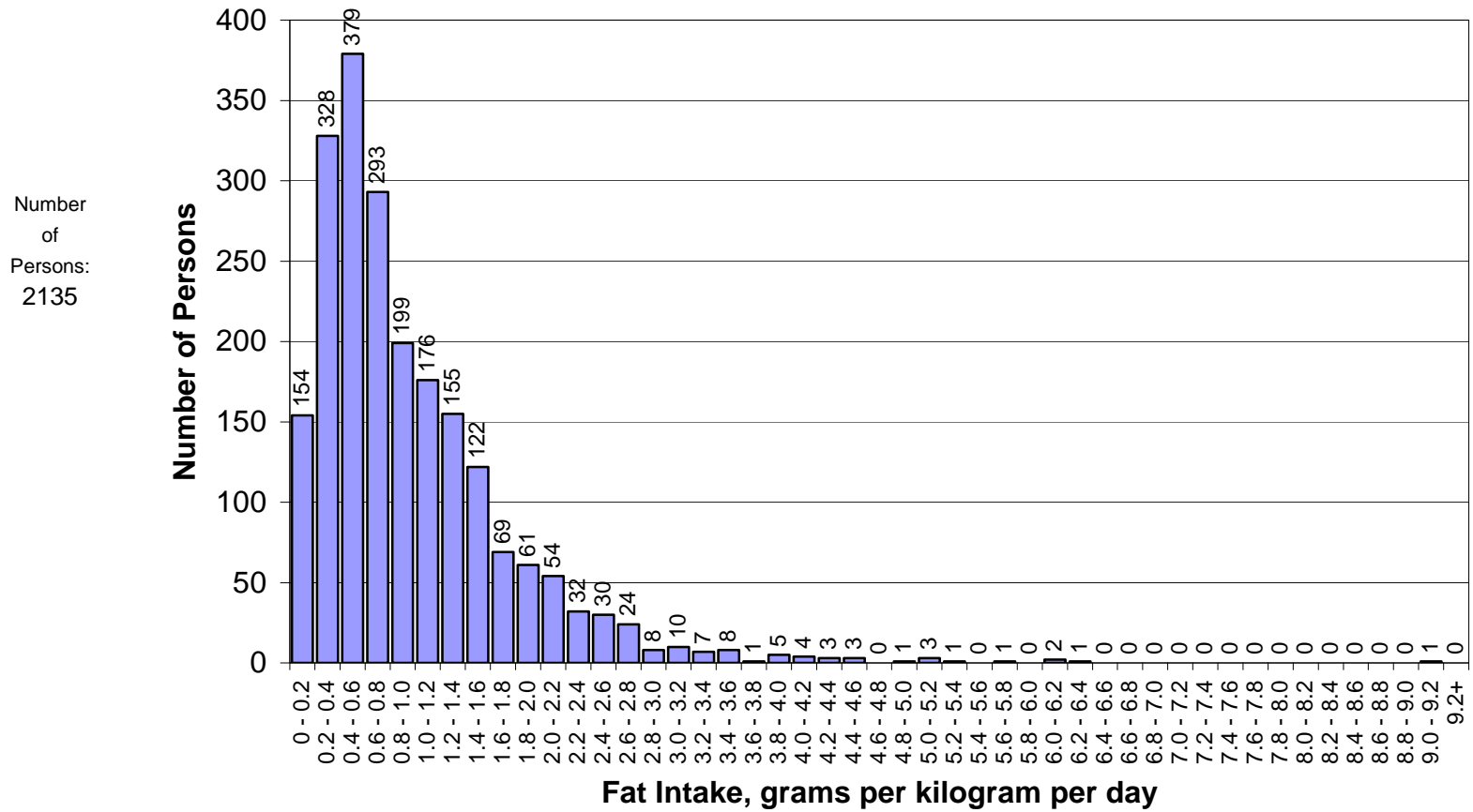


Number  
of  
Persons:  
2135

**Figure B.10.a.1. Distribution of Fat Intake Among Top 10% of Animal Fat Consumers**  
**FAT FROM OILS - grams per day**

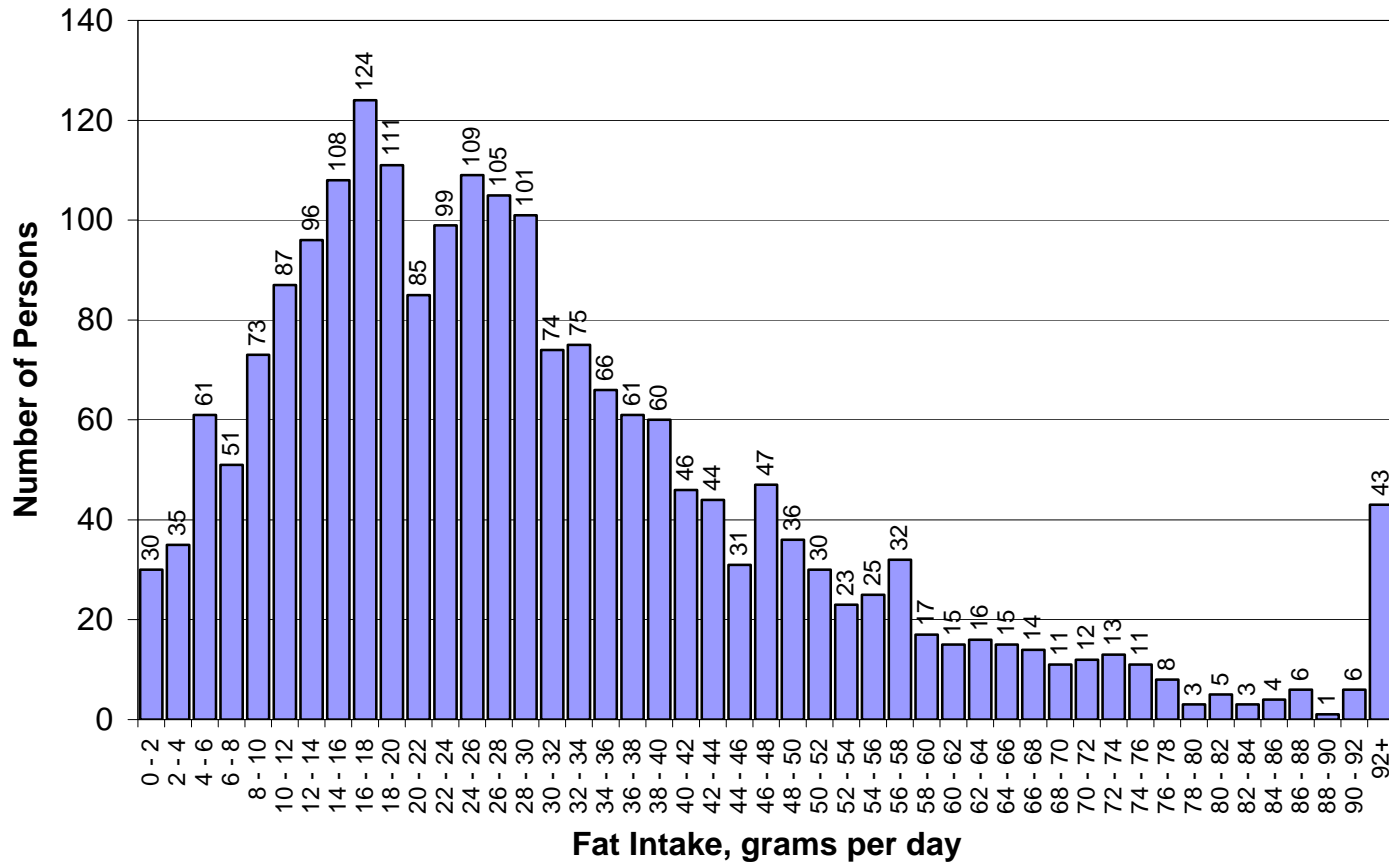


**Figure B.10.a.2. Distribution of Fat Intake Among Top 10% of Animal Fat Consumers**  
**FAT FROM OILS - grams per kilogram per day**



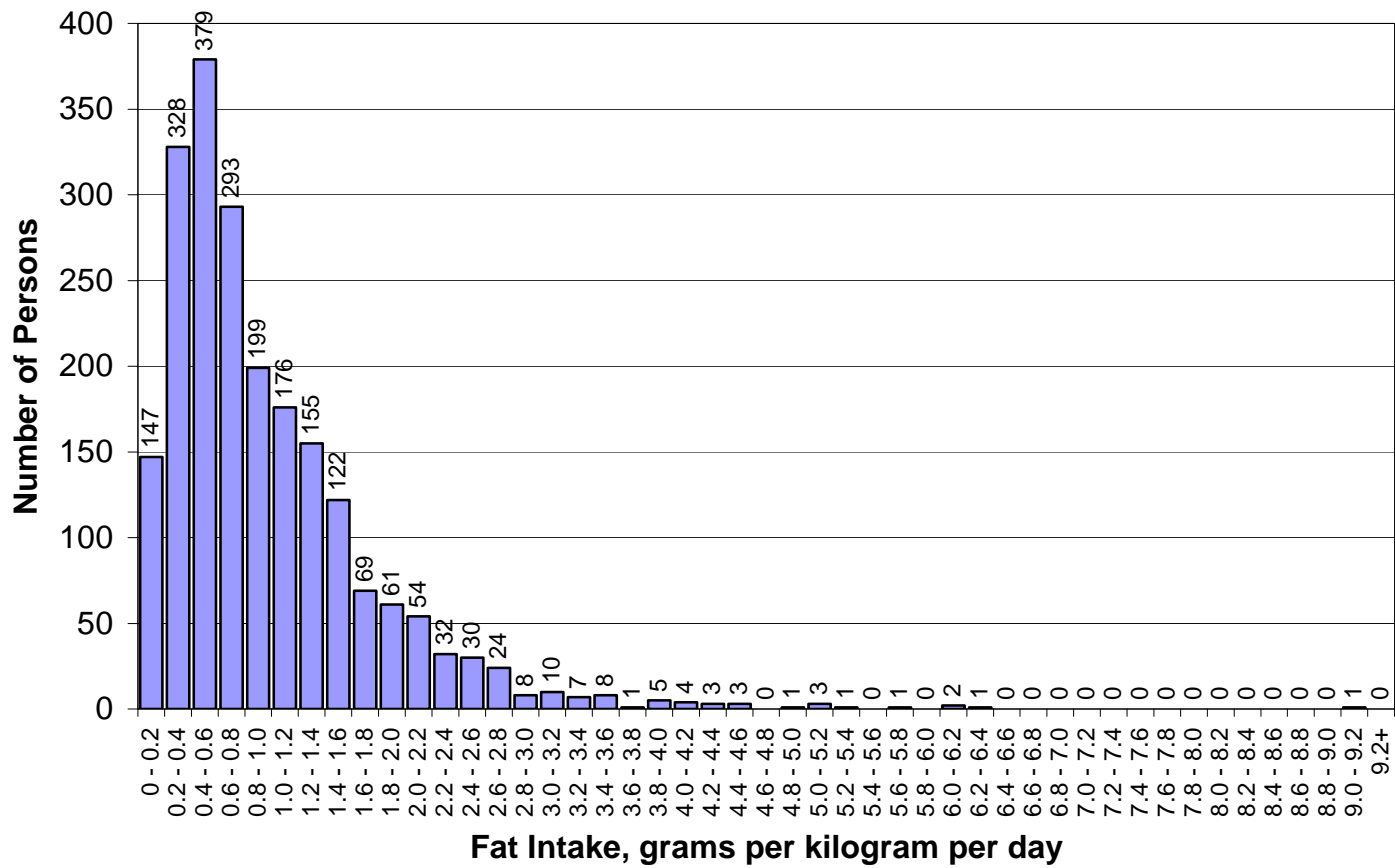
Number  
of  
Consumers:  
2128  
out of  
2135

**Figure B.10.b.1. Distribution of Fat Intake Among CONSUMERS ONLY - TOP 10%  
FAT FROM OILS - grams per day**



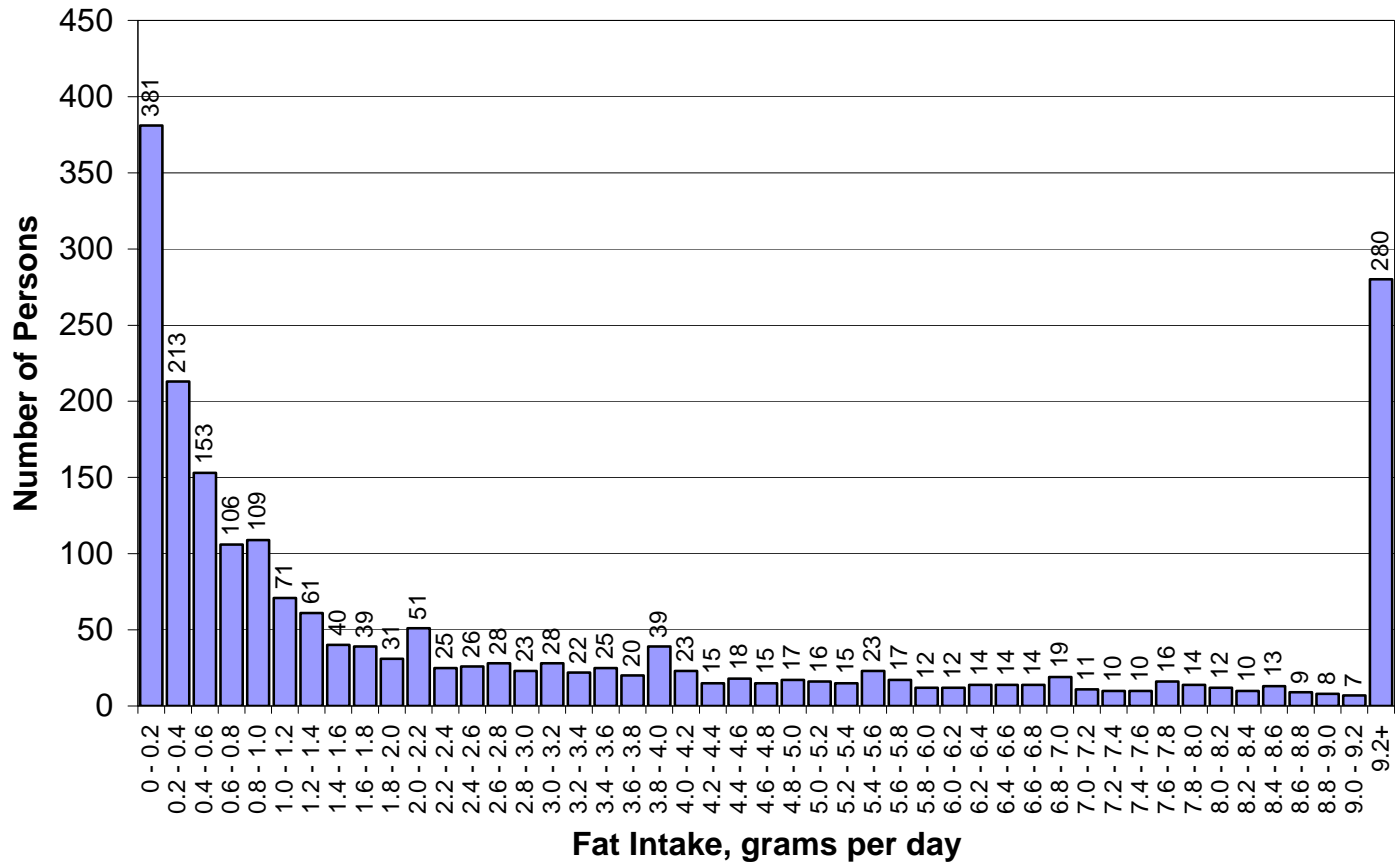
number  
of  
consumers:  
2128  
out of  
2135

**Figure B.10.b.2. Distribution of Fat Intake Among CONSUMERS ONLY - TOP 10%  
FAT FROM OILS - grams per kilogram per day**



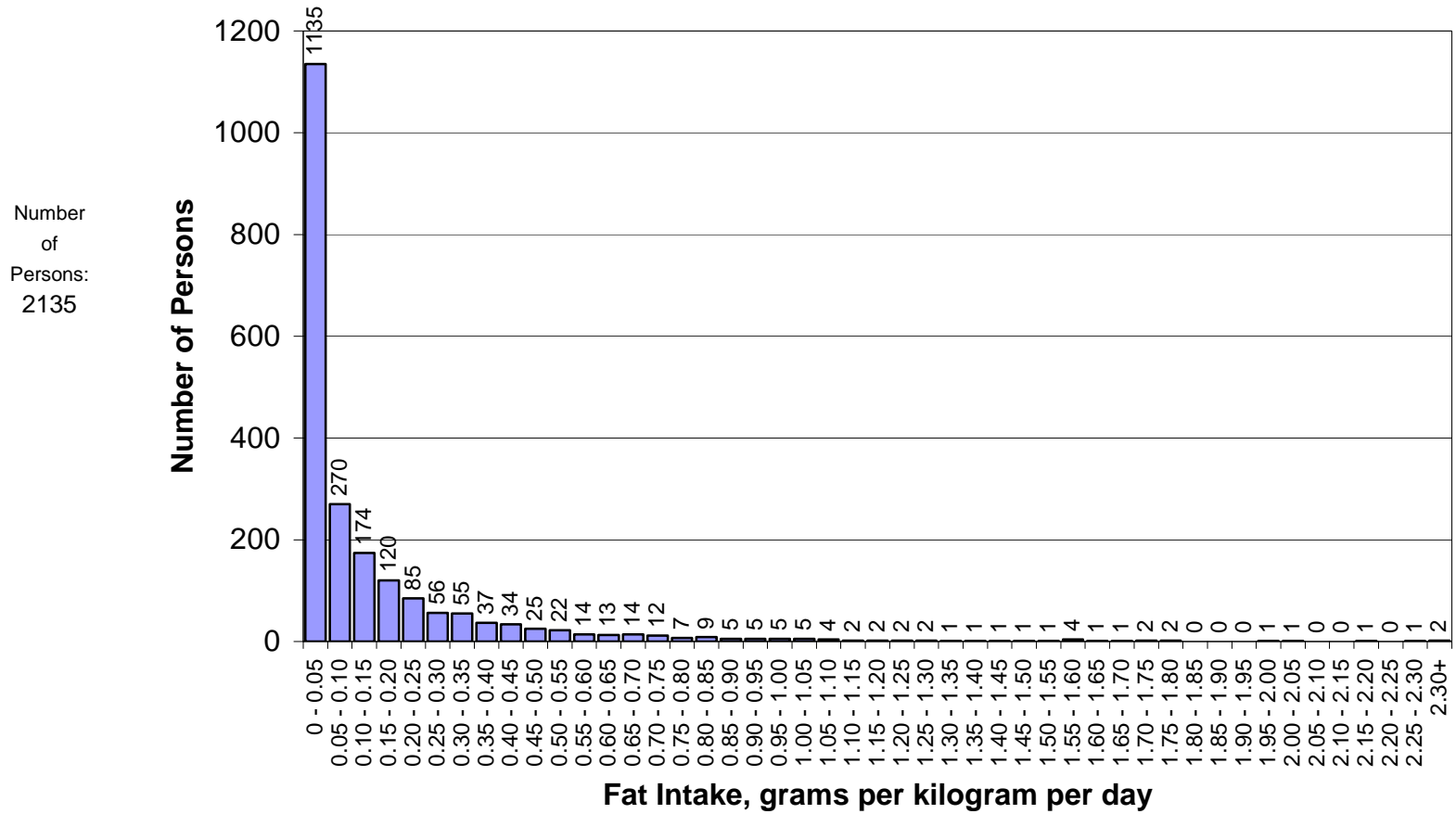
Number  
of  
Persons:  
2135

**Figure B.11.a.1. Distribution of Fat Intake Among Top 10% of Animal Fat Consumers  
FAT FROM NUTS, SEEDS, BEANS, LEGUMES, AND TUBERS - grams per day**



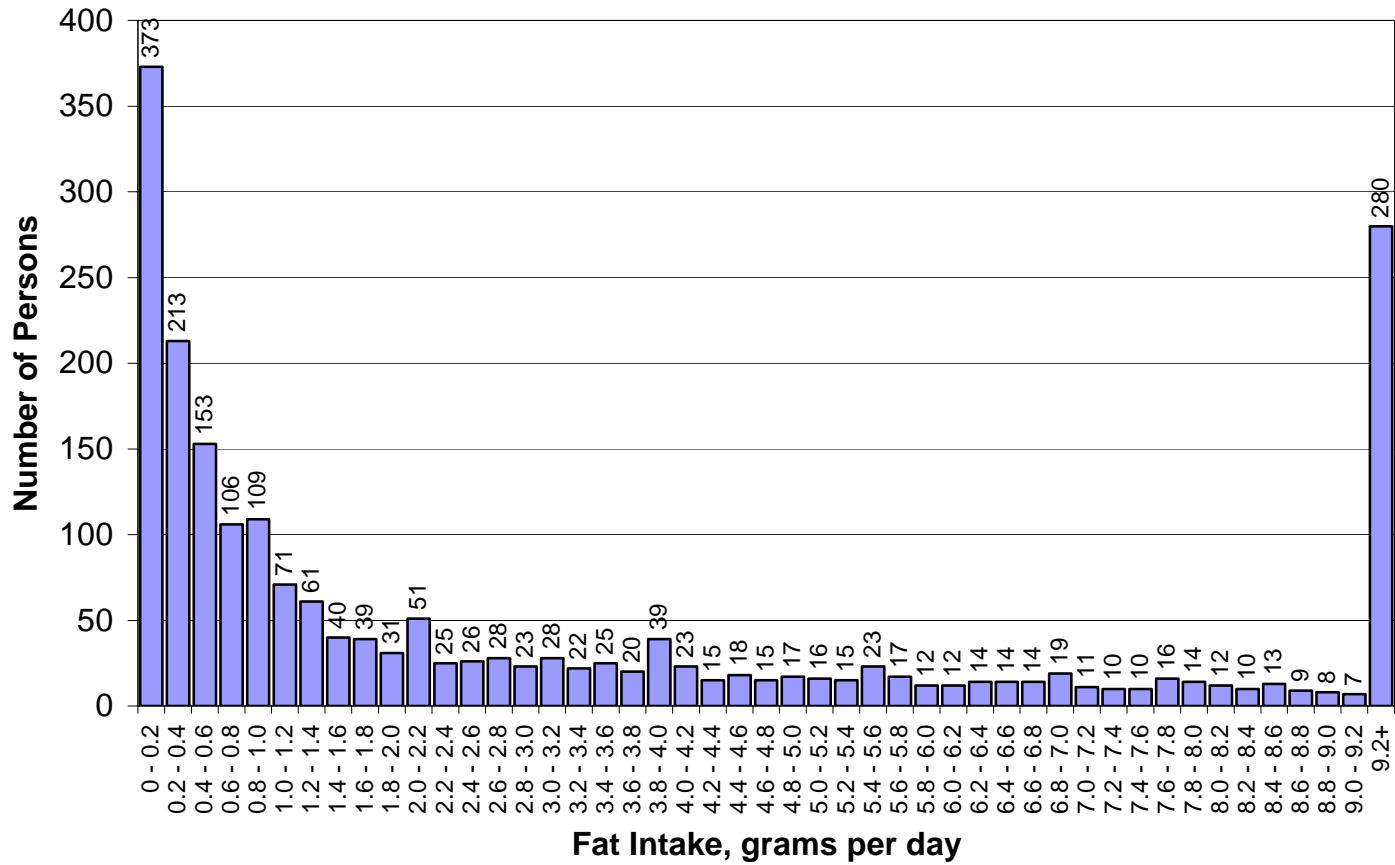


**Figure B.11.a.2. Distribution of Fat Intake Among Top 10% of Animal Fat Consumers  
FAT FROM NUTS, SEEDS, BEANS, LEGUMES, AND TUBERS - grams per kilogram per day**

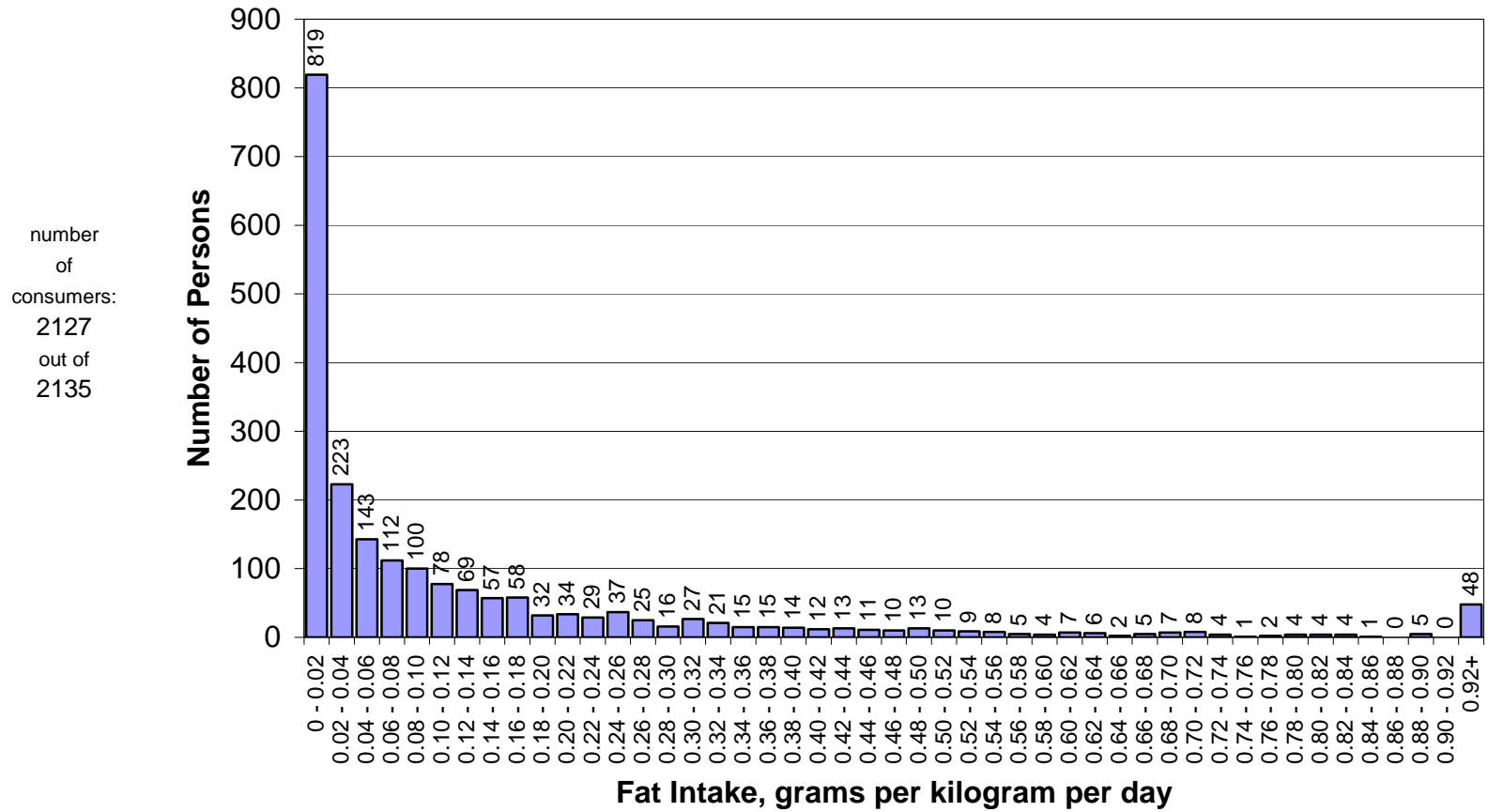


Number of Consumers: 2127 out of 2135

**Figure B.11.b.1. Distribution of Fat Intake Among CONSUMERS ONLY - TOP 10% FAT FROM NUTS, SEEDS, BEANS, LEGUMES, AND TUBERS - grams per day**

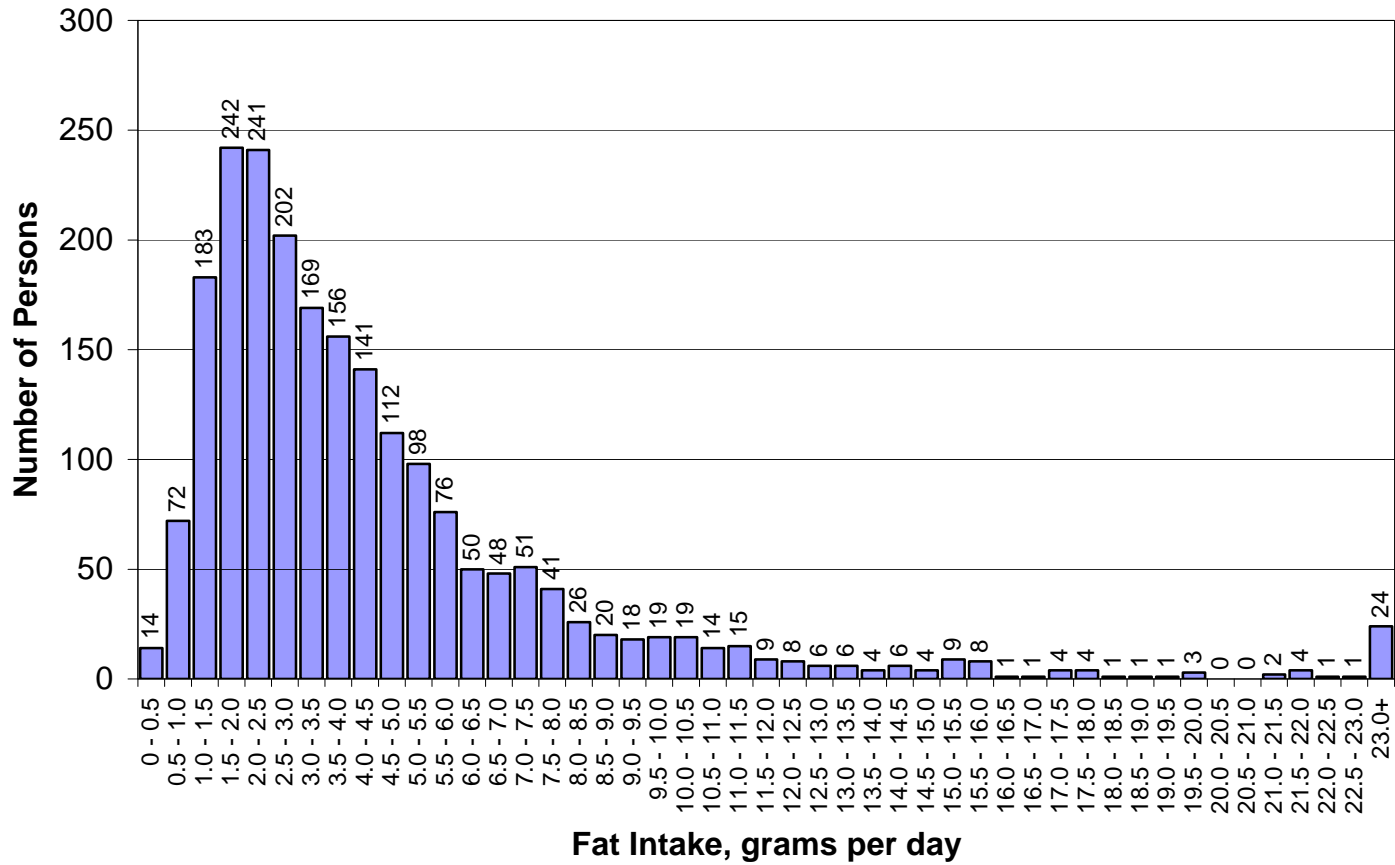


**Figure B.11.b.2. Distribution of Fat Intake Among CONSUMERS ONLY - TOP 10%  
FAT FROM NUTS, SEEDS, BEANS, LEGUMES, AND TUBERS - grams per kilogram per day**

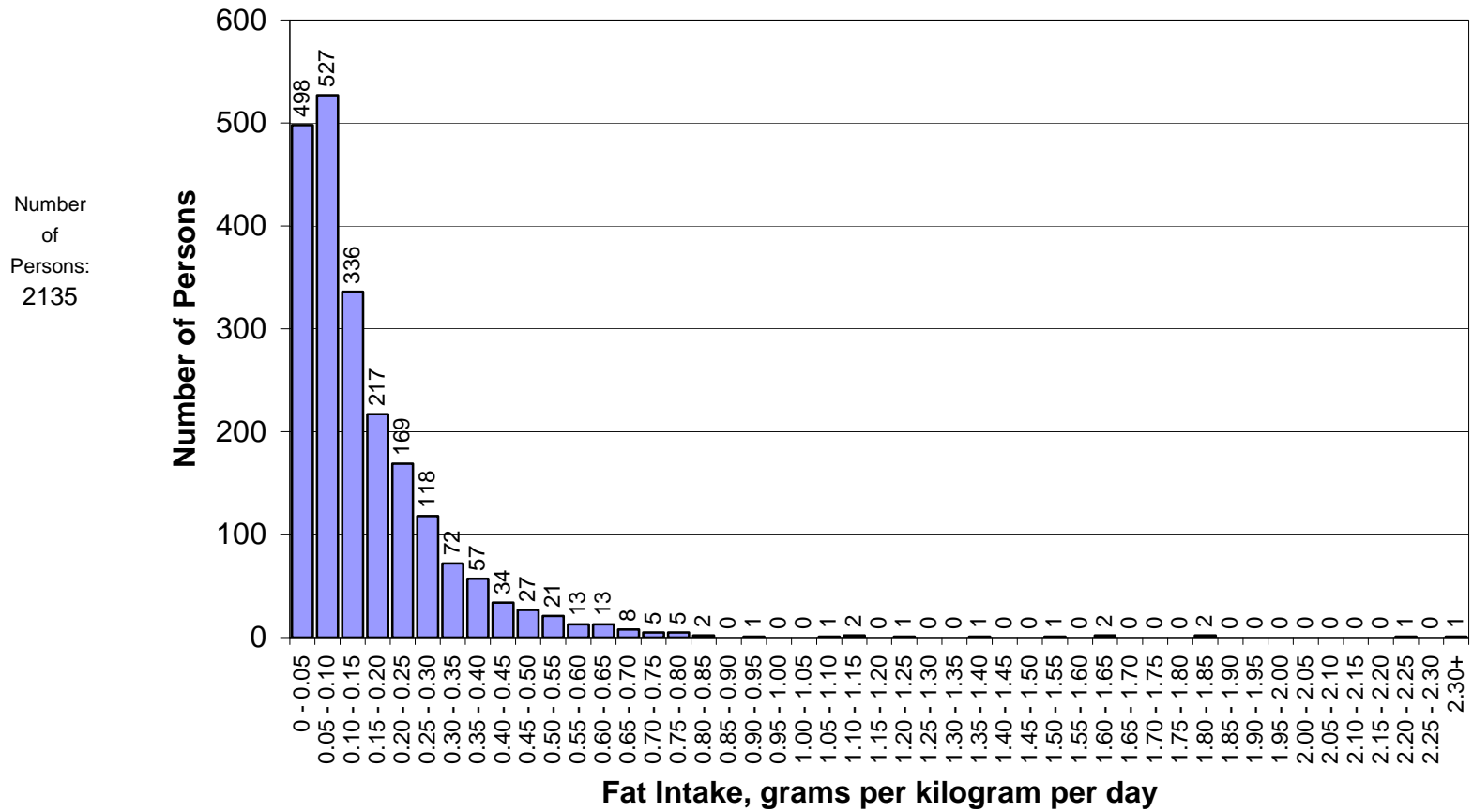


Number  
of  
Persons:  
2135

**Figure B.12.a.1. Distribution of Fat Intake Among Top 10% of Animal Fat Consumers**  
**FAT FROM OTHER FOODS - grams per day**

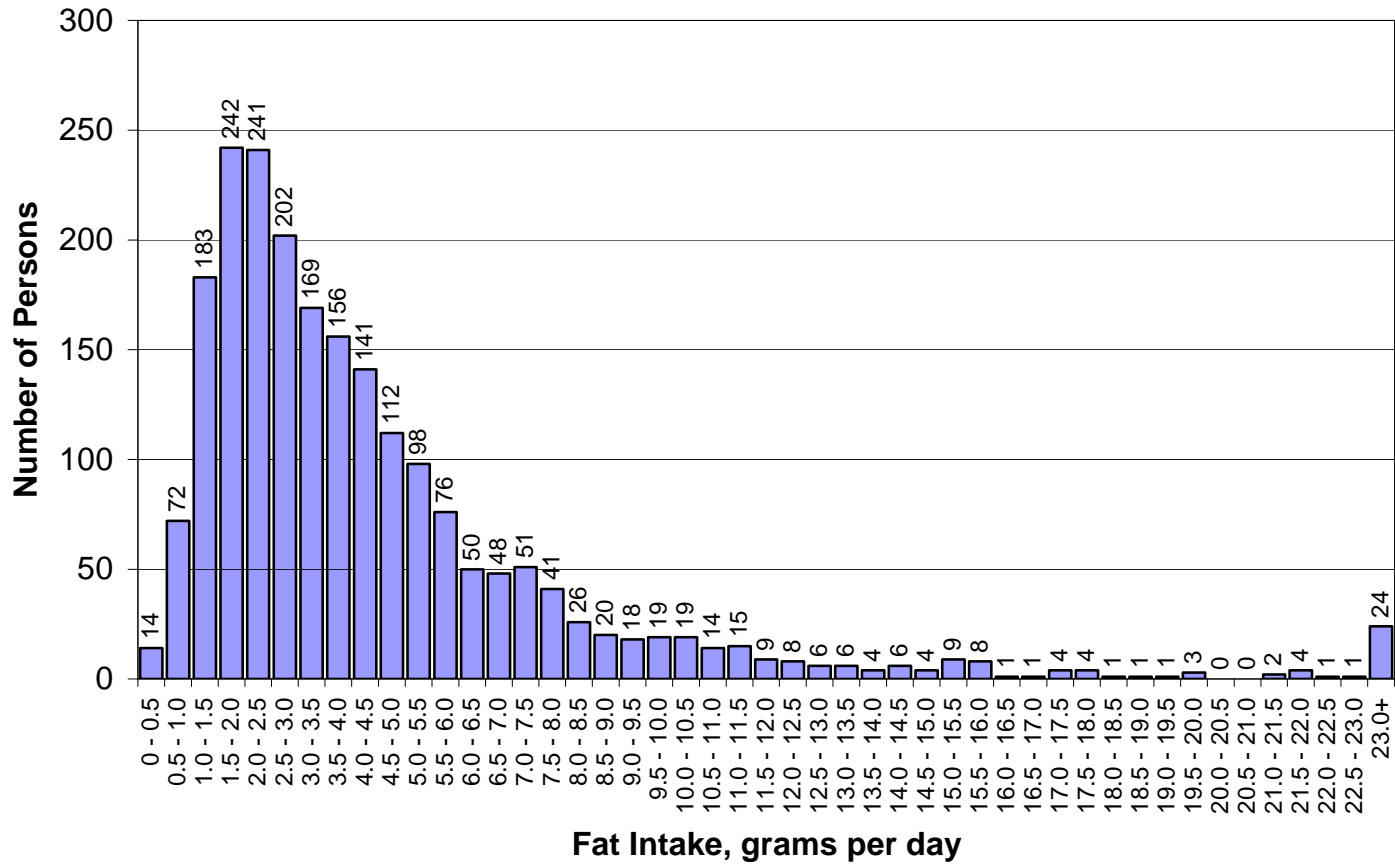


**Figure B.12.a.2. Distribution of Fat Intake Among Top 10% of Animal Fat Consumers**  
**FAT FROM OTHER FOODS - grams per kilogram per day**



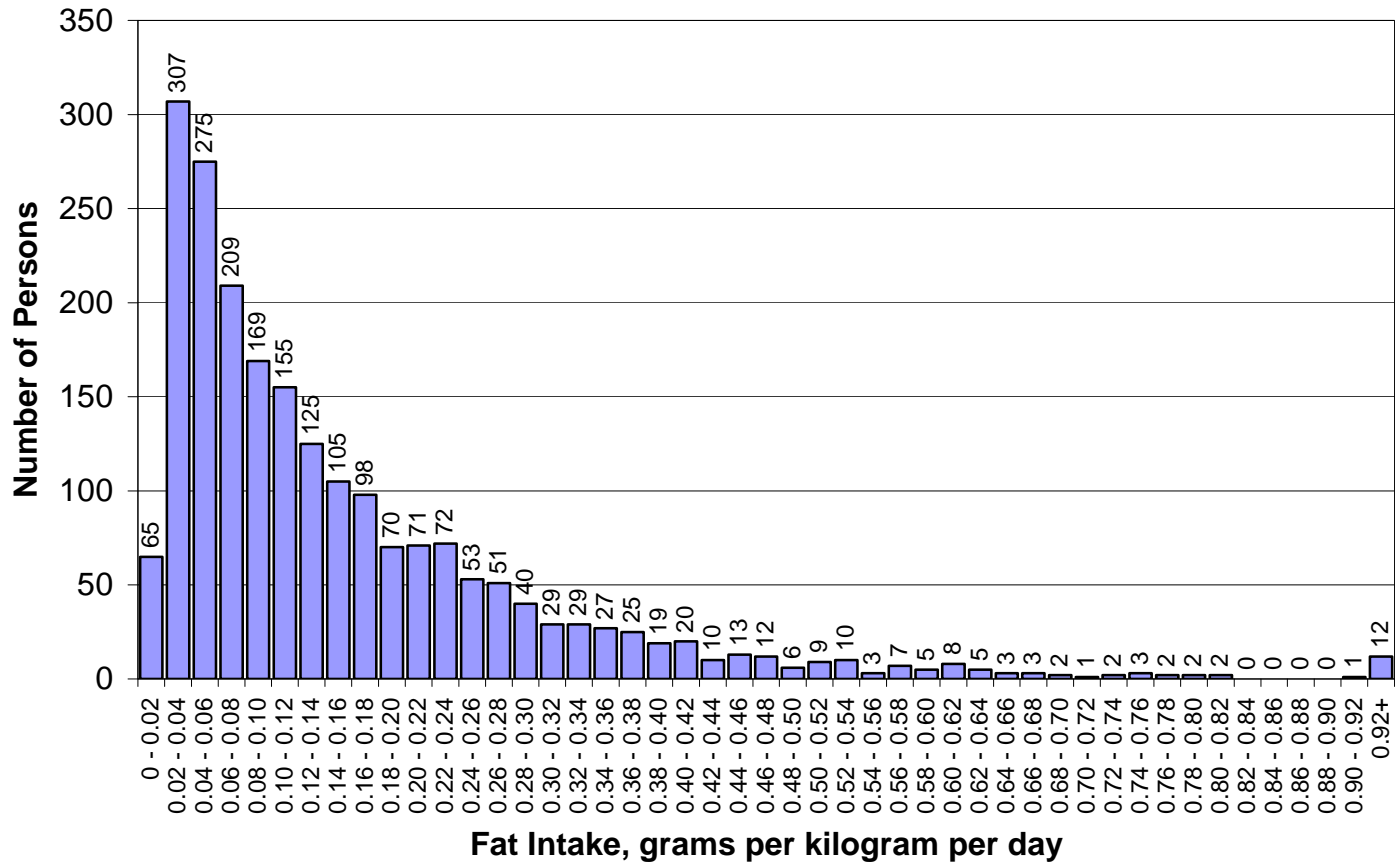
Number  
of  
Consumers:  
2135  
out of  
2135

**Figure B.12.b.1. Distribution of Fat Intake Among CONSUMERS ONLY - TOP 10%  
FAT FROM OTHER FOODS - grams per day**



number  
of  
consumers:  
2135  
out of  
2135

**Figure B.12.b.2. Distribution of Fat Intake Among CONSUMERS ONLY - TOP 10%  
FAT FROM OTHER FOODS - grams per kilogram per day**

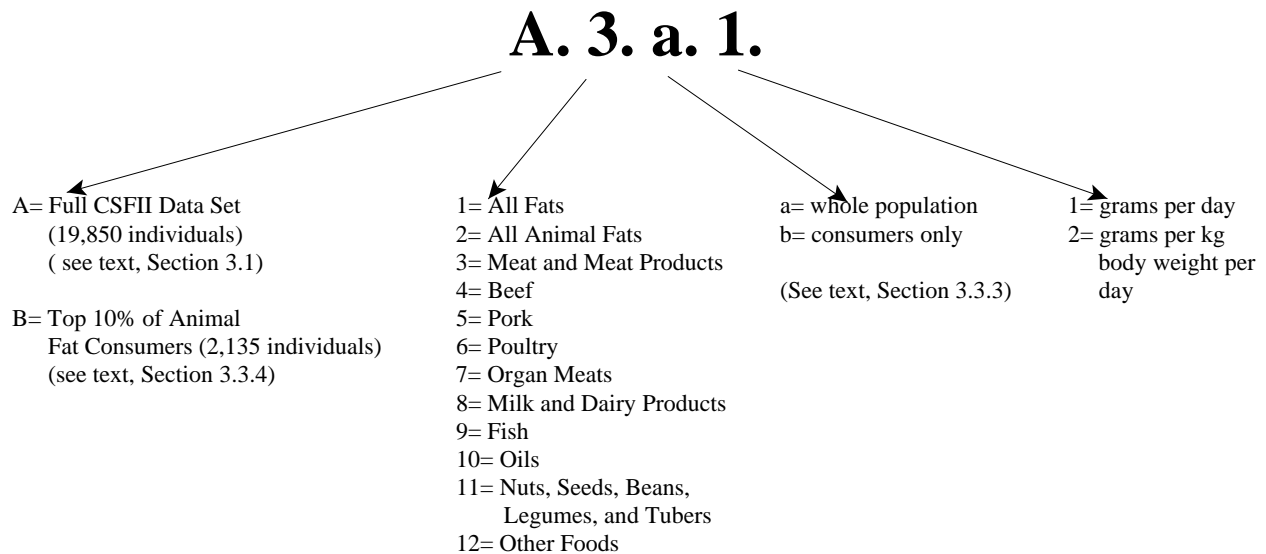


## Appendix A

### Fat Consumption Tables:

#### Full CSFII Data Set (19,850 Individuals)

Key to four-character table numbering scheme:



(See text, Section 2.3)



Table A.1.a.1.

Fat Intake: All Fats: grams per day (Whole Population)

		Age and Gender												
		n	Mean	Std. Error	percentile*									
					0	5	10	25	50	75	90	95	99	100
<1 yr: all		1422	2.88E+01	1.77E+01	0.00E+00	0.00E+00	3.44E-02	1.89E+01	3.13E+01	3.99E+01	5.01E+01	5.92E+01	7.68E+01	1.07E+02
	female	728	2.78E+01	1.73E+01	0.00E+00	0.00E+00	2.92E-02	1.78E+01	3.04E+01	3.93E+01	4.91E+01	5.68E+01	7.02E+01	9.19E+01
	male	694	2.98E+01	1.80E+01	0.00E+00	0.00E+00	4.34E-02	1.97E+01	3.15E+01	4.02E+01	5.12E+01	6.11E+01	8.35E+01	1.07E+02
<1 mo: all		88	1.73E+01	1.63E+01	0.00E+00	0.00E+00	0.00E+00	0.00E+00	1.86E+01	3.18E+01	3.77E+01	5.20E+01	6.37E+01	6.37E+01
	female	50	1.92E+01	1.48E+01	0.00E+00	0.00E+00	0.00E+00	0.00E+00	1.84E+01	2.93E+01	3.42E+01	3.88E+01	4.02E+01	5.20E+01
	male	38	1.47E+01	1.80E+01	0.00E+00	0.00E+00	0.00E+00	0.00E+00	1.86E+01	3.14E+01	4.33E+01	4.33E+01	6.37E+01	6.37E+01
1-2 mo: all		245	2.18E+01	1.77E+01	0.00E+00	0.00E+00	0.00E+00	0.00E+00	2.68E+01	3.37E+01	4.20E+01	4.74E+01	6.38E+01	7.49E+01
	female	110	1.98E+01	1.59E+01	0.00E+00	0.00E+00	0.00E+00	0.00E+00	2.43E+01	3.26E+01	3.78E+01	4.47E+01	4.70E+01	5.03E+01
	male	135	2.35E+01	1.90E+01	0.00E+00	0.00E+00	0.00E+00	0.00E+00	2.85E+01	3.37E+01	4.46E+01	5.49E+01	6.45E+01	7.49E+01
3-5 mo: all		411	2.82E+01	1.73E+01	0.00E+00	0.00E+00	9.85E-02	1.99E+01	3.06E+01	3.86E+01	4.59E+01	5.24E+01	7.59E+01	1.07E+02
	female	223	2.68E+01	1.69E+01	0.00E+00	0.00E+00	1.53E-02	1.61E+01	2.94E+01	3.82E+01	4.55E+01	5.11E+01	6.44E+01	7.37E+01
	male	188	2.99E+01	1.77E+01	0.00E+00	0.00E+00	1.51E-01	2.18E+01	3.15E+01	3.92E+01	4.68E+01	5.04E+01	8.39E+01	1.07E+02
6-11 mo: all		678	3.31E+01	1.65E+01	0.00E+00	2.91E+00	8.49E+00	2.45E+01	3.37E+01	4.30E+01	5.52E+01	6.24E+01	8.35E+01	1.00E+02
	female	345	3.22E+01	1.69E+01	0.00E+00	1.89E+00	5.15E+00	2.39E+01	3.32E+01	4.27E+01	5.39E+01	6.19E+01	8.42E+01	9.19E+01
	male	333	3.40E+01	1.62E+01	2.58E-01	4.47E+00	1.08E+01	2.51E+01	3.42E+01	4.38E+01	5.52E+01	6.24E+01	7.95E+01	1.00E+02
1 yr: all		1002	4.55E+01	1.91E+01	2.82E+00	1.95E+01	2.43E+01	3.28E+01	4.32E+01	5.48E+01	7.08E+01	7.89E+01	1.01E+02	1.59E+02
	female	499	4.51E+01	1.76E+01	7.84E+00	2.03E+01	2.51E+01	3.32E+01	4.26E+01	5.42E+01	6.89E+01	7.71E+01	8.95E+01	1.16E+02
	male	503	4.60E+01	2.05E+01	2.82E+00	1.81E+01	2.33E+01	3.21E+01	4.37E+01	5.56E+01	7.24E+01	8.03E+01	1.03E+02	1.59E+02
2 yr: all		994	5.06E+01	2.06E+01	9.45E+00	2.21E+01	2.67E+01	3.68E+01	4.81E+01	6.05E+01	7.59E+01	8.71E+01	1.14E+02	1.97E+02
	female	494	4.89E+01	2.01E+01	9.45E+00	2.03E+01	2.41E+01	3.50E+01	4.64E+01	5.87E+01	7.33E+01	8.33E+01	1.11E+02	1.27E+02
	male	500	5.22E+01	2.10E+01	1.02E+01	2.48E+01	2.94E+01	3.90E+01	4.95E+01	6.13E+01	7.61E+01	8.88E+01	1.21E+02	1.97E+02
3-5 yr: all		4112	5.88E+01	2.21E+01	1.08E+01	2.91E+01	3.41E+01	4.42E+01	5.64E+01	7.00E+01	8.71E+01	9.93E+01	1.28E+02	2.18E+02
	female	2018	5.65E+01	2.11E+01	1.16E+01	2.83E+01	3.29E+01	4.31E+01	5.44E+01	6.76E+01	8.27E+01	9.60E+01	1.25E+02	1.94E+02
	male	2094	6.10E+01	2.28E+01	1.08E+01	3.04E+01	3.53E+01	4.53E+01	5.86E+01	7.23E+01	9.04E+01	1.03E+02	1.32E+02	2.18E+02
6-10 yr: all		1553	6.82E+01	2.41E+01	1.19E+01	3.45E+01	4.08E+01	5.03E+01	6.56E+01	8.14E+01	9.91E+01	1.11E+02	1.37E+02	1.79E+02
	female	742	6.40E+01	2.22E+01	1.19E+01	3.24E+01	3.85E+01	4.77E+01	6.08E+01	7.67E+01	9.21E+01	1.01E+02	1.28E+02	1.56E+02
	male	811	7.21E+01	2.51E+01	1.24E+01	3.95E+01	4.34E+01	5.46E+01	6.99E+01	8.62E+01	1.04E+02	1.15E+02	1.48E+02	1.79E+02
11-15 yr: all		975	8.00E+01	3.77E+01	1.66E+01	3.58E+01	4.22E+01	5.56E+01	7.38E+01	9.69E+01	1.25E+02	1.45E+02	2.19E+02	3.42E+02
	female	493	6.91E+01	2.89E+01	1.66E+01	3.29E+01	3.69E+01	4.94E+01	6.52E+01	8.23E+01	1.02E+02	1.23E+02	1.46E+02	2.59E+02
	male	482	9.11E+01	4.22E+01	2.02E+01	4.10E+01	4.96E+01	6.36E+01	8.42E+01	1.11E+02	1.42E+02	1.63E+02	2.41E+02	3.42E+02
16-17 yr: all		360	8.60E+01	4.60E+01	1.35E+01	2.71E+01	3.81E+01	5.42E+01	7.65E+01	1.07E+02	1.49E+02	1.73E+02	2.36E+02	3.17E+02
	female	172	6.35E+01	2.76E+01	1.35E+01	1.79E+01	2.71E+01	4.60E+01	5.74E+01	7.68E+01	9.66E+01	1.13E+02	1.41E+02	1.74E+02
	male	188	1.07E+02	4.97E+01	1.49E+01	4.51E+01	5.24E+01	7.40E+01	9.62E+01	1.25E+02	1.68E+02	2.19E+02	2.56E+02	3.17E+02
18-20 yr: all		383	8.60E+01	4.85E+01	1.31E+01	2.34E+01	3.48E+01	5.26E+01	7.50E+01	1.07E+02	1.41E+02	1.62E+02	2.43E+02	4.63E+02
	female	200	6.69E+01	3.06E+01	1.31E+01	2.09E+01	2.77E+01	4.09E+01	6.25E+01	7.70E+01	1.07E+02	1.21E+02	1.51E+02	1.62E+02
	male	183	1.07E+02	5.54E+01	2.34E+01	2.97E+01	4.67E+01	6.75E+01	9.54E+01	1.28E+02	1.61E+02	1.91E+02	2.76E+02	4.63E+02
21-30 yr: all		1412	8.44E+01	4.47E+01	2.83E+00	2.75E+01	3.62E+01	5.26E+01	7.59E+01	1.04E+02	1.39E+02	1.64E+02	2.18E+02	4.45E+02
	female	682	6.51E+01	3.06E+01	2.83E+00	2.21E+01	2.97E+01	4.30E+01	5.94E+01	8.07E+01	1.02E+02	1.26E+02	1.51E+02	2.01E+02
	male	730	1.03E+02	4.81E+01	1.41E+01	4.24E+01	5.04E+01	6.83E+01	9.34E+01	1.25E+02	1.63E+02	1.81E+02	2.36E+02	4.45E+02
31-40 yr: all		1628	8.30E+01	4.28E+01	3.84E+00	2.76E+01	3.63E+01	5.18E+01	7.35E+01	1.06E+02	1.38E+02	1.62E+02	2.98E+02	3.76E+02
	female	781	6.37E+01	3.07E+01	3.84E+00	2.34E+01	2.90E+01	4.21E+01	5.81E+01	7.87E+01	1.05E+02	1.21E+02	1.46E+02	2.28E+02
	male	847	1.01E+02	4.47E+01	1.82E+01	4.18E+01	4.93E+01	6.91E+01	9.55E+01	1.27E+02	1.58E+02	1.90E+02	3.52E+02	3.76E+02
41-50 yr: all		1644	7.82E+01	3.89E+01	4.87E+00	2.87E+01	3.60E+01	5.02E+01	7.04E+01	9.94E+01	1.33E+02	1.53E+02	1.96E+02	2.67E+02
	female	816	6.34E+01	2.87E+01	4.97E+00	2.20E+01	3.09E+01	4.32E+01	5.91E+01	7.81E+01	9.97E+01	1.14E+02	1.49E+02	2.08E+02
	male	828	9.29E+01	4.20E+01	4.87E+00	3.58E+01	4.55E+01	6.27E+01	8.65E+01	1.19E+02	1.46E+02	1.66E+02	2.14E+02	2.67E+02
51-60 yr: all		1578	7.32E+01	3.71E+01	3.68E+00	2.52E+01	3.12E+01	4.62E+01	6.56E+01	8.98E+01	1.18E+02	1.37E+02	1.80E+02	3.06E+02
	female	768	5.81E+01	2.59E+01	3.68E+00	1.99E+01	2.70E+01	3.92E+01	5.56E+01	7.27E+01	9.14E+01	1.04E+02	1.30E+02	1.65E+02
	male	810	8.75E+01	4.04E+01	4.47E+00	3.10E+01	3.92E+01	5.70E+01	8.17E+01	1.10E+02	1.36E+02	1.56E+02	2.14E+02	3.06E+02
61-70 yr: all		1507	6.61E+01	3.25E+01	5.34E+00	2.31E+01	2.91E+01	4.17E+01	5.96E+01	8.00E+01	1.08E+02	1.23E+02	1.58E+02	2.35E+02
	female	719	5.34E+01	2.36E+01	5.34E+00	2.02E+01	2.55E+01	3.63E+01	4.94E+01	6.79E+01	8.28E+01	9.56E+01	1.20E+02	1.84E+02
	male	788	7.76E+01	3.52E+01	1.61E+01	3.01E+01	3.72E+01	5.31E+01	7.28E+01	9.77E+01	1.23E+02	1.38E+02	1.97E+02	2.35E+02
71-80 yr: all		888	5.96E+01	2.71E+01	8.72E+00	2.28E+01	2.84E+01	4.05E+01	5.49E+01	7.23E+01	9.21E+01	1.04E+02	1.36E+02	2.01E+02
	female	421	5.05E+01	2.20E+01	8.72E+00	2.03E+01	2.65E+01	3.67E+01	4.87E+01	6.18E+01	7.53E+01	8.63E+01	1.23E+02	1.58E+02
	male	467	6.78E+01	2.86E+01	8.82E+00	2.68E+01	3.35E+01	4.83E+01	6.65E+01	8.63E+01	1.03E+02	1.14E+02	1.45E+02	2.01E+02
81+ yr: all		392	5.70E+01	2.91E+01	1.10E+01	1.94E+01	2.35E+01	3.62E+01	5.37E+01	6.88E+01	8.79E+01	1.02E+02	1.36E+02	2.27E+02
	female	190	4.93E+01	2.28E+01	1.10E+01	1.91E+01	2.16E+01	3.16E+01	4.81E+01	6.42E+01	7.27E+01	8.36E+01	1.10E+02	1.32E+02
	male	202	6.43E+01	3.24E+01	1.29E+01	2.04E+01	3.14E+01	4.32E+01	6.07E+01	8.18E+01	9.81E+01	1.06E+02	1.61E+02	2.27E+02

Table continues on facing page

Table A.1.a.1.

Fat Intake: All Fats: grams per day (Whole Population)

Table continued from facing page

		Race												
		n	Mean	S.E.	0	5	10	25	50	75	90	95	99	100
Asian/Pacific American Indian Other	White	15130	6.61E+01	3.57E+01	0.00E+00	2.66E+01	3.39E+01	4.76E+01	6.66E+01	9.21E+01	1.24E+02	1.45E+02	1.98E+02	4.63E+02
	Black	2615	6.64E+01	3.51E+01	0.00E+00	2.43E+01	3.24E+01	4.86E+01	6.78E+01	9.35E+01	1.30E+02	1.54E+02	3.39E+02	3.76E+02
	Asian/Pacific	522	5.33E+01	3.05E+01	0.00E+00	1.72E+01	2.32E+01	3.90E+01	5.83E+01	7.92E+01	1.15E+02	1.32E+02	1.69E+02	2.04E+02
	American Indian	149	6.29E+01	3.16E+01	0.00E+00	2.69E+01	3.40E+01	4.13E+01	6.28E+01	9.35E+01	1.21E+02	1.36E+02	1.60E+02	1.64E+02
Other	1434	6.19E+01	3.37E+01	0.00E+00	2.35E+01	3.14E+01	4.48E+01	6.53E+01	9.20E+01	1.27E+02	1.44E+02	1.87E+02	2.41E+02	

		Persons of Hispanic Ethnicity, by Age												
		n	Mean	S.E.	0	5	10	25	50	75	90	95	99	100
All Ages	<1 yr	257	2.97E+01	1.59E+01	0.00E+00	0.00E+00	2.69E+00	2.10E+01	3.22E+01	3.89E+01	4.88E+01	5.24E+01	6.11E+01	7.59E+01
	1 yr	156	4.49E+01	1.95E+01	2.82E+00	1.97E+01	2.63E+01	3.29E+01	4.15E+01	5.31E+01	6.83E+01	7.55E+01	9.36E+01	1.59E+02
	2 yr	146	5.13E+01	2.01E+01	1.58E+01	2.30E+01	3.06E+01	3.82E+01	4.64E+01	6.55E+01	7.64E+01	8.19E+01	1.03E+02	1.21E+02
	3-5 yr	640	5.98E+01	2.32E+01	1.59E+01	2.87E+01	3.30E+01	4.30E+01	5.71E+01	7.26E+01	9.28E+01	1.04E+02	1.35E+02	1.52E+02
	6-10 yr	211	6.62E+01	2.49E+01	1.73E+01	3.54E+01	3.98E+01	4.81E+01	6.25E+01	7.30E+01	9.50E+01	1.19E+02	1.33E+02	1.56E+02
	11-15 yr	167	7.78E+01	4.02E+01	1.85E+01	3.54E+01	4.08E+01	5.58E+01	7.28E+01	9.06E+01	1.13E+02	1.41E+02	1.59E+02	3.40E+02
	16-20 yr	102	8.09E+01	3.63E+01	1.34E+01	2.61E+01	4.02E+01	5.68E+01	6.88E+01	9.88E+01	1.39E+02	1.49E+02	1.66E+02	1.85E+02
	21-30 yr	207	8.32E+01	4.43E+01	2.83E+00	2.48E+01	3.32E+01	5.03E+01	7.69E+01	1.01E+02	1.41E+02	1.74E+02	2.14E+02	2.28E+02
	31-40 yr	194	7.85E+01	3.78E+01	3.84E+00	2.82E+01	3.22E+01	4.53E+01	7.27E+01	9.35E+01	1.22E+02	1.55E+02	1.79E+02	2.14E+02
	41-50 yr	142	6.87E+01	3.36E+01	4.97E+00	3.10E+01	3.58E+01	4.74E+01	6.04E+01	9.19E+01	1.26E+02	1.36E+02	1.42E+02	2.35E+02
	51-60 yr	107	6.50E+01	3.27E+01	1.52E+01	2.14E+01	2.55E+01	3.71E+01	5.52E+01	8.65E+01	1.12E+02	1.16E+02	1.32E+02	1.80E+02
	61+	116	5.55E+01	2.87E+01	6.77E+00	1.81E+01	2.24E+01	3.09E+01	4.84E+01	7.24E+01	9.44E+01	1.02E+02	1.25E+02	1.47E+02
	All Ages	2445	6.19E+01	3.31E+01	0.00E+00	2.55E+01	3.24E+01	4.48E+01	6.50E+01	8.91E+01	1.21E+02	1.41E+02	1.86E+02	3.40E+02

		Geographic Region												
		n	Mean	S.E.	0	5	10	25	50	75	90	95	99	100
Northeast Midwest South West	Northeast	3563	6.35E+01	3.41E+01	0.00E+00	2.59E+01	3.31E+01	4.56E+01	6.44E+01	8.84E+01	1.21E+02	1.44E+02	2.47E+02	3.76E+02
	Midwest	4722	6.99E+01	3.81E+01	0.00E+00	2.86E+01	3.59E+01	5.07E+01	7.03E+01	9.73E+01	1.28E+02	1.53E+02	2.06E+02	4.63E+02
	South	7037	6.46E+01	3.39E+01	0.00E+00	2.46E+01	3.23E+01	4.66E+01	6.50E+01	9.10E+01	1.22E+02	1.45E+02	1.97E+02	2.78E+02
	West	4528	6.38E+01	3.54E+01	0.00E+00	2.47E+01	3.25E+01	4.65E+01	6.67E+01	9.10E+01	1.24E+02	1.42E+02	1.85E+02	3.40E+02

		Urbanization												
		n	Mean	S.E.	0	5	10	25	50	75	90	95	99	100
MSA, city MSA, outside city Non-MSA	MSA, city	5879	6.45E+01	3.48E+01	0.00E+00	2.43E+01	3.25E+01	4.65E+01	6.51E+01	9.15E+01	1.24E+02	1.46E+02	2.30E+02	3.76E+02
	MSA, outside city	9348	6.43E+01	3.44E+01	0.00E+00	2.65E+01	3.32E+01	4.70E+01	6.64E+01	9.10E+01	1.22E+02	1.42E+02	1.87E+02	4.45E+02
	Non-MSA	4623	6.91E+01	3.80E+01	0.00E+00	2.68E+01	3.46E+01	4.92E+01	6.89E+01	9.61E+01	1.29E+02	1.53E+02	2.16E+02	4.63E+02

		Household Income (Percent of Poverty Level)												
		n	Mean	S.E.	0	5	10	25	50	75	90	95	99	100
300% and higher	0-20%	370	6.02E+01	2.87E+01	1.59E+00	2.55E+01	3.19E+01	4.32E+01	5.84E+01	8.00E+01	1.03E+02	1.23E+02	1.69E+02	1.97E+02
	21-40%	651	6.47E+01	3.45E+01	0.00E+00	2.40E+01	2.96E+01	4.41E+01	6.07E+01	8.35E+01	1.13E+02	1.42E+02	1.74E+02	3.06E+02
	41-60%	797	6.54E+01	3.55E+01	0.00E+00	2.43E+01	2.96E+01	4.63E+01	6.67E+01	8.69E+01	1.30E+02	1.49E+02	1.89E+02	2.59E+02
	61-80%	980	6.38E+01	3.66E+01	0.00E+00	2.15E+01	2.89E+01	4.32E+01	6.45E+01	8.69E+01	1.21E+02	1.44E+02	2.17E+02	4.45E+02
	81-100%	944	6.34E+01	3.83E+01	0.00E+00	2.03E+01	2.77E+01	4.51E+01	6.56E+01	9.42E+01	1.47E+02	2.78E+02	3.24E+02	3.76E+02
	101-120%	1116	6.59E+01	3.69E+01	0.00E+00	2.30E+01	3.03E+01	4.45E+01	6.42E+01	9.71E+01	1.28E+02	1.50E+02	2.31E+02	3.52E+02
	121-140%	1173	6.46E+01	3.50E+01	0.00E+00	2.65E+01	3.44E+01	4.50E+01	6.36E+01	8.48E+01	1.18E+02	1.45E+02	1.98E+02	2.98E+02
	141-160%	959	6.44E+01	3.41E+01	0.00E+00	2.59E+01	3.21E+01	4.64E+01	6.52E+01	9.15E+01	1.23E+02	1.42E+02	1.92E+02	2.54E+02
	161-180%	791	6.58E+01	3.71E+01	0.00E+00	2.34E+01	3.19E+01	4.39E+01	6.37E+01	8.89E+01	1.20E+02	1.45E+02	2.01E+02	2.72E+02
	181-200%	760	6.35E+01	3.30E+01	0.00E+00	2.49E+01	3.31E+01	4.52E+01	6.23E+01	8.54E+01	1.13E+02	1.34E+02	1.80E+02	3.40E+02
	201-220%	821	6.74E+01	3.61E+01	0.00E+00	2.56E+01	3.21E+01	4.62E+01	6.91E+01	9.95E+01	1.33E+02	1.50E+02	1.87E+02	2.90E+02
	221-240%	691	6.33E+01	3.36E+01	0.00E+00	2.40E+01	3.19E+01	4.81E+01	6.63E+01	8.73E+01	1.22E+02	1.47E+02	1.96E+02	2.30E+02
	241-260%	793	6.32E+01	3.19E+01	0.00E+00	2.65E+01	3.40E+01	4.91E+01	6.54E+01	8.81E+01	1.16E+02	1.30E+02	1.64E+02	2.66E+02
	261-280%	654	6.35E+01	3.27E+01	0.00E+00	2.68E+01	3.23E+01	4.87E+01	6.61E+01	9.36E+01	1.20E+02	1.36E+02	2.16E+02	2.21E+02
	281-299%	609	6.72E+01	3.71E+01	0.00E+00	2.55E+01	3.06E+01	4.51E+01	6.60E+01	9.19E+01	1.28E+02	1.52E+02	1.96E+02	3.14E+02
	300% and higher	7741	6.68E+01	3.58E+01	0.00E+00	2.75E+01	3.52E+01	4.90E+01	6.81E+01	9.41E+01	1.25E+02	1.46E+02	1.93E+02	4.63E+02

\* For small populations (n<30), percentiles are not presented. 0th and 100th percentiles (minimum and maximum) are included.

end of Table A.1.a.1.

Table A.1.a.2.

Fat Intake: All Fats: grams per kilogram per day (Whole Population)

		Age and Gender												
		n	Mean	Std. Error	percentile*									
					0	5	10	25	50	75	90	95	99	100
<1 yr: all	all	1422	4.03E+00	2.79E+00	0.00E+00	0.00E+00	6.45E-03	2.32E+00	4.08E+00	5.62E+00	7.41E+00	8.92E+00	1.27E+01	1.99E+01
	female	728	4.08E+00	2.81E+00	0.00E+00	0.00E+00	6.45E-03	2.36E+00	4.25E+00	5.77E+00	7.45E+00	8.70E+00	1.16E+01	1.78E+01
	male	694	3.99E+00	2.76E+00	0.00E+00	0.00E+00	9.40E-03	2.31E+00	3.98E+00	5.46E+00	7.39E+00	9.17E+00	1.33E+01	1.99E+01
<1 mo: all	all	88	5.20E+00	4.95E+00	0.00E+00	0.00E+00	0.00E+00	0.00E+00	5.68E+00	9.12E+00	1.11E+01	1.62E+01	1.77E+01	1.99E+01
	female	50	5.88E+00	4.63E+00	0.00E+00	0.00E+00	0.00E+00	0.00E+00	6.19E+00	8.39E+00	1.05E+01	1.26E+01	1.53E+01	1.62E+01
	male	38	4.31E+00	5.27E+00	0.00E+00	0.00E+00	0.00E+00	0.00E+00	4.74E+00	9.66E+00	1.20E+01	1.77E+01	1.77E+01	1.99E+01
1-2 mo: all	all	245	4.49E+00	3.76E+00	0.00E+00	0.00E+00	0.00E+00	0.00E+00	4.88E+00	6.82E+00	8.95E+00	1.12E+01	1.33E+01	1.79E+01
	female	110	4.27E+00	3.62E+00	0.00E+00	0.00E+00	0.00E+00	0.00E+00	4.80E+00	6.51E+00	8.99E+00	1.12E+01	1.17E+01	1.40E+01
	male	135	4.67E+00	3.87E+00	0.00E+00	0.00E+00	0.00E+00	0.00E+00	4.95E+00	7.01E+00	8.92E+00	1.02E+01	1.32E+01	1.79E+01
3-5 mo: all	all	411	4.12E+00	2.66E+00	0.00E+00	0.00E+00	1.30E-02	2.43E+00	4.32E+00	5.73E+00	7.03E+00	8.22E+00	1.09E+01	1.78E+01
	female	223	4.15E+00	2.82E+00	0.00E+00	0.00E+00	1.75E-03	2.29E+00	4.55E+00	5.97E+00	7.22E+00	8.19E+00	1.01E+01	1.78E+01
	male	188	4.07E+00	2.48E+00	0.00E+00	0.00E+00	2.22E-02	2.59E+00	4.11E+00	5.45E+00	6.75E+00	8.16E+00	1.17E+01	1.57E+01
6-11 mo: all	all	678	3.66E+00	1.84E+00	0.00E+00	3.82E-01	9.52E-01	2.67E+00	3.77E+00	4.82E+00	6.14E+00	6.96E+00	8.39E+00	1.10E+01
	female	345	3.70E+00	1.94E+00	0.00E+00	2.20E-01	6.61E-01	2.76E+00	3.83E+00	4.96E+00	6.18E+00	6.96E+00	8.52E+00	9.79E+00
	male	333	3.62E+00	1.73E+00	2.19E-02	5.81E-01	1.26E+00	2.60E+00	3.72E+00	4.62E+00	5.72E+00	6.79E+00	7.86E+00	1.10E+01
1 yr: all	all	1002	3.97E+00	1.66E+00	2.97E-01	1.66E+00	2.07E+00	2.80E+00	3.70E+00	4.73E+00	6.15E+00	7.07E+00	8.71E+00	1.21E+01
	female	499	4.05E+00	1.58E+00	7.84E-01	1.75E+00	2.15E+00	2.98E+00	3.72E+00	4.97E+00	6.27E+00	6.92E+00	8.35E+00	9.65E+00
	male	503	3.88E+00	1.74E+00	2.97E-01	1.56E+00	1.92E+00	2.64E+00	3.63E+00	4.53E+00	5.80E+00	7.19E+00	8.83E+00	1.21E+01
2 yr: all	all	994	3.65E+00	1.52E+00	7.05E-01	1.63E+00	1.89E+00	2.58E+00	3.44E+00	4.37E+00	5.54E+00	6.44E+00	8.27E+00	1.24E+01
	female	494	3.68E+00	1.57E+00	8.01E-01	1.53E+00	1.81E+00	2.41E+00	3.44E+00	4.45E+00	5.66E+00	6.61E+00	8.27E+00	9.97E+00
	male	500	3.62E+00	1.47E+00	7.05E-01	1.65E+00	1.98E+00	2.61E+00	3.44E+00	4.30E+00	5.35E+00	6.11E+00	7.98E+00	1.24E+01
3-5 yr: all	all	4112	3.41E+00	1.34E+00	5.27E-01	1.61E+00	1.88E+00	2.44E+00	3.16E+00	4.02E+00	4.99E+00	5.77E+00	7.32E+00	1.07E+01
	female	2018	3.36E+00	1.32E+00	7.41E-01	1.57E+00	1.85E+00	2.44E+00	3.13E+00	3.97E+00	4.90E+00	5.76E+00	7.18E+00	1.05E+01
	male	2094	3.47E+00	1.35E+00	5.27E-01	1.68E+00	1.92E+00	2.43E+00	3.19E+00	4.06E+00	5.03E+00	5.81E+00	7.67E+00	1.07E+01
6-10 yr: all	all	1553	2.56E+00	1.06E+00	2.66E-01	1.10E+00	1.32E+00	1.71E+00	2.27E+00	2.98E+00	3.73E+00	4.20E+00	5.35E+00	9.92E+00
	female	742	2.43E+00	1.03E+00	3.19E-01	1.01E+00	1.27E+00	1.62E+00	2.15E+00	2.83E+00	3.56E+00	3.98E+00	5.12E+00	7.68E+00
	male	811	2.67E+00	1.07E+00	2.66E-01	1.17E+00	1.40E+00	1.80E+00	2.38E+00	3.08E+00	3.80E+00	4.42E+00	5.87E+00	9.92E+00
11-15 yr: all	all	975	1.58E+00	7.97E-01	2.13E-01	6.26E-01	7.67E-01	1.06E+00	1.44E+00	1.97E+00	2.53E+00	3.02E+00	4.41E+00	5.70E+00
	female	493	1.41E+00	6.95E-01	2.13E-01	5.58E-01	6.74E-01	9.15E-01	1.29E+00	1.68E+00	2.28E+00	2.58E+00	3.27E+00	4.95E+00
	male	482	1.75E+00	8.55E-01	2.48E-01	6.72E-01	8.82E-01	1.17E+00	1.57E+00	2.09E+00	2.81E+00	3.30E+00	4.69E+00	5.70E+00
16-17 yr: all	all	360	1.31E+00	6.47E-01	2.00E-01	4.65E-01	5.99E-01	8.39E-01	1.20E+00	1.61E+00	2.28E+00	2.72E+00	3.05E+00	4.16E+00
	female	172	1.10E+00	4.83E-01	2.38E-01	3.22E-01	4.75E-01	7.01E-01	9.97E-01	1.39E+00	1.76E+00	1.96E+00	2.32E+00	2.77E+00
	male	188	1.50E+00	7.16E-01	2.00E-01	5.50E-01	7.51E-01	9.73E-01	1.32E+00	1.84E+00	2.68E+00	2.93E+00	3.08E+00	4.16E+00
18-20 yr: all	all	383	1.27E+00	6.69E-01	2.37E-01	3.40E-01	4.77E-01	7.91E-01	1.15E+00	1.58E+00	2.07E+00	2.39E+00	3.16E+00	6.00E+00
	female	200	1.11E+00	5.55E-01	2.37E-01	3.26E-01	3.53E-01	7.03E-01	9.88E-01	1.35E+00	1.70E+00	2.16E+00	2.73E+00	3.24E+00
	male	183	1.45E+00	7.38E-01	2.58E-01	4.21E-01	5.66E-01	9.16E-01	1.35E+00	1.74E+00	2.22E+00	2.72E+00	3.16E+00	6.00E+00
21-30 yr: all	all	1412	1.17E+00	6.11E-01	5.94E-02	3.80E-01	5.34E-01	7.23E-01	1.05E+00	1.45E+00	1.90E+00	2.25E+00	3.05E+00	7.27E+00
	female	682	1.03E+00	5.24E-01	5.94E-02	3.21E-01	4.36E-01	6.49E-01	9.31E-01	1.26E+00	1.70E+00	1.98E+00	2.57E+00	3.69E+00
	male	730	1.29E+00	6.57E-01	1.54E-01	5.01E-01	6.28E-01	8.47E-01	1.21E+00	1.63E+00	2.09E+00	2.37E+00	3.19E+00	7.27E+00
31-40 yr: all	all	1628	1.11E+00	5.45E-01	5.71E-02	4.02E-01	4.93E-01	6.88E-01	1.02E+00	1.43E+00	1.81E+00	2.13E+00	3.88E+00	4.65E+00
	female	781	9.82E-01	5.16E-01	5.71E-02	3.16E-01	4.46E-01	6.14E-01	9.14E-01	1.27E+00	1.66E+00	1.88E+00	2.59E+00	4.65E+00
	male	847	1.23E+00	5.44E-01	1.77E-01	4.61E-01	5.86E-01	8.51E-01	1.16E+00	1.53E+00	1.92E+00	2.27E+00	3.88E+00	4.25E+00
41-50 yr: all	all	1644	1.01E+00	4.92E-01	5.51E-02	3.64E-01	4.82E-01	6.63E-01	9.35E-01	1.27E+00	1.67E+00	1.90E+00	2.50E+00	4.38E+00
	female	816	9.23E-01	4.32E-01	9.00E-02	3.10E-01	4.34E-01	6.05E-01	8.59E-01	1.15E+00	1.46E+00	1.74E+00	2.15E+00	2.88E+00
	male	828	1.10E+00	5.30E-01	5.51E-02	4.39E-01	5.33E-01	7.24E-01	1.02E+00	1.42E+00	1.76E+00	2.00E+00	2.76E+00	4.38E+00
51-60 yr: all	all	1578	9.38E-01	4.60E-01	4.48E-02	3.30E-01	4.23E-01	6.05E-01	8.57E-01	1.18E+00	1.51E+00	1.72E+00	2.22E+00	3.79E+00
	female	768	8.26E-01	3.78E-01	5.41E-02	2.92E-01	3.92E-01	5.64E-01	7.91E-01	1.05E+00	1.33E+00	1.51E+00	1.89E+00	2.36E+00
	male	810	1.04E+00	5.04E-01	4.48E-02	3.70E-01	4.68E-01	6.54E-01	9.45E-01	1.30E+00	1.65E+00	1.91E+00	2.56E+00	3.79E+00
61-70 yr: all	all	1507	8.75E-01	4.26E-01	6.87E-02	3.13E-01	4.00E-01	5.53E-01	7.92E-01	1.09E+00	1.41E+00	1.65E+00	2.19E+00	3.19E+00
	female	719	7.92E-01	3.86E-01	6.87E-02	2.77E-01	3.64E-01	4.99E-01	7.38E-01	9.86E-01	1.32E+00	1.48E+00	2.00E+00	3.19E+00
	male	788	9.51E-01	4.46E-01	1.96E-01	3.64E-01	4.60E-01	6.10E-01	8.72E-01	1.17E+00	1.52E+00	1.80E+00	2.44E+00	3.14E+00
71-80 yr: all	all	888	8.23E-01	3.73E-01	1.08E-01	3.23E-01	4.04E-01	5.58E-01	7.81E-01	1.02E+00	1.26E+00	1.48E+00	1.93E+00	3.15E+00
	female	421	7.71E-01	3.66E-01	1.16E-01	3.00E-01	3.93E-01	5.32E-01	7.16E-01	9.52E-01	1.21E+00	1.42E+00	1.93E+00	3.15E+00
	male	467	8.71E-01	3.73E-01	1.08E-01	3.43E-01	4.15E-01	6.08E-01	8.24E-01	1.11E+00	1.32E+00	1.49E+00	1.90E+00	2.60E+00
81+ yr: all	all	392	8.57E-01	4.34E-01	1.52E-01	3.02E-01	3.68E-01	5.56E-01	8.24E-01	1.11E+00	1.40E+00	1.54E+00	2.00E+00	3.70E+00
	female	190	8.27E-01	3.91E-01	1.52E-01	2.96E-01	3.50E-01	5.42E-01	8.15E-01	1.10E+00	1.37E+00	1.48E+00	1.78E+00	2.08E+00
	male	202	8.85E-01	4.70E-01	1.99E-01	3.38E-01	3.90E-01	5.64E-01	8.24E-01	1.11E+00	1.42E+00	1.56E+00	2.08E+00	3.70E+00

Table continues on facing page

Table A.1.a.2.

## Fat Intake: All Fats: grams per kilogram per day (Whole Population)

Table continued from facing page

<b>Race</b>													
	<b>n</b>	<b>Mean</b>	<b>S.E.</b>	<b>0</b>	<b>5</b>	<b>10</b>	<b>25</b>	<b>50</b>	<b>75</b>	<b>90</b>	<b>95</b>	<b>99</b>	<b>100</b>
White	15130	2.05E+00	1.61E+00	0.00E+00	3.94E-01	5.06E-01	7.32E-01	1.09E+00	1.63E+00	2.62E+00	3.45E+00	5.35E+00	1.40E+01
Black	2615	2.47E+00	2.13E+00	0.00E+00	3.37E-01	4.41E-01	7.06E-01	1.14E+00	1.92E+00	3.44E+00	4.30E+00	6.93E+00	1.99E+01
Asian/Pacific	522	2.13E+00	1.68E+00	0.00E+00	3.47E-01	5.27E-01	7.76E-01	1.16E+00	1.71E+00	2.54E+00	3.51E+00	5.25E+00	1.79E+01
American Indian	149	2.43E+00	1.82E+00	0.00E+00	2.68E-01	4.46E-01	6.64E-01	1.13E+00	1.88E+00	3.13E+00	4.14E+00	6.25E+00	9.69E+00
Other	1434	2.64E+00	1.85E+00	0.00E+00	3.92E-01	5.05E-01	7.86E-01	1.27E+00	2.05E+00	3.41E+00	4.44E+00	6.54E+00	1.62E+01

<b>Persons of Hispanic Ethnicity, by Age</b>													
	<b>n</b>	<b>Mean</b>	<b>S.E.</b>	<b>0</b>	<b>5</b>	<b>10</b>	<b>25</b>	<b>50</b>	<b>75</b>	<b>90</b>	<b>95</b>	<b>99</b>	<b>100</b>
<1 yr	257	4.08E+00	2.47E+00	0.00E+00	0.00E+00	2.76E-01	2.57E+00	4.10E+00	5.29E+00	6.87E+00	7.64E+00	1.05E+01	1.62E+01
1 yr	156	3.75E+00	1.53E+00	2.97E-01	1.66E+00	1.92E+00	2.73E+00	3.53E+00	4.54E+00	5.34E+00	5.92E+00	7.50E+00	1.17E+01
2 yr	146	3.73E+00	1.61E+00	1.06E+00	1.72E+00	2.14E+00	2.58E+00	3.42E+00	4.15E+00	5.54E+00	6.90E+00	7.87E+00	9.49E+00
3-5 yr	640	3.40E+00	1.36E+00	8.50E-01	1.55E+00	1.83E+00	2.35E+00	3.24E+00	4.20E+00	5.01E+00	6.01E+00	7.30E+00	9.35E+00
6-10 yr	211	2.52E+00	1.12E+00	6.45E-01	1.05E+00	1.27E+00	1.54E+00	2.08E+00	2.92E+00	3.74E+00	4.14E+00	5.06E+00	7.68E+00
11-15 yr	167	1.53E+00	8.09E-01	3.37E-01	5.99E-01	7.11E-01	1.02E+00	1.41E+00	1.80E+00	2.42E+00	3.18E+00	3.59E+00	5.35E+00
16-20 yr	102	1.21E+00	5.58E-01	2.38E-01	4.11E-01	5.73E-01	7.87E-01	1.04E+00	1.41E+00	1.87E+00	2.34E+00	2.78E+00	2.94E+00
21-30 yr	207	1.19E+00	6.35E-01	5.94E-02	2.80E-01	5.03E-01	6.92E-01	1.13E+00	1.47E+00	1.94E+00	2.19E+00	3.05E+00	3.63E+00
31-40 yr	194	1.09E+00	5.29E-01	6.77E-02	3.64E-01	4.51E-01	6.21E-01	1.01E+00	1.37E+00	1.74E+00	1.95E+00	2.40E+00	3.15E+00
41-50 yr	142	9.17E-01	4.48E-01	9.00E-02	3.92E-01	4.87E-01	6.52E-01	7.63E-01	1.25E+00	1.64E+00	1.90E+00	2.07E+00	2.46E+00
51-60 yr	107	8.57E-01	4.37E-01	1.95E-01	3.33E-01	4.32E-01	5.03E-01	7.01E-01	1.08E+00	1.38E+00	1.66E+00	1.81E+00	2.34E+00
61+ yr	116	8.25E-01	4.83E-01	1.01E-01	2.67E-01	3.16E-01	4.02E-01	7.01E-01	1.01E+00	1.48E+00	1.67E+00	1.85E+00	3.15E+00
All Ages	2445	2.47E+00	1.78E+00	0.00E+00	3.91E-01	4.96E-01	7.42E-01	1.22E+00	1.85E+00	3.21E+00	4.13E+00	6.11E+00	1.62E+01

<b>Geographic Region</b>													
	<b>n</b>	<b>Mean</b>	<b>S.E.</b>	<b>0</b>	<b>5</b>	<b>10</b>	<b>25</b>	<b>50</b>	<b>75</b>	<b>90</b>	<b>95</b>	<b>99</b>	<b>100</b>
Northeast	3563	2.13E+00	1.70E+00	0.00E+00	3.68E-01	4.89E-01	7.12E-01	1.06E+00	1.66E+00	2.83E+00	3.75E+00	5.57E+00	1.57E+01
Midwest	4722	2.21E+00	1.73E+00	0.00E+00	4.21E-01	5.46E-01	7.94E-01	1.16E+00	1.71E+00	2.86E+00	3.74E+00	6.00E+00	1.27E+01
South	7037	2.12E+00	1.77E+00	0.00E+00	3.69E-01	4.75E-01	6.95E-01	1.07E+00	1.65E+00	2.70E+00	3.61E+00	5.75E+00	1.99E+01
West	4528	2.18E+00	1.65E+00	0.00E+00	3.92E-01	5.14E-01	7.50E-01	1.14E+00	1.70E+00	2.67E+00	3.52E+00	5.46E+00	1.62E+01

<b>Urbanization</b>													
	<b>n</b>	<b>Mean</b>	<b>S.E.</b>	<b>0</b>	<b>5</b>	<b>10</b>	<b>25</b>	<b>50</b>	<b>75</b>	<b>90</b>	<b>95</b>	<b>99</b>	<b>100</b>
MSA, city	5879	2.22E+00	1.81E+00	0.00E+00	3.75E-01	4.85E-01	7.17E-01	1.09E+00	1.70E+00	2.81E+00	3.80E+00	5.87E+00	1.77E+01
MSA, outside city	9348	2.16E+00	1.66E+00	0.00E+00	3.87E-01	5.00E-01	7.31E-01	1.11E+00	1.67E+00	2.75E+00	3.59E+00	5.48E+00	1.99E+01
Non-MSA	4623	2.07E+00	1.74E+00	0.00E+00	3.98E-01	5.16E-01	7.50E-01	1.11E+00	1.67E+00	2.70E+00	3.64E+00	6.00E+00	1.79E+01

<b>Household Income (Percent of Poverty Level)</b>													
	<b>n</b>	<b>Mean</b>	<b>S.E.</b>	<b>0</b>	<b>5</b>	<b>10</b>	<b>25</b>	<b>50</b>	<b>75</b>	<b>90</b>	<b>95</b>	<b>99</b>	<b>100</b>
0-20%	370	2.79E+00	2.33E+00	1.17E-01	3.27E-01	4.86E-01	6.85E-01	1.12E+00	2.02E+00	3.96E+00	5.05E+00	7.85E+00	1.77E+01
21-40%	651	2.91E+00	2.16E+00	0.00E+00	3.81E-01	5.19E-01	7.42E-01	1.20E+00	2.54E+00	4.08E+00	4.97E+00	8.18E+00	1.26E+01
41-60%	797	2.68E+00	1.95E+00	0.00E+00	2.88E-01	4.71E-01	7.68E-01	1.30E+00	2.38E+00	3.90E+00	5.11E+00	6.80E+00	1.17E+01
61-80%	980	2.47E+00	2.04E+00	0.00E+00	3.59E-01	4.70E-01	6.87E-01	1.20E+00	2.21E+00	3.44E+00	4.36E+00	7.19E+00	1.78E+01
81-100%	944	2.23E+00	1.86E+00	0.00E+00	2.91E-01	4.42E-01	7.01E-01	1.13E+00	1.93E+00	4.03E+00	4.23E+00	6.04E+00	1.32E+01
101-120%	1116	2.48E+00	1.96E+00	0.00E+00	3.36E-01	4.51E-01	7.34E-01	1.22E+00	1.89E+00	3.30E+00	4.26E+00	6.95E+00	1.05E+01
121-140%	1173	2.27E+00	1.85E+00	0.00E+00	4.06E-01	4.71E-01	6.91E-01	1.02E+00	1.69E+00	2.76E+00	3.79E+00	6.22E+00	1.33E+01
141-160%	959	2.43E+00	1.92E+00	0.00E+00	3.65E-01	4.80E-01	7.44E-01	1.17E+00	1.93E+00	3.25E+00	4.17E+00	6.79E+00	1.40E+01
161-180%	791	2.14E+00	1.76E+00	0.00E+00	3.51E-01	5.12E-01	7.32E-01	1.05E+00	1.79E+00	2.89E+00	3.86E+00	5.75E+00	1.57E+01
181-200%	760	2.25E+00	1.80E+00	0.00E+00	3.32E-01	4.89E-01	6.91E-01	1.06E+00	1.65E+00	2.91E+00	3.89E+00	5.98E+00	1.20E+01
201-220%	821	2.21E+00	1.69E+00	0.00E+00	3.22E-01	4.90E-01	7.31E-01	1.17E+00	1.83E+00	2.90E+00	3.80E+00	5.57E+00	1.79E+01
221-240%	691	2.07E+00	1.52E+00	0.00E+00	3.69E-01	5.32E-01	7.77E-01	1.10E+00	1.67E+00	2.73E+00	3.44E+00	5.01E+00	9.37E+00
241-260%	793	2.15E+00	1.58E+00	0.00E+00	3.79E-01	5.23E-01	7.37E-01	1.13E+00	1.65E+00	2.79E+00	3.75E+00	5.33E+00	8.87E+00
261-280%	654	2.09E+00	1.66E+00	0.00E+00	4.21E-01	4.86E-01	7.49E-01	1.13E+00	1.67E+00	2.70E+00	3.48E+00	5.60E+00	1.16E+01
281-299%	609	2.05E+00	1.60E+00	0.00E+00	3.75E-01	4.81E-01	6.95E-01	1.15E+00	1.65E+00	2.61E+00	3.55E+00	5.59E+00	1.17E+01
300% and higher	7741	1.87E+00	1.43E+00	0.00E+00	4.00E-01	5.08E-01	7.36E-01	1.08E+00	1.56E+00	2.34E+00	3.06E+00	4.74E+00	1.99E+01

\* For small populations (n&lt;30), percentiles are not presented. 0th and 100th percentiles (minimum and maximum) are included.

end of Table A.1.a.2.

Table A.1.b.1.

Fat Intake: All Fats: grams per day (Consumers Only)

		Age and Gender												
	n*	Mean	Std. Error	percentile**										
				0	5	10	25	50	75	90	95	99		100
<1 yr: all	1301 of 1422	3.14E+01	1.61E+01	6.42E-03	1.66E+00	6.99E+00	2.41E+01	3.22E+01	4.08E+01	5.11E+01	6.11E+01	7.95E+01	1.07E+02	
	female	664 of 728	3.05E+01	1.57E+01	8.20E-03	1.20E+00	5.15E+00	2.35E+01	3.18E+01	4.02E+01	5.01E+01	5.78E+01	7.14E+01	9.19E+01
	male	637 of 694	3.25E+01	1.64E+01	6.42E-03	2.63E+00	9.04E+00	2.51E+01	3.27E+01	4.11E+01	5.25E+01	6.24E+01	8.35E+01	1.07E+02
<1 mo: all	59 of 88	2.58E+01	1.32E+01	9.63E-03	1.62E+00	6.71E+00	1.72E+01	2.68E+01	3.19E+01	4.02E+01	5.20E+01	6.37E+01	6.37E+01	
	female	37 of 50	2.60E+01	1.08E+01	2.20E+00	6.36E+00	7.81E+00	1.71E+01	2.47E+01	3.19E+01	3.77E+01	3.88E+01	4.02E+01	5.20E+01
	male	22 of 38	2.55E+01	1.68E+01	9.63E-03									6.37E+01
1-2 mo: all	182 of 245	2.94E+01	1.41E+01	6.42E-03	4.34E-02	5.77E+00	2.41E+01	3.07E+01	3.53E+01	4.56E+01	5.25E+01	6.45E+01	7.49E+01	
	female	79 of 110	2.76E+01	1.16E+01	1.72E-02	1.72E-02	4.31E+00	2.10E+01	3.01E+01	3.51E+01	4.20E+01	4.56E+01	4.70E+01	5.03E+01
	male	103 of 135	3.08E+01	1.58E+01	6.42E-03	1.94E-01	8.55E+00	2.68E+01	3.07E+01	3.84E+01	5.12E+01	5.95E+01	6.45E+01	7.49E+01
3-5 mo: all	384 of 411	3.02E+01	1.62E+01	8.20E-03	1.79E-01	2.50E+00	2.39E+01	3.18E+01	3.96E+01	4.62E+01	5.38E+01	6.35E+01	1.07E+02	
	female	205 of 223	2.91E+01	1.56E+01	8.20E-03	1.58E-01	1.18E+00	2.39E+01	3.08E+01	3.95E+01	4.57E+01	5.24E+01	6.44E+01	7.37E+01
	male	179 of 188	3.14E+01	1.67E+01	1.87E-02	1.51E-01	4.65E+00	2.49E+01	3.27E+01	3.95E+01	4.70E+01	5.31E+01	6.39E+01	1.07E+02
6-11 mo: all	676 of 678	3.32E+01	1.65E+01	9.70E-02	3.28E+00	8.93E+00	2.49E+01	3.38E+01	4.30E+01	5.52E+01	6.24E+01	8.35E+01	1.00E+02	
	female	343 of 345	3.24E+01	1.68E+01	9.70E-02	2.38E+00	6.10E+00	2.44E+01	3.35E+01	4.27E+01	5.42E+01	6.19E+01	8.42E+01	9.19E+01
	male	333 of 333	3.40E+01	1.62E+01	2.58E-01	4.47E+00	1.08E+01	2.51E+01	3.42E+01	4.38E+01	5.52E+01	6.24E+01	7.95E+01	1.00E+02
1 yr: all	1002 of 1002	4.55E+01	1.91E+01	2.82E+00	1.95E+01	2.43E+01	3.28E+01	4.32E+01	5.48E+01	7.08E+01	7.89E+01	1.01E+02	1.59E+02	
	female	499 of 499	4.51E+01	1.76E+01	7.84E+00	2.03E+01	2.51E+01	3.32E+01	4.26E+01	5.42E+01	6.89E+01	7.71E+01	8.95E+01	1.16E+02
	male	503 of 503	4.60E+01	2.05E+01	2.82E+00	1.81E+01	2.33E+01	3.21E+01	4.37E+01	5.56E+01	7.24E+01	8.03E+01	1.03E+02	1.59E+02
2 yr: all	994 of 994	5.06E+01	2.06E+01	9.45E+00	2.21E+01	2.67E+01	3.68E+01	4.81E+01	6.05E+01	7.59E+01	8.71E+01	1.14E+02	1.97E+02	
	female	494 of 494	4.89E+01	2.01E+01	9.45E+00	2.03E+01	2.41E+01	3.50E+01	4.64E+01	5.87E+01	7.53E+01	8.33E+01	1.11E+02	1.27E+02
	male	500 of 500	5.22E+01	2.10E+01	1.02E+01	2.48E+01	2.94E+01	3.90E+01	4.95E+01	6.13E+01	7.61E+01	8.88E+01	1.12E+02	1.97E+02
3-5 yr: all	4112 of 4112	5.88E+01	2.21E+01	1.08E+01	2.91E+01	3.41E+01	4.42E+01	5.64E+01	7.00E+01	8.71E+01	9.93E+01	1.28E+02	2.18E+02	
	female	2018 of 2018	5.65E+01	2.11E+01	1.16E+01	2.83E+01	3.29E+01	4.31E+01	5.44E+01	6.76E+01	8.27E+01	9.60E+01	1.25E+02	1.94E+02
	male	2094 of 2094	6.10E+01	2.28E+01	1.08E+01	3.04E+01	3.53E+01	4.53E+01	5.86E+01	7.23E+01	9.04E+01	1.03E+02	1.32E+02	2.18E+02
6-10 yr: all	1553 of 1553	6.82E+01	2.41E+01	1.19E+01	3.45E+01	4.08E+01	5.03E+01	6.56E+01	8.14E+01	9.91E+01	1.11E+02	1.37E+02	1.79E+02	
	female	742 of 742	6.40E+01	2.22E+01	1.19E+01	3.24E+01	3.85E+01	4.77E+01	6.08E+01	7.67E+01	9.21E+01	1.01E+02	1.28E+02	1.56E+02
	male	811 of 811	7.21E+01	2.51E+01	1.24E+01	3.95E+01	4.84E+01	5.96E+01	7.69E+01	9.99E+01	1.15E+02	1.48E+02	1.97E+02	
11-15 yr: all	975 of 975	8.00E+01	3.77E+01	1.66E+01	3.58E+01	4.22E+01	5.56E+01	7.38E+01	9.69E+01	1.25E+02	1.45E+02	2.19E+02	3.42E+02	
	female	493 of 493	6.91E+01	2.89E+01	1.66E+01	3.29E+01	3.69E+01	4.94E+01	6.52E+01	8.23E+01	1.02E+02	1.23E+02	1.46E+02	2.59E+02
	male	482 of 482	9.11E+01	4.22E+01	2.02E+01	4.10E+01	4.96E+01	6.36E+01	8.42E+01	1.11E+02	1.42E+02	1.63E+02	2.41E+02	3.42E+02
16-17 yr: all	360 of 360	8.60E+01	4.60E+01	1.35E+01	2.71E+01	3.81E+01	5.42E+01	7.65E+01	1.07E+02	1.49E+02	1.73E+02	2.36E+02	3.17E+02	
	female	172 of 172	6.35E+01	2.76E+01	1.35E+01	1.79E+01	2.71E+01	4.60E+01	5.74E+01	7.68E+01	9.66E+01	1.13E+02	1.41E+02	1.74E+02
	male	188 of 188	1.07E+02	4.97E+01	1.49E+01	4.51E+01	5.24E+01	7.40E+01	1.07E+02	1.25E+02	1.68E+02	2.19E+02	2.56E+02	3.17E+02
18-20 yr: all	383 of 383	8.60E+01	4.85E+01	1.31E+01	2.34E+01	3.48E+01	5.26E+01	7.50E+01	1.07E+02	1.41E+02	1.62E+02	2.43E+02	4.63E+02	
	female	200 of 200	6.69E+01	3.06E+01	1.31E+01	2.09E+01	2.77E+01	4.09E+01	6.25E+01	7.70E+01	1.07E+02	1.21E+02	1.51E+02	1.62E+02
	male	183 of 183	1.07E+02	5.54E+01	2.34E+01	2.97E+01	4.67E+01	6.75E+01	9.54E+01	1.28E+02	1.61E+02	1.91E+02	2.76E+02	4.63E+02
21-30 yr: all	1412 of 1412	8.44E+01	4.47E+01	2.83E+00	2.75E+01	3.62E+01	5.26E+01	7.59E+01	1.04E+02	1.39E+02	1.64E+02	2.18E+02	4.45E+02	
	female	682 of 682	6.51E+01	3.06E+01	2.83E+00	2.21E+01	2.97E+01	4.30E+01	5.94E+01	8.07E+01	1.02E+02	1.26E+02	1.51E+02	2.01E+02
	male	730 of 730	1.03E+02	4.81E+01	1.41E+01	4.24E+01	5.04E+01	6.83E+01	9.34E+01	1.25E+02	1.63E+02	1.81E+02	2.36E+02	4.45E+02
31-40 yr: all	1628 of 1628	8.30E+01	4.28E+01	3.84E+00	2.76E+01	3.63E+01	5.18E+01	7.35E+01	1.06E+02	1.38E+02	1.62E+02	2.98E+02	3.76E+02	
	female	781 of 781	6.37E+01	3.07E+01	3.84E+00	2.34E+01	2.90E+01	4.21E+01	5.81E+01	7.87E+01	1.05E+02	1.21E+02	1.46E+02	2.28E+02
	male	847 of 847	1.01E+02	4.47E+01	1.82E+01	4.18E+01	4.93E+01	6.91E+01	9.55E+01	1.27E+02	1.58E+02	1.90E+02	3.52E+02	3.76E+02
41-50 yr: all	1644 of 1644	7.82E+01	3.89E+01	4.87E+00	2.87E+01	3.60E+01	5.02E+01	7.04E+01	9.94E+01	1.33E+02	1.53E+02	1.96E+02	2.67E+02	
	female	816 of 816	6.34E+01	2.87E+01	4.97E+00	2.20E+01	3.09E+01	4.32E+01	5.91E+01	7.81E+01	9.97E+01	1.14E+02	1.49E+02	2.08E+02
	male	828 of 828	9.29E+01	4.20E+01	4.87E+00	3.58E+01	4.55E+01	6.27E+01	8.65E+01	1.19E+02	1.46E+02	1.66E+02	2.14E+02	2.67E+02
51-60 yr: all	1578 of 1578	7.32E+01	3.71E+01	3.68E+00	2.52E+01	3.12E+01	4.62E+01	6.56E+01	8.98E+01	1.18E+02	1.37E+02	1.80E+02	3.06E+02	
	female	768 of 768	5.81E+01	2.59E+01	3.68E+00	1.99E+01	2.70E+01	3.92E+01	5.56E+01	7.27E+01	9.14E+01	1.04E+02	1.30E+02	1.65E+02
	male	810 of 810	8.75E+01	4.04E+01	4.47E+00	3.10E+01	3.92E+01	5.70E+01	8.17E+01	1.10E+02	1.36E+02	1.56E+02	2.14E+02	3.06E+02
61-70 yr: all	1507 of 1507	6.61E+01	3.25E+01	5.34E+00	2.31E+01	2.91E+01	4.17E+01	5.96E+01	8.00E+01	1.08E+02	1.23E+02	1.58E+02	2.35E+02	
	female	719 of 719	5.34E+01	2.36E+01	5.34E+00	2.02E+01	2.55E+01	3.63E+01	4.94E+01	6.79E+01	8.28E+01	9.56E+01	1.20E+02	1.84E+02
	male	788 of 788	7.76E+01	3.52E+01	1.61E+01	3.01E+01	3.72E+01	5.31E+01	7.28E+01	9.77E+01	1.23E+02	1.38E+02	1.97E+02	2.35E+02
71-80 yr: all	888 of 888	5.96E+01	2.71E+01	8.72E+00	2.28E+01	2.84E+01	4.05E+01	5.49E+01	7.23E+01	9.21E+01	1.04E+02	1.36E+02	2.01E+02	
	female	421 of 421	5.05E+01	2.20E+01	8.72E+00	2.03E+01	2.65E+01	3.67E+01	4.87E+01	6.18E+01	7.53E+01	8.63E+01	1.23E+02	1.58E+02
	male	467 of 467	6.78E+01	2.86E+01	8.82E+00	2.68E+01	3.35E+01	4.83E+01	6.65E+01	8.63E+01	1.03E+02	1.14E+02	1.45E+02	2.01E+02
81+ yr: all	392 of 392	5.70E+01	2.91E+01	1.10E+01	1.94E+01	2.35E+01	3.62E+01	5.37E+01	6.88E+01	8.79E+01	1.02E+02	1.36E+02	2.27E+02	
	female	190 of 190	4.93E+01	2.28E+01	1.10E+01	1.91E+01	2.16E+01	3.16E+01	4.81E+01	6.42E+01	7.27E+01	8.36E+01	1.10E+02	1.32E+02
	male	202 of 202	6.43E+01	3.24E+01	1.29E+01	2.04E+01	3.14E+01	4.32E+01	6.07E+01	8.18E+01	9.81E+01	1.06E+02	1.61E+02	2.27E+02

Table continues on facing page

Table A.1.b.1.

Fat Intake: All Fats: grams per day (Consumers Only)

Table continued from facing page

Race													
	n*	Mean	S.E.	0	5	10	25	50	75	90	95	99	100
White	15033 of 15130	6.65E+01	3.54E+01	6.42E-03	2.68E+01	3.40E+01	4.77E+01	6.67E+01	9.21E+01	1.24E+02	1.45E+02	1.98E+02	4.63E+02
Black	2607 of 2615	6.66E+01	3.50E+01	1.94E-01	2.43E+01	3.26E+01	4.87E+01	6.78E+01	9.37E+01	1.30E+02	1.54E+02	3.39E+02	3.76E+02
Asian/Pacific	517 of 522	5.38E+01	3.02E+01	1.67E-02	1.72E+01	2.38E+01	3.92E+01	5.83E+01	7.92E+01	1.15E+02	1.33E+02	1.69E+02	2.04E+02
American Indian	148 of 149	6.33E+01	3.13E+01	9.58E+00	2.74E+01	3.40E+01	4.13E+01	6.28E+01	9.35E+01	1.21E+02	1.36E+02	1.60E+02	1.64E+02
Other	1424 of 1434	6.24E+01	3.34E+01	1.72E-02	2.35E+01	3.15E+01	4.48E+01	6.53E+01	9.20E+01	1.27E+02	1.44E+02	1.87E+02	2.41E+02

Persons of Hispanic Ethnicity, by Age													
	n*	Mean	S.E.	0	5	10	25	50	75	90	95	99	100
<1 yr	245 of 257	3.11E+01	1.48E+01	9.63E-03	2.20E+00	7.81E+00	2.39E+01	3.34E+01	3.94E+01	4.89E+01	5.42E+01	6.11E+01	7.59E+01
1 yr	156 of 156	4.49E+01	1.95E+01	2.82E+00	1.97E+01	2.63E+01	3.29E+01	4.15E+01	5.31E+01	6.83E+01	7.55E+01	9.36E+01	1.59E+02
2 yr	146 of 146	5.13E+01	2.01E+01	1.58E+01	2.30E+01	3.06E+01	3.82E+01	4.64E+01	6.55E+01	7.64E+01	8.19E+01	1.03E+02	1.21E+02
3-5 yr	640 of 640	5.98E+01	2.32E+01	1.59E+01	2.87E+01	3.30E+01	4.30E+01	5.71E+01	7.26E+01	9.28E+01	1.04E+02	1.35E+02	1.52E+02
6-10 yr	211 of 211	6.62E+01	2.49E+01	1.73E+01	3.54E+01	3.98E+01	4.81E+01	6.25E+01	7.30E+01	9.50E+01	1.19E+02	1.33E+02	1.56E+02
11-15 yr	167 of 167	7.78E+01	4.02E+01	1.85E+01	3.54E+01	4.08E+01	5.58E+01	7.28E+01	9.06E+01	1.13E+02	1.41E+02	1.59E+02	3.40E+02
16-20 yr	102 of 102	8.09E+01	3.63E+01	1.34E+01	2.61E+01	4.02E+01	5.68E+01	6.88E+01	9.88E+01	1.39E+02	1.49E+02	1.66E+02	1.85E+02
21-30 yr	207 of 207	8.32E+01	4.43E+01	2.83E+00	2.48E+01	3.32E+01	5.03E+01	7.69E+01	1.01E+02	1.41E+02	1.74E+02	2.14E+02	2.28E+02
31-40 yr	194 of 194	7.85E+01	3.78E+01	3.84E+00	2.82E+01	3.22E+01	4.53E+01	7.27E+01	9.35E+01	1.22E+02	1.55E+02	1.79E+02	2.14E+02
41-50 yr	142 of 142	6.87E+01	3.36E+01	4.97E+00	3.10E+01	3.58E+01	4.74E+01	6.04E+01	9.19E+01	1.26E+02	1.36E+02	1.42E+02	2.35E+02
51-60 yr	107 of 107	6.50E+01	3.27E+01	1.52E+01	2.14E+01	2.55E+01	3.71E+01	5.52E+01	8.65E+01	1.12E+02	1.16E+02	1.32E+02	1.80E+02
61+ yr	116 of 116	5.55E+01	2.87E+01	6.77E+00	1.81E+01	2.24E+01	3.09E+01	4.84E+01	7.24E+01	9.44E+01	1.02E+02	1.25E+02	1.47E+02
All Ages	2433 of 2445	6.22E+01	3.29E+01	9.63E-03	2.57E+01	3.24E+01	4.48E+01	6.50E+01	8.91E+01	1.21E+02	1.41E+02	1.86E+02	3.40E+02

Geographic Region													
	n*	Mean	S.E.	0	5	10	25	50	75	90	95	99	100
Northeast	3544 of 3563	6.38E+01	3.38E+01	1.87E-02	2.63E+01	3.31E+01	4.57E+01	6.45E+01	8.84E+01	1.21E+02	1.44E+02	2.47E+02	3.76E+02
Midwest	4702 of 4722	7.02E+01	3.79E+01	6.42E-03	2.87E+01	3.61E+01	5.09E+01	7.03E+01	9.73E+01	1.28E+02	1.53E+02	2.06E+02	4.63E+02
South	7004 of 7037	6.49E+01	3.37E+01	8.20E-03	2.47E+01	3.24E+01	4.67E+01	6.51E+01	9.11E+01	1.22E+02	1.45E+02	1.97E+02	2.78E+02
West	4479 of 4528	6.45E+01	3.49E+01	9.63E-03	2.51E+01	3.25E+01	4.67E+01	6.67E+01	9.11E+01	1.24E+02	1.42E+02	1.85E+02	3.40E+02

Urbanization													
	n*	Mean	S.E.	0	5	10	25	50	75	90	95	99	100
MSA, city	5851 of 5879	6.48E+01	3.46E+01	2.63E-02	2.46E+01	3.26E+01	4.65E+01	6.51E+01	9.15E+01	1.24E+02	1.46E+02	2.30E+02	3.76E+02
MSA, outside city	9279 of 9348	6.47E+01	3.40E+01	6.42E-03	2.67E+01	3.35E+01	4.71E+01	6.65E+01	9.11E+01	1.22E+02	1.42E+02	1.87E+02	4.45E+02
Non-MSA	4599 of 4623	6.95E+01	3.78E+01	8.20E-03	2.69E+01	3.47E+01	4.93E+01	6.90E+01	9.61E+01	1.29E+02	1.53E+02	2.16E+02	4.63E+02

Household Income (Percent of Poverty Level)													
	n*	Mean	S.E.	0	5	10	25	50	75	90	95	99	100
0-20%	370 of 370	6.02E+01	2.87E+01	1.59E+00	2.55E+01	3.19E+01	4.32E+01	5.84E+01	8.00E+01	1.03E+02	1.23E+02	1.69E+02	1.97E+02
21-40%	650 of 651	6.48E+01	3.44E+01	6.75E-01	2.40E+01	2.96E+01	4.41E+01	6.07E+01	8.35E+01	1.13E+02	1.42E+02	1.74E+02	3.06E+02
41-60%	794 of 797	6.56E+01	3.54E+01	1.72E-02	2.43E+01	2.96E+01	4.64E+01	6.69E+01	8.69E+01	1.30E+02	1.49E+02	1.89E+02	2.59E+02
61-80%	977 of 980	6.40E+01	3.65E+01	1.87E-02	2.15E+01	2.89E+01	4.32E+01	6.45E+01	8.69E+01	1.21E+02	1.44E+02	2.17E+02	4.45E+02
81-100%	937 of 944	6.38E+01	3.81E+01	8.20E-03	2.12E+01	2.86E+01	4.52E+01	6.58E+01	9.43E+01	1.47E+02	2.78E+02	3.24E+02	3.76E+02
101-120%	1110 of 1116	6.63E+01	3.67E+01	9.63E-03	2.32E+01	3.06E+01	4.45E+01	6.43E+01	9.71E+01	1.28E+02	1.50E+02	2.31E+02	3.52E+02
121-140%	1164 of 1173	6.51E+01	3.46E+01	2.73E-01	2.65E+01	3.44E+01	4.50E+01	6.36E+01	8.48E+01	1.18E+02	1.45E+02	1.98E+02	2.98E+02
141-160%	955 of 959	6.47E+01	3.39E+01	1.00E-01	2.60E+01	3.24E+01	4.69E+01	6.52E+01	9.15E+01	1.23E+02	1.42E+02	1.92E+02	2.54E+02
161-180%	787 of 791	6.61E+01	3.69E+01	9.20E-03	2.34E+01	3.19E+01	4.39E+01	6.38E+01	8.89E+01	1.20E+02	1.45E+02	2.01E+02	2.72E+02
181-200%	757 of 760	6.37E+01	3.28E+01	1.89E+00	2.53E+01	3.31E+01	4.52E+01	6.23E+01	8.55E+01	1.13E+02	1.34E+02	1.80E+02	3.40E+02
201-220%	817 of 821	6.77E+01	3.59E+01	6.42E-03	2.56E+01	3.23E+01	4.63E+01	6.94E+01	9.95E+01	1.33E+02	1.50E+02	1.87E+02	2.90E+02
221-240%	686 of 691	6.38E+01	3.33E+01	2.58E-01	2.42E+01	3.23E+01	4.82E+01	6.63E+01	8.73E+01	1.22E+02	1.47E+02	1.96E+02	2.30E+02
241-260%	784 of 793	6.39E+01	3.14E+01	1.58E-01	2.66E+01	3.41E+01	4.92E+01	6.54E+01	8.81E+01	1.16E+02	1.30E+02	1.64E+02	2.66E+02
261-280%	645 of 654	6.44E+01	3.20E+01	9.85E-02	2.72E+01	3.26E+01	4.92E+01	6.61E+01	9.36E+01	1.20E+02	1.36E+02	2.16E+02	2.21E+02
281-299%	607 of 609	6.74E+01	3.69E+01	3.44E-02	2.55E+01	3.06E+01	4.51E+01	6.60E+01	9.19E+01	1.28E+02	1.52E+02	1.96E+02	3.14E+02
300% and higher	7689 of 7741	6.73E+01	3.55E+01	1.67E-02	2.78E+01	3.53E+01	4.91E+01	6.82E+01	9.42E+01	1.25E+02	1.46E+02	1.93E+02	4.63E+02

\* First number represents the number of persons with nonzero consumption; second number represents total size of the demographic segment.

\*\* For small populations (n<30), percentiles are not presented. 0th and 100th percentiles (minimum and maximum) are included.

end of Table A.1.b.1.

Table A.1.b.2.

Fat Intake: All Fats: grams per kilogram per day (Consumers Only)

		Age and Gender											
	n*	Mean	Std. Error	percentile**									
				0	5	10	25	50	75	90	95	99	100
<1 yr: all	1301 of 1422	4.41E+00	2.62E+00	1.19E-03	2.23E-01	9.40E-01	2.92E+00	4.29E+00	5.79E+00	7.65E+00	9.17E+00	1.32E+01	1.99E+01
female	664 of 728	4.47E+00	2.63E+00	1.21E-03	1.93E-01	6.74E-01	3.06E+00	4.48E+00	5.98E+00	7.66E+00	8.87E+00	1.16E+01	1.78E+01
male	637 of 694	4.34E+00	2.60E+00	1.19E-03	3.82E-01	1.21E+00	2.78E+00	4.12E+00	5.61E+00	7.50E+00	9.33E+00	1.33E+01	1.99E+01
<1 mo: all	59 of 88	7.76E+00	4.07E+00	2.35E-03	4.49E-01	1.36E+00	5.39E+00	8.04E+00	9.66E+00	1.27E+01	1.62E+01	1.77E+01	1.99E+01
female	37 of 50	7.95E+00	3.51E+00	4.89E-01	1.36E+00	1.99E+00	5.34E+00	7.66E+00	9.12E+00	1.11E+01	1.27E+01	1.53E+01	1.62E+01
male	22 of 38	7.44E+00	4.94E+00	2.35E-03									1.99E+01
1-2 mo: all	182 of 245	6.04E+00	3.10E+00	1.19E-03	1.89E-02	1.01E+00	4.14E+00	6.04E+00	7.83E+00	1.01E+01	1.16E+01	1.33E+01	1.79E+01
female	79 of 110	5.94E+00	2.88E+00	4.77E-03	4.77E-03	7.98E-01	4.30E+00	6.04E+00	7.69E+00	1.01E+01	1.16E+01	1.17E+01	1.40E+01
male	103 of 135	6.12E+00	3.28E+00	1.19E-03	3.59E-02	1.77E+00	4.09E+00	5.95E+00	7.83E+00	9.45E+00	1.16E+01	1.33E+01	1.79E+01
3-5 mo: all	384 of 411	4.41E+00	2.51E+00	1.21E-03	2.74E-02	3.46E-01	3.12E+00	4.52E+00	5.84E+00	7.11E+00	8.30E+00	1.09E+01	1.78E+01
female	205 of 223	4.52E+00	2.64E+00	1.21E-03	2.63E-02	1.42E-01	3.12E+00	4.73E+00	6.10E+00	7.50E+00	8.22E+00	1.01E+01	1.78E+01
male	179 of 188	4.28E+00	2.36E+00	2.56E-03	2.22E-02	5.66E-01	3.07E+00	4.21E+00	5.55E+00	6.81E+00	8.83E+00	1.17E+01	1.57E+01
6-11 mo: all	676 of 678	3.68E+00	1.83E+00	1.18E-02	4.00E-01	9.88E-01	2.69E+00	3.77E+00	4.82E+00	6.14E+00	6.96E+00	8.39E+00	1.10E+01
female	343 of 345	3.72E+00	1.93E+00	1.18E-02	2.92E-01	7.51E-01	2.85E+00	3.83E+00	4.96E+00	6.18E+00	6.96E+00	8.52E+00	9.79E+00
male	333 of 333	3.62E+00	1.73E+00	2.19E-02	5.81E-01	1.26E+00	2.60E+00	3.72E+00	4.62E+00	5.72E+00	6.79E+00	7.86E+00	1.10E+01
1 yr: all	1002 of 1002	3.97E+00	1.66E+00	2.97E-01	1.66E+00	2.07E+00	2.80E+00	3.70E+00	4.73E+00	6.15E+00	7.07E+00	8.71E+00	1.21E+01
female	499 of 499	4.05E+00	1.58E+00	7.84E-01	1.75E+00	2.15E+00	2.98E+00	3.72E+00	4.97E+00	6.27E+00	6.92E+00	8.35E+00	9.65E+00
male	503 of 503	3.88E+00	1.74E+00	2.97E-01	1.56E+00	1.92E+00	2.64E+00	3.63E+00	4.53E+00	5.80E+00	7.19E+00	8.83E+00	1.21E+01
2 yr: all	994 of 994	3.65E+00	1.52E+00	7.05E-01	1.63E+00	1.89E+00	2.58E+00	3.44E+00	4.37E+00	5.54E+00	6.44E+00	8.27E+00	1.24E+01
female	494 of 494	3.68E+00	1.57E+00	8.01E-01	1.53E+00	1.81E+00	2.41E+00	3.44E+00	4.45E+00	5.66E+00	6.61E+00	8.27E+00	9.97E+00
male	500 of 500	3.62E+00	1.47E+00	7.05E-01	1.65E+00	1.98E+00	2.61E+00	3.44E+00	4.30E+00	5.35E+00	6.11E+00	7.97E+00	1.24E+01
3-5 yr: all	4112 of 4112	3.41E+00	1.34E+00	5.27E-01	1.61E+00	1.88E+00	2.44E+00	3.16E+00	4.02E+00	4.99E+00	5.77E+00	7.32E+00	1.07E+01
female	2018 of 2018	3.36E+00	1.32E+00	7.41E-01	1.57E+00	1.85E+00	2.44E+00	3.13E+00	3.97E+00	4.90E+00	5.76E+00	7.18E+00	1.05E+01
male	2094 of 2094	3.47E+00	1.35E+00	5.27E-01	1.68E+00	1.92E+00	2.43E+00	3.19E+00	4.06E+00	5.03E+00	5.81E+00	7.67E+00	1.07E+01
6-10 yr: all	1553 of 1553	2.56E+00	1.06E+00	2.66E-01	1.10E+00	1.32E+00	1.71E+00	2.27E+00	2.98E+00	3.73E+00	4.20E+00	5.35E+00	9.92E+00
female	742 of 742	2.43E+00	1.03E+00	3.19E-01	1.01E+00	1.27E+00	1.62E+00	2.15E+00	2.83E+00	3.56E+00	3.98E+00	5.12E+00	7.68E+00
male	811 of 811	2.67E+00	1.07E+00	2.66E-01	1.17E+00	1.40E+00	1.80E+00	2.38E+00	3.08E+00	3.80E+00	4.42E+00	5.87E+00	9.92E+00
11-15 yr: all	975 of 975	1.58E+00	7.97E-01	2.13E-01	6.26E-01	7.67E-01	1.06E+00	1.44E+00	1.97E+00	2.53E+00	3.02E+00	4.41E+00	5.70E+00
female	493 of 493	1.41E+00	6.95E-01	2.13E-01	5.58E-01	6.74E-01	9.15E-01	1.29E+00	1.68E+00	2.28E+00	2.58E+00	3.27E+00	4.95E+00
male	482 of 482	1.75E+00	8.55E-01	2.48E-01	6.72E-01	8.82E-01	1.17E+00	1.57E+00	2.09E+00	2.81E+00	3.30E+00	4.69E+00	5.70E+00
16-17 yr: all	360 of 360	1.31E+00	6.47E-01	2.00E-01	4.65E-01	5.99E-01	8.39E-01	1.20E+00	1.61E+00	2.28E+00	2.72E+00	3.05E+00	4.16E+00
female	172 of 172	1.10E+00	4.83E-01	2.38E-01	3.22E-01	4.75E-01	7.01E-01	9.97E-01	1.39E+00	1.76E+00	1.96E+00	2.32E+00	2.77E+00
male	188 of 188	1.50E+00	7.16E-01	2.00E-01	5.50E-01	7.51E-01	9.73E-01	1.32E+00	1.84E+00	2.68E+00	2.93E+00	3.08E+00	4.16E+00
18-20 yr: all	383 of 383	1.27E+00	6.69E-01	2.37E-01	3.40E-01	4.77E-01	7.91E-01	1.15E+00	1.58E+00	2.07E+00	2.39E+00	3.16E+00	6.00E+00
female	200 of 200	1.11E+00	5.55E-01	2.37E-01	3.26E-01	3.53E-01	7.03E-01	9.88E-01	1.35E+00	1.70E+00	2.16E+00	2.73E+00	3.24E+00
male	183 of 183	1.45E+00	7.38E-01	2.58E-01	4.21E-01	5.66E-01	9.16E-01	1.35E+00	1.74E+00	2.22E+00	2.72E+00	3.16E+00	6.00E+00
21-30 yr: all	1412 of 1412	1.17E+00	6.11E-01	5.94E-02	3.80E-01	5.34E-01	7.23E-01	1.05E+00	1.45E+00	1.90E+00	2.25E+00	3.05E+00	7.27E+00
female	682 of 682	1.03E+00	5.24E-01	5.94E-02	3.21E-01	4.36E-01	6.49E-01	9.31E-01	1.26E+00	1.70E+00	1.98E+00	2.57E+00	3.69E+00
male	730 of 730	1.29E+00	6.57E-01	1.54E-01	5.01E-01	6.28E-01	8.47E-01	1.21E+00	1.63E+00	2.09E+00	2.37E+00	3.19E+00	7.27E+00
31-40 yr: all	1628 of 1628	1.11E+00	5.45E-01	5.71E-02	4.02E-01	4.93E-01	6.88E-01	1.02E+00	1.43E+00	1.81E+00	2.13E+00	3.88E+00	4.65E+00
female	781 of 781	9.82E-01	5.16E-01	5.71E-02	3.16E-01	4.46E-01	6.14E-01	9.14E-01	1.27E+00	1.66E+00	1.88E+00	2.59E+00	4.65E+00
male	847 of 847	1.23E+00	5.44E-01	1.77E-01	4.61E-01	5.86E-01	8.51E-01	1.16E+00	1.53E+00	1.92E+00	2.27E+00	3.88E+00	4.25E+00
41-50 yr: all	1644 of 1644	1.01E+00	4.92E-01	5.51E-02	3.64E-01	4.82E-01	6.63E-01	9.35E-01	1.27E+00	1.67E+00	1.90E+00	2.50E+00	4.38E+00
female	816 of 816	9.23E-01	4.32E-01	9.00E-02	3.10E-01	4.34E-01	6.05E-01	8.59E-01	1.15E+00	1.46E+00	1.74E+00	2.15E+00	2.88E+00
male	828 of 828	1.10E+00	5.30E-01	5.51E-02	4.39E-01	5.33E-01	7.24E-01	1.02E+00	1.42E+00	1.76E+00	2.00E+00	2.76E+00	4.38E+00
51-60 yr: all	1578 of 1578	9.38E-01	4.60E-01	4.48E-02	3.30E-01	4.23E-01	6.05E-01	8.57E-01	1.18E+00	1.51E+00	1.72E+00	2.22E+00	3.79E+00
female	768 of 768	8.26E-01	3.78E-01	5.41E-02	2.92E-01	3.92E-01	5.64E-01	7.91E-01	1.05E+00	1.33E+00	1.51E+00	1.89E+00	2.36E+00
male	810 of 810	1.04E+00	5.04E-01	4.48E-02	3.70E-01	4.68E-01	6.54E-01	9.45E-01	1.30E+00	1.65E+00	1.91E+00	2.56E+00	3.79E+00
61-70 yr: all	1507 of 1507	8.75E-01	4.26E-01	6.87E-02	3.13E-01	4.00E-01	5.53E-01	7.92E-01	1.09E+00	1.41E+00	1.65E+00	2.19E+00	3.19E+00
female	719 of 719	7.92E-01	3.86E-01	6.87E-02	2.77E-01	3.64E-01	4.99E-01	7.38E-01	9.86E-01	1.32E+00	1.48E+00	2.00E+00	3.19E+00
male	788 of 788	9.51E-01	4.46E-01	1.96E-01	3.64E-01	4.60E-01	6.10E-01	8.72E-01	1.17E+00	1.52E+00	1.80E+00	2.44E+00	3.14E+00
71-80 yr: all	888 of 888	8.23E-01	3.73E-01	1.08E-01	3.23E-01	4.04E-01	5.58E-01	7.81E-01	1.02E+00	1.26E+00	1.48E+00	1.93E+00	3.15E+00
female	421 of 421	7.71E-01	3.66E-01	1.16E-01	3.00E-01	3.93E-01	5.32E-01	7.16E-01	9.52E-01	1.21E+00	1.42E+00	1.93E+00	3.15E+00
male	467 of 467	8.71E-01	3.73E-01	1.08E-01	3.43E-01	4.15E-01	6.08E-01	8.24E-01	1.11E+00	1.32E+00	1.49E+00	1.90E+00	2.60E+00
81+ yr: all	392 of 392	8.57E-01	4.34E-01	1.52E-01	3.02E-01	3.68E-01	5.56E-01	8.24E-01	1.11E+00	1.40E+00	1.54E+00	2.00E+00	3.70E+00
female	190 of 190	8.27E-01	3.91E-01	1.52E-01	2.96E-01	3.50E-01	5.42E-01	8.15E-01	1.10E+00	1.37E+00	1.48E+00	1.78E+00	2.08E+00
male	202 of 202	8.85E-01	4.70E-01	1.99E-01	3.38E-01	3.90E-01	5.64E-01	8.24E-01	1.11E+00	1.42E+00	1.56E+00	2.08E+00	3.70E+00

Table continues on facing page

Table A.1.b.2.

## Fat Intake: All Fats: grams per kilogram per day (Consumers Only)

Table continued from facing page

		Race												
		n*	Mean	S.E.	0	5	10	25	50	75	90	95	99	100
White		15033 of 15130	2.07E+00	1.61E+00	1.19E-03	3.98E-01	5.08E-01	7.34E-01	1.09E+00	1.63E+00	2.62E+00	3.46E+00	5.36E+00	1.40E+01
Black		2607 of 2615	2.48E+00	2.13E+00	3.59E-02	3.37E-01	4.42E-01	7.06E-01	1.14E+00	1.92E+00	3.44E+00	4.31E+00	6.93E+00	1.99E+01
Asian/Pacific		517 of 522	2.15E+00	1.68E+00	1.75E-03	3.47E-01	5.27E-01	7.77E-01	1.16E+00	1.71E+00	2.54E+00	3.51E+00	5.25E+00	1.79E+01
American Indian		148 of 149	2.45E+00	1.81E+00	1.22E-01	2.68E-01	4.46E-01	6.64E-01	1.13E+00	1.88E+00	3.13E+00	4.14E+00	6.25E+00	9.69E+00
Other		1424 of 1434	2.66E+00	1.84E+00	4.77E-03	4.11E-01	5.11E-01	7.86E-01	1.27E+00	2.05E+00	3.41E+00	4.44E+00	6.54E+00	1.62E+01

		Persons of Hispanic Ethnicity, by Age												
		n*	Mean	S.E.	0	5	10	25	50	75	90	95	99	100
<1 yr		245 of 257	4.28E+00	2.35E+00	2.35E-03	2.76E-01	1.11E+00	3.06E+00	4.17E+00	5.60E+00	6.92E+00	7.66E+00	1.05E+01	1.62E+01
1 yr		156 of 156	3.75E+00	1.53E+00	2.97E-01	1.66E+00	1.92E+00	2.73E+00	3.53E+00	4.54E+00	5.34E+00	5.92E+00	7.50E+00	1.17E+01
2 yr		146 of 146	3.73E+00	1.61E+00	1.06E+00	1.72E+00	2.14E+00	2.58E+00	3.42E+00	4.15E+00	5.54E+00	6.90E+00	7.87E+00	9.49E+00
3-5 yr		640 of 640	3.40E+00	1.36E+00	8.50E-01	1.55E+00	1.83E+00	2.35E+00	3.24E+00	4.20E+00	5.01E+00	6.01E+00	7.30E+00	9.35E+00
6-10 yr		211 of 211	2.52E+00	1.12E+00	6.45E-01	1.05E+00	1.27E+00	1.54E+00	2.08E+00	2.92E+00	3.74E+00	4.14E+00	5.06E+00	7.68E+00
11-15 yr		167 of 167	1.53E+00	8.09E-01	3.37E-01	5.99E-01	7.11E-01	1.02E+00	1.41E+00	1.80E+00	2.42E+00	3.18E+00	3.59E+00	5.35E+00
16-20 yr		102 of 102	1.21E+00	5.58E-01	2.38E-01	4.11E-01	5.73E-01	7.87E-01	1.04E+00	1.41E+00	1.87E+00	2.34E+00	2.78E+00	2.94E+00
21-30 yr		207 of 207	1.19E+00	6.35E-01	5.94E-02	2.80E-01	5.03E-01	6.92E-01	1.13E+00	1.47E+00	1.94E+00	2.19E+00	3.05E+00	3.63E+00
31-40 yr		194 of 194	1.09E+00	5.29E-01	6.77E-02	3.64E-01	4.51E-01	6.21E-01	1.01E+00	1.37E+00	1.74E+00	1.95E+00	2.40E+00	3.15E+00
41-50 yr		142 of 142	9.17E-01	4.48E-01	9.00E-02	3.92E-01	4.87E-01	6.52E-01	7.63E-01	1.25E+00	1.64E+00	1.90E+00	2.07E+00	2.46E+00
51-60 yr		107 of 107	8.57E-01	4.37E-01	1.95E-01	3.33E-01	4.32E-01	5.03E-01	7.01E-01	1.08E+00	1.38E+00	1.66E+00	1.81E+00	2.34E+00
61+ yr		116 of 116	8.25E-01	4.83E-01	1.01E-01	2.67E-01	3.16E-01	4.02E-01	7.01E-01	1.01E+00	1.48E+00	1.67E+00	1.85E+00	3.15E+00
All Ages		2433 of 2445	2.48E+00	1.78E+00	2.35E-03	3.92E-01	4.97E-01	7.42E-01	1.22E+00	1.85E+00	3.21E+00	4.13E+00	6.11E+00	1.62E+01

		Geographic Region												
		n*	Mean	S.E.	0	5	10	25	50	75	90	95	99	100
Northeast		3544 of 3563	2.14E+00	1.69E+00	2.56E-03	3.70E-01	4.91E-01	7.13E-01	1.06E+00	1.66E+00	2.83E+00	3.75E+00	5.57E+00	1.57E+01
Midwest		4702 of 4722	2.22E+00	1.73E+00	1.19E-03	4.27E-01	5.46E-01	7.95E-01	1.16E+00	1.71E+00	2.86E+00	3.75E+00	6.00E+00	1.27E+01
South		7004 of 7037	2.13E+00	1.77E+00	1.19E-03	3.71E-01	4.75E-01	6.96E-01	1.07E+00	1.66E+00	2.71E+00	3.61E+00	5.75E+00	1.99E+01
West		4479 of 4528	2.20E+00	1.65E+00	2.35E-03	4.03E-01	5.23E-01	7.52E-01	1.14E+00	1.70E+00	2.67E+00	3.53E+00	5.47E+00	1.62E+01

		Urbanization												
		n*	Mean	S.E.	0	5	10	25	50	75	90	95	99	100
MSA, city		5851 of 5879	2.23E+00	1.80E+00	3.86E-03	3.78E-01	4.87E-01	7.24E-01	1.09E+00	1.70E+00	2.81E+00	3.80E+00	5.87E+00	1.77E+01
MSA, outside city		9279 of 9348	2.18E+00	1.65E+00	1.19E-03	3.92E-01	5.03E-01	7.33E-01	1.11E+00	1.67E+00	2.75E+00	3.59E+00	5.48E+00	1.99E+01
Non-MSA		4599 of 4623	2.08E+00	1.74E+00	1.21E-03	4.02E-01	5.19E-01	7.50E-01	1.12E+00	1.67E+00	2.70E+00	3.64E+00	6.00E+00	1.79E+01

		Household Income (Percent of Poverty Level)												
		n*	Mean	S.E.	0	5	10	25	50	75	90	95	99	100
0-20%		370 of 370	2.79E+00	2.33E+00	1.17E-01	3.27E-01	4.86E-01	6.85E-01	1.12E+00	2.02E+00	3.96E+00	5.05E+00	7.85E+00	1.77E+01
21-40%		650 of 651	2.91E+00	2.16E+00	8.23E-02	3.81E-01	5.19E-01	7.42E-01	1.20E+00	2.54E+00	4.08E+00	4.97E+00	8.18E+00	1.26E+01
41-60%		794 of 797	2.69E+00	1.95E+00	4.77E-03	2.88E-01	4.71E-01	7.73E-01	1.30E+00	2.38E+00	3.92E+00	5.11E+00	6.80E+00	1.17E+01
61-80%		977 of 980	2.48E+00	2.04E+00	2.56E-03	3.62E-01	4.70E-01	6.87E-01	1.20E+00	2.21E+00	3.44E+00	4.36E+00	7.19E+00	1.78E+01
81-100%		937 of 944	2.25E+00	1.86E+00	1.21E-03	3.02E-01	4.44E-01	7.03E-01	1.13E+00	1.94E+00	4.05E+00	4.23E+00	6.04E+00	1.32E+01
101-120%		1110 of 1116	2.50E+00	1.95E+00	2.35E-03	3.49E-01	4.51E-01	7.37E-01	1.22E+00	1.89E+00	3.30E+00	4.26E+00	6.95E+00	1.05E+01
121-140%		1164 of 1173	2.28E+00	1.85E+00	4.27E-02	4.10E-01	4.74E-01	6.91E-01	1.03E+00	1.71E+00	2.76E+00	3.79E+00	6.22E+00	1.33E+01
141-160%		955 of 959	2.44E+00	1.92E+00	1.30E-02	3.68E-01	4.80E-01	7.44E-01	1.18E+00	1.99E+00	3.25E+00	4.17E+00	6.79E+00	1.40E+01
161-180%		787 of 791	2.15E+00	1.76E+00	1.19E-03	3.59E-01	5.20E-01	7.33E-01	1.05E+00	1.79E+00	2.89E+00	3.89E+00	5.75E+00	1.57E+01
181-200%		757 of 760	2.26E+00	1.79E+00	1.12E-01	3.37E-01	4.90E-01	6.92E-01	1.06E+00	1.65E+00	2.91E+00	3.89E+00	5.98E+00	1.20E+01
201-220%		817 of 821	2.22E+00	1.69E+00	1.19E-03	3.24E-01	4.90E-01	7.33E-01	1.17E+00	1.85E+00	2.90E+00	3.80E+00	5.57E+00	1.79E+01
221-240%		686 of 691	2.08E+00	1.51E+00	2.19E-02	3.69E-01	5.35E-01	7.77E-01	1.10E+00	1.67E+00	2.73E+00	3.44E+00	5.01E+00	9.37E+00
241-260%		784 of 793	2.18E+00	1.57E+00	2.92E-02	3.84E-01	5.23E-01	7.37E-01	1.13E+00	1.66E+00	2.79E+00	3.77E+00	5.33E+00	8.87E+00
261-280%		645 of 654	2.12E+00	1.65E+00	1.82E-02	4.22E-01	4.87E-01	7.54E-01	1.14E+00	1.67E+00	2.70E+00	3.49E+00	5.60E+00	1.16E+01
281-299%		607 of 609	2.05E+00	1.60E+00	7.64E-03	3.75E-01	4.81E-01	6.95E-01	1.15E+00	1.65E+00	2.61E+00	3.55E+00	5.59E+00	1.17E+01
300% and higher		7689 of 7741	1.89E+00	1.43E+00	1.75E-03	4.04E-01	5.09E-01	7.37E-01	1.08E+00	1.56E+00	2.34E+00	3.07E+00	4.74E+00	1.99E+01

\* First number represents the number of persons with nonzero consumption; second number represents total size of the demographic segment.

\*\* For small populations (&lt;30), percentiles are not presented. 0th and 100th percentiles (minimum and maximum) are included.

end of Table A.1.b.2.



Table A.2.a.1.

Fat Intake: All Animal Fats: grams per day (Whole Population)

		Age and Gender												
		n	Mean	Std. Error	percentile*									
					0	5	10	25	50	75	90	95	99	100
<1 yr: all	all	1422	4.01E+00	9.09E+00	0.00E+00	0.00E+00	0.00E+00	0.00E+00	0.00E+00	3.21E+00	1.27E+01	2.52E+01	4.75E+01	8.32E+01
	female	728	3.76E+00	8.95E+00	0.00E+00	0.00E+00	0.00E+00	0.00E+00	0.00E+00	2.81E+00	1.28E+01	2.81E+01	5.25E+01	8.32E+01
	male	694	4.27E+00	9.25E+00	0.00E+00	0.00E+00	0.00E+00	0.00E+00	0.00E+00	3.59E+00	1.25E+01	2.41E+01	4.37E+01	6.91E+01
<1 mo: all	all	88	0.00E+00	0.00E+00	0.00E+00	0.00E+00	0.00E+00	0.00E+00	0.00E+00	0.00E+00	0.00E+00	0.00E+00	0.00E+00	0.00E+00
	female	50	0.00E+00	0.00E+00	0.00E+00	0.00E+00	0.00E+00	0.00E+00	0.00E+00	0.00E+00	0.00E+00	0.00E+00	0.00E+00	0.00E+00
	male	38	0.00E+00	0.00E+00	0.00E+00	0.00E+00	0.00E+00	0.00E+00	0.00E+00	0.00E+00	0.00E+00	0.00E+00	0.00E+00	0.00E+00
1-2 mo: all	all	245	4.83E-04	7.55E-03	0.00E+00	0.00E+00	0.00E+00	0.00E+00	0.00E+00	0.00E+00	0.00E+00	0.00E+00	0.00E+00	1.18E-01
	female	110	0.00E+00	0.00E+00	0.00E+00	0.00E+00	0.00E+00	0.00E+00	0.00E+00	0.00E+00	0.00E+00	0.00E+00	0.00E+00	0.00E+00
	male	135	8.76E-04	1.02E-02	0.00E+00	0.00E+00	0.00E+00	0.00E+00	0.00E+00	0.00E+00	0.00E+00	0.00E+00	0.00E+00	1.18E-01
3-5 mo: all	all	411	4.33E-01	2.31E+00	0.00E+00	0.00E+00	0.00E+00	0.00E+00	0.00E+00	0.00E+00	7.35E-01	2.25E+00	7.02E+00	3.17E+01
	female	223	3.53E-01	2.35E+00	0.00E+00	0.00E+00	0.00E+00	0.00E+00	0.00E+00	0.00E+00	3.71E-01	1.06E+00	5.25E+00	3.17E+01
	male	188	5.28E-01	2.25E+00	0.00E+00	0.00E+00	0.00E+00	0.00E+00	0.00E+00	0.00E+00	8.77E-01	3.20E+00	7.33E+00	2.45E+01
6-11 mo: all	all	678	8.14E+00	1.17E+01	0.00E+00	0.00E+00	0.00E+00	6.73E-01	3.21E+00	1.01E+01	2.53E+01	3.80E+01	5.25E+01	8.32E+01
	female	345	7.70E+00	1.17E+01	0.00E+00	0.00E+00	1.16E+01	1.88E+01	2.81E+01	1.00E+01	2.81E+01	3.80E+01	5.25E+01	8.32E+01
	male	333	8.60E+00	1.18E+01	0.00E+00	0.00E+00	0.00E+00	1.00E+00	3.58E+00	1.01E+01	2.42E+01	3.29E+01	4.57E+01	6.91E+01
1 yr: all	all	1002	2.92E+01	1.54E+01	0.00E+00	6.98E+00	1.14E+01	1.85E+01	2.76E+01	3.69E+01	4.84E+01	5.65E+01	7.33E+01	1.32E+02
	female	499	2.85E+01	1.35E+01	0.00E+00	6.90E+00	1.16E+01	1.88E+01	2.74E+01	3.52E+01	4.68E+01	5.13E+01	6.23E+01	8.57E+01
	male	503	3.00E+01	1.71E+01	0.00E+00	6.94E+00	1.13E+01	1.81E+01	2.77E+01	3.79E+01	5.10E+01	6.10E+01	7.84E+01	1.32E+02
2 yr: all	all	994	2.94E+01	1.40E+01	0.00E+00	9.94E+00	1.34E+01	1.91E+01	2.70E+01	3.63E+01	4.67E+01	5.32E+01	7.05E+01	1.13E+02
	female	494	2.87E+01	1.35E+01	0.00E+00	9.82E+00	1.28E+01	1.83E+01	2.64E+01	3.62E+01	4.58E+01	5.24E+01	6.30E+01	8.32E+01
	male	500	3.00E+01	1.45E+01	2.35E+00	9.84E+00	1.35E+01	2.01E+01	2.79E+01	3.64E+01	4.74E+01	5.36E+01	7.80E+01	1.13E+02
3-5 yr: all	all	4112	3.25E+01	1.56E+01	7.74E-03	1.17E+01	1.51E+01	2.17E+01	3.01E+01	4.03E+01	5.20E+01	6.00E+01	8.01E+01	1.71E+02
	female	2018	3.13E+01	1.49E+01	5.75E-01	1.13E+01	1.50E+01	2.12E+01	2.95E+01	3.93E+01	4.98E+01	5.65E+01	7.86E+01	1.58E+02
	male	2094	3.37E+01	1.61E+01	7.74E-03	1.18E+01	1.52E+01	2.20E+01	3.10E+01	4.13E+01	5.46E+01	6.29E+01	8.01E+01	1.71E+02
6-10 yr: all	all	1553	3.62E+01	1.64E+01	1.03E+00	1.34E+01	1.67E+01	2.40E+01	3.31E+01	4.44E+01	5.69E+01	6.52E+01	8.34E+01	1.38E+02
	female	742	3.31E+01	1.47E+01	1.03E+00	1.23E+01	1.50E+01	2.18E+01	3.04E+01	4.13E+01	5.20E+01	5.93E+01	7.07E+01	9.58E+01
	male	811	3.90E+01	1.74E+01	7.53E+00	1.52E+01	1.88E+01	2.64E+01	3.70E+01	4.79E+01	6.00E+01	7.21E+01	8.63E+01	1.38E+02
11-15 yr: all	all	975	4.12E+01	2.32E+01	2.45E+00	1.33E+01	1.77E+01	2.51E+01	3.74E+01	5.10E+01	6.96E+01	8.60E+01	1.27E+02	2.42E+02
	female	493	3.46E+01	1.69E+01	7.17E+00	1.20E+01	1.53E+01	2.11E+01	3.16E+01	4.32E+01	5.43E+01	6.59E+01	8.67E+01	1.04E+02
	male	482	4.79E+01	2.66E+01	2.45E+00	1.66E+01	2.10E+01	3.12E+01	4.35E+01	5.84E+01	8.15E+01	9.77E+01	1.21E+02	2.42E+02
16-17 yr: all	all	360	4.39E+01	2.45E+01	7.72E-01	1.16E+01	1.62E+01	2.57E+01	4.04E+01	5.50E+01	7.54E+01	9.14E+01	1.16E+02	1.72E+02
	female	172	3.24E+01	1.80E+01	7.72E-01	0.67E+00	1.22E+01	1.83E+01	2.88E+01	4.07E+01	5.06E+01	6.16E+01	8.14E+01	1.16E+02
	male	188	5.44E+01	2.49E+01	6.43E+00	2.01E+01	2.53E+01	3.77E+01	4.79E+01	6.60E+01	8.96E+01	1.05E+02	1.21E+02	1.72E+02
18-20 yr: all	all	383	4.51E+01	3.13E+01	8.63E-01	8.37E+00	1.58E+01	2.48E+01	3.97E+01	5.60E+01	7.69E+01	8.99E+01	1.45E+02	3.71E+02
	female	200	3.38E+01	1.84E+01	9.23E-01	8.37E+00	1.21E+01	1.89E+01	3.03E+01	4.26E+01	5.69E+01	6.52E+01	8.21E+01	1.15E+02
	male	183	5.73E+01	3.73E+01	8.63E-01	1.83E+01	2.17E+01	3.66E+01	4.99E+01	6.61E+01	8.99E+01	1.30E+02	1.66E+02	3.71E+02
21-30 yr: all	all	1412	4.33E+01	2.67E+01	0.00E+00	1.01E+01	1.43E+01	2.50E+01	3.69E+01	5.39E+01	7.66E+01	8.94E+01	1.30E+02	2.76E+02
	female	682	3.23E+01	1.84E+01	3.85E-01	8.00E+00	1.16E+01	1.83E+01	2.86E+01	3.99E+01	5.39E+01	6.12E+01	8.40E+01	1.68E+02
	male	730	5.36E+01	2.91E+01	0.00E+00	1.53E+01	2.39E+01	3.44E+01	4.78E+01	6.58E+01	8.62E+01	1.02E+02	1.45E+02	2.76E+02
31-40 yr: all	all	1628	4.35E+01	2.66E+01	0.00E+00	1.10E+01	1.45E+01	2.40E+01	3.70E+01	5.57E+01	7.94E+01	9.61E+01	2.03E+02	2.53E+02
	female	781	3.25E+01	1.95E+01	0.00E+00	9.43E+00	1.20E+01	1.83E+01	2.85E+01	4.18E+01	5.56E+01	6.78E+01	9.80E+01	1.29E+02
	male	847	5.35E+01	2.82E+01	0.00E+00	1.80E+01	2.27E+01	3.32E+01	4.83E+01	6.88E+01	9.34E+01	1.10E+02	2.12E+02	2.53E+02
41-50 yr: all	all	1644	4.00E+01	2.41E+01	0.00E+00	1.02E+01	1.47E+01	2.34E+01	3.57E+01	5.12E+01	7.00E+01	8.39E+01	1.25E+02	1.94E+02
	female	816	3.17E+01	1.82E+01	7.19E-01	7.85E+00	1.12E+01	1.88E+01	2.79E+01	4.01E+01	5.38E+01	6.14E+01	7.97E+01	1.58E+02
	male	828	4.83E+01	2.63E+01	0.00E+00	1.47E+01	1.97E+01	3.00E+01	4.42E+01	6.16E+01	8.23E+01	9.51E+01	1.33E+02	1.94E+02
51-60 yr: all	all	1578	3.77E+01	2.35E+01	3.49E-02	9.46E+00	1.21E+01	2.00E+01	3.12E+01	4.70E+01	6.37E+01	7.70E+01	1.03E+02	1.89E+02
	female	768	2.86E+01	1.62E+01	3.49E-02	7.87E+00	9.95E+00	1.64E+01	2.55E+01	3.63E+01	4.65E+01	5.55E+01	7.40E+01	1.17E+02
	male	810	4.63E+01	2.60E+01	7.79E-01	1.24E+01	1.68E+01	2.57E+01	4.15E+01	5.73E+01	7.66E+01	8.85E+01	1.36E+02	1.89E+02
61-70 yr: all	all	1507	3.46E+01	2.13E+01	0.00E+00	9.06E+00	1.23E+01	1.85E+01	2.95E+01	4.26E+01	5.93E+01	6.99E+01	1.01E+02	1.98E+02
	female	719	2.70E+01	1.44E+01	0.00E+00	7.33E+00	1.04E+01	1.58E+01	2.46E+01	3.51E+01	4.61E+01	5.34E+01	6.74E+01	8.41E+01
	male	788	4.16E+01	2.40E+01	0.00E+00	1.27E+01	1.64E+01	2.42E+01	3.79E+01	5.22E+01	7.00E+01	8.46E+01	1.24E+02	1.98E+02
71-80 yr: all	all	888	3.11E+01	1.73E+01	2.15E+00	8.57E+00	1.23E+01	1.81E+01	2.68E+01	3.89E+01	5.12E+01	5.87E+01	8.34E+01	1.23E+02
	female	421	2.58E+01	1.40E+01	2.15E+00	7.64E+00	1.10E+01	1.55E+01	2.42E+01	3.21E+01	4.26E+01	5.10E+01	6.52E+01	1.01E+02
	male	467	3.59E+01	1.86E+01	3.56E+00	1.06E+01	1.54E+01	2.16E+01	3.31E+01	4.63E+01	5.84E+01	6.91E+01	9.06E+01	1.23E+02
81+ yr: all	all	392	3.12E+01	1.97E+01	3.84E-01	8.40E+00	1.19E+01	1.80E+01	2.78E+01	3.86E+01	5.15E+01	5.83E+01	8.52E+01	1.82E+02
	female	190	2.62E+01	1.48E+01	3.84E-01	7.38E+00	1.09E+01	1.48E+01	2.55E+01	3.33E+01	4.47E+01	5.31E+01	5.98E+01	1.03E+02
	male	202	3.59E+01	2.24E+01	5.25E+00	1.12E+01	1.29E+01	2.20E+01	3.21E+01	4.60E+01	5.56E+01	6.62E+01	9.14E+01	1.82E+02

Table continues on facing page

Table A.2.a.1.

Fat Intake: All Animal Fats: grams per day (Whole Population)

Table continued from facing page

		<b>Race</b>												
		<b>n</b>	<b>Mean</b>	<b>S.E.</b>	<b>0</b>	<b>5</b>	<b>10</b>	<b>25</b>	<b>50</b>	<b>75</b>	<b>90</b>	<b>95</b>	<b>99</b>	<b>100</b>
White	15130	3.38E+01	2.23E+01	0.00E+00	9.43E+00	1.32E+01	2.16E+01	3.31E+01	4.80E+01	6.67E+01	8.09E+01	1.16E+02	3.71E+02	
Black	2615	3.65E+01	2.32E+01	0.00E+00	8.89E+00	1.45E+01	2.47E+01	3.73E+01	5.29E+01	7.56E+01	9.51E+01	1.85E+02	2.53E+02	
Asian/Pacific	522	2.86E+01	2.05E+01	0.00E+00	8.84E+00	1.10E+01	1.87E+01	2.89E+01	4.55E+01	7.01E+01	8.10E+01	1.06E+02	1.49E+02	
American Indian	149	3.39E+01	2.01E+01	0.00E+00	9.23E+00	1.45E+01	2.39E+01	3.58E+01	5.10E+01	7.05E+01	8.46E+01	8.53E+01	9.78E+01	
Other	1434	3.44E+01	2.23E+01	0.00E+00	8.02E+00	1.43E+01	2.45E+01	3.56E+01	4.96E+01	7.24E+01	8.64E+01	1.10E+02	1.55E+02	

		<b>Persons of Hispanic Ethnicity, by Age</b>												
		<b>n</b>	<b>Mean</b>	<b>S.E.</b>	<b>0</b>	<b>5</b>	<b>10</b>	<b>25</b>	<b>50</b>	<b>75</b>	<b>90</b>	<b>95</b>	<b>99</b>	<b>100</b>
<1 yr	257	4.42E+00	8.94E+00	0.00E+00	0.00E+00	0.00E+00	0.00E+00	1.65E-03	4.21E+00	1.20E+01	1.93E+01	4.23E+01	4.47E+01	
1 yr	156	3.08E+01	1.74E+01	8.50E-01	6.88E+00	1.14E+01	2.05E+01	3.03E+01	4.02E+01	5.54E+01	6.06E+01	7.20E+01	1.32E+02	
2 yr	146	3.21E+01	1.29E+01	8.00E+00	1.31E+01	1.65E+01	2.34E+01	3.09E+01	3.75E+01	4.42E+01	5.16E+01	6.28E+01	8.50E+01	
3-5 yr	640	3.63E+01	1.59E+01	7.07E+00	1.43E+01	1.79E+01	2.41E+01	3.38E+01	4.67E+01	5.75E+01	6.58E+01	9.25E+01	1.05E+02	
6-10 yr	211	3.80E+01	1.79E+01	8.61E+00	1.33E+01	1.64E+01	2.61E+01	3.49E+01	4.47E+01	5.28E+01	7.26E+01	9.37E+01	1.12E+02	
11-15 yr	167	4.18E+01	2.40E+01	9.78E+00	1.47E+01	2.07E+01	2.78E+01	3.87E+01	4.94E+01	6.66E+01	7.71E+01	1.02E+02	1.75E+02	
16-20 yr	102	4.32E+01	2.28E+01	1.64E+00	1.09E+01	1.48E+01	2.36E+01	3.73E+01	5.70E+01	7.70E+01	8.82E+01	9.40E+01	9.49E+01	
21-30 yr	207	4.50E+01	2.78E+01	3.85E-01	7.57E+00	1.49E+01	2.49E+01	3.60E+01	5.39E+01	7.80E+01	9.50E+01	1.35E+02	1.55E+02	
31-40 yr	194	4.26E+01	2.32E+01	3.92E-01	1.29E+01	1.47E+01	2.55E+01	3.74E+01	4.99E+01	6.79E+01	8.40E+01	1.15E+02	1.26E+02	
41-50 yr	142	3.80E+01	2.09E+01	2.01E+00	1.03E+01	1.54E+01	2.48E+01	3.53E+01	4.89E+01	6.60E+01	8.91E+01	8.91E+01	1.25E+02	
51-60 yr	107	3.58E+01	2.02E+01	5.71E+00	1.13E+01	1.58E+01	2.00E+01	2.97E+01	4.61E+01	6.24E+01	7.09E+01	8.51E+01	1.12E+02	
61+ yr	116	3.12E+01	2.01E+01	2.27E+00	5.58E+00	7.87E+00	1.34E+01	2.71E+01	3.91E+01	5.10E+01	6.93E+01	9.32E+01	1.20E+02	
All Ages	2445	3.42E+01	2.19E+01	0.00E+00	9.33E+00	1.40E+01	2.37E+01	3.53E+01	4.89E+01	6.79E+01	8.34E+01	1.15E+02	1.75E+02	

		<b>Geographic Region</b>												
		<b>n</b>	<b>Mean</b>	<b>S.E.</b>	<b>0</b>	<b>5</b>	<b>10</b>	<b>25</b>	<b>50</b>	<b>75</b>	<b>90</b>	<b>95</b>	<b>99</b>	<b>100</b>
Northeast	3563	3.38E+01	2.25E+01	0.00E+00	8.88E+00	1.33E+01	2.18E+01	3.33E+01	4.92E+01	6.95E+01	8.59E+01	1.81E+02	2.53E+02	
Midwest	4722	3.59E+01	2.40E+01	0.00E+00	1.08E+01	1.49E+01	2.32E+01	3.53E+01	5.01E+01	6.88E+01	8.43E+01	1.21E+02	3.71E+02	
South	7037	3.37E+01	2.17E+01	0.00E+00	8.44E+00	1.25E+01	2.12E+01	3.32E+01	4.84E+01	6.66E+01	8.14E+01	1.13E+02	2.12E+02	
West	4528	3.30E+01	2.17E+01	0.00E+00	9.38E+00	1.29E+01	2.15E+01	3.32E+01	4.77E+01	6.75E+01	8.05E+01	1.15E+02	2.06E+02	

		<b>Urbanization</b>												
		<b>n</b>	<b>Mean</b>	<b>S.E.</b>	<b>0</b>	<b>5</b>	<b>10</b>	<b>25</b>	<b>50</b>	<b>75</b>	<b>90</b>	<b>95</b>	<b>99</b>	<b>100</b>
MSA, city	5879	3.36E+01	2.22E+01	0.00E+00	8.64E+00	1.29E+01	2.16E+01	3.33E+01	4.84E+01	6.82E+01	8.47E+01	1.32E+02	2.53E+02	
MSA, outside city	9348	3.33E+01	2.18E+01	0.00E+00	9.48E+00	1.32E+01	2.15E+01	3.31E+01	4.79E+01	6.66E+01	8.02E+01	1.17E+02	2.76E+02	
Non-MSA	4623	3.63E+01	2.39E+01	0.00E+00	9.69E+00	1.46E+01	2.35E+01	3.56E+01	5.14E+01	7.00E+01	8.51E+01	1.25E+02	3.71E+02	

		<b>Household Income (Percent of Poverty Level)</b>												
		<b>n</b>	<b>Mean</b>	<b>S.E.</b>	<b>0</b>	<b>5</b>	<b>10</b>	<b>25</b>	<b>50</b>	<b>75</b>	<b>90</b>	<b>95</b>	<b>99</b>	<b>100</b>
0-20%	370	3.27E+01	2.12E+01	0.00E+00	7.87E+00	1.29E+01	1.94E+01	3.03E+01	4.63E+01	5.89E+01	7.31E+01	1.26E+02	1.42E+02	
21-40%	651	3.65E+01	2.37E+01	0.00E+00	9.27E+00	1.50E+01	2.25E+01	3.58E+01	4.87E+01	6.66E+01	8.16E+01	1.25E+02	1.71E+02	
41-60%	797	3.55E+01	2.25E+01	0.00E+00	8.70E+00	1.29E+01	2.39E+01	3.57E+01	5.18E+01	6.85E+01	8.80E+01	9.97E+01	1.72E+02	
61-80%	980	3.57E+01	2.56E+01	0.00E+00	6.20E+00	1.22E+01	2.32E+01	3.45E+01	4.93E+01	6.82E+01	8.67E+01	1.58E+02	2.76E+02	
81-100%	944	3.46E+01	2.45E+01	0.00E+00	9.21E+00	1.37E+01	2.12E+01	3.49E+01	5.03E+01	6.82E+01	8.22E+01	2.00E+02	2.06E+02	
101-120%	1116	3.52E+01	2.39E+01	0.00E+00	8.57E+00	1.38E+01	2.30E+01	3.61E+01	5.25E+01	7.40E+01	8.34E+01	1.26E+02	1.94E+02	
121-140%	1173	3.47E+01	2.14E+01	0.00E+00	1.10E+01	1.46E+01	2.31E+01	3.48E+01	4.91E+01	6.53E+01	7.81E+01	1.14E+02	1.62E+02	
141-160%	959	3.42E+01	2.26E+01	0.00E+00	8.32E+00	1.40E+01	2.25E+01	3.47E+01	5.02E+01	6.75E+01	8.44E+01	1.12E+02	1.98E+02	
161-180%	791	3.49E+01	2.33E+01	0.00E+00	9.41E+00	1.17E+01	2.08E+01	3.28E+01	4.76E+01	6.52E+01	8.15E+01	1.15E+02	1.82E+02	
181-200%	760	3.34E+01	2.18E+01	0.00E+00	9.98E+00	1.38E+01	2.14E+01	3.14E+01	4.70E+01	6.71E+01	8.53E+01	1.20E+02	1.75E+02	
201-220%	821	3.49E+01	2.23E+01	0.00E+00	1.01E+01	1.37E+01	2.24E+01	3.43E+01	5.15E+01	7.22E+01	8.51E+01	1.26E+02	1.45E+02	
221-240%	691	3.23E+01	2.05E+01	0.00E+00	7.51E+00	1.32E+01	2.17E+01	3.23E+01	4.76E+01	6.55E+01	7.88E+01	1.01E+02	1.37E+02	
241-260%	793	3.39E+01	2.09E+01	0.00E+00	1.10E+01	1.54E+01	2.38E+01	3.41E+01	4.89E+01	6.72E+01	7.52E+01	9.63E+01	1.89E+02	
261-280%	654	3.21E+01	2.04E+01	0.00E+00	8.37E+00	1.27E+01	2.14E+01	3.36E+01	4.85E+01	6.72E+01	7.99E+01	1.06E+02	1.08E+02	
281-299%	609	3.50E+01	2.36E+01	0.00E+00	8.81E+00	1.29E+01	2.07E+01	3.31E+01	4.78E+01	6.99E+01	8.10E+01	1.30E+02	2.12E+02	
300% and higher	7741	3.34E+01	2.19E+01	0.00E+00	9.35E+00	1.30E+01	2.16E+01	3.32E+01	4.82E+01	6.70E+01	8.15E+01	1.15E+02	3.71E+02	

\* For small populations (n<30), percentiles are not presented. 0th and 100th percentiles (minimum and maximum) are included.

end of Table A.2.a.1.

Table A.2.a.2.

Fat Intake: All Animal Fats: grams per kilogram per day (Whole Population)

		Age and Gender												
		n	Mean	Std. Error	percentile*									
					0	5	10	25	50	75	90	95	99	100
<1 yr: all	1422	4.23E-01	9.40E-01	0.00E+00	0.00E+00	0.00E+00	0.00E+00	0.00E+00	3.65E-01	1.40E+00	2.61E+00	5.25E+00	8.00E+00	
female	728	4.04E-01	9.35E-01	0.00E+00	0.00E+00	0.00E+00	0.00E+00	0.00E+00	3.18E-01	1.45E+00	2.66E+00	5.49E+00	8.00E+00	
male	694	4.43E-01	9.47E-01	0.00E+00	0.00E+00	0.00E+00	0.00E+00	0.00E+00	4.09E-01	1.28E+00	2.60E+00	4.10E+00	6.64E+00	
<1 mo: all	88	0.00E+00	0.00E+00	0.00E+00	0.00E+00	0.00E+00	0.00E+00	0.00E+00	0.00E+00	0.00E+00	0.00E+00	0.00E+00	0.00E+00	
female	50	0.00E+00	0.00E+00	0.00E+00	0.00E+00	0.00E+00	0.00E+00	0.00E+00	0.00E+00	0.00E+00	0.00E+00	0.00E+00	0.00E+00	
male	38	0.00E+00	0.00E+00	0.00E+00	0.00E+00	0.00E+00	0.00E+00	0.00E+00	0.00E+00	0.00E+00	0.00E+00	0.00E+00	0.00E+00	
1-2 mo: all	245	1.51E-04	2.36E-03	0.00E+00	0.00E+00	0.00E+00	0.00E+00	0.00E+00	0.00E+00	0.00E+00	0.00E+00	0.00E+00	3.69E-02	
female	110	0.00E+00	0.00E+00	0.00E+00	0.00E+00	0.00E+00	0.00E+00	0.00E+00	0.00E+00	0.00E+00	0.00E+00	0.00E+00	0.00E+00	
male	135	2.74E-04	3.18E-03	0.00E+00	0.00E+00	0.00E+00	0.00E+00	0.00E+00	0.00E+00	0.00E+00	0.00E+00	0.00E+00	3.69E-02	
3-5 mo: all	411	5.38E-02	2.71E-01	0.00E+00	0.00E+00	0.00E+00	0.00E+00	0.00E+00	0.00E+00	9.46E-02	2.66E-01	7.72E-01	3.61E+00	
female	223	4.04E-02	2.23E-01	0.00E+00	0.00E+00	0.00E+00	0.00E+00	0.00E+00	0.00E+00	6.35E-02	1.56E-01	2.75E-01	2.50E+00	
male	188	6.96E-02	3.18E-01	0.00E+00	0.00E+00	0.00E+00	0.00E+00	0.00E+00	0.00E+00	1.40E-01	3.90E-01	1.24E+00	3.61E+00	
6-11 mo: all	678	8.55E-01	1.21E+00	0.00E+00	0.00E+00	0.00E+00	7.63E-02	3.64E-01	1.06E+00	2.63E+00	3.67E+00	6.08E+00	8.00E+00	
female	345	8.27E-01	1.21E+00	0.00E+00	0.00E+00	0.00E+00	1.02E+00	3.21E-01	1.12E+00	2.66E+00	3.95E+00	6.08E+00	8.00E+00	
male	333	8.85E-01	1.20E+00	0.00E+00	0.00E+00	0.00E+00	1.00E-01	3.94E-01	1.03E+00	2.60E+00	3.62E+00	4.90E+00	6.64E+00	
1 yr: all	1002	2.55E+00	1.35E+00	0.00E+00	6.43E-01	9.65E-01	1.56E+00	2.34E+00	3.20E+00	4.25E+00	4.88E+00	6.76E+00	9.71E+00	
female	499	2.57E+00	1.26E+00	0.00E+00	7.26E-01	1.02E+00	1.60E+00	2.36E+00	3.24E+00	4.22E+00	4.62E+00	6.17E+00	7.27E+00	
male	503	2.52E+00	1.43E+00	0.00E+00	6.14E-01	9.16E-01	1.51E+00	2.29E+00	3.19E+00	4.31E+00	5.03E+00	7.19E+00	9.71E+00	
2 yr: all	994	2.12E+00	1.05E+00	0.00E+00	7.11E-01	9.62E-01	1.33E+00	1.93E+00	2.63E+00	3.46E+00	3.91E+00	5.21E+00	8.21E+00	
female	494	2.16E+00	1.07E+00	0.00E+00	7.64E-01	9.50E-01	1.28E+00	1.94E+00	2.71E+00	3.62E+00	4.11E+00	5.06E+00	6.60E+00	
male	500	2.08E+00	1.03E+00	1.62E-01	6.32E-01	9.35E-01	1.38E+00	1.92E+00	2.55E+00	3.26E+00	3.78E+00	5.21E+00	8.21E+00	
3-5 yr: all	4112	1.89E+00	9.28E-01	6.85E-04	6.35E-01	8.41E-01	1.19E+00	1.70E+00	2.30E+00	3.03E+00	3.49E+00	4.58E+00	8.13E+00	
female	2018	1.86E+00	9.14E-01	4.35E-02	6.20E-01	8.41E-01	1.20E+00	1.71E+00	2.29E+00	3.01E+00	3.43E+00	4.58E+00	8.13E+00	
male	2094	1.91E+00	9.41E-01	6.85E-04	6.58E-01	8.38E-01	1.19E+00	1.70E+00	2.33E+00	3.05E+00	3.57E+00	4.55E+00	7.52E+00	
6-10 yr: all	1553	1.36E+00	6.83E-01	3.49E-02	4.34E-01	5.34E-01	8.08E-01	1.16E+00	1.63E+00	2.11E+00	2.44E+00	3.35E+00	4.84E+00	
female	742	1.26E+00	6.48E-01	3.49E-02	3.97E-01	5.05E-01	7.43E-01	1.05E+00	1.52E+00	2.00E+00	2.32E+00	3.16E+00	4.37E+00	
male	811	1.45E+00	7.02E-01	2.33E-01	4.62E-01	6.03E-01	8.62E-01	1.25E+00	1.71E+00	2.20E+00	2.54E+00	3.42E+00	4.84E+00	
11-15 yr: all	975	8.09E-01	4.69E-01	3.02E-02	2.55E-01	3.22E-01	4.75E-01	7.21E-01	9.83E-01	1.40E+00	1.70E+00	2.52E+00	3.28E+00	
female	493	7.05E-01	4.00E-01	8.10E-02	2.24E-01	2.94E-01	3.97E-01	6.08E-01	8.90E-01	1.29E+00	1.42E+00	1.77E+00	2.63E+00	
male	482	9.16E-01	5.09E-01	3.02E-02	2.80E-01	3.75E-01	5.70E-01	8.35E-01	1.14E+00	1.61E+00	2.04E+00	2.88E+00	3.28E+00	
16-17 yr: all	360	6.68E-01	3.56E-01	1.55E-02	1.85E-01	2.80E-01	3.94E-01	6.00E-01	8.21E-01	1.16E+00	1.41E+00	1.69E+00	2.68E+00	
female	172	5.59E-01	3.06E-01	1.55E-02	1.08E-01	1.87E-01	3.05E-01	4.89E-01	7.48E-01	9.44E-01	1.12E+00	1.34E+00	1.59E+00	
male	188	7.66E-01	3.70E-01	1.07E-01	2.86E-01	3.85E-01	4.93E-01	6.64E-01	8.98E-01	1.38E+00	1.49E+00	1.79E+00	2.68E+00	
18-20 yr: all	383	6.67E-01	4.37E-01	1.41E-02	1.25E-01	2.25E-01	3.70E-01	6.02E-01	8.19E-01	1.17E+00	1.39E+00	2.10E+00	4.81E+00	
female	200	5.68E-01	3.47E-01	1.77E-02	1.25E-01	1.71E-01	2.92E-01	4.83E-01	7.32E-01	9.85E-01	1.18E+00	1.50E+00	2.30E+00	
male	183	7.76E-01	4.97E-01	1.41E-02	2.03E-01	3.17E-01	4.78E-01	6.95E-01	9.29E-01	1.25E+00	1.64E+00	2.15E+00	4.81E+00	
21-30 yr: all	1412	5.95E-01	3.65E-01	0.00E+00	1.55E-01	2.12E-01	3.42E-01	5.15E-01	7.41E-01	1.02E+00	1.18E+00	1.78E+00	4.50E+00	
female	682	5.07E-01	3.00E-01	5.30E-03	1.27E-01	1.86E-01	2.90E-01	4.28E-01	6.47E-01	8.79E-01	1.03E+00	1.44E+00	2.38E+00	
male	730	6.77E-01	3.99E-01	0.00E+00	1.84E-01	2.85E-01	4.29E-01	5.90E-01	8.37E-01	1.10E+00	1.35E+00	1.92E+00	4.50E+00	
31-40 yr: all	1628	5.79E-01	3.40E-01	0.00E+00	1.43E-01	2.06E-01	3.25E-01	5.17E-01	7.49E-01	1.03E+00	1.22E+00	2.48E+00	2.98E+00	
female	781	5.02E-01	3.22E-01	0.00E+00	1.27E-01	1.68E-01	2.73E-01	4.36E-01	6.42E-01	9.15E-01	1.13E+00	1.49E+00	2.48E+00	
male	847	6.50E-01	3.41E-01	0.00E+00	1.89E-01	2.77E-01	4.03E-01	5.86E-01	8.34E-01	1.13E+00	1.31E+00	2.26E+00	2.98E+00	
41-50 yr: all	1644	5.16E-01	3.07E-01	0.00E+00	1.41E-01	2.00E-01	3.05E-01	4.57E-01	6.57E-01	8.90E-01	1.06E+00	1.55E+00	2.95E+00	
female	816	4.59E-01	2.70E-01	1.11E-02	1.23E-01	1.76E-01	2.59E-01	4.06E-01	5.85E-01	7.91E-01	9.59E-01	1.28E+00	2.37E+00	
male	828	5.72E-01	3.31E-01	0.00E+00	1.75E-01	2.38E-01	3.46E-01	5.09E-01	7.34E-01	9.55E-01	1.13E+00	1.67E+00	2.95E+00	
51-60 yr: all	1578	4.81E-01	2.95E-01	5.13E-04	1.26E-01	1.70E-01	2.67E-01	4.18E-01	5.95E-01	8.06E-01	9.79E-01	1.33E+00	2.63E+00	
female	768	4.04E-01	2.27E-01	5.13E-04	1.09E-01	1.55E-01	2.31E-01	3.62E-01	5.24E-01	6.87E-01	7.91E-01	1.01E+00	1.57E+00	
male	810	5.55E-01	3.32E-01	8.81E-03	1.47E-01	1.96E-01	3.03E-01	4.72E-01	6.79E-01	9.31E-01	1.10E+00	1.77E+00	2.63E+00	
61-70 yr: all	1507	4.56E-01	2.75E-01	0.00E+00	1.21E-01	1.69E-01	2.55E-01	3.93E-01	5.70E-01	7.82E-01	9.36E-01	1.28E+00	2.65E+00	
female	719	3.99E-01	2.31E-01	0.00E+00	1.06E-01	1.45E-01	2.24E-01	3.54E-01	5.23E-01	6.96E-01	8.22E-01	1.19E+00	1.74E+00	
male	788	5.08E-01	3.00E-01	0.00E+00	1.55E-01	1.87E-01	3.01E-01	4.47E-01	6.33E-01	8.53E-01	1.05E+00	1.56E+00	2.65E+00	
71-80 yr: all	888	4.28E-01	2.41E-01	4.09E-02	1.22E-01	1.71E-01	2.51E-01	3.88E-01	5.47E-01	6.93E-01	8.05E-01	1.12E+00	2.03E+00	
female	421	3.92E-01	2.32E-01	4.09E-02	1.14E-01	1.59E-01	2.41E-01	3.58E-01	5.02E-01	6.60E-01	7.38E-01	1.09E+00	2.03E+00	
male	467	4.61E-01	2.44E-01	5.75E-02	1.36E-01	1.84E-01	2.77E-01	4.21E-01	5.94E-01	7.48E-01	8.68E-01	1.13E+00	1.81E+00	
81+ yr: all	392	4.71E-01	3.04E-01	5.28E-03	1.37E-01	1.95E-01	2.69E-01	4.28E-01	6.08E-01	7.84E-01	8.76E-01	1.37E+00	2.98E+00	
female	190	4.44E-01	2.62E-01	5.28E-03	1.23E-01	1.90E-01	2.57E-01	3.95E-01	5.82E-01	7.84E-01	8.63E-01	1.08E+00	1.67E+00	
male	202	4.96E-01	3.38E-01	5.97E-02	1.69E-01	2.09E-01	2.85E-01	4.32E-01	6.13E-01	7.94E-01	9.21E-01	1.35E+00	2.98E+00	

Table continues on facing page

Table A.2.a.2.

Fat Intake: All Animal Fats: grams per kilogram per day (Whole Population)

Table continued from facing page

		<b>Race</b>												
		<b>n</b>	<b>Mean</b>	<b>S.E.</b>	<b>0</b>	<b>5</b>	<b>10</b>	<b>25</b>	<b>50</b>	<b>75</b>	<b>90</b>	<b>95</b>	<b>99</b>	<b>100</b>
White	15130	1.00E+00	9.47E-01	0.00E+00	1.44E-01	2.04E-01	3.29E-01	5.24E-01	8.21E-01	1.33E+00	1.87E+00	3.16E+00	9.71E+00	
Black	2615	1.21E+00	1.09E+00	0.00E+00	1.24E-01	2.02E-01	3.61E-01	6.00E-01	1.07E+00	1.82E+00	2.61E+00	3.61E+00	8.21E+00	
Asian/Pacific	522	1.05E+00	9.17E-01	0.00E+00	1.56E-01	2.09E-01	3.63E-01	6.06E-01	8.98E-01	1.43E+00	1.92E+00	3.08E+00	5.52E+00	
American Indian	149	1.22E+00	1.01E+00	0.00E+00	1.02E-01	1.57E-01	3.66E-01	6.65E-01	1.03E+00	1.62E+00	2.13E+00	3.48E+00	5.03E+00	
Other	1434	1.37E+00	1.15E+00	0.00E+00	1.39E-01	2.48E-01	3.94E-01	6.45E-01	1.06E+00	1.97E+00	2.52E+00	4.04E+00	6.64E+00	

		<b>Persons of Hispanic Ethnicity, by Age</b>												
		<b>n</b>	<b>Mean</b>	<b>S.E.</b>	<b>0</b>	<b>5</b>	<b>10</b>	<b>25</b>	<b>50</b>	<b>75</b>	<b>90</b>	<b>95</b>	<b>99</b>	<b>100</b>
<1 yr	257	4.69E-01	9.25E-01	0.00E+00	0.00E+00	0.00E+00	0.00E+00	2.26E-04	5.13E-01	1.36E+00	2.05E+00	4.47E+00	5.49E+00	
1 yr	156	2.55E+00	1.38E+00	8.50E-02	6.80E-01	9.65E-01	1.56E+00	2.37E+00	3.41E+00	4.49E+00	4.65E+00	5.71E+00	9.71E+00	
2 yr	146	2.33E+00	1.00E+00	5.71E-01	9.04E-01	1.23E+00	1.61E+00	2.02E+00	2.64E+00	3.53E+00	4.15E+00	5.01E+00	5.55E+00	
3-5 yr	640	2.06E+00	9.13E-01	3.47E-01	8.32E-01	9.85E-01	1.31E+00	1.88E+00	2.62E+00	3.24E+00	3.69E+00	4.55E+00	5.90E+00	
6-10 yr	211	1.45E+00	7.58E-01	2.36E-01	4.61E-01	5.71E-01	8.26E-01	1.14E+00	1.72E+00	2.24E+00	2.75E+00	3.20E+00	4.52E+00	
11-15 yr	167	8.20E-01	4.76E-01	1.17E-01	2.57E-01	3.58E-01	5.12E-01	7.16E-01	9.83E-01	1.35E+00	1.60E+00	2.30E+00	2.75E+00	
16-20 yr	102	6.40E-01	3.39E-01	3.47E-02	1.82E-01	2.75E-01	3.42E-01	5.44E-01	8.00E-01	9.94E-01	1.17E+00	1.48E+00	1.99E+00	
21-30 yr	207	6.42E-01	4.05E-01	5.30E-03	1.27E-01	2.13E-01	3.66E-01	5.13E-01	7.66E-01	1.06E+00	1.28E+00	2.00E+00	2.47E+00	
31-40 yr	194	5.86E-01	3.06E-01	6.92E-03	1.22E-01	1.87E-01	3.19E-01	5.21E-01	7.46E-01	9.83E-01	1.07E+00	1.36E+00	1.86E+00	
41-50 yr	142	5.07E-01	2.89E-01	3.64E-02	1.71E-01	2.21E-01	3.37E-01	4.51E-01	6.37E-01	8.63E-01	1.31E+00	1.55E+00	1.99E+00	
51-60 yr	107	4.74E-01	2.74E-01	6.45E-02	1.78E-01	2.02E-01	2.82E-01	4.12E-01	5.37E-01	8.45E-01	1.03E+00	1.08E+00	1.45E+00	
61+ yr	116	4.65E-01	3.26E-01	3.40E-02	6.45E-02	1.09E-01	2.04E-01	4.08E-01	5.73E-01	8.24E-01	9.26E-01	1.38E+00	2.00E+00	
All Ages	2445	1.27E+00	1.09E+00	0.00E+00	1.53E-01	2.24E-01	3.90E-01	6.21E-01	9.97E-01	1.79E+00	2.41E+00	3.75E+00	9.71E+00	

		<b>Geographic Region</b>												
		<b>n</b>	<b>Mean</b>	<b>S.E.</b>	<b>0</b>	<b>5</b>	<b>10</b>	<b>25</b>	<b>50</b>	<b>75</b>	<b>90</b>	<b>95</b>	<b>99</b>	<b>100</b>
Northeast	3563	1.08E+00	1.01E+00	0.00E+00	1.39E-01	2.09E-01	3.39E-01	5.46E-01	8.83E-01	1.54E+00	2.18E+00	3.32E+00	8.21E+00	
Midwest	4722	1.07E+00	1.00E+00	0.00E+00	1.65E-01	2.28E-01	3.53E-01	5.58E-01	8.76E-01	1.45E+00	2.02E+00	3.44E+00	7.52E+00	
South	7037	1.03E+00	9.82E-01	0.00E+00	1.26E-01	1.87E-01	3.21E-01	5.23E-01	8.33E-01	1.39E+00	1.97E+00	3.29E+00	9.71E+00	
West	4528	1.07E+00	9.67E-01	0.00E+00	1.45E-01	2.07E-01	3.49E-01	5.51E-01	8.71E-01	1.38E+00	1.93E+00	3.21E+00	7.48E+00	

		<b>Urbanization</b>												
		<b>n</b>	<b>Mean</b>	<b>S.E.</b>	<b>0</b>	<b>5</b>	<b>10</b>	<b>25</b>	<b>50</b>	<b>75</b>	<b>90</b>	<b>95</b>	<b>99</b>	<b>100</b>
MSA, city	5879	1.08E+00	1.01E+00	0.00E+00	1.27E-01	1.99E-01	3.30E-01	5.39E-01	8.58E-01	1.50E+00	2.09E+00	3.29E+00	8.21E+00	
MSA, outside city	9348	1.07E+00	9.73E-01	0.00E+00	1.45E-01	2.04E-01	3.32E-01	5.39E-01	8.63E-01	1.40E+00	1.97E+00	3.25E+00	9.71E+00	
Non-MSA	4623	1.02E+00	9.89E-01	0.00E+00	1.51E-01	2.14E-01	3.59E-01	5.53E-01	8.62E-01	1.37E+00	1.97E+00	3.45E+00	7.70E+00	

		<b>Household Income (Percent of Poverty Level)</b>												
		<b>n</b>	<b>Mean</b>	<b>S.E.</b>	<b>0</b>	<b>5</b>	<b>10</b>	<b>25</b>	<b>50</b>	<b>75</b>	<b>90</b>	<b>95</b>	<b>99</b>	<b>100</b>
0-20%	370	1.31E+00	1.14E+00	0.00E+00	1.55E-01	2.05E-01	3.28E-01	5.52E-01	1.01E+00	2.07E+00	2.56E+00	3.84E+00	6.61E+00	
21-40%	651	1.47E+00	1.26E+00	0.00E+00	1.73E-01	2.28E-01	4.02E-01	6.79E-01	1.29E+00	2.16E+00	2.89E+00	4.85E+00	7.52E+00	
41-60%	797	1.34E+00	1.14E+00	0.00E+00	1.13E-01	2.11E-01	3.86E-01	6.81E-01	1.25E+00	2.11E+00	2.74E+00	4.10E+00	7.48E+00	
61-80%	980	1.25E+00	1.12E+00	0.00E+00	9.93E-02	2.09E-01	3.64E-01	5.94E-01	1.14E+00	2.01E+00	2.52E+00	4.11E+00	7.43E+00	
81-100%	944	1.14E+00	1.08E+00	0.00E+00	1.27E-01	2.02E-01	3.30E-01	5.65E-01	1.07E+00	2.32E+00	2.86E+00	3.64E+00	7.70E+00	
101-120%	1116	1.19E+00	1.13E+00	0.00E+00	1.30E-01	2.15E-01	3.56E-01	6.32E-01	1.02E+00	1.79E+00	2.41E+00	3.95E+00	7.27E+00	
121-140%	1173	1.15E+00	1.09E+00	0.00E+00	1.71E-01	2.26E-01	3.47E-01	5.65E-01	9.09E-01	1.53E+00	2.13E+00	3.64E+00	9.71E+00	
141-160%	959	1.19E+00	1.11E+00	0.00E+00	1.22E-01	2.11E-01	3.61E-01	5.93E-01	1.01E+00	1.68E+00	2.35E+00	3.75E+00	8.00E+00	
161-180%	791	1.07E+00	9.80E-01	0.00E+00	1.60E-01	2.03E-01	3.44E-01	5.41E-01	8.84E-01	1.48E+00	2.15E+00	3.29E+00	6.35E+00	
181-200%	760	1.09E+00	1.03E+00	0.00E+00	1.58E-01	2.17E-01	3.37E-01	5.01E-01	8.66E-01	1.59E+00	2.17E+00	3.31E+00	8.13E+00	
201-220%	821	1.09E+00	9.66E-01	0.00E+00	1.39E-01	2.09E-01	3.54E-01	5.61E-01	9.62E-01	1.49E+00	1.99E+00	3.20E+00	6.56E+00	
221-240%	691	9.97E-01	8.94E-01	0.00E+00	1.34E-01	2.03E-01	3.57E-01	5.41E-01	8.61E-01	1.31E+00	1.77E+00	2.87E+00	6.85E+00	
241-260%	793	1.12E+00	9.89E-01	0.00E+00	1.79E-01	2.28E-01	3.63E-01	5.42E-01	8.80E-01	1.49E+00	2.11E+00	3.36E+00	6.34E+00	
261-280%	654	9.87E-01	9.02E-01	0.00E+00	1.36E-01	2.06E-01	3.29E-01	5.46E-01	8.30E-01	1.33E+00	1.80E+00	3.00E+00	5.40E+00	
281-299%	609	1.04E+00	9.24E-01	0.00E+00	1.40E-01	2.07E-01	3.25E-01	5.51E-01	8.45E-01	1.35E+00	1.96E+00	2.89E+00	5.39E+00	
300% and higher	7741	9.05E-01	8.33E-01	0.00E+00	1.38E-01	1.97E-01	3.22E-01	5.14E-01	7.80E-01	1.18E+00	1.65E+00	2.75E+00	7.32E+00	

\* For small populations (n<30), percentiles are not presented. 0th and 100th percentiles (minimum and maximum) are included.

end of Table A.2.a.2.

Table A.2.b.1.

Fat Intake: All Animal Fats: grams per day (Consumers Only)

		Age and Gender												
		n*	Mean	Std. Error	percentile**									
					0	5	10	25	50	75	90	95	99	100
<1 yr: all	664 of 1422	8.58E+00	1.17E+01	3.54E-05	1.34E-01	3.63E-01	1.27E+00	3.56E+00	1.08E+01	2.67E+01	3.80E+01	5.25E+01	8.32E+01	
	female	328 of 728	8.34E+00	1.18E+01	3.54E-05	1.13E-01	3.71E-01	1.06E+00	3.26E+00	1.14E+01	3.03E+01	4.01E+01	5.25E+01	8.32E+01
	male	336 of 694	8.81E+00	1.17E+01	8.26E-04	1.34E-01	2.91E-01	1.27E+00	3.88E+00	1.01E+01	2.42E+01	3.29E+01	4.57E+01	6.91E+01
<1 mo: all	0 of 88	0.00E+00	---	0.00E+00									0.00E+00	
	female	0 of 50	0.00E+00	---	0.00E+00								0.00E+00	
	male	0 of 38	0.00E+00	---	0.00E+00								0.00E+00	
1-2 mo: all	1 of 245	1.18E-01	---	1.18E-01									1.18E-01	
	female	0 of 110	0.00E+00	---	0.00E+00								0.00E+00	
	male	1 of 135	1.18E-01	---	1.18E-01								1.18E-01	
3-5 mo: all	75 of 411	2.37E+00	4.98E+00	3.54E-05	3.86E-02	1.13E-01	3.39E-01	7.94E-01	2.53E+00	3.97E+00	7.02E+00	1.38E+01	3.17E+01	
	female	35 of 223	2.25E+00	5.63E+00	3.54E-05	2.79E-02	3.86E-02	3.39E-01	7.27E-01	1.35E+00	1.89E+00	3.52E+00	1.38E+01	3.17E+01
	male	40 of 188	2.48E+00	4.40E+00	8.26E-04	4.00E-02	1.36E-01	2.91E-01	8.58E-01	3.20E+00	4.76E+00	7.02E+00	1.26E+01	2.45E+01
6-11 mo: all	588 of 678	9.38E+00	1.21E+01	8.28E-04	1.64E-01	4.52E-01	1.66E+00	4.31E+00	1.20E+01	2.84E+01	3.84E+01	5.25E+01	8.32E+01	
	female	293 of 345	9.06E+00	1.22E+01	8.28E-04	1.88E-01	4.24E-01	1.43E+00	3.93E+00	1.27E+01	3.08E+01	4.03E+01	5.25E+01	8.32E+01
	male	295 of 333	9.70E+00	1.21E+01	2.83E-03	1.44E-01	4.52E-01	2.05E+00	4.61E+00	1.16E+01	2.67E+01	3.48E+01	4.57E+01	6.91E+01
1 yr: all	996 of 1002	2.94E+01	1.53E+01	1.68E-02	7.51E+00	1.16E+01	1.87E+01	2.77E+01	3.69E+01	4.87E+01	5.65E+01	7.33E+01	1.32E+02	
	female	497 of 499	2.86E+01	1.34E+01	8.50E-01	6.98E+00	1.20E+01	1.93E+01	2.75E+01	3.52E+01	4.68E+01	5.14E+01	6.23E+01	8.57E+01
	male	499 of 503	3.02E+01	1.69E+01	1.68E-02	7.51E+00	1.14E+01	1.82E+01	2.78E+01	3.79E+01	5.10E+01	6.10E+01	7.84E+01	1.32E+02
2 yr: all	993 of 994	2.94E+01	1.40E+01	2.35E+00	9.97E+00	1.35E+01	1.91E+01	2.70E+01	3.63E+01	4.67E+01	5.32E+01	7.24E+01	1.13E+02	
	female	493 of 494	2.88E+01	1.35E+01	2.85E+00	1.01E+01	1.31E+01	1.84E+01	2.65E+01	3.62E+01	4.60E+01	5.24E+01	6.30E+01	8.32E+01
	male	500 of 500	3.00E+01	1.45E+01	2.35E+00	9.84E+00	1.35E+01	2.01E+01	2.79E+01	3.64E+01	4.74E+01	5.32E+01	7.24E+01	1.13E+02
3-5 yr: all	4112 of 4112	3.25E+01	1.56E+01	7.74E-03	1.17E+01	1.51E+01	2.17E+01	3.01E+01	4.03E+01	5.20E+01	6.00E+01	8.01E+01	1.71E+02	
	female	2018 of 2018	3.13E+01	1.49E+01	5.75E-01	1.13E+01	1.50E+01	2.12E+01	2.95E+01	3.93E+01	4.98E+01	5.65E+01	7.86E+01	1.58E+02
	male	2094 of 2094	3.37E+01	1.61E+01	7.74E-03	1.18E+01	1.52E+01	2.20E+01	3.10E+01	4.13E+01	5.46E+01	6.29E+01	8.01E+01	1.71E+02
6-10 yr: all	1553 of 1553	3.62E+01	1.64E+01	1.03E+00	1.34E+01	1.67E+01	2.40E+01	3.31E+01	4.44E+01	5.69E+01	6.52E+01	8.34E+01	1.38E+02	
	female	742 of 742	3.31E+01	1.47E+01	1.03E+00	1.23E+01	1.50E+01	2.18E+01	3.04E+01	4.13E+01	5.20E+01	5.93E+01	7.07E+01	9.58E+01
	male	811 of 811	3.90E+01	1.74E+01	7.53E+00	1.52E+01	1.88E+01	2.64E+01	3.70E+01	4.79E+01	6.00E+01	7.21E+01	8.63E+01	1.38E+02
11-15 yr: all	975 of 975	4.12E+01	2.32E+01	2.45E+00	1.33E+01	1.77E+01	2.51E+01	3.74E+01	5.10E+01	6.96E+01	8.60E+01	1.27E+02	2.42E+02	
	female	493 of 493	3.46E+01	1.69E+01	7.17E+00	1.20E+01	1.53E+01	2.11E+01	3.16E+01	4.32E+01	5.43E+01	6.59E+01	8.67E+01	1.04E+02
	male	482 of 482	4.79E+01	2.66E+01	2.45E+00	1.66E+01	2.10E+01	3.12E+01	4.35E+01	5.84E+01	8.15E+01	9.77E+01	1.36E+02	2.42E+02
16-17 yr: all	360 of 360	4.39E+01	2.45E+01	7.72E-01	1.16E+01	1.62E+01	2.57E+01	4.04E+01	5.50E+01	7.54E+01	9.14E+01	1.16E+02	1.72E+02	
	female	172 of 172	3.24E+01	1.80E+01	7.72E-01	6.78E+00	1.22E+01	1.83E+01	2.88E+01	4.07E+01	5.06E+01	6.16E+01	8.14E+01	1.16E+02
	male	188 of 188	5.44E+01	2.49E+01	6.43E+00	2.01E+01	2.53E+01	3.77E+01	4.79E+01	6.60E+01	8.96E+01	1.05E+02	1.21E+02	1.72E+02
18-20 yr: all	383 of 383	4.51E+01	3.13E+01	8.63E-01	8.37E+00	1.58E+01	2.48E+01	3.97E+01	5.60E+01	7.69E+01	8.99E+01	1.45E+02	3.71E+02	
	female	200 of 200	3.38E+01	1.84E+01	9.23E-01	8.37E+00	1.21E+01	1.89E+01	3.03E+01	4.26E+01	5.69E+01	6.52E+01	8.21E+01	1.15E+02
	male	183 of 183	5.73E+01	3.73E+01	8.63E-01	1.83E+01	2.17E+01	3.66E+01	4.99E+01	6.61E+01	8.99E+01	1.30E+02	1.66E+02	3.71E+02
21-30 yr: all	1411 of 1412	4.34E+01	2.67E+01	3.85E-01	1.04E+01	1.43E+01	2.50E+01	3.69E+01	5.39E+01	7.66E+01	8.94E+01	1.30E+02	2.76E+02	
	female	682 of 682	3.23E+01	1.84E+01	3.85E-01	8.00E+00	1.16E+01	1.83E+01	2.86E+01	3.99E+01	5.39E+01	6.12E+01	8.40E+01	1.68E+02
	male	729 of 730	5.37E+01	2.91E+01	1.10E+00	1.55E+01	2.41E+01	3.44E+01	4.78E+01	6.63E+01	8.62E+01	1.02E+02	1.45E+02	2.76E+02
31-40 yr: all	1626 of 1628	4.35E+01	2.65E+01	3.92E-01	1.10E+01	1.46E+01	2.41E+01	3.70E+01	5.57E+01	7.94E+01	9.64E+01	2.03E+02	2.53E+02	
	female	780 of 781	3.26E+01	1.94E+01	3.92E-01	9.44E+00	1.20E+01	1.85E+01	2.85E+01	4.18E+01	5.56E+01	6.78E+01	9.80E+01	1.29E+02
	male	846 of 847	5.36E+01	2.81E+01	5.47E+00	1.80E+01	2.28E+01	3.33E+01	4.83E+01	6.88E+01	9.34E+01	1.10E+02	2.12E+02	2.53E+02
41-50 yr: all	1643 of 1644	4.00E+01	2.41E+01	7.19E-01	1.02E+01	1.47E+01	2.34E+01	3.57E+01	5.12E+01	7.00E+01	8.39E+01	1.25E+02	1.94E+02	
	female	816 of 816	3.17E+01	1.82E+01	7.19E-01	7.85E+00	1.12E+01	1.88E+01	2.79E+01	4.01E+01	5.38E+01	6.14E+01	7.97E+01	1.58E+02
	male	827 of 828	4.83E+01	2.62E+01	1.94E+00	1.47E+01	1.97E+01	3.00E+01	4.42E+01	6.16E+01	8.23E+01	9.51E+01	1.33E+02	1.94E+02
51-60 yr: all	1578 of 1578	3.77E+01	2.35E+01	3.49E-02	9.46E+00	1.21E+01	2.00E+01	3.12E+01	4.70E+01	6.37E+01	7.70E+01	1.03E+02	1.89E+02	
	female	768 of 768	2.86E+01	1.62E+01	3.49E-02	7.87E+00	9.95E+00	1.64E+01	2.55E+01	3.63E+01	4.65E+01	5.55E+01	7.40E+01	1.17E+02
	male	810 of 810	4.63E+01	2.60E+01	7.79E-01	1.24E+01	1.68E+01	2.57E+01	4.15E+01	5.73E+01	7.66E+01	8.85E+01	1.36E+02	1.89E+02
61-70 yr: all	1505 of 1507	3.47E+01	2.13E+01	1.63E+00	9.22E+00	1.23E+01	1.86E+01	2.95E+01	4.26E+01	5.93E+01	7.00E+01	1.01E+02	1.98E+02	
	female	718 of 719	2.70E+01	1.44E+01	1.63E+00	7.33E+00	1.05E+01	1.58E+01	2.47E+01	3.51E+01	4.61E+01	5.34E+01	6.74E+01	8.41E+01
	male	787 of 788	4.17E+01	2.40E+01	4.30E+00	1.27E+01	1.64E+01	2.43E+01	3.80E+01	5.22E+01	7.03E+01	8.46E+01	1.24E+02	1.98E+02
71-80 yr: all	888 of 888	3.11E+01	1.73E+01	2.15E+00	8.57E+00	1.23E+01	1.81E+01	2.68E+01	3.89E+01	5.12E+01	5.87E+01	8.34E+01	1.23E+02	
	female	421 of 421	2.58E+01	1.40E+01	2.15E+00	7.64E+00	1.10E+01	1.55E+01	2.42E+01	3.21E+01	4.26E+01	5.10E+01	6.52E+01	1.01E+02
	male	467 of 467	3.59E+01	1.86E+01	3.56E+00	1.06E+01	1.54E+01	2.16E+01	3.31E+01	4.63E+01	5.84E+01	6.91E+01	9.06E+01	1.23E+02
81+ yr: all	392 of 392	3.12E+01	1.97E+01	3.84E-01	8.40E+00	1.19E+01	1.80E+01	2.78E+01	3.86E+01	5.15E+01	5.83E+01	8.52E+01	1.82E+02	
	female	190 of 190	2.62E+01	1.48E+01	3.84E-01	7.38E+00	1.09E+01	1.48E+01	2.55E+01	3.33E+01	4.47E+01	5.31E+01	5.98E+01	1.03E+02
	male	202 of 202	3.59E+01	2.24E+01	5.25E+00	1.12E+01	1.29E+01	2.20E+01	3.21E+01	4.60E+01	5.56E+01	6.62E+01	9.14E+01	1.82E+02

Table continues on facing page

Table A.2.b.1.

Fat Intake: All Animal Fats: grams per day (Consumers Only)

Table continued from facing page

		Race												
		n*	Mean	S.E.	0	5	10	25	50	75	90	95	99	100
White	14588 of 15130	3.51E+01	2.18E+01	8.26E-04	1.00E+01	1.36E+01	2.18E+01	3.33E+01	4.82E+01	6.69E+01	8.11E+01	1.16E+02	3.71E+02	
Black	2507 of 2615	3.81E+01	2.24E+01	3.54E-05	1.01E+01	1.51E+01	2.51E+01	3.76E+01	5.36E+01	7.57E+01	9.51E+01	1.85E+02	2.53E+02	
Asian/Pacific	485 of 522	3.08E+01	1.96E+01	6.86E-01	9.41E+00	1.21E+01	1.90E+01	2.98E+01	4.57E+01	7.06E+01	8.10E+01	1.06E+02	1.49E+02	
American Indian	145 of 149	3.49E+01	1.96E+01	2.44E-01	9.23E+00	1.45E+01	2.46E+01	3.58E+01	5.10E+01	7.05E+01	8.46E+01	8.53E+01	9.78E+01	
Other	1354 of 1434	3.65E+01	2.13E+01	3.40E-02	1.13E+01	1.50E+01	2.49E+01	3.58E+01	4.98E+01	7.26E+01	8.64E+01	1.10E+02	1.55E+02	

		Persons of Hispanic Ethnicity, by Age												
		n*	Mean	S.E.	0	5	10	25	50	75	90	95	99	100
<1 yr	134 of 257	8.47E+00	1.09E+01	8.28E-04	3.77E-02	3.72E-01	1.52E+00	4.12E+00	1.06E+01	1.90E+01	3.84E+01	4.23E+01	4.47E+01	
1 yr	156 of 156	3.08E+01	1.74E+01	8.50E-01	6.88E+00	1.14E+01	2.05E+01	3.03E+01	4.02E+01	5.54E+01	6.06E+01	7.20E+01	1.32E+02	
2 yr	146 of 146	3.21E+01	1.29E+01	8.00E+00	1.31E+01	1.65E+01	2.34E+01	3.09E+01	3.75E+01	4.42E+01	5.16E+01	6.28E+01	8.50E+01	
3-5 yr	640 of 640	3.63E+01	1.59E+01	7.07E+00	1.43E+01	1.79E+01	2.41E+01	3.38E+01	4.67E+01	5.75E+01	6.58E+01	9.25E+01	1.05E+02	
6-10 yr	211 of 211	3.80E+01	1.79E+01	8.61E+00	1.33E+01	1.64E+01	2.61E+01	3.49E+01	4.47E+01	5.28E+01	7.26E+01	9.37E+01	1.12E+02	
11-15 yr	167 of 167	4.18E+01	2.40E+01	9.78E+00	1.47E+01	2.07E+01	2.78E+01	3.87E+01	4.94E+01	6.66E+01	7.71E+01	1.02E+02	1.75E+02	
16-20 yr	102 of 102	4.32E+01	2.28E+01	1.64E+00	1.09E+01	1.48E+01	2.36E+01	3.73E+01	5.70E+01	7.70E+01	8.82E+01	9.40E+01	9.49E+01	
21-30 yr	207 of 207	4.50E+01	2.78E+01	3.85E-01	7.57E+00	1.49E+01	2.49E+01	3.60E+01	5.39E+01	7.80E+01	9.50E+01	1.35E+02	1.55E+02	
31-40 yr	194 of 194	4.26E+01	2.32E+01	3.92E-01	1.29E+01	1.47E+01	2.55E+01	3.74E+01	4.99E+01	6.79E+01	8.40E+01	1.15E+02	1.26E+02	
41-50 yr	142 of 142	3.80E+01	2.09E+01	2.01E+00	1.03E+01	1.54E+01	2.48E+01	3.53E+01	4.89E+01	6.60E+01	8.91E+01	8.91E+01	1.25E+02	
51-60 yr	107 of 107	3.58E+01	2.02E+01	5.71E+00	1.13E+01	1.58E+01	2.00E+01	2.97E+01	4.61E+01	6.24E+01	7.09E+01	8.51E+01	1.12E+02	
61+ yr	116 of 116	3.12E+01	2.01E+01	2.27E+00	5.58E+00	7.87E+00	1.34E+01	2.71E+01	3.91E+01	5.10E+01	6.93E+01	9.32E+01	1.20E+02	
All Ages	2322 of 2445	3.60E+01	2.10E+01	8.28E-04	1.11E+01	1.49E+01	2.43E+01	3.53E+01	4.91E+01	6.79E+01	8.34E+01	1.16E+02	1.75E+02	

		Geographic Region												
		n*	Mean	S.E.	0	5	10	25	50	75	90	95	99	100
Northeast	3439 of 3563	3.51E+01	2.20E+01	8.28E-04	1.00E+01	1.37E+01	2.21E+01	3.34E+01	4.93E+01	6.96E+01	8.63E+01	1.82E+02	2.53E+02	
Midwest	4558 of 4722	3.72E+01	2.34E+01	1.65E-03	1.16E+01	1.54E+01	2.34E+01	3.55E+01	5.02E+01	6.89E+01	8.46E+01	1.21E+02	3.71E+02	
South	6764 of 7037	3.50E+01	2.10E+01	3.54E-05	9.29E+00	1.31E+01	2.16E+01	3.34E+01	4.85E+01	6.67E+01	8.14E+01	1.14E+02	2.12E+02	
West	4318 of 4528	3.46E+01	2.09E+01	8.26E-04	9.98E+00	1.33E+01	2.18E+01	3.35E+01	4.78E+01	6.77E+01	8.09E+01	1.15E+02	2.06E+02	

		Urbanization												
		n*	Mean	S.E.	0	5	10	25	50	75	90	95	99	100
MSA, city	5640 of 5879	3.50E+01	2.15E+01	8.28E-04	9.52E+00	1.33E+01	2.19E+01	3.35E+01	4.86E+01	6.87E+01	8.47E+01	1.32E+02	2.53E+02	
MSA, outside city	8986 of 9348	3.46E+01	2.11E+01	3.54E-05	1.01E+01	1.35E+01	2.18E+01	3.33E+01	4.82E+01	6.67E+01	8.04E+01	1.17E+02	2.76E+02	
Non-MSA	4453 of 4623	3.76E+01	2.33E+01	8.26E-04	1.08E+01	1.51E+01	2.38E+01	3.59E+01	5.14E+01	7.00E+01	8.52E+01	1.25E+02	3.71E+02	

		Household Income (Percent of Poverty Level)												
		n*	Mean	S.E.	0	5	10	25	50	75	90	95	99	100
0-20%	352 of 370	3.43E+01	2.04E+01	5.73E-02	1.15E+01	1.48E+01	2.00E+01	3.04E+01	4.65E+01	5.97E+01	7.54E+01	1.26E+02	1.42E+02	
21-40%	615 of 651	3.86E+01	2.26E+01	1.72E-01	1.09E+01	1.57E+01	2.31E+01	3.58E+01	4.87E+01	6.75E+01	8.16E+01	1.25E+02	1.71E+02	
41-60%	759 of 797	3.73E+01	2.16E+01	3.54E-05	1.07E+01	1.45E+01	2.46E+01	3.63E+01	5.24E+01	6.85E+01	8.80E+01	9.97E+01	1.72E+02	
61-80%	934 of 980	3.75E+01	2.49E+01	1.65E-03	7.33E+00	1.33E+01	2.36E+01	3.49E+01	4.97E+01	6.88E+01	8.67E+01	1.58E+02	2.76E+02	
81-100%	898 of 944	3.64E+01	2.38E+01	3.40E-02	1.07E+01	1.46E+01	2.17E+01	3.51E+01	5.06E+01	6.82E+01	2.00E+02	2.06E+02	2.53E+02	
101-120%	1049 of 1116	3.75E+01	2.29E+01	2.79E-02	1.02E+01	1.49E+01	2.34E+01	3.63E+01	5.26E+01	7.42E+01	8.34E+01	1.26E+02	1.94E+02	
121-140%	1132 of 1173	3.60E+01	2.07E+01	3.49E-02	1.21E+01	1.50E+01	2.34E+01	3.50E+01	4.91E+01	6.55E+01	7.81E+01	1.14E+02	1.62E+02	
141-160%	914 of 959	3.59E+01	2.18E+01	8.28E-04	9.34E+00	1.43E+01	2.31E+01	3.47E+01	5.02E+01	6.75E+01	8.44E+01	1.12E+02	1.98E+02	
161-180%	764 of 791	3.61E+01	2.28E+01	1.13E-01	9.56E+00	1.23E+01	2.09E+01	3.31E+01	4.76E+01	6.52E+01	8.27E+01	1.15E+02	1.82E+02	
181-200%	729 of 760	3.48E+01	2.12E+01	3.71E-01	1.17E+01	1.40E+01	2.16E+01	3.15E+01	4.71E+01	6.73E+01	8.53E+01	1.20E+02	1.75E+02	
201-220%	788 of 821	3.64E+01	2.15E+01	8.26E-04	1.06E+01	1.46E+01	2.24E+01	3.44E+01	5.16E+01	7.24E+01	8.51E+01	1.26E+02	1.45E+02	
221-240%	664 of 691	3.36E+01	1.98E+01	1.36E-01	9.63E+00	1.37E+01	2.23E+01	3.23E+01	4.78E+01	6.56E+01	7.91E+01	1.01E+02	1.37E+02	
241-260%	759 of 793	3.54E+01	2.00E+01	6.87E-02	1.17E+01	1.61E+01	2.41E+01	3.41E+01	4.90E+01	6.73E+01	7.77E+01	9.63E+01	1.89E+02	
261-280%	628 of 654	3.35E+01	1.97E+01	3.10E-03	9.23E+00	1.28E+01	2.17E+01	3.36E+01	4.85E+01	6.72E+01	7.99E+01	1.06E+02	1.08E+02	
281-299%	592 of 609	3.60E+01	2.32E+01	5.67E-02	9.27E+00	1.30E+01	2.10E+01	3.32E+01	4.79E+01	6.99E+01	8.10E+01	1.30E+02	2.12E+02	
300% and higher	7502 of 7741	3.45E+01	2.15E+01	1.20E-03	9.77E+00	1.33E+01	2.18E+01	3.33E+01	4.83E+01	6.73E+01	8.16E+01	1.15E+02	3.71E+02	

\* First number represents the number of persons with nonzero consumption; second number represents total size of the demographic segment.

\*\* For small populations (<30), percentiles are not presented. 0th and 100th percentiles (minimum and maximum) are included.

end of Table A.2.b.1.

Table A.2.b.2.

Fat Intake: All Animal Fats per kilogram per day (Consumers Only)

		Age and Gender											
	n*	Mean	Std. Error	percentile**									
				0	5	10	25	50	75	90	95	99	100
<1 yr: all	664 of 1422	9.07E-01	1.21E+00	6.00E-06	1.59E-02	4.20E-02	1.47E-01	4.06E-01	1.15E+00	2.66E+00	3.67E+00	6.08E+00	8.00E+00
female	328 of 728	8.97E-01	1.22E+00	6.00E-06	1.47E-02	3.94E-02	1.47E-01	3.79E-01	1.22E+00	2.73E+00	4.07E+00	6.08E+00	8.00E+00
male	336 of 694	9.16E-01	1.19E+00	9.60E-05	1.60E-02	3.20E-02	1.50E-01	4.46E-01	1.06E+00	2.61E+00	3.62E+00	4.90E+00	6.64E+00
<1 mo: all	0 of 88	0.00E+00	---	0.00E+00									0.00E+00
female	0 of 50	0.00E+00	---	0.00E+00									0.00E+00
male	0 of 38	0.00E+00	---	0.00E+00									0.00E+00
1-2 mo: all	1 of 245	3.69E-02	---	3.69E-02									3.69E-02
female	0 of 110	0.00E+00	---	0.00E+00									0.00E+00
male	1 of 135	3.69E-02	---	3.69E-02									3.69E-02
3-5 mo: all	75 of 411	2.95E-01	5.78E-01	6.00E-06	4.88E-03	1.66E-02	4.81E-02	1.07E-01	2.75E-01	5.31E-01	7.72E-01	2.50E+00	3.61E+00
female	35 of 223	2.58E-01	5.17E-01	6.00E-06	4.10E-03	6.54E-03	4.80E-02	1.07E-01	1.98E-01	2.75E-01	2.78E-01	2.02E+00	2.50E+00
male	40 of 188	3.27E-01	6.31E-01	9.60E-05	4.88E-03	1.87E-02	3.20E-02	1.05E-01	3.77E-01	5.36E-01	7.72E-01	1.64E+00	3.61E+00
6-11 mo: all	588 of 678	9.86E-01	1.24E+00	1.01E-04	1.78E-02	5.26E-02	1.92E-01	4.74E-01	1.27E+00	2.76E+00	3.87E+00	6.08E+00	8.00E+00
female	293 of 345	9.73E-01	1.26E+00	1.01E-04	1.78E-02	5.25E-02	1.87E-01	4.41E-01	1.40E+00	2.76E+00	4.41E+00	6.08E+00	8.00E+00
male	295 of 333	9.99E-01	1.23E+00	2.72E-04	1.60E-02	5.26E-02	1.95E-01	4.77E-01	1.22E+00	2.64E+00	3.67E+00	5.03E+00	6.64E+00
1 yr: all	996 of 1002	2.56E+00	1.34E+00	1.95E-03	6.68E-01	9.86E-01	1.56E+00	2.34E+00	3.22E+00	4.26E+00	4.88E+00	6.76E+00	9.71E+00
female	497 of 499	2.58E+00	1.25E+00	8.50E-02	7.56E-01	1.03E+00	1.62E+00	2.37E+00	3.25E+00	4.22E+00	4.63E+00	6.17E+00	7.27E+00
male	499 of 503	2.54E+00	1.42E+00	1.95E-03	6.39E-01	9.24E-01	1.52E+00	2.30E+00	3.19E+00	4.31E+00	5.03E+00	7.19E+00	9.71E+00
2 yr: all	993 of 994	2.12E+00	1.05E+00	1.62E-01	7.14E-01	9.62E-01	1.34E+00	1.93E+00	2.63E+00	3.46E+00	3.91E+00	5.21E+00	8.21E+00
female	493 of 494	2.16E+00	1.06E+00	2.52E-01	7.64E-01	9.69E-01	1.28E+00	1.97E+00	2.71E+00	3.62E+00	4.11E+00	5.06E+00	6.60E+00
male	500 of 500	2.08E+00	1.03E+00	1.62E-01	6.32E-01	9.35E-01	1.38E+00	1.92E+00	2.55E+00	3.26E+00	3.78E+00	5.21E+00	8.21E+00
3-5 yr: all	4112 of 4112	1.89E+00	9.28E-01	6.85E-04	6.35E-01	8.41E-01	1.19E+00	1.70E+00	2.30E+00	3.03E+00	3.49E+00	4.58E+00	8.13E+00
female	2018 of 2018	1.86E+00	9.14E-01	4.35E-02	6.20E-01	8.41E-01	1.20E+00	1.71E+00	2.29E+00	3.01E+00	3.43E+00	4.58E+00	8.13E+00
male	2094 of 2094	1.91E+00	9.41E-01	6.85E-04	6.58E-01	8.38E-01	1.19E+00	1.70E+00	2.33E+00	3.05E+00	3.57E+00	4.55E+00	7.52E+00
6-10 yr: all	1553 of 1553	1.36E+00	6.83E-01	3.49E-02	4.34E-01	5.34E-01	8.08E-01	1.16E+00	1.63E+00	2.11E+00	2.44E+00	3.35E+00	4.84E+00
female	742 of 742	1.26E+00	6.48E-01	3.49E-02	3.97E-01	5.05E-01	7.43E-01	1.05E+00	1.52E+00	2.00E+00	2.32E+00	3.16E+00	4.37E+00
male	811 of 811	1.45E+00	7.02E-01	2.33E-01	4.62E-01	6.03E-01	8.62E-01	1.25E+00	1.71E+00	2.20E+00	2.54E+00	3.42E+00	4.84E+00
11-15 yr: all	975 of 975	8.09E-01	4.69E-01	3.02E-02	2.55E-01	3.22E-01	4.75E-01	7.21E-01	9.83E-01	1.40E+00	1.70E+00	2.52E+00	3.28E+00
female	493 of 493	7.05E-01	4.00E-01	8.10E-02	2.24E-01	2.94E-01	3.97E-01	6.08E-01	8.90E-01	1.29E+00	1.42E+00	1.77E+00	2.63E+00
male	482 of 482	9.16E-01	5.09E-01	3.02E-02	2.80E-01	3.75E-01	5.70E-01	8.35E-01	1.14E+00	1.61E+00	2.04E+00	2.88E+00	3.28E+00
16-17 yr: all	360 of 360	6.68E-01	3.56E-01	1.55E-02	1.85E-01	2.80E-01	3.94E-01	6.00E-01	8.21E-01	1.16E+00	1.41E+00	1.69E+00	2.68E+00
female	172 of 172	5.59E-01	3.06E-01	1.55E-02	1.08E-01	1.87E-01	3.05E-01	4.89E-01	7.48E-01	9.44E-01	1.12E+00	1.34E+00	1.59E+00
male	188 of 188	7.66E-01	3.70E-01	1.07E-01	2.86E-01	3.85E-01	4.93E-01	6.64E-01	8.98E-01	1.13E+00	1.49E+00	1.79E+00	2.68E+00
18-20 yr: all	383 of 383	6.67E-01	4.37E-01	1.41E-02	1.25E-01	2.25E-01	3.70E-01	6.02E-01	8.19E-01	1.17E+00	1.39E+00	2.10E+00	4.81E+00
female	200 of 200	5.68E-01	3.47E-01	1.77E-02	1.25E-01	1.71E-01	2.92E-01	4.83E-01	7.32E-01	9.85E-01	1.18E+00	1.50E+00	2.30E+00
male	183 of 183	7.76E-01	4.97E-01	1.41E-02	2.03E-01	3.17E-01	4.78E-01	6.95E-01	9.29E-01	1.25E+00	1.64E+00	2.15E+00	4.81E+00
21-30 yr: all	1411 of 1412	5.95E-01	3.64E-01	5.30E-03	1.57E-01	2.12E-01	3.42E-01	5.16E-01	7.41E-01	1.02E+00	1.18E+00	1.78E+00	4.50E+00
female	682 of 682	5.07E-01	3.00E-01	5.30E-03	1.27E-01	1.86E-01	2.90E-01	4.28E-01	6.47E-01	8.79E-01	1.03E+00	1.44E+00	2.38E+00
male	729 of 730	6.78E-01	3.99E-01	1.39E-02	1.85E-01	2.85E-01	4.29E-01	5.90E-01	8.37E-01	1.10E+00	1.35E+00	1.92E+00	4.50E+00
31-40 yr: all	1626 of 1628	5.80E-01	3.39E-01	6.92E-03	1.43E-01	2.08E-01	3.27E-01	5.18E-01	7.49E-01	1.03E+00	1.22E+00	2.48E+00	2.98E+00
female	780 of 781	5.02E-01	3.22E-01	6.92E-03	1.30E-01	1.76E-01	2.73E-01	4.36E-01	6.42E-01	9.15E-01	1.13E+00	1.49E+00	2.48E+00
male	846 of 847	6.51E-01	3.40E-01	6.35E-02	2.09E-01	2.79E-01	4.04E-01	5.86E-01	8.34E-01	1.13E+00	1.31E+00	2.26E+00	2.98E+00
41-50 yr: all	1643 of 1644	5.16E-01	3.07E-01	1.11E-02	1.41E-01	2.00E-01	3.05E-01	4.57E-01	6.57E-01	8.90E-01	1.06E+00	1.55E+00	2.95E+00
female	816 of 816	4.59E-01	2.70E-01	1.11E-02	1.23E-01	1.76E-01	2.59E-01	4.06E-01	5.85E-01	7.91E-01	9.59E-01	1.28E+00	2.37E+00
male	827 of 828	5.73E-01	3.30E-01	1.85E-02	1.75E-01	2.43E-01	3.46E-01	5.09E-01	7.34E-01	9.55E-01	1.13E+00	1.67E+00	2.95E+00
51-60 yr: all	1578 of 1578	4.81E-01	2.95E-01	5.13E-04	1.26E-01	1.70E-01	2.67E-01	4.18E-01	5.95E-01	8.06E-01	9.79E-01	1.33E+00	2.63E+00
female	768 of 768	4.04E-01	2.27E-01	5.13E-04	1.09E-01	1.55E-01	2.31E-01	3.62E-01	5.24E-01	6.87E-01	7.91E-01	1.01E+00	1.57E+00
male	810 of 810	5.55E-01	3.32E-01	8.81E-03	1.47E-01	1.96E-01	3.03E-01	4.72E-01	6.79E-01	9.31E-01	1.10E+00	1.77E+00	2.63E+00
61-70 yr: all	1505 of 1507	4.57E-01	2.74E-01	1.85E-02	1.21E-01	1.69E-01	2.56E-01	3.95E-01	5.70E-01	7.84E-01	9.36E-01	1.28E+00	2.65E+00
female	718 of 719	4.00E-01	2.30E-01	1.85E-02	1.06E-01	1.46E-01	2.25E-01	3.54E-01	5.23E-01	6.96E-01	8.22E-01	1.19E+00	1.74E+00
male	787 of 788	5.09E-01	3.00E-01	4.41E-02	1.58E-01	1.89E-01	3.01E-01	4.48E-01	6.33E-01	8.53E-01	1.05E+00	1.56E+00	2.65E+00
71-80 yr: all	888 of 888	4.28E-01	2.41E-01	4.09E-02	1.22E-01	1.71E-01	2.51E-01	3.88E-01	5.47E-01	6.93E-01	8.05E-01	1.12E+00	2.03E+00
female	421 of 421	3.92E-01	2.32E-01	4.09E-02	1.14E-01	1.59E-01	2.41E-01	3.58E-01	5.02E-01	6.60E-01	7.38E-01	1.09E+00	2.03E+00
male	467 of 467	4.61E-01	2.44E-01	5.75E-02	1.36E-01	1.84E-01	2.77E-01	4.21E-01	5.94E-01	7.48E-01	8.68E-01	1.13E+00	1.81E+00
81+ yr: all	392 of 392	4.71E-01	3.04E-01	5.28E-03	1.37E-01	1.95E-01	2.69E-01	4.28E-01	6.08E-01	7.84E-01	8.76E-01	1.37E+00	2.98E+00
female	190 of 190	4.44E-01	2.62E-01	5.28E-03	1.23E-01	1.90E-01	2.57E-01	3.95E-01	5.82E-01	7.84E-01	8.63E-01	1.08E+00	1.67E+00
male	202 of 202	4.96E-01	3.38E-01	5.97E-02	1.69E-01	2.09E-01	2.85E-01	4.32E-01	6.13E-01	7.94E-01	9.21E-01	1.35E+00	2.98E+00

Table continues on facing page

Table A.2.b.2.

Fat Intake: All Animal Fats: grams per kilogram per day (Consumers Only)

Table continued from facing page

		Race												
		n*	Mean	S.E.	0	5	10	25	50	75	90	95	99	100
White	14588 of 15130	1.04E+00	9.44E-01	9.60E-05	1.54E-01	2.10E-01	3.33E-01	5.27E-01	8.25E-01	1.33E+00	1.88E+00	3.17E+00	9.71E+00	
Black	2507 of 2615	1.26E+00	1.08E+00	6.00E-06	1.34E-01	2.17E-01	3.67E-01	6.04E-01	1.08E+00	1.82E+00	2.64E+00	3.61E+00	8.21E+00	
Asian/Pacific	485 of 522	1.13E+00	9.03E-01	3.20E-02	1.68E-01	2.39E-01	3.74E-01	6.06E-01	9.23E-01	1.43E+00	1.95E+00	3.08E+00	5.52E+00	
American Indian	145 of 149	1.26E+00	1.00E+00	2.98E-02	1.02E-01	1.57E-01	3.66E-01	6.65E-01	1.03E+00	1.62E+00	2.13E+00	3.48E+00	5.03E+00	
Other	1354 of 1434	1.45E+00	1.13E+00	4.65E-03	1.82E-01	2.78E-01	4.05E-01	6.63E-01	1.06E+00	1.98E+00	2.53E+00	4.04E+00	6.64E+00	

		Persons of Hispanic Ethnicity, by Age												
		n*	Mean	S.E.	0	5	10	25	50	75	90	95	99	100
<1 yr	134 of 257	8.99E-01	1.12E+00	1.01E-04	4.65E-03	5.26E-02	2.02E-01	5.08E-01	1.10E+00	1.74E+00	3.67E+00	4.47E+00	5.49E+00	
1 yr	156 of 156	2.55E+00	1.38E+00	8.50E-02	6.80E-01	9.65E-01	1.56E+00	2.37E+00	3.41E+00	4.49E+00	4.65E+00	5.71E+00	9.71E+00	
2 yr	146 of 146	2.33E+00	1.00E+00	5.71E-01	9.04E-01	1.23E+00	1.61E+00	2.02E+00	2.64E+00	3.53E+00	4.15E+00	5.01E+00	5.55E+00	
3-5 yr	640 of 640	2.06E+00	9.13E-01	3.47E-01	8.32E-01	9.85E-01	1.31E+00	1.88E+00	2.62E+00	3.24E+00	3.69E+00	4.55E+00	5.90E+00	
6-10 yr	211 of 211	1.45E+00	7.58E-01	2.36E-01	4.61E-01	5.71E-01	8.26E-01	1.14E+00	1.72E+00	2.24E+00	2.75E+00	3.20E+00	4.52E+00	
11-15 yr	167 of 167	8.20E-01	4.76E-01	1.17E-01	2.57E-01	3.58E-01	5.12E-01	7.16E-01	9.83E-01	1.35E+00	1.60E+00	2.30E+00	2.75E+00	
16-20 yr	102 of 102	6.40E-01	3.39E-01	3.47E-02	1.82E-01	2.75E-01	3.42E-01	5.44E-01	8.00E-01	9.94E-01	1.17E+00	1.48E+00	1.99E+00	
21-30 yr	207 of 207	6.42E-01	4.05E-01	5.30E-03	1.27E-01	2.13E-01	3.66E-01	5.13E-01	7.66E-01	1.06E+00	1.28E+00	2.00E+00	2.47E+00	
31-40 yr	194 of 194	5.86E-01	3.06E-01	6.92E-03	1.22E-01	1.87E-01	3.19E-01	5.21E-01	7.46E-01	9.83E-01	1.07E+00	1.36E+00	1.86E+00	
41-50 yr	142 of 142	5.07E-01	2.89E-01	3.64E-02	1.71E-01	2.21E-01	3.37E-01	4.51E-01	6.37E-01	8.63E-01	1.31E+00	1.55E+00	1.59E+00	
51-60 yr	107 of 107	4.74E-01	2.74E-01	6.45E-02	1.78E-01	2.02E-01	2.82E-01	4.12E-01	5.37E-01	8.45E-01	1.03E+00	1.08E+00	1.45E+00	
61+ yr	116 of 116	4.65E-01	3.26E-01	3.40E-02	6.45E-02	1.09E-01	2.04E-01	4.08E-01	5.73E-01	8.24E-01	9.26E-01	1.38E+00	2.00E+00	
All Ages	2322 of 2445	1.34E+00	1.08E+00	1.01E-04	1.71E-01	2.35E-01	4.00E-01	6.26E-01	1.00E+00	1.79E+00	2.43E+00	3.75E+00	9.71E+00	

		Geographic Region												
		n*	Mean	S.E.	0	5	10	25	50	75	90	95	99	100
Northeast	3439 of 3563	1.12E+00	1.01E+00	1.01E-04	1.52E-01	2.18E-01	3.42E-01	5.47E-01	8.89E-01	1.55E+00	2.19E+00	3.33E+00	8.21E+00	
Midwest	4558 of 4722	1.11E+00	9.97E-01	2.01E-04	1.78E-01	2.33E-01	3.57E-01	5.64E-01	8.80E-01	1.46E+00	2.03E+00	3.45E+00	7.52E+00	
South	6764 of 7037	1.07E+00	9.79E-01	6.00E-06	1.37E-01	1.96E-01	3.24E-01	5.26E-01	8.38E-01	1.40E+00	1.98E+00	3.29E+00	9.71E+00	
West	4318 of 4528	1.13E+00	9.60E-01	9.60E-05	1.59E-01	2.17E-01	3.56E-01	5.56E-01	8.75E-01	1.39E+00	1.94E+00	3.21E+00	7.48E+00	

		Urbanization												
		n*	Mean	S.E.	0	5	10	25	50	75	90	95	99	100
MSA, city	5640 of 5879	1.12E+00	1.01E+00	1.01E-04	1.51E-01	2.08E-01	3.36E-01	5.43E-01	8.64E-01	1.50E+00	2.10E+00	3.29E+00	8.21E+00	
MSA, outside city	8986 of 9348	1.11E+00	9.68E-01	6.00E-06	1.56E-01	2.11E-01	3.37E-01	5.44E-01	8.66E-01	1.41E+00	1.97E+00	3.25E+00	9.71E+00	
Non-MSA	4453 of 4623	1.06E+00	9.87E-01	9.60E-05	1.59E-01	2.22E-01	3.64E-01	5.56E-01	8.67E-01	1.38E+00	1.97E+00	3.46E+00	7.70E+00	

		Household Income (Percent of Poverty Level)												
		n*	Mean	S.E.	0	5	10	25	50	75	90	95	99	100
0-20%	352 of 370	1.37E+00	1.13E+00	6.98E-03	1.77E-01	2.28E-01	3.36E-01	5.61E-01	1.01E+00	2.12E+00	2.56E+00	3.84E+00	6.61E+00	
21-40%	615 of 651	1.56E+00	1.25E+00	2.23E-02	1.88E-01	2.57E-01	4.16E-01	6.93E-01	1.30E+00	2.17E+00	2.91E+00	4.85E+00	7.52E+00	
41-60%	759 of 797	1.40E+00	1.13E+00	6.00E-06	1.37E-01	2.19E-01	3.97E-01	6.81E-01	1.26E+00	2.11E+00	2.74E+00	4.10E+00	7.48E+00	
61-80%	934 of 980	1.31E+00	1.11E+00	2.26E-04	1.29E-01	2.26E-01	3.73E-01	6.02E-01	1.15E+00	2.01E+00	2.53E+00	4.11E+00	7.43E+00	
81-100%	898 of 944	1.19E+00	1.08E+00	4.65E-03	1.61E-01	2.16E-01	3.33E-01	5.69E-01	1.08E+00	2.33E+00	2.86E+00	3.64E+00	7.70E+00	
101-120%	1049 of 1116	1.27E+00	1.12E+00	2.85E-03	1.74E-01	2.27E-01	3.67E-01	6.50E-01	1.03E+00	1.79E+00	2.41E+00	3.95E+00	7.27E+00	
121-140%	1132 of 1173	1.20E+00	1.09E+00	5.13E-04	1.94E-01	2.28E-01	3.57E-01	5.65E-01	9.09E-01	1.53E+00	2.14E+00	3.65E+00	9.71E+00	
141-160%	914 of 959	1.24E+00	1.10E+00	1.01E-04	1.46E-01	2.17E-01	3.64E-01	5.96E-01	1.02E+00	1.68E+00	2.36E+00	3.75E+00	8.00E+00	
161-180%	764 of 791	1.11E+00	9.76E-01	1.55E-02	1.69E-01	2.09E-01	3.44E-01	5.43E-01	8.88E-01	1.49E+00	2.16E+00	3.29E+00	6.35E+00	
181-200%	729 of 760	1.14E+00	1.03E+00	4.35E-02	1.75E-01	2.23E-01	3.40E-01	5.03E-01	8.68E-01	1.59E+00	2.18E+00	3.31E+00	8.13E+00	
201-220%	788 of 821	1.14E+00	9.60E-01	9.60E-05	1.43E-01	2.15E-01	3.59E-01	5.67E-01	9.62E-01	1.51E+00	1.99E+00	3.21E+00	6.56E+00	
221-240%	664 of 691	1.04E+00	8.89E-01	1.87E-02	1.39E-01	2.10E-01	3.58E-01	5.41E-01	8.65E-01	1.31E+00	1.77E+00	2.87E+00	6.85E+00	
241-260%	759 of 793	1.17E+00	9.81E-01	8.37E-03	1.84E-01	2.37E-01	3.72E-01	5.48E-01	8.88E-01	1.51E+00	2.13E+00	3.36E+00	6.34E+00	
261-280%	628 of 654	1.03E+00	8.97E-01	3.61E-04	1.42E-01	2.15E-01	3.35E-01	5.50E-01	8.30E-01	1.34E+00	1.80E+00	3.06E+00	5.40E+00	
281-299%	592 of 609	1.07E+00	9.20E-01	7.36E-03	1.46E-01	2.07E-01	3.27E-01	5.51E-01	8.45E-01	1.35E+00	1.96E+00	2.89E+00	5.39E+00	
300% and higher	7502 of 7741	9.34E-01	8.30E-01	1.64E-04	1.48E-01	2.03E-01	3.25E-01	5.16E-01	7.82E-01	1.19E+00	1.66E+00	2.76E+00	7.32E+00	

\* First number represents the number of persons with nonzero consumption; second number represents total size of the demographic segment.

\*\* For small populations (<30), percentiles are not presented. 0th and 100th percentiles (minimum and maximum) are included.

end of Table A.2.b.2.



Table A.3.a.1.

Fat Intake: Meat and Meat Products: grams per day (Whole Population)

*Age and Gender*

	n	Mean	Std. Error	percentile*									
				0	5	10	25	50	75	90	95	99	100
<1 yr: all	1422	1.33E+00	3.17E+00	0.00E+00	0.00E+00	0.00E+00	0.00E+00	0.00E+00	1.45E+00	4.46E+00	7.32E+00	1.57E+01	4.70E+01
female	728	1.20E+00	2.92E+00	0.00E+00	0.00E+00	0.00E+00	0.00E+00	0.00E+00	1.18E+00	4.13E+00	6.98E+00	1.36E+01	2.90E+01
male	694	1.48E+00	3.41E+00	0.00E+00	0.00E+00	0.00E+00	0.00E+00	0.00E+00	1.69E+00	4.86E+00	7.32E+00	1.41E+01	4.70E+01
<1 mo: all	88	0.00E+00	0.00E+00	0.00E+00	0.00E+00	0.00E+00	0.00E+00	0.00E+00	0.00E+00	0.00E+00	0.00E+00	0.00E+00	0.00E+00
female	50	0.00E+00	0.00E+00	0.00E+00	0.00E+00	0.00E+00	0.00E+00	0.00E+00	0.00E+00	0.00E+00	0.00E+00	0.00E+00	0.00E+00
male	38	0.00E+00	0.00E+00	0.00E+00	0.00E+00	0.00E+00	0.00E+00	0.00E+00	0.00E+00	0.00E+00	0.00E+00	0.00E+00	0.00E+00
1-2 mo: all	245	4.73E-04	7.40E-03	0.00E+00	0.00E+00	0.00E+00	0.00E+00	0.00E+00	0.00E+00	0.00E+00	0.00E+00	0.00E+00	1.16E-01
female	110	0.00E+00	0.00E+00	0.00E+00	0.00E+00	0.00E+00	0.00E+00	0.00E+00	0.00E+00	0.00E+00	0.00E+00	0.00E+00	0.00E+00
male	135	8.58E-04	9.97E-03	0.00E+00	0.00E+00	0.00E+00	0.00E+00	0.00E+00	0.00E+00	0.00E+00	0.00E+00	0.00E+00	1.16E-01
3-5 mo: all	411	1.68E-01	7.30E-01	0.00E+00	0.00E+00	0.00E+00	0.00E+00	0.00E+00	0.00E+00	1.41E-01	9.52E-01	3.80E+00	6.88E+00
female	223	1.09E-01	4.38E-01	0.00E+00	0.00E+00	0.00E+00	0.00E+00	0.00E+00	0.00E+00	0.00E+00	6.80E-01	1.53E+00	3.53E+00
male	188	2.39E-01	9.65E-01	0.00E+00	0.00E+00	0.00E+00	0.00E+00	0.00E+00	0.00E+00	1.72E-01	1.08E+00	4.52E+00	6.88E+00
6-11 mo: all	678	2.70E+00	4.15E+00	0.00E+00	0.00E+00	0.00E+00	1.29E-02	1.43E+00	3.50E+00	7.42E+00	1.11E+01	1.94E+01	4.70E+01
female	345	2.45E+00	3.86E+00	0.00E+00	0.00E+00	0.00E+00	0.00E+00	1.13E+00	3.18E+00	6.98E+00	1.11E+01	1.94E+01	2.90E+01
male	333	2.95E+00	4.43E+00	0.00E+00	0.00E+00	0.00E+00	1.45E-01	1.66E+00	3.82E+00	7.52E+00	1.07E+01	1.90E+01	4.70E+01
1 yr: all	1002	8.06E+00	7.37E+00	0.00E+00	1.96E-01	9.48E-01	2.77E+00	5.79E+00	1.08E+01	1.86E+01	2.30E+01	3.24E+01	6.28E+01
female	499	7.74E+00	6.81E+00	0.00E+00	2.53E-01	1.13E+00	2.72E+00	5.92E+00	1.03E+01	1.79E+01	2.28E+01	3.02E+01	4.39E+01
male	503	8.38E+00	7.89E+00	0.00E+00	7.25E-02	6.47E-01	2.86E+00	5.77E+00	1.10E+01	1.99E+01	2.51E+01	3.24E+01	6.28E+01
2 yr: all	994	1.07E+01	8.92E+00	0.00E+00	9.21E-01	2.18E+00	4.43E+00	8.61E+00	1.38E+01	2.27E+01	2.78E+01	3.92E+01	8.37E+01
female	494	1.01E+01	7.94E+00	0.00E+00	8.18E-01	2.20E+00	4.19E+00	7.86E+00	1.32E+01	2.16E+01	2.56E+01	3.46E+01	5.03E+01
male	500	1.13E+01	9.77E+00	0.00E+00	1.06E+00	2.12E+00	4.59E+00	8.97E+00	1.48E+01	2.45E+01	2.97E+01	4.25E+01	8.37E+01
3-5 yr: all	4112	1.27E+01	9.79E+00	0.00E+00	1.46E+00	2.73E+00	5.89E+00	1.11E+01	1.74E+01	2.52E+01	3.12E+01	4.68E+01	1.03E+02
female	2018	1.23E+01	9.35E+00	0.00E+00	1.58E+00	2.59E+00	5.79E+00	1.09E+01	1.69E+01	2.48E+01	2.89E+01	4.61E+01	1.03E+02
male	2094	1.31E+01	1.02E+01	0.00E+00	1.37E+00	2.82E+00	6.00E+00	1.11E+01	1.79E+01	2.62E+01	3.24E+01	4.64E+01	7.83E+01
6-10 yr: all	1553	1.57E+01	1.11E+01	0.00E+00	1.75E+00	3.54E+00	7.43E+00	1.36E+01	2.05E+01	2.86E+01	3.62E+01	5.27E+01	8.14E+01
female	742	1.40E+01	9.77E+00	0.00E+00	1.63E+00	2.76E+00	6.29E+00	1.22E+01	1.81E+01	2.69E+01	3.21E+01	4.18E+01	6.81E+01
male	811	1.71E+01	1.21E+01	0.00E+00	1.78E+00	4.80E+00	8.59E+00	1.54E+01	2.27E+01	3.02E+01	3.92E+01	6.23E+01	8.14E+01
11-15 yr: all	975	1.98E+01	1.45E+01	0.00E+00	3.06E+00	5.28E+00	1.03E+01	1.67E+01	2.61E+01	3.87E+01	4.67E+01	6.73E+01	1.27E+02
female	493	1.59E+01	1.14E+01	0.00E+00	1.86E+00	3.98E+00	7.58E+00	1.35E+01	2.07E+01	2.93E+01	3.87E+01	5.10E+01	8.00E+01
male	482	2.38E+01	1.62E+01	1.36E-01	4.48E+00	7.12E+00	1.31E+01	2.10E+01	3.12E+01	4.20E+01	5.10E+01	7.74E+01	1.27E+02
16-17 yr: all	360	2.24E+01	1.55E+01	0.00E+00	3.06E+00	4.70E+00	9.38E+00	1.86E+01	2.90E+01	4.49E+01	5.11E+01	6.73E+01	7.69E+01
female	172	1.65E+01	1.22E+01	0.00E+00	7.67E-01	3.43E+00	7.13E+00	1.30E+01	2.05E+01	3.33E+01	3.87E+01	4.73E+01	6.73E+01
male	188	2.78E+01	1.63E+01	0.00E+00	3.59E+00	7.42E+00	1.36E+01	2.39E+01	3.77E+01	4.99E+01	5.63E+01	6.73E+01	7.69E+01
18-20 yr: all	383	2.39E+01	2.06E+01	0.00E+00	1.90E+00	4.31E+00	1.10E+01	1.91E+01	3.15E+01	4.38E+01	5.63E+01	7.97E+01	2.71E+02
female	200	1.72E+01	1.18E+01	0.00E+00	8.25E-01	2.66E+00	7.57E+00	1.40E+01	2.19E+01	3.30E+01	3.94E+01	5.05E+01	6.34E+01
male	183	3.12E+01	2.52E+01	0.00E+00	4.06E+00	1.06E+01	1.71E+01	2.88E+01	3.68E+01	5.61E+01	6.91E+01	8.91E+01	2.71E+02
21-30 yr: all	1412	2.37E+01	1.83E+01	0.00E+00	2.61E+00	5.07E+00	1.10E+01	1.95E+01	3.10E+01	4.38E+01	5.71E+01	7.86E+01	2.20E+02
female	682	1.65E+01	1.25E+01	0.00E+00	1.59E+00	3.57E+00	7.20E+00	1.38E+01	2.15E+01	3.12E+01	3.85E+01	5.08E+01	1.54E+02
male	730	3.05E+01	2.02E+01	0.00E+00	5.56E+00	9.67E+00	1.76E+01	2.63E+01	3.86E+01	5.33E+01	6.70E+01	8.91E+01	2.20E+02
31-40 yr: all	1628	2.42E+01	1.86E+01	0.00E+00	3.35E+00	5.51E+00	1.05E+01	1.89E+01	3.19E+01	4.87E+01	6.38E+01	1.11E+02	1.75E+02
female	781	1.73E+01	1.43E+01	0.00E+00	2.26E+00	3.99E+00	8.03E+00	1.38E+01	2.22E+01	3.34E+01	4.26E+01	7.31E+01	1.11E+02
male	847	3.05E+01	1.98E+01	0.00E+00	5.04E+00	8.90E+00	1.60E+01	2.53E+01	4.06E+01	5.93E+01	6.95E+01	1.04E+02	1.75E+02
41-50 yr: all	1644	2.25E+01	1.75E+01	0.00E+00	2.71E+00	4.94E+00	1.08E+01	1.82E+01	2.96E+01	4.35E+01	5.25E+01	8.75E+01	1.26E+02
female	816	1.68E+01	1.29E+01	0.00E+00	1.74E+00	3.21E+00	7.61E+00	1.39E+01	2.18E+01	3.16E+01	3.74E+01	5.89E+01	1.21E+02
male	828	2.81E+01	1.94E+01	0.00E+00	5.23E+00	8.81E+00	1.48E+01	2.40E+01	3.64E+01	5.12E+01	6.31E+01	9.48E+01	1.26E+02
51-60 yr: all	1578	2.16E+01	1.67E+01	0.00E+00	2.96E+00	4.51E+00	9.00E+00	1.71E+01	2.72E+01	3.95E+01	5.02E+01	7.38E+01	1.59E+02
female	768	1.57E+01	1.15E+01	0.00E+00	1.95E+00	3.16E+00	7.27E+00	1.23E+01	2.08E+01	2.84E+01	3.38E+01	5.25E+01	1.01E+02
male	810	2.73E+01	1.88E+01	0.00E+00	4.80E+00	7.16E+00	1.30E+01	2.29E+01	3.52E+01	4.89E+01	6.07E+01	9.17E+01	1.59E+02
61-70 yr: all	1507	1.88E+01	1.40E+01	0.00E+00	2.83E+00	4.73E+00	8.50E+00	1.50E+01	2.30E+01	3.46E+01	4.24E+01	6.38E+01	1.07E+02
female	719	1.43E+01	9.45E+00	0.00E+00	2.27E+00	3.82E+00	6.95E+00	1.22E+01	1.90E+01	2.70E+01	3.12E+01	4.07E+01	6.80E+01
male	788	2.30E+01	1.60E+01	0.00E+00	4.80E+00	6.40E+00	1.16E+01	1.90E+01	3.01E+01	4.29E+01	5.10E+01	7.70E+01	1.07E+02
71-80 yr: all	888	1.63E+01	1.27E+01	0.00E+00	2.30E+00	4.09E+00	7.48E+00	1.29E+01	2.03E+01	2.93E+01	3.61E+01	6.34E+01	1.19E+02
female	421	1.33E+01	1.01E+01	0.00E+00	1.77E+00	3.55E+00	6.89E+00	1.15E+01	1.74E+01	2.49E+01	2.93E+01	4.39E+01	8.30E+01
male	467	1.89E+01	1.41E+01	0.00E+00	3.36E+00	5.08E+00	8.81E+00	1.52E+01	2.52E+01	3.43E+01	4.24E+01	6.88E+01	1.19E+02
81+ yr: all	392	1.60E+01	1.35E+01	0.00E+00	2.91E+00	4.51E+00	7.67E+00	1.30E+01	2.07E+01	2.75E+01	3.28E+01	5.19E+01	1.51E+02
female	190	1.32E+01	1.03E+01	0.00E+00	2.17E+00	3.53E+00	6.94E+00	1.14E+01	1.84E+01	2.40E+01	2.72E+01	4.37E+01	6.79E+01
male	202	1.85E+01	1.55E+01	0.00E+00	4.38E+00	5.39E+00	9.51E+00	1.57E+01	2.46E+01	3.15E+01	3.97E+01	5.19E+01	1.51E+02

Table continues on facing page

Table A.3.a.1.

Fat Intake: Meat and Meat Products: grams per day (Whole Population)

Table continued from facing page

		<b>Race</b>												
		n	Mean	S.E.	0	5	10	25	50	75	90	95	99	100
White		15130	1.58E+01	1.45E+01	0.00E+00	1.83E+00	3.77E+00	8.22E+00	1.53E+01	2.52E+01	3.79E+01	4.72E+01	7.00E+01	2.71E+02
Black		2615	2.07E+01	1.73E+01	0.00E+00	3.21E+00	5.76E+00	1.24E+01	2.07E+01	3.34E+01	5.15E+01	6.73E+01	1.25E+02	1.54E+02
Asian/Pacific		522	1.54E+01	1.63E+01	0.00E+00	1.02E+00	3.69E+00	7.82E+00	1.70E+01	2.88E+01	4.91E+01	6.64E+01	8.83E+01	1.20E+02
American Indian		149	1.72E+01	1.36E+01	0.00E+00	2.67E+00	5.88E+00	9.57E+00	2.04E+01	2.97E+01	4.36E+01	5.35E+01	6.31E+01	6.52E+01
Other		1434	1.59E+01	1.49E+01	0.00E+00	1.93E+00	4.70E+00	9.17E+00	1.74E+01	2.77E+01	3.98E+01	5.04E+01	7.26E+01	1.48E+02

		<b>Persons of Hispanic Ethnicity, by Age</b>												
		n	Mean	S.E.	0	5	10	25	50	75	90	95	99	100
<1 yr		257	1.59E+00	3.17E+00	0.00E+00	0.00E+00	0.00E+00	0.00E+00	0.00E+00	2.04E+00	5.18E+00	7.69E+00	1.57E+01	1.95E+01
1 yr		156	8.45E+00	7.55E+00	0.00E+00	5.83E-01	1.80E+00	3.42E+00	5.58E+00	1.15E+01	2.04E+01	2.47E+01	3.22E+01	3.47E+01
2 yr		146	1.06E+01	7.13E+00	0.00E+00	1.92E+00	2.81E+00	5.14E+00	8.61E+00	1.42E+01	1.80E+01	2.33E+01	3.07E+01	3.74E+01
3-5 yr		640	1.45E+01	1.07E+01	0.00E+00	2.40E+00	3.99E+00	7.12E+00	1.19E+01	1.92E+01	2.80E+01	3.44E+01	5.12E+01	7.82E+01
6-10 yr		211	1.60E+01	1.10E+01	0.00E+00	1.92E+00	3.86E+00	7.79E+00	1.45E+01	2.13E+01	2.77E+01	3.13E+01	4.64E+01	5.99E+01
11-15 yr		167	1.97E+01	1.58E+01	3.53E-01	3.17E+00	6.02E+00	1.15E+01	1.67E+01	2.47E+01	3.39E+01	4.64E+01	5.59E+01	1.27E+02
16-20 yr		102	2.43E+01	1.55E+01	0.00E+00	2.65E+00	3.83E+00	1.11E+01	2.05E+01	3.33E+01	4.49E+01	5.05E+01	5.63E+01	6.34E+01
21-30 yr		207	2.60E+01	2.16E+01	0.00E+00	2.61E+00	4.77E+00	1.14E+01	1.94E+01	3.11E+01	4.77E+01	6.37E+01	7.49E+01	1.48E+02
31-40 yr		194	2.48E+01	1.57E+01	0.00E+00	2.87E+00	5.78E+00	1.24E+01	2.12E+01	3.28E+01	4.32E+01	5.57E+01	6.66E+01	7.80E+01
41-50 yr		142	2.27E+01	1.52E+01	0.00E+00	4.66E+00	7.38E+00	1.24E+01	2.22E+01	3.05E+01	4.21E+01	4.95E+01	6.07E+01	8.64E+01
51-60 yr		107	2.05E+01	1.53E+01	0.00E+00	2.64E+00	5.50E+00	8.31E+00	1.62E+01	2.53E+01	4.19E+01	4.73E+01	5.78E+01	9.17E+01
61+ yr		116	1.69E+01	1.43E+01	8.07E-01	2.70E+00	4.51E+00	6.49E+00	1.14E+01	2.08E+01	3.01E+01	4.22E+01	6.27E+01	9.90E+01
All Ages		2445	1.61E+01	1.47E+01	0.00E+00	2.05E+00	4.38E+00	9.24E+00	1.71E+01	2.75E+01	3.99E+01	5.12E+01	7.12E+01	1.48E+02

		<b>Geographic Region</b>												
		n	Mean	S.E.	0	5	10	25	50	75	90	95	99	100
Northeast		3563	1.48E+01	1.43E+01	0.00E+00	1.43E+00	3.27E+00	7.44E+00	1.46E+01	2.42E+01	3.78E+01	4.99E+01	1.20E+02	1.51E+02
Midwest		4722	1.78E+01	1.59E+01	0.00E+00	2.53E+00	4.92E+00	1.02E+01	1.75E+01	2.79E+01	4.16E+01	5.09E+01	7.45E+01	2.71E+02
South		7037	1.72E+01	1.53E+01	0.00E+00	1.90E+00	3.97E+00	8.81E+00	1.67E+01	2.75E+01	4.07E+01	5.19E+01	7.62E+01	1.75E+02
West		4528	1.52E+01	1.41E+01	0.00E+00	2.01E+00	3.83E+00	8.14E+00	1.55E+01	2.54E+01	3.91E+01	5.04E+01	7.55E+01	1.48E+02

		<b>Urbanization</b>												
		n	Mean	S.E.	0	5	10	25	50	75	90	95	99	100
MSA, city		5879	1.65E+01	1.50E+01	0.00E+00	1.83E+00	3.68E+00	8.63E+00	1.63E+01	2.64E+01	4.16E+01	5.26E+01	8.30E+01	1.75E+02
MSA, outside city		9348	1.54E+01	1.44E+01	0.00E+00	1.75E+00	3.77E+00	8.10E+00	1.52E+01	2.52E+01	3.79E+01	4.85E+01	7.12E+01	2.20E+02
Non-MSA		4623	1.86E+01	1.62E+01	0.00E+00	2.70E+00	4.88E+00	1.02E+01	1.81E+01	2.92E+01	4.31E+01	5.19E+01	8.37E+01	2.71E+02

		<b>Household Income (Percent of Poverty Level)</b>												
		n	Mean	S.E.	0	5	10	25	50	75	90	95	99	100
0-20%		370	1.65E+01	1.45E+01	0.00E+00	1.62E+00	3.61E+00	9.38E+00	1.51E+01	2.46E+01	3.83E+01	5.42E+01	7.77E+01	7.99E+01
21-40%		651	1.92E+01	1.70E+01	0.00E+00	1.72E+00	4.17E+00	1.07E+01	1.86E+01	2.78E+01	4.20E+01	5.05E+01	7.11E+01	1.54E+02
41-60%		797	1.78E+01	1.48E+01	0.00E+00	1.93E+00	4.22E+00	9.17E+00	1.70E+01	2.98E+01	4.27E+01	4.99E+01	6.85E+01	9.49E+01
61-80%		980	1.77E+01	1.76E+01	0.00E+00	1.17E+00	3.25E+00	8.34E+00	1.73E+01	2.77E+01	4.07E+01	5.67E+01	8.75E+01	2.20E+02
81-100%		944	1.72E+01	1.58E+01	0.00E+00	1.59E+00	3.97E+00	8.87E+00	1.74E+01	3.13E+01	5.19E+01	1.06E+02	1.16E+02	1.36E+02
101-120%		1116	1.79E+01	1.62E+01	0.00E+00	2.15E+00	4.75E+00	1.03E+01	1.86E+01	3.07E+01	4.72E+01	5.81E+01	8.56E+01	1.45E+02
121-140%		1173	1.66E+01	1.42E+01	0.00E+00	2.35E+00	4.73E+00	9.74E+00	1.70E+01	2.63E+01	3.68E+01	4.93E+01	8.48E+01	9.67E+01
141-160%		959	1.65E+01	1.54E+01	0.00E+00	2.12E+00	3.72E+00	9.21E+00	1.67E+01	2.81E+01	4.00E+01	5.14E+01	7.06E+01	1.54E+02
161-180%		791	1.69E+01	1.56E+01	0.00E+00	1.01E+00	3.19E+00	7.97E+00	1.61E+01	2.63E+01	3.94E+01	4.66E+01	7.41E+01	1.51E+02
181-200%		760	1.65E+01	1.56E+01	0.00E+00	2.85E+00	4.66E+00	8.77E+00	1.63E+01	2.50E+01	4.20E+01	5.24E+01	8.13E+01	1.27E+02
201-220%		821	1.68E+01	1.51E+01	0.00E+00	2.44E+00	4.93E+00	9.67E+00	1.65E+01	2.77E+01	4.06E+01	4.87E+01	8.25E+01	1.26E+02
221-240%		691	1.56E+01	1.47E+01	0.00E+00	1.22E+00	4.19E+00	9.01E+00	1.66E+01	2.53E+01	3.99E+01	5.49E+01	7.23E+01	1.18E+02
241-260%		793	1.62E+01	1.40E+01	0.00E+00	2.44E+00	5.31E+00	9.95E+00	1.71E+01	2.72E+01	3.81E+01	5.08E+01	7.39E+01	9.86E+01
261-280%		654	1.51E+01	1.28E+01	0.00E+00	2.25E+00	4.08E+00	9.17E+00	1.69E+01	2.64E+01	4.11E+01	4.95E+01	6.38E+01	7.16E+01
281-299%		609	1.68E+01	1.60E+01	0.00E+00	2.60E+00	4.16E+00	8.31E+00	1.50E+01	2.53E+01	4.04E+01	5.07E+01	8.83E+01	1.75E+02
300% and higher		7741	1.57E+01	1.44E+01	0.00E+00	1.89E+00	3.70E+00	8.22E+00	1.54E+01	2.56E+01	3.83E+01	4.79E+01	6.99E+01	2.71E+02

\* For small populations (n<30), percentiles are not presented. 0th and 100th percentiles (minimum and maximum) are included.

end of Table A.3.a.1.

Table A.3.a.2.

Fat Intake: Meat and Meat Products: grams per kilogram per day (Whole Population)

		Age and Gender												
		n	Mean	Std. Error	percentile*									
					0	5	10	25	50	75	90	95	99	100
<1 yr: all		1422	1.43E-01	3.35E-01	0.00E+00	0.00E+00	0.00E+00	0.00E+00	0.00E+00	1.57E-01	5.16E-01	8.01E-01	1.47E+00	5.16E+00
	female	728	1.32E-01	3.12E-01	0.00E+00	0.00E+00	0.00E+00	0.00E+00	0.00E+00	1.33E-01	4.84E-01	8.01E-01	1.47E+00	3.19E+00
	male	694	1.55E-01	3.57E-01	0.00E+00	0.00E+00	0.00E+00	0.00E+00	0.00E+00	1.80E-01	5.41E-01	7.73E-01	1.55E+00	5.16E+00
<1 mo: all		88	0.00E+00	0.00E+00	0.00E+00	0.00E+00	0.00E+00	0.00E+00	0.00E+00	0.00E+00	0.00E+00	0.00E+00	0.00E+00	0.00E+00
	female	50	0.00E+00	0.00E+00	0.00E+00	0.00E+00	0.00E+00	0.00E+00	0.00E+00	0.00E+00	0.00E+00	0.00E+00	0.00E+00	0.00E+00
	male	38	0.00E+00	0.00E+00	0.00E+00	0.00E+00	0.00E+00	0.00E+00	0.00E+00	0.00E+00	0.00E+00	0.00E+00	0.00E+00	0.00E+00
1-2 mo: all		245	1.48E-04	2.31E-03	0.00E+00	0.00E+00	0.00E+00	0.00E+00	0.00E+00	0.00E+00	0.00E+00	0.00E+00	0.00E+00	3.62E-02
	female	110	0.00E+00	0.00E+00	0.00E+00	0.00E+00	0.00E+00	0.00E+00	0.00E+00	0.00E+00	0.00E+00	0.00E+00	0.00E+00	0.00E+00
	male	135	2.68E-04	3.12E-03	0.00E+00	0.00E+00	0.00E+00	0.00E+00	0.00E+00	0.00E+00	0.00E+00	0.00E+00	0.00E+00	3.62E-02
3-5 mo: all		411	2.13E-02	9.27E-02	0.00E+00	0.00E+00	0.00E+00	0.00E+00	0.00E+00	0.00E+00	1.55E-02	1.40E-01	4.36E-01	1.01E+00
	female	223	1.45E-02	5.58E-02	0.00E+00	0.00E+00	0.00E+00	0.00E+00	0.00E+00	0.00E+00	0.00E+00	7.93E-02	2.62E-01	4.11E-01
	male	188	2.93E-02	1.23E-01	0.00E+00	0.00E+00	0.00E+00	0.00E+00	0.00E+00	0.00E+00	3.16E-02	2.31E-01	5.35E-01	1.01E+00
6-11 mo: all		678	2.87E-01	4.36E-01	0.00E+00	0.00E+00	0.00E+00	1.67E-03	1.50E-01	4.02E-01	8.01E-01	1.11E+00	1.99E+00	5.16E+00
	female	345	2.68E-01	4.10E-01	0.00E+00	0.00E+00	0.00E+00	0.00E+00	1.33E-01	3.78E-01	8.01E-01	1.07E+00	1.89E+00	3.19E+00
	male	333	3.07E-01	4.61E-01	0.00E+00	0.00E+00	0.00E+00	1.53E-02	1.77E-01	4.15E-01	7.72E-01	1.17E+00	1.72E+00	5.16E+00
1 yr: all		1002	6.93E-01	6.23E-01	0.00E+00	1.84E-02	7.87E-02	2.31E-01	4.94E-01	9.50E-01	1.54E+00	1.95E+00	2.76E+00	4.88E+00
	female	499	6.86E-01	5.94E-01	0.00E+00	2.16E-02	1.13E-01	2.39E-01	4.93E-01	9.38E-01	1.50E+00	1.94E+00	2.59E+00	3.55E+00
	male	503	7.00E-01	6.51E-01	0.00E+00	5.95E-03	5.94E-02	2.30E-01	4.95E-01	9.62E-01	1.55E+00	1.93E+00	2.76E+00	4.88E+00
2 yr: all		994	7.63E-01	6.29E-01	0.00E+00	7.48E-02	1.47E-01	3.07E-01	6.11E-01	9.96E-01	1.61E+00	1.92E+00	2.84E+00	5.26E+00
	female	494	7.57E-01	6.10E-01	0.00E+00	7.48E-02	1.45E-01	3.13E-01	6.06E-01	9.75E-01	1.61E+00	1.90E+00	2.72E+00	3.96E+00
	male	500	7.69E-01	6.47E-01	0.00E+00	7.14E-02	1.47E-01	3.03E-01	6.20E-01	1.03E+00	1.60E+00	1.92E+00	2.72E+00	5.26E+00
3-5 yr: all		4112	7.35E-01	5.70E-01	0.00E+00	8.64E-02	1.54E-01	3.31E-01	6.10E-01	9.73E-01	1.43E+00	1.78E+00	2.55E+00	5.48E+00
	female	2018	7.28E-01	5.70E-01	0.00E+00	9.67E-02	1.51E-01	3.20E-01	6.14E-01	9.67E-01	1.44E+00	1.77E+00	2.45E+00	5.48E+00
	male	2094	7.41E-01	5.70E-01	0.00E+00	7.80E-02	1.58E-01	3.35E-01	6.07E-01	9.83E-01	1.43E+00	1.79E+00	2.59E+00	4.55E+00
6-10 yr: all		1553	5.77E-01	4.18E-01	0.00E+00	6.44E-02	1.19E-01	2.63E-01	4.63E-01	7.25E-01	1.04E+00	1.27E+00	1.82E+00	3.31E+00
	female	742	5.26E-01	3.83E-01	0.00E+00	6.08E-02	9.88E-02	2.23E-01	4.11E-01	6.86E-01	9.73E-01	1.17E+00	1.59E+00	2.89E+00
	male	811	6.24E-01	4.42E-01	0.00E+00	7.18E-02	1.51E-01	3.05E-01	5.03E-01	7.81E-01	1.11E+00	1.37E+00	1.94E+00	3.31E+00
11-15 yr: all		975	3.85E-01	2.84E-01	0.00E+00	6.02E-02	9.87E-02	1.86E-01	3.25E-01	5.08E-01	7.36E-01	9.20E-01	1.34E+00	2.46E+00
	female	493	3.18E-01	2.36E-01	0.00E+00	3.65E-02	7.81E-02	1.61E-01	2.66E-01	4.14E-01	5.77E-01	7.72E-01	1.04E+00	1.53E+00
	male	482	4.53E-01	3.11E-01	2.41E-03	8.37E-02	1.39E-01	2.32E-01	4.03E-01	5.90E-01	8.19E-01	1.03E+00	1.47E+00	2.46E+00
16-17 yr: all		360	3.38E-01	2.23E-01	0.00E+00	4.66E-02	7.53E-02	1.54E-01	2.75E-01	4.56E-01	6.53E-01	7.44E-01	9.54E-01	1.18E+00
	female	172	2.83E-01	2.01E-01	0.00E+00	1.54E-02	5.90E-02	1.12E-01	2.20E-01	3.41E-01	5.45E-01	6.38E-01	7.80E-01	8.93E-01
	male	188	3.88E-01	2.30E-01	0.00E+00	6.16E-02	9.95E-02	1.96E-01	3.28E-01	5.04E-01	7.07E-01	7.69E-01	9.67E-01	1.18E+00
18-20 yr: all		383	3.51E-01	2.87E-01	0.00E+00	2.82E-02	6.22E-02	1.58E-01	2.88E-01	4.77E-01	6.48E-01	7.98E-01	1.27E+00	3.52E+00
	female	200	2.87E-01	2.15E-01	0.00E+00	1.38E-02	3.66E-02	1.24E-01	2.10E-01	3.61E-01	5.48E-01	7.10E-01	8.65E-01	1.27E+00
	male	183	4.22E-01	3.37E-01	0.00E+00	5.53E-02	1.08E-01	2.06E-01	3.74E-01	5.33E-01	7.37E-01	8.42E-01	1.33E+00	3.52E+00
21-30 yr: all		1412	3.23E-01	2.52E-01	0.00E+00	4.16E-02	7.64E-02	1.52E-01	2.67E-01	4.10E-01	5.94E-01	7.37E-01	1.18E+00	3.60E+00
	female	682	2.55E-01	1.95E-01	0.00E+00	2.64E-02	5.29E-02	1.09E-01	2.15E-01	3.38E-01	4.87E-01	6.09E-01	7.61E-01	2.17E+00
	male	730	3.87E-01	2.81E-01	0.00E+00	6.81E-02	1.17E-01	2.15E-01	3.30E-01	4.87E-01	6.87E-01	8.66E-01	1.32E+00	3.60E+00
31-40 yr: all		1628	3.20E-01	2.42E-01	0.00E+00	4.66E-02	7.67E-02	1.47E-01	2.55E-01	4.09E-01	6.36E-01	8.24E-01	1.48E+00	2.08E+00
	female	781	2.64E-01	2.22E-01	0.00E+00	3.47E-02	5.92E-02	1.19E-01	2.07E-01	3.52E-01	5.15E-01	6.87E-01	1.19E+00	2.03E+00
	male	847	3.71E-01	2.48E-01	0.00E+00	6.44E-02	1.09E-01	1.94E-01	3.19E-01	4.77E-01	7.23E-01	8.90E-01	1.48E+00	2.08E+00
41-50 yr: all		1644	2.87E-01	2.21E-01	0.00E+00	3.80E-02	6.56E-02	1.39E-01	2.43E-01	3.68E-01	5.42E-01	6.78E-01	1.04E+00	2.30E+00
	female	816	2.40E-01	1.84E-01	0.00E+00	2.90E-02	4.79E-02	1.13E-01	1.94E-01	3.21E-01	4.33E-01	5.46E-01	8.65E-01	1.91E+00
	male	828	3.33E-01	2.43E-01	0.00E+00	6.18E-02	1.01E-01	1.75E-01	2.85E-01	4.28E-01	6.04E-01	7.55E-01	1.22E+00	2.30E+00
51-60 yr: all		1578	2.76E-01	2.17E-01	0.00E+00	4.09E-02	6.12E-02	1.20E-01	2.19E-01	3.50E-01	4.97E-01	6.80E-01	1.00E+00	2.29E+00
	female	768	2.21E-01	1.61E-01	0.00E+00	3.08E-02	4.67E-02	1.04E-01	1.79E-01	2.93E-01	4.02E-01	4.87E-01	7.41E-01	1.37E+00
	male	810	3.29E-01	2.48E-01	0.00E+00	5.92E-02	8.81E-02	1.55E-01	2.67E-01	4.07E-01	6.14E-01	7.46E-01	1.20E+00	2.29E+00
61-70 yr: all		1507	2.47E-01	1.78E-01	0.00E+00	3.84E-02	6.48E-02	1.17E-01	2.00E-01	3.11E-01	4.54E-01	5.50E-01	7.82E-01	1.36E+00
	female	719	2.10E-01	1.46E-01	0.00E+00	3.07E-02	5.81E-02	1.01E-01	1.75E-01	2.76E-01	4.05E-01	4.80E-01	6.93E-01	1.11E+00
	male	788	2.80E-01	1.96E-01	0.00E+00	5.49E-02	7.99E-02	1.39E-01	2.26E-01	3.52E-01	5.09E-01	6.39E-01	9.46E-01	1.36E+00
71-80 yr: all		888	2.23E-01	1.75E-01	0.00E+00	3.05E-02	5.79E-02	1.06E-01	1.77E-01	2.80E-01	4.07E-01	4.67E-01	8.02E-01	1.75E+00
	female	421	2.01E-01	1.59E-01	0.00E+00	2.93E-02	4.75E-02	1.02E-01	1.64E-01	2.63E-01	3.84E-01	4.43E-01	7.05E-01	1.66E+00
	male	467	2.43E-01	1.86E-01	0.00E+00	4.16E-02	6.67E-02	1.14E-01	1.90E-01	3.26E-01	4.37E-01	5.21E-01	8.33E-01	1.75E+00
81+ yr: all		392	2.39E-01	2.10E-01	0.00E+00	4.65E-02	6.90E-02	1.23E-01	2.01E-01	3.08E-01	4.50E-01	5.18E-01	7.93E-01	2.47E+00
	female	190	2.21E-01	1.75E-01	0.00E+00	3.29E-02	6.09E-02	1.17E-01	1.96E-01	2.99E-01	4.20E-01	4.83E-01	6.73E-01	1.32E+00
	male	202	2.56E-01	2.37E-01	0.00E+00	5.45E-02	7.00E-02	1.35E-01	2.06E-01	3.12E-01	4.52E-01	5.48E-01	7.13E-01	2.47E+00

Table continues on facing page

Table A.3.a.2.

Fat Intake: Meat and Meat Products: grams per kilogram per day (Whole Population)

Table continued from facing page

		<b>Race</b>												
		<b>n</b>	<b>Mean</b>	<b>S.E.</b>	<b>0</b>	<b>5</b>	<b>10</b>	<b>25</b>	<b>50</b>	<b>75</b>	<b>90</b>	<b>95</b>	<b>99</b>	<b>100</b>
White		15130	4.00E-01	4.05E-01	0.00E+00	3.51E-02	6.58E-02	1.38E-01	2.48E-01	4.07E-01	6.35E-01	8.22E-01	1.38E+00	5.26E+00
Black		2615	6.10E-01	5.74E-01	0.00E+00	4.59E-02	9.91E-02	1.95E-01	3.53E-01	6.40E-01	1.03E+00	1.41E+00	2.08E+00	4.61E+00
Asian/Pacific		522	4.55E-01	4.57E-01	0.00E+00	2.30E-02	9.07E-02	1.83E-01	3.41E-01	5.48E-01	8.28E-01	1.19E+00	2.23E+00	4.10E+00
American Indian		149	5.23E-01	4.50E-01	0.00E+00	4.50E-02	7.57E-02	2.00E-01	3.46E-01	5.15E-01	7.65E-01	8.45E-01	1.40E+00	2.46E+00
Other		1434	5.49E-01	5.50E-01	0.00E+00	5.35E-02	8.26E-02	1.70E-01	3.33E-01	5.27E-01	8.31E-01	1.12E+00	1.76E+00	5.48E+00
		<b>Persons of Hispanic Ethnicity, by Age</b>												
		<b>n</b>	<b>Mean</b>	<b>S.E.</b>	<b>0</b>	<b>5</b>	<b>10</b>	<b>25</b>	<b>50</b>	<b>75</b>	<b>90</b>	<b>95</b>	<b>99</b>	<b>100</b>
<1 yr		257	1.73E-01	3.38E-01	0.00E+00	0.00E+00	0.00E+00	0.00E+00	0.00E+00	2.37E-01	5.54E-01	8.30E-01	1.72E+00	2.11E+00
1 yr		156	6.78E-01	5.59E-01	0.00E+00	5.35E-02	1.68E-01	2.88E-01	4.86E-01	9.22E-01	1.53E+00	1.96E+00	2.38E+00	2.44E+00
2 yr		146	7.67E-01	5.53E-01	0.00E+00	1.24E-01	1.88E-01	3.96E-01	6.33E-01	9.26E-01	1.31E+00	1.55E+00	2.34E+00	3.43E+00
3-5 yr		640	8.17E-01	6.00E-01	0.00E+00	1.37E-01	2.30E-01	4.07E-01	6.45E-01	1.08E+00	1.57E+00	1.95E+00	2.73E+00	4.32E+00
6-10 yr		211	5.99E-01	4.40E-01	0.00E+00	7.82E-02	1.21E-01	2.95E-01	4.64E-01	7.81E-01	1.02E+00	1.24E+00	1.67E+00	3.31E+00
11-15 yr		167	3.73E-01	2.67E-01	9.26E-03	7.21E-02	1.01E-01	2.08E-01	3.41E-01	4.67E-01	6.46E-01	8.11E-01	1.08E+00	2.00E+00
16-20 yr		102	3.59E-01	2.32E-01	0.00E+00	4.74E-02	5.59E-02	1.59E-01	3.06E-01	4.59E-01	5.91E-01	6.65E-01	1.09E+00	1.12E+00
21-30 yr		207	3.67E-01	3.07E-01	0.00E+00	3.57E-02	7.79E-02	1.60E-01	2.67E-01	4.17E-01	6.70E-01	8.97E-01	1.17E+00	2.37E+00
31-40 yr		194	3.42E-01	2.19E-01	0.00E+00	4.11E-02	7.67E-02	1.55E-01	2.98E-01	4.41E-01	6.98E-01	7.70E-01	8.72E-01	1.32E+00
41-50 yr		142	3.03E-01	2.10E-01	0.00E+00	7.52E-02	1.06E-01	1.60E-01	2.87E-01	4.00E-01	5.44E-01	7.34E-01	9.25E-01	1.21E+00
51-60 yr		107	2.74E-01	2.16E-01	0.00E+00	3.63E-02	7.14E-02	1.33E-01	2.24E-01	3.25E-01	4.83E-01	7.48E-01	8.34E-01	1.30E+00
61+ yr		116	2.49E-01	2.13E-01	1.21E-02	3.85E-02	5.39E-02	9.19E-02	1.64E-01	3.06E-01	4.58E-01	5.54E-01	1.11E+00	1.36E+00
All Ages		2445	5.13E-01	4.94E-01	0.00E+00	4.79E-02	8.25E-02	1.63E-01	3.13E-01	5.01E-01	8.05E-01	1.02E+00	1.68E+00	4.32E+00
		<b>Geographic Region</b>												
		<b>n</b>	<b>Mean</b>	<b>S.E.</b>	<b>0</b>	<b>5</b>	<b>10</b>	<b>25</b>	<b>50</b>	<b>75</b>	<b>90</b>	<b>95</b>	<b>99</b>	<b>100</b>
Northeast		3563	4.01E-01	4.31E-01	0.00E+00	2.84E-02	6.04E-02	1.28E-01	2.36E-01	4.08E-01	6.77E-01	9.28E-01	1.53E+00	5.48E+00
Midwest		4722	4.71E-01	4.78E-01	0.00E+00	4.62E-02	8.40E-02	1.66E-01	2.83E-01	4.57E-01	7.18E-01	9.39E-01	1.73E+00	5.26E+00
South		7037	4.51E-01	4.51E-01	0.00E+00	3.50E-02	7.03E-02	1.47E-01	2.70E-01	4.54E-01	7.15E-01	9.44E-01	1.62E+00	5.03E+00
West		4528	4.26E-01	4.33E-01	0.00E+00	3.93E-02	6.84E-02	1.39E-01	2.66E-01	4.38E-01	6.92E-01	8.84E-01	1.44E+00	5.16E+00
		<b>Urbanization</b>												
		<b>n</b>	<b>Mean</b>	<b>S.E.</b>	<b>0</b>	<b>5</b>	<b>10</b>	<b>25</b>	<b>50</b>	<b>75</b>	<b>90</b>	<b>95</b>	<b>99</b>	<b>100</b>
MSA, city		5879	4.62E-01	4.80E-01	0.00E+00	3.33E-02	6.53E-02	1.45E-01	2.64E-01	4.56E-01	7.44E-01	1.02E+00	1.69E+00	4.88E+00
MSA, outside city		9348	4.21E-01	4.25E-01	0.00E+00	3.50E-02	6.80E-02	1.38E-01	2.54E-01	4.21E-01	6.65E-01	8.78E-01	1.47E+00	5.16E+00
Non-MSA		4623	4.55E-01	4.60E-01	0.00E+00	4.78E-02	8.18E-02	1.66E-01	2.86E-01	4.68E-01	7.14E-01	9.23E-01	1.57E+00	5.48E+00
		<b>Household Income (Percent of Poverty Level)</b>												
		<b>n</b>	<b>Mean</b>	<b>S.E.</b>	<b>0</b>	<b>5</b>	<b>10</b>	<b>25</b>	<b>50</b>	<b>75</b>	<b>90</b>	<b>95</b>	<b>99</b>	<b>100</b>
0-20%		370	5.90E-01	5.58E-01	0.00E+00	2.64E-02	7.03E-02	1.52E-01	2.94E-01	5.46E-01	1.02E+00	1.27E+00	1.84E+00	4.07E+00
21-40%		651	7.04E-01	6.85E-01	0.00E+00	3.34E-02	1.01E-01	1.94E-01	3.66E-01	6.68E-01	1.11E+00	1.57E+00	2.44E+00	4.61E+00
41-60%		797	6.05E-01	5.81E-01	0.00E+00	4.42E-02	6.71E-02	1.63E-01	3.60E-01	6.41E-01	1.00E+00	1.33E+00	2.16E+00	5.16E+00
61-80%		980	5.41E-01	5.76E-01	0.00E+00	2.63E-02	6.22E-02	1.52E-01	2.93E-01	5.58E-01	8.90E-01	1.23E+00	2.06E+00	5.26E+00
81-100%		944	4.90E-01	4.98E-01	0.00E+00	3.48E-02	6.96E-02	1.63E-01	2.92E-01	5.81E-01	1.07E+00	1.52E+00	1.84E+00	3.95E+00
101-120%		1116	5.12E-01	4.98E-01	0.00E+00	4.41E-02	9.03E-02	1.78E-01	3.43E-01	5.59E-01	8.47E-01	1.11E+00	1.85E+00	4.62E+00
121-140%		1173	4.84E-01	5.15E-01	0.00E+00	4.19E-02	8.46E-02	1.64E-01	2.78E-01	4.56E-01	7.53E-01	1.03E+00	1.63E+00	5.48E+00
141-160%		959	4.94E-01	4.98E-01	0.00E+00	4.24E-02	6.89E-02	1.60E-01	2.99E-01	5.06E-01	8.41E-01	1.13E+00	1.84E+00	3.39E+00
161-180%		791	4.48E-01	4.40E-01	0.00E+00	1.91E-02	5.52E-02	1.41E-01	2.78E-01	4.56E-01	7.14E-01	1.00E+00	1.48E+00	2.77E+00
181-200%		760	4.62E-01	4.75E-01	0.00E+00	6.10E-02	8.88E-02	1.50E-01	2.61E-01	4.54E-01	7.58E-01	9.45E-01	1.98E+00	5.03E+00
201-220%		821	4.51E-01	4.30E-01	0.00E+00	3.53E-02	7.42E-02	1.75E-01	2.90E-01	4.74E-01	7.17E-01	9.50E-01	1.53E+00	2.96E+00
221-240%		691	4.01E-01	3.71E-01	0.00E+00	4.03E-02	7.69E-02	1.54E-01	2.70E-01	4.34E-01	6.80E-01	8.75E-01	1.31E+00	2.64E+00
241-260%		793	4.45E-01	3.94E-01	0.00E+00	4.93E-02	9.30E-02	1.61E-01	2.80E-01	4.63E-01	7.25E-01	9.55E-01	1.46E+00	2.49E+00
261-280%		654	3.93E-01	3.66E-01	0.00E+00	4.49E-02	8.00E-02	1.60E-01	2.89E-01	4.35E-01	6.05E-01	7.76E-01	1.26E+00	2.68E+00
281-299%		609	4.33E-01	4.24E-01	0.00E+00	4.40E-02	7.42E-02	1.52E-01	2.57E-01	4.59E-01	6.91E-01	8.83E-01	1.59E+00	3.55E+00
300% and higher		7741	3.57E-01	3.43E-01	0.00E+00	3.49E-02	6.33E-02	1.34E-01	2.41E-01	3.95E-01	5.88E-01	7.54E-01	1.28E+00	4.32E+00

\* For small populations (n<30), percentiles are not presented. 0th and 100th percentiles (minimum and maximum) are included.

end of Table A.3.a.2.

Table A.3.b.1.

Fat Intake: Meat and Meat Products: grams per day (Consumers Only)

		Age and Gender												
		n*	Mean	Std. Error	percentile**									
					0	5	10	25	50	75	90	95	99	100
<b>&lt;1 yr: all</b>		548 of 1422	3.46E+00	4.33E+00	2.05E-04	1.25E-01	3.28E-01	8.64E-01	2.09E+00	4.46E+00	8.36E+00	1.17E+01	1.95E+01	4.70E+01
female		264 of 728	3.30E+00	4.08E+00	2.89E-03	1.64E-01	3.39E-01	7.46E-01	2.02E+00	4.38E+00	8.57E+00	1.17E+01	1.94E+01	2.90E+01
male		284 of 694	3.61E+00	4.56E+00	2.05E-04	7.59E-02	2.83E-01	9.52E-01	2.10E+00	4.72E+00	8.21E+00	1.14E+01	1.92E+01	4.70E+01
<b>&lt;1 mo: all</b>		0 of 88	0.00E+00	---	0.00E+00									0.00E+00
female		0 of 50	0.00E+00	---	0.00E+00									0.00E+00
male		0 of 38	0.00E+00	---	0.00E+00									0.00E+00
<b>1-2 mo: all</b>		1 of 245	1.16E-01	---	1.16E-01									1.16E-01
female		0 of 110	0.00E+00	---	0.00E+00									0.00E+00
male		1 of 135	1.16E-01	---	1.16E-01									1.16E-01
<b>3-5 mo: all</b>		44 of 411	1.57E+00	1.68E+00	1.45E-03	1.64E-02	9.69E-02	2.87E-01	7.95E-01	1.62E+00	3.53E+00	4.12E+00	6.46E+00	6.88E+00
female		22 of 223	1.10E+00	9.39E-01	1.64E-02									3.53E+00
male		22 of 188	2.04E+00	2.11E+00	1.45E-03									6.88E+00
<b>6-11 mo: all</b>		503 of 678	3.63E+00	4.46E+00	2.05E-04	1.40E-01	3.70E-01	1.02E+00	2.21E+00	4.86E+00	8.96E+00	1.23E+01	2.06E+01	4.70E+01
female		242 of 345	3.50E+00	4.20E+00	2.89E-03	2.09E-01	3.70E-01	9.04E-01	2.13E+00	4.64E+00	9.08E+00	1.23E+01	1.95E+01	2.90E+01
male		261 of 333	3.76E+00	4.69E+00	2.05E-04	1.13E-01	3.69E-01	1.06E+00	2.23E+00	4.86E+00	8.42E+00	1.17E+01	1.92E+01	4.70E+01
<b>1 yr: all</b>		972 of 1002	8.31E+00	7.35E+00	2.77E-03	6.00E-01	1.29E+00	3.12E+00	6.08E+00	1.10E+01	1.88E+01	2.35E+01	3.24E+01	6.28E+01
female		486 of 499	7.95E+00	6.78E+00	4.31E-02	7.33E-01	1.44E+00	3.00E+00	6.01E+00	1.06E+01	1.82E+01	2.28E+01	3.02E+01	4.39E+01
male		486 of 503	8.68E+00	7.86E+00	2.77E-03	5.72E-01	1.10E+00	3.18E+00	6.17E+00	1.15E+01	2.00E+01	2.55E+01	3.27E+01	6.28E+01
<b>2 yr: all</b>		984 of 994	1.08E+01	8.90E+00	4.06E-04	1.21E+00	2.23E+00	4.50E+00	8.62E+00	1.39E+01	2.27E+01	2.78E+01	3.98E+01	8.37E+01
female		487 of 494	1.02E+01	7.91E+00	4.06E-04	1.21E+00	2.35E+00	4.36E+00	8.17E+00	1.33E+01	2.16E+01	2.56E+01	3.46E+01	5.03E+01
male		497 of 500	1.13E+01	9.76E+00	3.39E-02	1.14E+00	2.18E+00	4.70E+00	9.00E+00	1.49E+01	2.45E+01	2.97E+01	4.25E+01	8.37E+01
<b>3-5 yr: all</b>		4084 of 4112	1.28E+01	9.77E+00	5.94E-06	1.74E+00	2.84E+00	5.98E+00	1.11E+01	1.74E+01	2.53E+01	3.12E+01	4.68E+01	1.03E+02
female		2007 of 2018	1.23E+01	9.33E+00	5.94E-06	1.76E+00	2.69E+00	5.84E+00	1.10E+01	1.69E+01	2.48E+01	2.89E+01	4.61E+01	1.03E+02
male		2077 of 2094	1.32E+01	1.01E+01	3.77E-04	1.59E+00	2.98E+00	6.21E+00	1.12E+01	1.80E+01	2.62E+01	3.26E+01	4.64E+01	7.83E+01
<b>6-10 yr: all</b>		1543 of 1553	1.58E+01	1.11E+01	5.22E-06	1.98E+00	3.67E+00	7.50E+00	1.36E+01	2.07E+01	2.86E+01	3.62E+01	5.27E+01	8.14E+01
female		737 of 742	1.41E+01	9.74E+00	1.12E-05	1.93E+00	2.88E+00	6.38E+00	1.23E+01	1.83E+01	2.70E+01	3.21E+01	4.18E+01	6.81E+01
male		806 of 811	1.72E+01	1.20E+01	5.22E-06	2.29E+00	4.95E+00	8.72E+00	1.54E+01	2.28E+01	3.02E+01	3.92E+01	5.63E+01	8.14E+01
<b>11-15 yr: all</b>		974 of 975	1.98E+01	1.45E+01	6.78E-02	3.11E+00	5.28E+00	1.03E+01	1.67E+01	2.61E+01	3.87E+01	4.67E+01	6.73E+01	1.27E+02
female		492 of 493	1.59E+01	1.14E+01	6.78E-02	2.01E+00	4.17E+00	7.72E+00	1.35E+01	2.07E+01	2.93E+01	3.87E+01	5.10E+01	8.00E+01
male		482 of 482	2.38E+01	1.62E+01	1.36E-01	4.48E+00	7.12E+00	1.31E+01	2.10E+01	3.12E+01	4.20E+01	5.10E+01	7.74E+01	1.27E+02
<b>16-17 yr: all</b>		357 of 360	2.26E+01	1.54E+01	4.13E-02	3.49E+00	5.02E+00	9.77E+00	1.86E+01	2.92E+01	4.49E+01	5.11E+01	6.73E+01	7.69E+01
female		171 of 172	1.66E+01	1.22E+01	4.13E-02	2.55E+00	3.51E+00	7.26E+00	1.33E+01	2.08E+01	3.41E+01	3.87E+01	4.73E+01	6.73E+01
male		186 of 188	2.81E+01	1.61E+01	5.71E-02	4.31E+00	7.44E+00	1.37E+01	2.39E+01	3.77E+01	4.99E+01	5.63E+01	6.73E+01	7.69E+01
<b>18-20 yr: all</b>		376 of 383	2.43E+01	2.06E+01	1.14E-01	3.05E+00	4.68E+00	1.12E+01	1.92E+01	3.15E+01	4.38E+01	5.63E+01	7.97E+01	2.71E+02
female		194 of 200	1.77E+01	1.16E+01	1.14E-01	8.25E-01	3.66E+00	7.69E+00	1.44E+01	2.19E+01	3.30E+01	3.94E+01	5.05E+01	6.34E+01
male		182 of 183	3.14E+01	2.52E+01	7.86E-01	4.06E+00	1.10E+01	1.72E+01	2.88E+01	3.68E+01	5.61E+01	6.91E+01	8.91E+01	2.71E+02
<b>21-30 yr: all</b>		1393 of 1412	2.41E+01	1.82E+01	3.34E-03	3.46E+00	5.59E+00	1.14E+01	1.97E+01	3.12E+01	4.40E+01	5.73E+01	8.00E+01	2.20E+02
female		672 of 682	1.67E+01	1.25E+01	3.34E-03	2.46E+00	3.91E+00	7.62E+00	1.38E+01	2.18E+01	3.13E+01	3.85E+01	5.08E+01	1.54E+02
male		721 of 730	3.09E+01	2.00E+01	1.56E-02	6.93E+00	1.01E+01	1.79E+01	2.64E+01	3.86E+01	5.41E+01	6.70E+01	8.91E+01	2.20E+02
<b>31-40 yr: all</b>		1610 of 1628	2.44E+01	1.85E+01	1.53E-02	3.90E+00	5.85E+00	1.09E+01	1.92E+01	3.20E+01	4.87E+01	6.38E+01	1.11E+02	1.75E+02
female		766 of 781	1.76E+01	1.42E+01	1.53E-02	2.95E+00	4.62E+00	8.28E+00	1.39E+01	2.24E+01	3.35E+01	4.26E+01	7.31E+01	1.11E+02
male		844 of 847	3.06E+01	1.98E+01	1.04E-01	5.53E+00	9.20E+00	1.62E+01	2.54E+01	4.06E+01	5.99E+01	6.95E+01	1.04E+02	1.75E+02
<b>41-50 yr: all</b>		1624 of 1644	2.27E+01	1.74E+01	4.92E-06	3.13E+00	5.44E+00	1.10E+01	1.83E+01	2.98E+01	4.36E+01	5.25E+01	8.75E+01	1.26E+02
female		805 of 816	1.70E+01	1.29E+01	4.92E-06	2.21E+00	3.53E+00	7.92E+00	1.40E+01	2.21E+01	3.16E+01	3.74E+01	5.89E+01	1.21E+02
male		819 of 828	2.84E+01	1.93E+01	7.14E-01	5.59E+00	9.41E+00	1.52E+01	2.42E+01	3.69E+01	5.19E+01	6.31E+01	9.48E+01	1.26E+02
<b>51-60 yr: all</b>		1567 of 1578	2.18E+01	1.67E+01	1.37E-03	3.10E+00	4.79E+00	9.10E+00	1.71E+01	2.73E+01	3.95E+01	5.02E+01	7.45E+01	1.59E+02
female		760 of 768	1.58E+01	1.15E+01	1.37E-03	2.17E+00	3.40E+00	7.33E+00	1.24E+01	2.08E+01	2.84E+01	3.38E+01	5.25E+01	1.01E+02
male		807 of 810	2.74E+01	1.87E+01	4.81E-01	4.86E+00	7.17E+00	1.31E+01	2.29E+01	3.52E+01	4.89E+01	6.09E+01	9.17E+01	1.59E+02
<b>61-70 yr: all</b>		1497 of 1507	1.90E+01	1.39E+01	8.31E-03	2.91E+00	4.94E+00	8.68E+00	1.51E+01	2.30E+01	3.47E+01	4.26E+01	6.38E+01	1.07E+02
female		712 of 719	1.44E+01	9.39E+00	8.31E-03	2.48E+00	3.99E+00	7.07E+00	1.23E+01	1.90E+01	2.71E+01	3.12E+01	4.07E+01	6.80E+01
male		785 of 788	2.31E+01	1.60E+01	1.30E-01	5.08E+00	6.58E+00	1.17E+01	1.90E+01	3.01E+01	4.29E+01	5.10E+01	7.70E+01	1.07E+02
<b>71-80 yr: all</b>		879 of 888	1.65E+01	1.26E+01	7.10E-03	2.68E+00	4.34E+00	7.57E+00	1.29E+01	2.03E+01	2.94E+01	3.61E+01	6.34E+01	1.19E+02
female		416 of 421	1.35E+01	1.00E+01	7.17E-03	2.21E+00	3.80E+00	7.07E+00	1.15E+01	1.74E+01	2.50E+01	2.93E+01	4.39E+01	8.30E+01
male		463 of 467	1.91E+01	1.41E+01	7.10E-03	3.55E+00	5.11E+00	9.52E+00	1.54E+01	2.54E+01	3.43E+01	4.33E+01	6.90E+01	1.19E+02
<b>81+ yr: all</b>		388 of 392	1.61E+01	1.35E+01	2.53E-01	3.30E+00	4.54E+00	7.75E+00	1.30E+01	2.08E+01	2.75E+01	3.28E+01	5.19E+01	1.51E+02
female		187 of 190	1.34E+01	1.03E+01	2.53E-01	2.39E+00	3.86E+00	7.11E+00	1.14E+01	1.84E+01	2.40E+01	2.72E+01	4.37E+01	6.79E+01
male		201 of 202	1.86E+01	1.55E+01	1.25E+00	4.38E+00	5.39E+00	9.51E+00	1.57E+01	2.46E+01	3.15E+01	3.97E+01	5.19E+01	1.51E+02

Table continues on facing page

Table A.3.b.1.

Fat Intake: Meat and Meat Products: grams per day (Consumers Only)

Table continued from facing page

		Race											
	n*	Mean	S.E.	0	5	10	25	50	75	90	95	99	100
White	14357 of 15130	1.67E+01	1.44E+01	4.92E-06	2.65E+00	4.33E+00	8.57E+00	1.56E+01	2.54E+01	3.81E+01	4.74E+01	7.04E+01	2.71E+02
Black	2488 of 2615	2.18E+01	1.71E+01	1.37E-03	3.38E+00	6.25E+00	1.29E+01	2.10E+01	3.35E+01	5.19E+01	6.73E+01	1.25E+02	1.54E+02
Asian/Pacific	476 of 522	1.69E+01	1.63E+01	3.28E-03	2.51E+00	4.68E+00	8.50E+00	1.72E+01	2.89E+01	4.91E+01	6.64E+01	8.83E+01	1.20E+02
American Indian	143 of 149	1.79E+01	1.34E+01	1.79E-02	2.83E+00	6.37E+00	1.06E+01	2.04E+01	3.01E+01	4.36E+01	5.35E+01	6.31E+01	6.52E+01
Other	1332 of 1434	1.71E+01	1.48E+01	1.79E-02	3.41E+00	5.10E+00	9.80E+00	1.80E+01	2.80E+01	4.02E+01	5.04E+01	7.26E+01	1.48E+02

		Persons of Hispanic Ethnicity, by Age											
	n*	Mean	S.E.	0	5	10	25	50	75	90	95	99	100
<1 yr	110 of 257	3.72E+00	3.96E+00	1.79E-02	1.13E-01	3.72E-01	1.08E+00	2.61E+00	5.15E+00	8.48E+00	1.23E+01	1.92E+01	1.95E+01
1 yr	152 of 156	8.67E+00	7.52E+00	5.56E-02	1.14E+00	2.05E+00	3.51E+00	5.75E+00	1.15E+01	2.08E+01	2.47E+01	3.22E+01	3.47E+01
2 yr	144 of 146	1.07E+01	7.07E+00	3.27E-01	2.12E+00	3.00E+00	5.25E+00	8.61E+00	1.42E+01	1.80E+01	2.33E+01	3.07E+01	3.74E+01
3-5 yr	639 of 640	1.45E+01	1.07E+01	2.96E-01	2.50E+00	4.00E+00	7.12E+00	1.19E+01	1.92E+01	2.80E+01	3.44E+01	5.12E+01	7.82E+01
6-10 yr	209 of 211	1.61E+01	1.09E+01	3.42E-01	1.93E+00	3.99E+00	7.89E+00	1.45E+01	2.13E+01	2.77E+01	3.21E+01	4.64E+01	5.99E+01
11-15 yr	167 of 167	1.97E+01	1.58E+01	3.53E-01	3.17E+00	6.02E+00	1.15E+01	1.67E+01	2.47E+01	3.39E+01	4.64E+01	5.59E+01	1.27E+02
16-20 yr	101 of 102	2.45E+01	1.54E+01	2.58E+00	2.83E+00	4.56E+00	1.11E+01	2.07E+01	3.38E+01	4.52E+01	5.05E+01	5.63E+01	6.34E+01
21-30 yr	203 of 207	2.65E+01	2.15E+01	2.46E-01	3.60E+00	5.48E+00	1.15E+01	1.94E+01	3.12E+01	4.88E+01	6.37E+01	7.60E+01	1.48E+02
31-40 yr	192 of 194	2.51E+01	1.56E+01	1.07E+00	4.17E+00	6.08E+00	1.28E+01	2.13E+01	3.28E+01	4.32E+01	5.57E+01	6.66E+01	7.80E+01
41-50 yr	141 of 142	2.29E+01	1.51E+01	8.73E-01	4.66E+00	7.38E+00	1.24E+01	2.22E+01	3.05E+01	4.21E+01	4.95E+01	6.07E+01	8.64E+01
51-60 yr	106 of 107	2.07E+01	1.52E+01	6.36E-01	2.85E+00	5.50E+00	9.09E+00	1.71E+01	2.53E+01	4.19E+01	4.73E+01	5.78E+01	9.17E+01
61+ yr	116 of 116	1.69E+01	1.43E+01	8.07E-01	2.70E+00	4.51E+00	6.49E+00	1.14E+01	2.08E+01	3.01E+01	4.22E+01	6.27E+01	9.90E+01
All Ages	2280 of 2445	1.72E+01	1.46E+01	1.79E-02	3.17E+00	5.00E+00	9.80E+00	1.74E+01	2.78E+01	4.07E+01	5.23E+01	7.12E+01	1.48E+02

		Geographic Region											
	n*	Mean	S.E.	0	5	10	25	50	75	90	95	99	100
Northeast	3369 of 3563	1.56E+01	1.42E+01	3.77E-04	2.26E+00	3.96E+00	7.98E+00	1.49E+01	2.45E+01	3.81E+01	4.99E+01	1.20E+02	1.51E+02
Midwest	4498 of 4722	1.87E+01	1.57E+01	4.92E-06	3.35E+00	5.47E+00	1.04E+01	1.77E+01	2.81E+01	4.17E+01	5.11E+01	7.45E+01	2.71E+02
South	6671 of 7037	1.81E+01	1.51E+01	1.14E-03	2.77E+00	4.51E+00	9.37E+00	1.70E+01	2.78E+01	4.11E+01	5.22E+01	7.70E+01	1.75E+02
West	4258 of 4528	1.62E+01	1.40E+01	5.85E-03	2.75E+00	4.38E+00	8.43E+00	1.57E+01	2.56E+01	3.92E+01	5.05E+01	7.55E+01	1.48E+02

		Urbanization											
	n*	Mean	S.E.	0	5	10	25	50	75	90	95	99	100
MSA, city	5559 of 5879	1.74E+01	1.48E+01	4.92E-06	2.57E+00	4.33E+00	9.18E+00	1.65E+01	2.68E+01	4.18E+01	5.27E+01	8.75E+01	1.75E+02
MSA, outside city	8842 of 9348	1.62E+01	1.43E+01	2.05E-04	2.60E+00	4.33E+00	8.43E+00	1.54E+01	2.55E+01	3.80E+01	4.87E+01	7.12E+01	2.20E+02
Non-MSA	4395 of 4623	1.96E+01	1.60E+01	1.45E-03	3.49E+00	5.51E+00	1.06E+01	1.84E+01	2.95E+01	4.32E+01	5.22E+01	8.37E+01	2.71E+02

		Household Income (Percent of Poverty Level)											
	n*	Mean	S.E.	0	5	10	25	50	75	90	95	99	100
0-20%	349 of 370	1.74E+01	1.43E+01	2.89E-03	2.61E+00	3.83E+00	9.80E+00	1.61E+01	2.46E+01	3.93E+01	6.17E+01	7.77E+01	7.99E+01
21-40%	605 of 651	2.07E+01	1.68E+01	6.49E-02	3.28E+00	5.25E+00	1.12E+01	1.91E+01	2.83E+01	4.25E+01	5.05E+01	7.83E+01	1.54E+02
41-60%	750 of 797	1.89E+01	1.46E+01	7.10E-03	2.56E+00	4.81E+00	9.52E+00	1.76E+01	3.01E+01	4.35E+01	4.99E+01	6.85E+01	9.49E+01
61-80%	913 of 980	1.90E+01	1.75E+01	2.97E-02	2.82E+00	4.06E+00	9.35E+00	1.77E+01	2.89E+01	4.23E+01	5.67E+01	8.75E+01	2.20E+02
81-100%	886 of 944	1.84E+01	1.57E+01	6.68E-03	3.13E+00	4.77E+00	9.61E+00	1.78E+01	3.17E+01	5.22E+01	1.06E+02	1.16E+02	1.36E+02
101-120%	1030 of 1116	1.94E+01	1.60E+01	2.58E-02	3.56E+00	6.00E+00	1.12E+01	1.91E+01	3.12E+01	4.76E+01	5.81E+01	9.27E+01	1.45E+02
121-140%	1121 of 1173	1.74E+01	1.41E+01	1.37E-03	2.88E+00	5.07E+00	1.00E+01	1.71E+01	2.65E+01	3.71E+01	4.93E+01	8.48E+01	9.67E+01
141-160%	899 of 959	1.76E+01	1.53E+01	1.52E-02	2.60E+00	4.34E+00	9.82E+00	1.67E+01	2.81E+01	4.00E+01	5.47E+01	7.06E+01	1.54E+02
161-180%	757 of 791	1.77E+01	1.55E+01	4.92E-06	1.59E+00	3.59E+00	8.22E+00	1.64E+01	2.64E+01	3.94E+01	4.66E+01	7.41E+01	1.51E+02
181-200%	723 of 760	1.74E+01	1.55E+01	1.64E-02	3.79E+00	4.87E+00	9.09E+00	1.65E+01	2.54E+01	4.20E+01	5.24E+01	8.13E+01	1.27E+02
201-220%	779 of 821	1.77E+01	1.50E+01	3.34E-03	3.18E+00	5.56E+00	1.05E+01	1.69E+01	2.81E+01	4.22E+01	4.87E+01	8.25E+01	1.26E+02
221-240%	649 of 691	1.66E+01	1.46E+01	4.06E-04	2.78E+00	4.66E+00	9.78E+00	1.67E+01	2.55E+01	4.01E+01	5.52E+01	7.38E+01	1.18E+02
241-260%	750 of 793	1.72E+01	1.38E+01	1.08E-02	3.22E+00	5.99E+00	1.03E+01	1.72E+01	2.73E+01	3.85E+01	5.19E+01	7.42E+01	9.86E+01
261-280%	617 of 654	1.61E+01	1.26E+01	9.46E-03	3.05E+00	4.68E+00	9.96E+00	1.74E+01	2.65E+01	4.13E+01	4.97E+01	6.38E+01	7.16E+01
281-299%	583 of 609	1.76E+01	1.60E+01	5.85E-03	3.22E+00	4.88E+00	8.78E+00	1.53E+01	2.55E+01	4.04E+01	5.07E+01	8.83E+01	1.75E+02
300% and higher	7385 of 7741	1.65E+01	1.43E+01	2.05E-04	2.60E+00	4.22E+00	8.51E+00	1.57E+01	2.58E+01	3.86E+01	4.80E+01	6.99E+01	2.71E+02

\* First number represents the number of persons with nonzero consumption; second number represents total size of the demographic segment.

\*\* For small populations (n<30), percentiles are not presented. 0th and 100th percentiles (minimum and maximum) are included.

end of Table A.3.b.1.

Table A.3.b.2.

Fat Intake: Meat and Meat Products: grams per kilogram per day (Consumers Only)

		Age and Gender												
		n*	Mean	Std. Error	percentile**									
					0	5	10	25	50	75	90	95	99	100
<b>&lt;1 yr: all</b>		548 of 1422	3.71E-01	4.54E-01	1.98E-05	1.40E-02	3.67E-02	9.96E-02	2.37E-01	5.19E-01	8.72E-01	1.29E+00	1.99E+00	5.16E+00
	<b>female</b>	264 of 728	3.63E-01	4.30E-01	3.96E-04	2.30E-02	3.75E-02	9.46E-02	2.35E-01	5.03E-01	8.73E-01	1.29E+00	1.89E+00	3.19E+00
	<b>male</b>	284 of 694	3.79E-01	4.76E-01	1.98E-05	1.04E-02	3.16E-02	1.01E-01	2.36E-01	5.34E-01	8.36E-01	1.18E+00	2.11E+00	5.16E+00
<b>&lt;1 mo: all</b>		0 of 88	0.00E+00	---	0.00E+00									0.00E+00
	<b>female</b>	0 of 50	0.00E+00	---	0.00E+00									0.00E+00
	<b>male</b>	0 of 38	0.00E+00	---	0.00E+00									0.00E+00
<b>1-2 mo: all</b>		1 of 245	3.62E-02	---	3.62E-02									3.62E-02
	<b>female</b>	0 of 110	0.00E+00	---	0.00E+00									0.00E+00
	<b>male</b>	1 of 135	3.62E-02	---	3.62E-02									3.62E-02
<b>3-5 mo: all</b>		44 of 411	1.99E-01	2.14E-01	1.98E-04	2.14E-03	1.01E-02	3.67E-02	9.46E-02	2.66E-01	4.36E-01	4.42E-01	8.38E-01	1.01E+00
	<b>female</b>	22 of 223	1.47E-01	1.12E-01	2.14E-03									4.11E-01
	<b>male</b>	22 of 188	2.50E-01	2.75E-01	1.98E-04									1.01E+00
<b>6-11 mo: all</b>		503 of 678	3.87E-01	4.66E-01	1.98E-05	1.47E-02	3.81E-02	1.05E-01	2.43E-01	5.44E-01	9.02E-01	1.32E+00	2.11E+00	5.16E+00
	<b>female</b>	242 of 345	3.82E-01	4.42E-01	3.96E-04	2.41E-02	3.75E-02	1.04E-01	2.41E-01	5.44E-01	9.02E-01	1.32E+00	1.89E+00	3.19E+00
	<b>male</b>	261 of 333	3.92E-01	4.89E-01	1.98E-05	1.04E-02	3.27E-02	1.04E-01	2.47E-01	5.41E-01	8.36E-01	1.24E+00	2.11E+00	5.16E+00
<b>1 yr: all</b>		972 of 1002	7.14E-01	6.20E-01	2.27E-04	5.68E-02	1.15E-01	2.55E-01	5.10E-01	9.68E-01	1.56E+00	1.96E+00	2.76E+00	4.88E+00
	<b>female</b>	486 of 499	7.04E-01	5.91E-01	3.96E-03	7.05E-02	1.34E-01	2.59E-01	5.01E-01	9.53E-01	1.53E+00	1.95E+00	2.59E+00	3.55E+00
	<b>male</b>	486 of 503	7.24E-01	6.48E-01	2.27E-04	4.93E-02	9.45E-02	2.39E-01	5.11E-01	1.01E+00	1.56E+00	1.96E+00	2.76E+00	4.88E+00
<b>2 yr: all</b>		984 of 994	7.71E-01	6.27E-01	2.99E-05	8.23E-02	1.55E-01	3.16E-01	6.15E-01	1.01E+00	1.61E+00	1.92E+00	2.84E+00	5.26E+00
	<b>female</b>	487 of 494	7.68E-01	6.08E-01	2.99E-05	8.23E-02	1.63E-01	3.23E-01	6.08E-01	9.77E-01	1.61E+00	1.90E+00	2.72E+00	3.96E+00
	<b>male</b>	497 of 500	7.74E-01	6.46E-01	2.34E-03	8.35E-02	1.51E-01	3.06E-01	6.25E-01	1.03E+00	1.60E+00	1.92E+00	2.72E+00	5.26E+00
<b>3-5 yr: all</b>		4084 of 4112	7.40E-01	5.69E-01	3.28E-07	9.86E-02	1.62E-01	3.36E-01	6.12E-01	9.74E-01	1.44E+00	1.78E+00	2.55E+00	5.48E+00
	<b>female</b>	2007 of 2018	7.32E-01	5.69E-01	3.28E-07	1.05E-01	1.55E-01	3.23E-01	6.18E-01	9.70E-01	1.44E+00	1.77E+00	2.45E+00	5.48E+00
	<b>male</b>	2077 of 2094	7.47E-01	5.68E-01	1.88E-05	9.18E-02	1.64E-01	3.44E-01	6.10E-01	9.89E-01	1.43E+00	1.79E+00	2.59E+00	4.55E+00
<b>6-10 yr: all</b>		1543 of 1553	5.81E-01	4.16E-01	1.64E-07	7.22E-02	1.24E-01	2.70E-01	4.64E-01	7.29E-01	1.04E+00	1.27E+00	1.82E+00	3.31E+00
	<b>female</b>	737 of 742	5.30E-01	3.82E-01	3.28E-07	6.36E-02	1.03E-01	2.27E-01	4.11E-01	6.90E-01	9.77E-01	1.17E+00	1.59E+00	2.89E+00
	<b>male</b>	806 of 811	6.28E-01	4.41E-01	1.64E-07	8.38E-02	1.56E-01	3.07E-01	5.03E-01	7.90E-01	1.11E+00	1.38E+00	1.94E+00	3.31E+00
<b>11-15 yr: all</b>		974 of 975	3.85E-01	2.84E-01	1.30E-03	6.09E-02	1.00E-01	1.87E-01	3.25E-01	5.08E-01	7.36E-01	9.20E-01	1.34E+00	2.46E+00
	<b>female</b>	492 of 493	3.18E-01	2.36E-01	1.30E-03	3.65E-02	7.84E-02	1.62E-01	2.67E-01	4.15E-01	5.78E-01	7.72E-01	1.04E+00	1.53E+00
	<b>male</b>	482 of 482	4.53E-01	3.11E-01	2.41E-03	8.37E-02	1.39E-01	2.32E-01	4.03E-01	5.90E-01	8.19E-01	1.03E+00	1.47E+00	2.46E+00
<b>16-17 yr: all</b>		357 of 360	3.41E-01	2.22E-01	7.00E-04	5.26E-02	7.81E-02	1.57E-01	2.76E-01	4.56E-01	6.65E-01	7.69E-01	9.54E-01	1.18E+00
	<b>female</b>	171 of 172	2.85E-01	2.01E-01	7.12E-04	4.01E-02	6.30E-02	1.17E-01	2.28E-01	3.41E-01	5.45E-01	6.91E-01	7.80E-01	8.93E-01
	<b>male</b>	186 of 188	3.92E-01	2.28E-01	7.00E-04	6.34E-02	9.95E-02	2.00E-01	3.28E-01	5.04E-01	7.07E-01	7.69E-01	9.67E-01	1.18E+00
<b>18-20 yr: all</b>		376 of 383	3.58E-01	2.86E-01	2.42E-03	4.50E-02	6.89E-02	1.61E-01	2.89E-01	4.80E-01	6.51E-01	7.98E-01	1.27E+00	3.52E+00
	<b>female</b>	194 of 200	2.95E-01	2.12E-01	2.42E-03	1.38E-02	5.45E-02	1.34E-01	2.23E-01	3.65E-01	5.57E-01	7.10E-01	8.65E-01	1.27E+00
	<b>male</b>	182 of 183	4.25E-01	3.36E-01	1.28E-02	5.79E-02	1.16E-01	2.14E-01	3.80E-01	5.36E-01	7.37E-01	8.42E-01	1.33E+00	3.52E+00
<b>21-30 yr: all</b>		1393 of 1412	3.28E-01	2.51E-01	6.16E-05	5.18E-02	8.39E-02	1.59E-01	2.68E-01	4.12E-01	6.00E-01	7.40E-01	1.18E+00	3.60E+00
	<b>female</b>	672 of 682	2.59E-01	1.94E-01	6.16E-05	3.65E-02	6.16E-02	1.17E-01	2.17E-01	3.38E-01	4.92E-01	6.13E-01	7.61E-01	2.17E+00
	<b>male</b>	721 of 730	3.91E-01	2.79E-01	2.23E-04	8.14E-02	1.28E-01	2.21E-01	3.32E-01	4.90E-01	6.90E-01	8.69E-01	1.32E+00	3.60E+00
<b>31-40 yr: all</b>		1610 of 1628	3.23E-01	2.41E-01	2.32E-04	5.40E-02	8.20E-02	1.49E-01	2.58E-01	4.13E-01	6.38E-01	8.25E-01	1.48E+00	2.08E+00
	<b>female</b>	766 of 781	2.69E-01	2.21E-01	2.32E-04	4.39E-02	6.62E-02	1.26E-01	2.12E-01	3.55E-01	5.21E-01	6.90E-01	1.19E+00	2.03E+00
	<b>male</b>	844 of 847	3.72E-01	2.47E-01	1.02E-03	7.00E-02	1.10E-01	1.95E-01	3.20E-01	4.79E-01	7.23E-01	8.90E-01	1.48E+00	2.08E+00
<b>41-50 yr: all</b>		1624 of 1644	2.90E-01	2.20E-01	8.21E-08	4.29E-02	7.38E-02	1.42E-01	2.45E-01	3.71E-01	5.45E-01	6.80E-01	1.04E+00	2.30E+00
	<b>female</b>	805 of 816	2.43E-01	1.83E-01	8.21E-08	3.43E-02	5.24E-02	1.17E-01	1.97E-01	3.22E-01	4.33E-01	5.46E-01	8.65E-01	1.91E+00
	<b>male</b>	819 of 828	3.37E-01	2.42E-01	6.81E-03	6.95E-02	1.07E-01	1.78E-01	2.87E-01	4.30E-01	6.09E-01	7.55E-01	1.22E+00	2.30E+00
<b>51-60 yr: all</b>		1567 of 1578	2.78E-01	2.17E-01	2.02E-05	4.24E-02	6.32E-02	1.22E-01	2.20E-01	3.50E-01	4.98E-01	6.81E-01	1.00E+00	2.29E+00
	<b>female</b>	760 of 768	2.23E-01	1.60E-01	2.02E-05	3.16E-02	5.16E-02	1.08E-01	1.80E-01	2.95E-01	4.03E-01	4.91E-01	7.41E-01	1.37E+00
	<b>male</b>	807 of 810	3.30E-01	2.48E-01	3.93E-03	6.07E-02	8.89E-02	1.55E-01	2.67E-01	4.07E-01	6.17E-01	7.46E-01	1.20E+00	2.29E+00
<b>61-70 yr: all</b>		1497 of 1507	2.48E-01	1.77E-01	1.01E-04	4.06E-02	6.64E-02	1.19E-01	2.01E-01	3.11E-01	4.54E-01	5.51E-01	7.82E-01	1.36E+00
	<b>female</b>	712 of 719	2.12E-01	1.45E-01	1.01E-04	3.26E-02	5.90E-02	1.02E-01	1.77E-01	2.78E-01	4.05E-01	4.83E-01	6.93E-01	1.11E+00
	<b>male</b>	785 of 788	2.81E-01	1.96E-01	2.53E-03	5.60E-02	8.00E-02	1.40E-01	2.26E-01	3.53E-01	5.09E-01	6.39E-01	9.46E-01	1.36E+00
<b>71-80 yr: all</b>		879 of 888	2.25E-01	1.75E-01	8.70E-05	3.98E-02	6.24E-02	1.07E-01	1.78E-01	2.81E-01	4.11E-01	4.67E-01	8.02E-01	1.75E+00
	<b>female</b>	416 of 421	2.03E-01	1.59E-01	1.02E-04	3.08E-02	5.62E-02	1.03E-01	1.68E-01	2.63E-01	3.84E-01	4.43E-01	7.05E-01	1.66E+00
	<b>male</b>	463 of 467	2.45E-01	1.86E-01	8.70E-05	4.44E-02	6.96E-02	1.15E-01	1.92E-01	3.27E-01	4.37E-01	5.21E-01	9.19E-01	1.75E+00
<b>81+ yr: all</b>		388 of 392	2.42E-01	2.09E-01	5.53E-03	4.88E-02	7.03E-02	1.25E-01	2.01E-01	3.10E-01	4.50E-01	5.18E-01	7.93E-01	2.47E+00
	<b>female</b>	187 of 190	2.25E-01	1.74E-01	5.53E-03	4.62E-02	6.71E-02	1.17E-01	1.97E-01	2.99E-01	4.20E-01	4.83E-01	6.73E-01	1.32E+00
	<b>male</b>	201 of 202	2.58E-01	2.37E-01	2.39E-02	5.45E-02	7.00E-02	1.35E-01	2.06E-01	3.12E-01	4.52E-01	5.48E-01	7.13E-01	2.47E+00

Table continues on facing page

Table A.3.b.2.

Fat Intake: Meat and Meat Products: grams per kilogram per day (Consumers Only)

Table continued from facing page

		Race												
		n*	Mean	S.E.	0	5	10	25	50	75	90	95	99	100
White	14357 of 15130	4.22E-01	4.05E-01	8.21E-08	4.72E-02	7.48E-02	1.44E-01	2.52E-01	4.10E-01	6.39E-01	8.25E-01	1.39E+00	5.26E+00	
Black	2488 of 2615	6.41E-01	5.71E-01	2.02E-05	5.76E-02	1.05E-01	1.99E-01	3.58E-01	6.41E-01	1.03E+00	1.42E+00	2.10E+00	4.61E+00	
Asian/Pacific	476 of 522	4.99E-01	4.55E-01	1.72E-04	5.67E-02	1.13E-01	1.92E-01	3.45E-01	5.50E-01	8.46E-01	1.21E+00	2.23E+00	4.10E+00	
American Indian	143 of 149	5.45E-01	4.46E-01	1.31E-03	5.44E-02	8.71E-02	2.01E-01	3.50E-01	5.21E-01	7.65E-01	8.47E-01	1.40E+00	2.46E+00	
Other	1332 of 1434	5.91E-01	5.48E-01	1.14E-03	7.13E-02	9.70E-02	1.87E-01	3.39E-01	5.34E-01	8.31E-01	1.12E+00	1.80E+00	5.48E+00	

		Persons of Hispanic Ethnicity, by Age												
		n*	Mean	S.E.	0	5	10	25	50	75	90	95	99	100
<1 yr	110 of 257	4.04E-01	4.17E-01	1.96E-03	1.46E-02	4.06E-02	1.26E-01	3.25E-01	5.41E-01	9.08E-01	1.33E+00	1.95E+00	2.11E+00	
1 yr	152 of 156	6.95E-01	5.55E-01	3.41E-03	1.06E-01	1.92E-01	3.03E-01	4.86E-01	9.22E-01	1.53E+00	1.96E+00	2.38E+00	2.44E+00	
2 yr	144 of 146	7.77E-01	5.49E-01	2.89E-02	1.33E-01	2.00E-01	4.03E-01	6.42E-01	9.26E-01	1.31E+00	1.55E+00	2.34E+00	3.43E+00	
3-5 yr	639 of 640	8.18E-01	6.00E-01	1.72E-02	1.42E-01	2.32E-01	4.10E-01	6.46E-01	1.08E+00	1.57E+00	1.95E+00	2.73E+00	4.32E+00	
6-10 yr	209 of 211	6.05E-01	4.38E-01	8.85E-03	8.03E-02	1.33E-01	3.04E-01	4.65E-01	7.81E-01	1.02E+00	1.24E+00	1.67E+00	3.31E+00	
11-15 yr	167 of 167	3.73E-01	2.67E-01	9.26E-03	7.21E-02	1.01E-01	2.08E-01	3.41E-01	4.67E-01	6.46E-01	8.11E-01	1.08E+00	2.00E+00	
16-20 yr	101 of 102	3.63E-01	2.30E-01	4.50E-02	5.33E-02	5.90E-02	1.65E-01	3.06E-01	4.59E-01	5.93E-01	6.65E-01	1.09E+00	1.12E+00	
21-30 yr	203 of 207	3.74E-01	3.06E-01	3.72E-03	5.84E-02	9.56E-02	1.63E-01	2.75E-01	4.20E-01	7.08E-01	8.97E-01	1.17E+00	2.37E+00	
31-40 yr	192 of 194	3.45E-01	2.17E-01	1.81E-02	6.00E-02	9.44E-02	1.56E-01	3.01E-01	4.45E-01	6.98E-01	7.70E-01	8.72E-01	1.32E+00	
41-50 yr	141 of 142	3.05E-01	2.10E-01	1.04E-02	7.52E-02	1.06E-01	1.60E-01	2.87E-01	4.00E-01	5.44E-01	7.34E-01	9.25E-01	1.21E+00	
51-60 yr	106 of 107	2.77E-01	2.15E-01	7.38E-03	4.49E-02	7.14E-02	1.33E-01	2.24E-01	3.25E-01	4.83E-01	7.48E-01	8.34E-01	1.30E+00	
61+ yr	116 of 116	2.49E-01	2.13E-01	1.21E-02	3.85E-02	5.39E-02	9.19E-02	1.64E-01	3.06E-01	4.58E-01	5.54E-01	1.11E+00	1.36E+00	
All Ages	2280 of 2445	5.50E-01	4.91E-01	1.96E-03	6.06E-02	9.63E-02	1.74E-01	3.20E-01	5.08E-01	8.09E-01	1.03E+00	1.71E+00	4.32E+00	

		Geographic Region												
		n*	Mean	S.E.	0	5	10	25	50	75	90	95	99	100
Northeast	3369 of 3563	4.24E-01	4.32E-01	1.88E-05	4.20E-02	6.90E-02	1.35E-01	2.43E-01	4.13E-01	6.89E-01	9.36E-01	1.53E+00	5.48E+00	
Midwest	4498 of 4722	4.95E-01	4.78E-01	8.21E-08	5.88E-02	9.28E-02	1.73E-01	2.89E-01	4.61E-01	7.21E-01	9.45E-01	1.74E+00	5.26E+00	
South	6671 of 7037	4.75E-01	4.51E-01	2.02E-05	4.72E-02	7.98E-02	1.52E-01	2.74E-01	4.57E-01	7.19E-01	9.50E-01	1.63E+00	5.03E+00	
West	4258 of 4528	4.53E-01	4.32E-01	1.25E-04	5.01E-02	7.59E-02	1.45E-01	2.68E-01	4.43E-01	6.95E-01	8.93E-01	1.44E+00	5.16E+00	

		Urbanization												
		n*	Mean	S.E.	0	5	10	25	50	75	90	95	99	100
MSA, city	5559 of 5879	4.89E-01	4.81E-01	8.21E-08	4.62E-02	7.61E-02	1.52E-01	2.68E-01	4.59E-01	7.52E-01	1.03E+00	1.69E+00	4.88E+00	
MSA, outside city	8842 of 9348	4.45E-01	4.25E-01	3.68E-06	4.79E-02	7.77E-02	1.44E-01	2.60E-01	4.25E-01	6.71E-01	8.84E-01	1.50E+00	5.16E+00	
Non-MSA	4395 of 4623	4.78E-01	4.59E-01	8.70E-05	6.13E-02	9.24E-02	1.74E-01	2.89E-01	4.73E-01	7.21E-01	9.33E-01	1.59E+00	5.48E+00	

		Household Income (Percent of Poverty Level)												
		n*	Mean	S.E.	0	5	10	25	50	75	90	95	99	100
0-20%	349 of 370	6.26E-01	5.55E-01	3.96E-04	4.97E-02	7.59E-02	1.62E-01	2.96E-01	5.55E-01	1.03E+00	1.28E+00	1.84E+00	4.07E+00	
21-40%	605 of 651	7.58E-01	6.81E-01	5.53E-03	7.83E-02	1.24E-01	2.09E-01	3.75E-01	6.69E-01	1.12E+00	1.59E+00	2.44E+00	4.61E+00	
41-60%	750 of 797	6.43E-01	5.79E-01	8.70E-05	5.32E-02	8.51E-02	1.73E-01	3.68E-01	6.47E-01	1.01E+00	1.34E+00	2.19E+00	5.16E+00	
61-80%	913 of 980	5.81E-01	5.77E-01	3.15E-03	5.37E-02	8.64E-02	1.65E-01	3.13E-01	5.75E-01	9.02E-01	1.24E+00	2.08E+00	5.26E+00	
81-100%	886 of 944	5.22E-01	4.97E-01	7.34E-04	5.39E-02	7.92E-02	1.73E-01	3.01E-01	6.13E-01	1.07E+00	1.52E+00	1.85E+00	3.95E+00	
101-120%	1030 of 1116	5.54E-01	4.95E-01	2.72E-03	7.37E-02	1.12E-01	1.98E-01	3.52E-01	5.66E-01	8.47E-01	1.13E+00	1.85E+00	4.62E+00	
121-140%	1121 of 1173	5.06E-01	5.16E-01	2.02E-05	6.00E-02	8.92E-02	1.71E-01	2.85E-01	4.60E-01	7.53E-01	1.03E+00	1.63E+00	5.48E+00	
141-160%	899 of 959	5.27E-01	4.97E-01	1.77E-03	5.32E-02	7.77E-02	1.68E-01	3.04E-01	5.08E-01	8.44E-01	1.13E+00	1.89E+00	3.39E+00	
161-180%	757 of 791	4.68E-01	4.39E-01	8.21E-08	3.23E-02	6.37E-02	1.47E-01	2.83E-01	4.57E-01	7.17E-01	1.02E+00	1.48E+00	2.77E+00	
181-200%	723 of 760	4.85E-01	4.75E-01	2.14E-03	6.86E-02	9.53E-02	1.59E-01	2.64E-01	4.58E-01	7.58E-01	9.45E-01	1.98E+00	5.03E+00	
201-220%	779 of 821	4.76E-01	4.28E-01	6.58E-05	5.89E-02	8.75E-02	1.87E-01	3.00E-01	4.79E-01	7.21E-01	9.58E-01	1.55E+00	2.96E+00	
221-240%	649 of 691	4.26E-01	3.68E-01	2.99E-05	5.11E-02	8.37E-02	1.59E-01	2.72E-01	4.35E-01	6.80E-01	9.00E-01	1.31E+00	2.64E+00	
241-260%	750 of 793	4.71E-01	3.90E-01	1.80E-04	7.46E-02	1.04E-01	1.65E-01	2.82E-01	4.72E-01	7.25E-01	9.59E-01	1.46E+00	2.49E+00	
261-280%	617 of 654	4.17E-01	3.64E-01	5.23E-04	5.59E-02	8.67E-02	1.63E-01	2.92E-01	4.47E-01	6.06E-01	7.76E-01	1.26E+00	2.68E+00	
281-299%	583 of 609	4.52E-01	4.23E-01	1.25E-04	5.57E-02	8.19E-02	1.59E-01	2.59E-01	4.64E-01	6.97E-01	8.84E-01	1.59E+00	3.55E+00	
300% and higher	7385 of 7741	3.74E-01	3.42E-01	3.68E-06	4.44E-02	7.14E-02	1.38E-01	2.45E-01	3.99E-01	5.91E-01	7.56E-01	1.28E+00	4.32E+00	

\* First number represents the number of persons with nonzero consumption; second number represents total size of the demographic segment.

\*\* For small populations (n<30), percentiles are not presented. 0th and 100th percentiles (minimum and maximum) are included.

end of Table A.3.b.2.



Table A.4.a.1.

Fat Intake: Beef Fat: grams per day (Whole Population)

		Age and Gender												
		n	Mean	Std. Error	percentile*									
					0	5	10	25	50	75	90	95	99	100
<1 yr: all	all	1422	5.11E-01	1.90E+00	0.00E+00	0.00E+00	0.00E+00	0.00E+00	0.00E+00	0.00E+00	1.55E+00	3.36E+00	8.36E+00	3.58E+01
	female	728	4.76E-01	1.77E+00	0.00E+00	0.00E+00	0.00E+00	0.00E+00	0.00E+00	0.00E+00	1.29E+00	2.98E+00	1.03E+01	1.95E+01
	male	694	5.48E-01	2.03E+00	0.00E+00	0.00E+00	0.00E+00	0.00E+00	0.00E+00	1.76E-05	1.77E+00	3.36E+00	7.81E+00	3.58E+01
<1 mo: all	all	88	0.00E+00	0.00E+00	0.00E+00	0.00E+00	0.00E+00	0.00E+00	0.00E+00	0.00E+00	0.00E+00	0.00E+00	0.00E+00	0.00E+00
	female	50	0.00E+00	0.00E+00	0.00E+00	0.00E+00	0.00E+00	0.00E+00	0.00E+00	0.00E+00	0.00E+00	0.00E+00	0.00E+00	0.00E+00
	male	38	0.00E+00	0.00E+00	0.00E+00	0.00E+00	0.00E+00	0.00E+00	0.00E+00	0.00E+00	0.00E+00	0.00E+00	0.00E+00	0.00E+00
1-2 mo: all	all	245	0.00E+00	0.00E+00	0.00E+00	0.00E+00	0.00E+00	0.00E+00	0.00E+00	0.00E+00	0.00E+00	0.00E+00	0.00E+00	0.00E+00
	female	110	0.00E+00	0.00E+00	0.00E+00	0.00E+00	0.00E+00	0.00E+00	0.00E+00	0.00E+00	0.00E+00	0.00E+00	0.00E+00	0.00E+00
	male	135	0.00E+00	0.00E+00	0.00E+00	0.00E+00	0.00E+00	0.00E+00	0.00E+00	0.00E+00	0.00E+00	0.00E+00	0.00E+00	0.00E+00
3-5 mo: all	all	411	3.84E-02	2.92E-01	0.00E+00	0.00E+00	0.00E+00	0.00E+00	0.00E+00	0.00E+00	0.00E+00	0.00E+00	9.60E-01	4.05E+00
	female	223	1.91E-02	1.26E-01	0.00E+00	0.00E+00	0.00E+00	0.00E+00	0.00E+00	0.00E+00	0.00E+00	0.00E+00	3.54E-01	1.13E+00
	male	188	6.13E-02	4.09E-01	0.00E+00	0.00E+00	0.00E+00	0.00E+00	0.00E+00	0.00E+00	0.00E+00	1.31E-02	2.22E+00	4.05E+00
6-11 mo: all	all	678	1.05E+00	2.64E+00	0.00E+00	0.00E+00	0.00E+00	0.00E+00	0.00E+00	1.13E+00	3.39E+00	5.59E+00	1.15E+01	3.58E+01
	female	345	9.91E-01	2.46E+00	0.00E+00	0.00E+00	0.00E+00	0.00E+00	0.00E+00	1.02E+00	3.01E+00	5.96E+00	1.06E+01	1.95E+01
	male	333	1.11E+00	2.81E+00	0.00E+00	0.00E+00	0.00E+00	0.00E+00	0.00E+00	1.32E+00	3.36E+00	5.29E+00	1.05E+01	3.58E+01
1 yr: all	all	1002	3.86E+00	4.92E+00	0.00E+00	0.00E+00	0.00E+00	1.11E-01	2.23E+00	5.36E+00	9.97E+00	1.42E+01	2.56E+01	3.04E+01
	female	499	3.77E+00	4.79E+00	0.00E+00	0.00E+00	0.00E+00	1.13E-01	2.16E+00	5.10E+00	9.66E+00	1.33E+01	2.13E+01	3.04E+01
	male	503	3.96E+00	5.04E+00	0.00E+00	0.00E+00	0.00E+00	9.97E-02	2.37E+00	5.36E+00	1.01E+01	1.48E+01	2.60E+01	2.99E+01
2 yr: all	all	994	5.18E+00	5.87E+00	0.00E+00	0.00E+00	0.00E+00	8.53E-01	3.52E+00	7.47E+00	1.29E+01	1.69E+01	2.61E+01	5.20E+01
	female	494	4.91E+00	5.46E+00	0.00E+00	0.00E+00	0.00E+00	8.00E-01	3.41E+00	7.45E+00	1.23E+01	1.58E+01	2.20E+01	3.38E+01
	male	500	5.45E+00	6.25E+00	0.00E+00	0.00E+00	0.00E+00	9.00E-01	3.60E+00	7.56E+00	1.39E+01	1.78E+01	2.96E+01	5.20E+01
3-5 yr: all	all	4112	6.12E+00	6.65E+00	0.00E+00	0.00E+00	2.62E-03	1.14E+00	4.54E+00	9.23E+00	1.48E+01	1.88E+01	3.17E+01	7.16E+01
	female	2018	5.88E+00	6.29E+00	0.00E+00	0.00E+00	1.79E-02	1.09E+00	4.42E+00	8.97E+00	1.46E+01	1.77E+01	2.62E+01	7.08E+01
	male	2094	6.35E+00	6.97E+00	0.00E+00	0.00E+00	1.98E-05	1.22E+00	4.69E+00	9.58E+00	1.48E+01	1.97E+01	3.27E+01	7.16E+01
6-10 yr: all	all	1553	7.89E+00	7.70E+00	0.00E+00	0.00E+00	2.89E-02	2.11E+00	5.86E+00	1.15E+01	1.73E+01	2.13E+01	3.18E+01	7.67E+01
	female	742	7.06E+00	6.95E+00	0.00E+00	0.00E+00	4.53E-02	1.89E+00	4.73E+00	1.04E+01	1.54E+01	2.07E+01	3.07E+01	4.76E+01
	male	811	8.66E+00	8.26E+00	0.00E+00	0.00E+00	9.52E-03	2.55E+00	7.02E+00	1.23E+01	1.83E+01	2.16E+01	3.21E+01	7.67E+01
11-15 yr: all	all	975	1.04E+01	1.06E+01	0.00E+00	0.00E+00	7.95E-02	2.68E+00	7.87E+00	1.49E+01	2.32E+01	3.07E+01	4.64E+01	9.30E+01
	female	493	8.15E+00	8.67E+00	0.00E+00	0.00E+00	4.53E-02	2.09E+00	6.05E+00	1.12E+01	1.85E+01	2.45E+01	3.94E+01	6.85E+01
	male	482	1.27E+01	1.18E+01	0.00E+00	0.00E+00	1.81E-01	3.86E+00	9.94E+00	1.80E+01	2.77E+01	3.24E+01	4.81E+01	9.30E+01
16-17 yr: all	all	360	1.14E+01	1.10E+01	0.00E+00	0.00E+00	0.00E+00	1.91E+00	8.13E+00	1.63E+01	2.58E+01	3.12E+01	4.29E+01	5.59E+01
	female	172	7.93E+00	7.87E+00	0.00E+00	0.00E+00	0.00E+00	3.17E-01	5.76E+00	1.16E+01	1.81E+01	2.16E+01	2.99E+01	3.65E+01
	male	188	1.46E+01	1.23E+01	0.00E+00	0.00E+00	3.90E-02	3.34E+00	1.14E+01	2.09E+01	2.94E+01	3.78E+01	4.56E+01	5.59E+01
18-20 yr: all	all	383	1.29E+01	1.74E+01	0.00E+00	0.00E+00	0.00E+00	2.58E+00	9.06E+00	1.70E+01	2.81E+01	3.65E+01	5.65E+01	2.56E+02
	female	200	8.92E+00	8.83E+00	0.00E+00	0.00E+00	0.00E+00	1.04E+00	6.62E+00	1.36E+01	1.88E+01	2.64E+01	3.93E+01	4.59E+01
	male	183	1.73E+01	2.27E+01	0.00E+00	0.00E+00	6.78E-02	5.86E+00	1.28E+01	2.06E+01	3.25E+01	4.32E+01	7.55E+01	2.56E+02
21-30 yr: all	all	1412	1.18E+01	1.27E+01	0.00E+00	0.00E+00	0.00E+00	1.50E+00	8.51E+00	1.66E+01	2.75E+01	3.48E+01	5.44E+01	9.82E+01
	female	682	7.69E+00	8.92E+00	0.00E+00	0.00E+00	0.00E+00	1.99E-01	4.88E+00	1.07E+01	1.73E+01	2.24E+01	3.72E+01	9.38E+01
	male	730	1.56E+01	1.44E+01	0.00E+00	0.00E+00	4.99E-02	4.84E+00	1.25E+01	2.19E+01	3.37E+01	4.09E+01	6.27E+01	9.82E+01
31-40 yr: all	all	1628	1.14E+01	1.24E+01	0.00E+00	0.00E+00	0.00E+00	1.80E+00	8.08E+00	1.56E+01	2.76E+01	3.82E+01	8.08E+01	1.17E+02
	female	781	7.75E+00	9.03E+00	0.00E+00	0.00E+00	0.00E+00	7.71E-01	5.31E+00	1.15E+01	1.70E+01	2.22E+01	4.40E+01	8.47E+01
	male	847	1.47E+01	1.41E+01	0.00E+00	0.00E+00	0.00E+00	3.65E+00	1.16E+01	2.12E+01	3.48E+01	4.47E+01	8.08E+01	1.17E+02
41-50 yr: all	all	1644	1.01E+01	1.16E+01	0.00E+00	0.00E+00	0.00E+00	8.54E-01	7.18E+00	1.50E+01	2.47E+01	3.31E+01	5.04E+01	9.66E+01
	female	816	7.32E+00	9.12E+00	0.00E+00	0.00E+00	0.00E+00	2.23E-01	4.23E+00	1.08E+01	1.84E+01	2.37E+01	3.58E+01	8.63E+01
	male	828	1.28E+01	1.30E+01	0.00E+00	0.00E+00	0.00E+00	2.04E+00	9.81E+00	1.89E+01	2.97E+01	3.67E+01	5.25E+01	9.66E+01
51-60 yr: all	all	1578	9.51E+00	1.06E+01	0.00E+00	0.00E+00	0.00E+00	4.49E-01	6.15E+00	1.32E+01	2.27E+01	2.95E+01	4.24E+01	8.37E+01
	female	768	6.56E+00	7.42E+00	0.00E+00	0.00E+00	0.00E+00	5.76E-02	4.01E+00	9.74E+00	1.76E+01	2.23E+01	2.77E+01	5.09E+01
	male	810	1.23E+01	1.23E+01	0.00E+00	0.00E+00	0.00E+00	1.60E+00	8.79E+00	1.69E+01	2.92E+01	3.38E+01	5.42E+01	8.37E+01
61-70 yr: all	all	1507	8.03E+00	9.14E+00	0.00E+00	0.00E+00	0.00E+00	4.98E-01	5.00E+00	1.09E+01	1.94E+01	2.53E+01	3.81E+01	8.96E+01
	female	719	5.96E+00	6.78E+00	0.00E+00	0.00E+00	0.00E+00	2.25E-01	3.98E+00	8.23E+00	1.44E+01	1.93E+01	2.64E+01	4.33E+01
	male	788	9.93E+00	1.05E+01	0.00E+00	0.00E+00	0.00E+00	1.35E+00	7.14E+00	1.49E+01	2.38E+01	2.99E+01	4.33E+01	8.96E+01
71-80 yr: all	all	888	6.36E+00	7.89E+00	0.00E+00	0.00E+00	0.00E+00	9.11E-02	4.01E+00	9.56E+00	1.50E+01	1.94E+01	3.04E+01	5.92E+01
	female	421	5.25E+00	6.84E+00	0.00E+00	0.00E+00	0.00E+00	6.08E-02	3.40E+00	8.17E+00	1.26E+01	1.62E+01	2.55E+01	5.92E+01
	male	467	7.36E+00	8.62E+00	0.00E+00	0.00E+00	0.00E+00	2.76E-01	4.88E+00	1.05E+01	1.78E+01	2.53E+01	3.59E+01	5.35E+01
81+ yr: all	all	392	5.86E+00	7.11E+00	0.00E+00	0.00E+00	0.00E+00	8.61E-03	3.80E+00	8.76E+00	1.49E+01	1.84E+01	2.92E+01	4.36E+01
	female	190	4.92E+00	6.62E+00	0.00E+00	0.00E+00	0.00E+00	8.62E-04	2.87E+00	8.70E+00	1.41E+01	1.80E+01	2.44E+01	4.31E+01
	male	202	6.75E+00	7.45E+00	0.00E+00	0.00E+00	0.00E+00	1.50E-01	4.41E+00	1.08E+01	1.50E+01	2.03E+01	2.95E+01	4.36E+01

Table continues on facing page

Table A.4.a.1.

Fat Intake: Beef Fat: grams per day (Whole Population)

Table continued from facing page

		<b>Race</b>												
		<b>n</b>	<b>Mean</b>	<b>S.E.</b>	<b>0</b>	<b>5</b>	<b>10</b>	<b>25</b>	<b>50</b>	<b>75</b>	<b>90</b>	<b>95</b>	<b>99</b>	<b>100</b>
White	15130	7.70E+00	9.68E+00	0.00E+00	0.00E+00	0.00E+00	1.06E+00	6.40E+00	1.35E+01	2.20E+01	2.89E+01	4.63E+01	2.56E+02	
Black	2615	8.35E+00	1.02E+01	0.00E+00	0.00E+00	0.00E+00	1.42E+00	7.43E+00	1.49E+01	2.64E+01	3.76E+01	9.38E+01	1.17E+02	
Asian/Pacific	522	5.84E+00	9.00E+00	0.00E+00	0.00E+00	0.00E+00	6.68E-02	4.49E+00	1.16E+01	1.95E+01	3.02E+01	3.99E+01	7.16E+01	
American Indian	149	9.28E+00	1.00E+01	0.00E+00	0.00E+00	0.00E+00	2.51E+00	1.10E+01	1.70E+01	3.67E+01	3.77E+01	4.75E+01	5.63E+01	
Other	1434	7.23E+00	9.36E+00	0.00E+00	0.00E+00	0.00E+00	1.35E+00	6.12E+00	1.30E+01	2.60E+01	3.48E+01	4.59E+01	8.91E+01	

		<b>Persons of Hispanic Ethnicity, by Age</b>												
		<b>n</b>	<b>Mean</b>	<b>S.E.</b>	<b>0</b>	<b>5</b>	<b>10</b>	<b>25</b>	<b>50</b>	<b>75</b>	<b>90</b>	<b>95</b>	<b>99</b>	<b>100</b>
<1 yr	257	5.41E-01	1.87E+00	0.00E+00	0.00E+00	0.00E+00	0.00E+00	0.00E+00	1.99E-04	1.68E+00	2.98E+00	8.36E+00	1.95E+01	
1 yr	156	2.99E+00	4.34E+00	0.00E+00	0.00E+00	0.00E+00	7.82E-04	1.24E+00	4.58E+00	8.96E+00	1.03E+01	1.59E+01	2.91E+01	
2 yr	146	4.78E+00	5.12E+00	0.00E+00	0.00E+00	0.00E+00	8.02E-01	3.33E+00	6.35E+00	1.01E+01	1.27E+01	1.77E+01	3.38E+01	
3-5 yr	640	6.27E+00	6.84E+00	0.00E+00	0.00E+00	2.09E-02	1.46E+00	4.66E+00	9.07E+00	1.41E+01	1.85E+01	3.26E+01	5.02E+01	
6-10 yr	211	7.06E+00	6.73E+00	0.00E+00	0.00E+00	0.00E+00	1.92E+00	4.91E+00	1.11E+01	1.56E+01	1.86E+01	2.57E+01	3.55E+01	
11-15 yr	167	1.15E+01	1.29E+01	0.00E+00	1.85E-02	4.97E-01	2.53E+00	8.54E+00	1.67E+01	2.43E+01	3.24E+01	4.65E+01	8.38E+01	
16-20 yr	102	1.12E+01	1.09E+01	0.00E+00	0.00E+00	0.00E+00	1.25E+00	7.24E+00	1.65E+01	2.47E+01	3.02E+01	4.56E+01	4.59E+01	
21-30 yr	207	1.20E+01	1.33E+01	0.00E+00	0.00E+00	0.00E+00	2.28E+00	8.39E+00	1.64E+01	3.20E+01	3.80E+01	5.44E+01	6.27E+01	
31-40 yr	194	1.18E+01	1.03E+01	0.00E+00	0.00E+00	0.00E+00	2.72E+00	1.04E+01	1.61E+01	2.57E+01	3.15E+01	3.87E+01	4.47E+01	
41-50 yr	142	1.05E+01	1.01E+01	0.00E+00	0.00E+00	0.00E+00	9.78E-01	8.63E+00	1.91E+01	2.67E+01	3.81E+01	3.83E+01	3.84E+01	
51-60 yr	107	8.30E+00	8.74E+00	0.00E+00	0.00E+00	0.00E+00	9.10E-04	5.16E+00	1.03E+01	1.95E+01	2.67E+01	3.03E+01	3.72E+01	
61+ yr	116	8.02E+00	1.15E+01	0.00E+00	0.00E+00	0.00E+00	5.92E-02	3.97E+00	8.66E+00	1.80E+01	2.64E+01	4.56E+01	8.91E+01	
All Ages	2445	7.34E+00	9.30E+00	0.00E+00	0.00E+00	0.00E+00	1.47E+00	6.64E+00	1.48E+01	2.39E+01	3.27E+01	4.64E+01	8.91E+01	

		<b>Geographic Region</b>												
		<b>n</b>	<b>Mean</b>	<b>S.E.</b>	<b>0</b>	<b>5</b>	<b>10</b>	<b>25</b>	<b>50</b>	<b>75</b>	<b>90</b>	<b>95</b>	<b>99</b>	<b>100</b>
Northeast	3563	6.66E+00	8.99E+00	0.00E+00	0.00E+00	0.00E+00	2.60E-01	4.86E+00	1.21E+01	2.05E+01	2.81E+01	7.52E+01	1.17E+02	
Midwest	4722	8.69E+00	1.06E+01	0.00E+00	0.00E+00	0.00E+00	1.95E+00	7.71E+00	1.46E+01	2.42E+01	3.21E+01	4.81E+01	2.56E+02	
South	7037	7.89E+00	9.57E+00	0.00E+00	0.00E+00	0.00E+00	1.24E+00	6.56E+00	1.37E+01	2.31E+01	2.94E+01	4.72E+01	9.82E+01	
West	4528	7.26E+00	9.43E+00	0.00E+00	0.00E+00	0.00E+00	7.87E-01	6.17E+00	1.31E+01	2.25E+01	3.13E+01	4.68E+01	8.38E+01	

		<b>Urbanization</b>												
		<b>n</b>	<b>Mean</b>	<b>S.E.</b>	<b>0</b>	<b>5</b>	<b>10</b>	<b>25</b>	<b>50</b>	<b>75</b>	<b>90</b>	<b>95</b>	<b>99</b>	<b>100</b>
MSA, city	5879	7.39E+00	9.57E+00	0.00E+00	0.00E+00	0.00E+00	5.32E-01	5.76E+00	1.31E+01	2.28E+01	3.22E+01	5.49E+01	1.17E+02	
MSA, outside city	9348	7.32E+00	9.18E+00	0.00E+00	0.00E+00	0.00E+00	9.79E-01	6.24E+00	1.30E+01	2.19E+01	2.91E+01	4.46E+01	9.34E+01	
Non-MSA	4623	8.94E+00	1.08E+01	0.00E+00	0.00E+00	0.00E+00	2.22E+00	7.90E+00	1.54E+01	2.47E+01	3.08E+01	5.10E+01	2.56E+02	

		<b>Household Income (Percent of Poverty Level)</b>												
		<b>n</b>	<b>Mean</b>	<b>S.E.</b>	<b>0</b>	<b>5</b>	<b>10</b>	<b>25</b>	<b>50</b>	<b>75</b>	<b>90</b>	<b>95</b>	<b>99</b>	<b>100</b>
0-20%	370	7.29E+00	9.18E+00	0.00E+00	0.00E+00	0.00E+00	1.28E+00	4.96E+00	1.25E+01	1.98E+01	3.20E+01	4.01E+01	7.06E+01	
21-40%	651	8.16E+00	9.59E+00	0.00E+00	0.00E+00	0.00E+00	8.57E-01	6.58E+00	1.34E+01	2.19E+01	2.68E+01	3.91E+01	9.38E+01	
41-60%	797	8.01E+00	8.91E+00	0.00E+00	0.00E+00	0.00E+00	1.41E+00	5.94E+00	1.31E+01	2.54E+01	3.48E+01	4.81E+01	5.53E+01	
61-80%	980	7.64E+00	9.73E+00	0.00E+00	0.00E+00	0.00E+00	1.24E+00	5.78E+00	1.34E+01	2.20E+01	2.89E+01	5.13E+01	7.52E+01	
81-100%	944	8.13E+00	1.06E+01	0.00E+00	0.00E+00	0.00E+00	1.48E+00	7.26E+00	1.65E+01	3.02E+01	7.67E+01	9.00E+01	1.17E+02	
101-120%	1116	8.47E+00	1.08E+01	0.00E+00	0.00E+00	0.00E+00	2.09E+00	8.02E+00	1.52E+01	2.94E+01	4.31E+01	5.95E+01	9.34E+01	
121-140%	1173	7.40E+00	9.11E+00	0.00E+00	0.00E+00	0.00E+00	1.08E+00	5.79E+00	1.26E+01	2.09E+01	2.79E+01	4.43E+01	7.94E+01	
141-160%	959	8.08E+00	9.45E+00	0.00E+00	0.00E+00	0.00E+00	1.64E+00	8.20E+00	1.49E+01	2.43E+01	3.04E+01	4.24E+01	7.21E+01	
161-180%	791	8.04E+00	9.87E+00	0.00E+00	0.00E+00	0.00E+00	6.11E-01	5.61E+00	1.21E+01	2.11E+01	2.73E+01	4.14E+01	8.96E+01	
181-200%	760	7.98E+00	9.85E+00	0.00E+00	0.00E+00	8.08E-05	2.45E+00	7.27E+00	1.39E+01	2.14E+01	2.99E+01	4.64E+01	8.91E+01	
201-220%	821	8.46E+00	1.00E+01	0.00E+00	0.00E+00	0.00E+00	2.35E+00	7.32E+00	1.55E+01	2.58E+01	3.39E+01	4.63E+01	6.96E+01	
221-240%	691	7.85E+00	9.62E+00	0.00E+00	0.00E+00	0.00E+00	1.92E+00	7.39E+00	1.33E+01	2.37E+01	3.16E+01	4.83E+01	6.61E+01	
241-260%	793	7.66E+00	8.63E+00	0.00E+00	0.00E+00	0.00E+00	2.03E+00	7.48E+00	1.35E+01	2.10E+01	2.77E+01	3.85E+01	6.47E+01	
261-280%	654	7.02E+00	8.12E+00	0.00E+00	0.00E+00	0.00E+00	9.67E-01	7.58E+00	1.46E+01	2.10E+01	2.56E+01	3.81E+01	5.30E+01	
281-299%	609	8.49E+00	1.02E+01	0.00E+00	0.00E+00	0.00E+00	1.09E+00	5.74E+00	1.39E+01	2.35E+01	3.32E+01	4.67E+01	9.82E+01	
300% and higher	7741	7.38E+00	9.81E+00	0.00E+00	0.00E+00	0.00E+00	6.16E-01	5.83E+00	1.31E+01	2.18E+01	2.91E+01	4.46E+01	2.56E+02	

\* For small populations (n<30), percentiles are not presented. 0th and 100th percentiles (minimum and maximum) are included.

end of Table A.4.a.1.

Table A.4.a.2.

Fat Intake: Beef Fat: grams per kilogram per day (Whole Population)

		Age and Gender												
		n	Mean	Std. Error	percentile*									
					0	5	10	25	50	75	90	95	99	100
<1 yr: all	all	1422	5.35E-02	1.97E-01	0.00E+00	0.00E+00	0.00E+00	0.00E+00	0.00E+00	0.00E+00	1.69E-01	3.71E-01	8.05E-01	3.94E+00
	female	728	5.06E-02	1.81E-01	0.00E+00	0.00E+00	0.00E+00	0.00E+00	0.00E+00	0.00E+00	1.45E-01	3.71E-01	9.75E-01	1.95E+00
	male	694	5.65E-02	2.13E-01	0.00E+00	0.00E+00	0.00E+00	0.00E+00	0.00E+00	1.49E-06	1.71E-01	3.67E-01	7.56E-01	3.94E+00
<1 mo: all	all	88	0.00E+00	0.00E+00	0.00E+00	0.00E+00	0.00E+00	0.00E+00	0.00E+00	0.00E+00	0.00E+00	0.00E+00	0.00E+00	0.00E+00
	female	50	0.00E+00	0.00E+00	0.00E+00	0.00E+00	0.00E+00	0.00E+00	0.00E+00	0.00E+00	0.00E+00	0.00E+00	0.00E+00	0.00E+00
	male	38	0.00E+00	0.00E+00	0.00E+00	0.00E+00	0.00E+00	0.00E+00	0.00E+00	0.00E+00	0.00E+00	0.00E+00	0.00E+00	0.00E+00
1-2 mo: all	all	245	0.00E+00	0.00E+00	0.00E+00	0.00E+00	0.00E+00	0.00E+00	0.00E+00	0.00E+00	0.00E+00	0.00E+00	0.00E+00	0.00E+00
	female	110	0.00E+00	0.00E+00	0.00E+00	0.00E+00	0.00E+00	0.00E+00	0.00E+00	0.00E+00	0.00E+00	0.00E+00	0.00E+00	0.00E+00
	male	135	0.00E+00	0.00E+00	0.00E+00	0.00E+00	0.00E+00	0.00E+00	0.00E+00	0.00E+00	0.00E+00	0.00E+00	0.00E+00	0.00E+00
3-5 mo: all	all	411	4.89E-03	3.69E-02	0.00E+00	0.00E+00	0.00E+00	0.00E+00	0.00E+00	0.00E+00	0.00E+00	0.00E+00	1.38E-01	5.26E-01
	female	223	2.75E-03	1.86E-02	0.00E+00	0.00E+00	0.00E+00	0.00E+00	0.00E+00	0.00E+00	0.00E+00	0.00E+00	9.46E-02	1.78E-01
	male	188	7.44E-03	5.07E-02	0.00E+00	0.00E+00	0.00E+00	0.00E+00	0.00E+00	0.00E+00	0.00E+00	1.44E-03	1.82E-01	5.26E-01
6-11 mo: all	all	678	1.09E-01	2.73E-01	0.00E+00	0.00E+00	0.00E+00	0.00E+00	0.00E+00	1.26E-01	3.71E-01	5.70E-01	1.20E+00	3.94E+00
	female	345	1.05E-01	2.52E-01	0.00E+00	0.00E+00	0.00E+00	0.00E+00	0.00E+00	1.13E-01	3.71E-01	5.54E-01	1.10E+00	1.95E+00
	male	333	1.14E-01	2.95E-01	0.00E+00	0.00E+00	0.00E+00	0.00E+00	0.00E+00	1.35E-01	3.67E-01	5.69E-01	9.33E-01	3.94E+00
1 yr: all	all	1002	3.32E-01	4.18E-01	0.00E+00	0.00E+00	0.00E+00	9.82E-03	1.87E-01	4.75E-01	8.72E-01	1.19E+00	1.85E+00	3.88E+00
	female	499	3.32E-01	4.11E-01	0.00E+00	0.00E+00	0.00E+00	1.10E-02	1.83E-01	4.75E-01	8.82E-01	1.17E+00	1.81E+00	2.69E+00
	male	503	3.33E-01	4.26E-01	0.00E+00	0.00E+00	0.00E+00	8.82E-03	1.89E-01	4.69E-01	8.71E-01	1.21E+00	1.73E+00	3.88E+00
2 yr: all	all	994	3.69E-01	4.12E-01	0.00E+00	0.00E+00	0.00E+00	5.88E-02	2.50E-01	5.38E-01	9.17E-01	1.23E+00	1.67E+00	3.27E+00
	female	494	3.69E-01	4.19E-01	0.00E+00	0.00E+00	0.00E+00	5.74E-02	2.51E-01	5.64E-01	8.85E-01	1.25E+00	1.67E+00	3.10E+00
	male	500	3.70E-01	4.06E-01	0.00E+00	0.00E+00	0.00E+00	6.28E-02	2.46E-01	5.07E-01	9.30E-01	1.19E+00	1.75E+00	3.27E+00
3-5 yr: all	all	4112	3.54E-01	3.85E-01	0.00E+00	0.00E+00	1.58E-04	6.34E-02	2.60E-01	5.12E-01	8.43E-01	1.08E+00	1.67E+00	4.13E+00
	female	2018	3.49E-01	3.83E-01	0.00E+00	0.00E+00	9.47E-04	6.21E-02	2.58E-01	5.17E-01	8.41E-01	1.06E+00	1.55E+00	4.13E+00
	male	2094	3.59E-01	3.88E-01	0.00E+00	0.00E+00	9.31E-07	6.52E-02	2.62E-01	5.01E-01	8.48E-01	1.11E+00	1.76E+00	3.96E+00
6-10 yr: all	all	1553	2.89E-01	2.87E-01	0.00E+00	0.00E+00	1.12E-03	7.08E-02	2.00E-01	3.84E-01	6.15E-01	7.52E-01	1.26E+00	3.08E+00
	female	742	2.59E-01	2.55E-01	0.00E+00	0.00E+00	2.06E-03	5.51E-02	1.67E-01	3.66E-01	5.82E-01	7.05E-01	1.31E+00	1.64E+00
	male	811	3.17E-01	3.11E-01	0.00E+00	0.00E+00	1.75E-04	9.52E-02	2.39E-01	4.14E-01	6.31E-01	8.13E-01	1.25E+00	3.08E+00
11-15 yr: all	all	975	2.00E-01	2.02E-01	0.00E+00	0.00E+00	1.30E-03	4.70E-02	1.47E-01	2.80E-01	4.53E-01	5.77E-01	8.29E-01	1.52E+00
	female	493	1.63E-01	1.81E-01	0.00E+00	0.00E+00	7.71E-04	3.96E-02	1.15E-01	2.18E-01	3.75E-01	5.38E-01	8.04E-01	1.31E+00
	male	482	2.38E-01	2.15E-01	0.00E+00	0.00E+00	2.56E-03	7.13E-02	1.91E-01	3.41E-01	5.09E-01	6.42E-01	8.36E-01	1.52E+00
16-17 yr: all	all	360	1.72E-01	1.63E-01	0.00E+00	0.00E+00	0.00E+00	2.80E-02	1.29E-01	2.48E-01	3.91E-01	4.89E-01	5.88E-01	8.38E-01
	female	172	1.38E-01	1.41E-01	0.00E+00	0.00E+00	0.00E+00	9.16E-03	9.43E-02	2.01E-01	3.05E-01	3.91E-01	5.51E-01	6.93E-01
	male	188	2.04E-01	1.74E-01	0.00E+00	0.00E+00	5.73E-04	4.49E-02	1.63E-01	2.92E-01	4.30E-01	5.03E-01	6.14E-01	8.38E-01
18-20 yr: all	all	383	1.90E-01	2.38E-01	0.00E+00	0.00E+00	0.00E+00	3.83E-02	1.36E-01	2.67E-01	4.29E-01	5.46E-01	9.00E-01	3.32E+00
	female	200	1.50E-01	1.56E-01	0.00E+00	0.00E+00	0.00E+00	1.86E-02	9.90E-02	2.11E-01	3.51E-01	4.56E-01	5.62E-01	8.29E-01
	male	183	2.33E-01	2.98E-01	0.00E+00	0.00E+00	9.46E-04	7.74E-02	1.68E-01	3.03E-01	4.58E-01	6.15E-01	9.81E-01	3.32E+00
21-30 yr: all	all	1412	1.58E-01	1.66E-01	0.00E+00	0.00E+00	0.00E+00	2.29E-02	1.17E-01	2.28E-01	3.71E-01	4.63E-01	6.99E-01	1.32E+00
	female	682	1.19E-01	1.37E-01	0.00E+00	0.00E+00	0.00E+00	3.19E-03	7.10E-02	1.64E-01	2.81E-01	3.48E-01	5.02E-01	1.32E+00
	male	730	1.95E-01	1.81E-01	0.00E+00	0.00E+00	7.53E-04	6.18E-02	1.63E-01	2.68E-01	4.24E-01	5.26E-01	8.07E-01	1.03E+00
31-40 yr: all	all	1628	1.49E-01	1.59E-01	0.00E+00	0.00E+00	0.00E+00	2.44E-02	1.07E-01	2.12E-01	3.52E-01	4.66E-01	1.07E+00	1.33E+00
	female	781	1.16E-01	1.34E-01	0.00E+00	0.00E+00	0.00E+00	1.20E-02	7.95E-02	1.75E-01	2.81E-01	3.60E-01	7.62E-01	8.59E-01
	male	847	1.78E-01	1.75E-01	0.00E+00	0.00E+00	0.00E+00	4.33E-02	1.37E-01	2.55E-01	4.10E-01	5.49E-01	1.19E+00	1.33E+00
41-50 yr: all	all	1644	1.28E-01	1.46E-01	0.00E+00	0.00E+00	0.00E+00	1.13E-02	9.14E-02	1.94E-01	3.03E-01	4.06E-01	6.20E-01	1.42E+00
	female	816	1.04E-01	1.30E-01	0.00E+00	0.00E+00	0.00E+00	2.87E-03	5.71E-02	1.53E-01	2.64E-01	3.43E-01	5.39E-01	1.28E+00
	male	828	1.52E-01	1.57E-01	0.00E+00	0.00E+00	0.00E+00	2.53E-02	1.15E-01	2.29E-01	3.47E-01	4.49E-01	6.84E-01	1.42E+00
51-60 yr: all	all	1578	1.21E-01	1.36E-01	0.00E+00	0.00E+00	0.00E+00	5.68E-03	8.14E-02	1.67E-01	2.87E-01	3.59E-01	5.63E-01	1.01E+00
	female	768	9.24E-02	1.05E-01	0.00E+00	0.00E+00	0.00E+00	9.43E-04	5.87E-02	1.45E-01	2.39E-01	2.99E-01	4.23E-01	6.33E-01
	male	810	1.47E-01	1.55E-01	0.00E+00	0.00E+00	0.00E+00	1.83E-02	1.04E-01	2.02E-01	3.26E-01	4.03E-01	6.96E-01	1.01E+00
61-70 yr: all	all	1507	1.04E-01	1.18E-01	0.00E+00	0.00E+00	0.00E+00	6.56E-03	6.89E-02	1.44E-01	2.46E-01	3.25E-01	4.96E-01	1.23E+00
	female	719	8.66E-02	9.92E-02	0.00E+00	0.00E+00	0.00E+00	3.42E-03	5.64E-02	1.23E-01	2.15E-01	2.69E-01	4.15E-01	5.89E-01
	male	788	1.20E-01	1.30E-01	0.00E+00	0.00E+00	0.00E+00	1.44E-02	8.66E-02	1.69E-01	2.79E-01	3.67E-01	5.68E-01	1.23E+00
71-80 yr: all	all	888	8.72E-02	1.10E-01	0.00E+00	0.00E+00	0.00E+00	1.28E-03	5.56E-02	1.30E-01	2.18E-01	2.70E-01	4.06E-01	1.19E+00
	female	421	7.91E-02	1.07E-01	0.00E+00	0.00E+00	0.00E+00	7.28E-04	5.23E-02	1.21E-01	1.96E-01	2.50E-01	3.63E-01	1.19E+00
	male	467	9.45E-02	1.11E-01	0.00E+00	0.00E+00	0.00E+00	2.88E-03	6.09E-02	1.39E-01	2.35E-01	3.06E-01	4.81E-01	6.89E-01
81+ yr: all	all	392	8.89E-02	1.11E-01	0.00E+00	0.00E+00	0.00E+00	1.52E-04	5.34E-02	1.42E-01	2.35E-01	2.86E-01	4.49E-01	7.93E-01
	female	190	8.28E-02	1.15E-01	0.00E+00	0.00E+00	0.00E+00	1.25E-05	4.72E-02	1.49E-01	2.40E-01	2.77E-01	4.49E-01	7.93E-01
	male	202	9.46E-02	1.08E-01	0.00E+00	0.00E+00	0.00E+00	1.94E-03	5.78E-02	1.32E-01	2.23E-01	3.02E-01	4.46E-01	6.20E-01

Table continues on facing page

Table A.4.a.2.

Fat Intake: Beef Fat: grams per kilogram per day (Whole Population)

Table continued from facing page

		<b>Race</b>												
		<b>n</b>	<b>Mean</b>	<b>S.E.</b>	<b>0</b>	<b>5</b>	<b>10</b>	<b>25</b>	<b>50</b>	<b>75</b>	<b>90</b>	<b>95</b>	<b>99</b>	<b>100</b>
White	15130	1.98E-01	2.69E-01	0.00E+00	0.00E+00	0.00E+00	1.81E-02	1.04E-01	2.19E-01	3.73E-01	4.95E-01	8.85E-01	4.13E+00	
Black	2615	2.59E-01	3.41E-01	0.00E+00	0.00E+00	0.00E+00	2.20E-02	1.20E-01	2.73E-01	5.58E-01	7.83E-01	1.32E+00	3.21E+00	
Asian/Pacific	522	1.80E-01	3.12E-01	0.00E+00	0.00E+00	0.00E+00	1.07E-03	9.25E-02	2.16E-01	4.08E-01	5.33E-01	7.32E-01	3.96E+00	
American Indian	149	2.69E-01	2.71E-01	0.00E+00	0.00E+00	0.00E+00	5.64E-02	1.85E-01	3.01E-01	4.93E-01	5.62E-01	8.14E-01	1.22E+00	
Other	1434	2.42E-01	3.28E-01	0.00E+00	0.00E+00	0.00E+00	2.46E-02	1.16E-01	2.70E-01	4.89E-01	6.32E-01	1.20E+00	3.94E+00	

		<b>Persons of Hispanic Ethnicity, by Age</b>												
		<b>n</b>	<b>Mean</b>	<b>S.E.</b>	<b>0</b>	<b>5</b>	<b>10</b>	<b>25</b>	<b>50</b>	<b>75</b>	<b>90</b>	<b>95</b>	<b>99</b>	<b>100</b>
<1 yr	257	5.70E-02	1.91E-01	0.00E+00	0.00E+00	0.00E+00	0.00E+00	0.00E+00	2.19E-05	1.77E-01	3.62E-01	6.59E-01	1.95E+00	
1 yr	156	2.39E-01	3.32E-01	0.00E+00	0.00E+00	0.00E+00	8.23E-05	1.06E-01	3.14E-01	6.96E-01	8.35E-01	1.22E+00	1.73E+00	
2 yr	146	3.50E-01	4.04E-01	0.00E+00	0.00E+00	0.00E+00	5.74E-02	2.17E-01	4.42E-01	7.20E-01	9.44E-01	1.27E+00	3.10E+00	
3-5 yr	640	3.53E-01	3.74E-01	0.00E+00	0.00E+00	9.22E-04	8.45E-02	2.70E-01	4.89E-01	8.34E-01	9.99E-01	1.60E+00	2.47E+00	
6-10 yr	211	2.64E-01	2.67E-01	0.00E+00	0.00E+00	0.00E+00	5.33E-02	1.67E-01	3.60E-01	5.06E-01	6.58E-01	1.07E+00	1.56E+00	
11-15 yr	167	2.15E-01	2.20E-01	0.00E+00	4.46E-04	1.05E-02	4.71E-02	1.63E-01	2.92E-01	4.77E-01	6.40E-01	8.36E-01	1.32E+00	
16-20 yr	102	1.68E-01	1.67E-01	0.00E+00	0.00E+00	0.00E+00	1.66E-02	1.12E-01	2.33E-01	3.69E-01	4.75E-01	7.72E-01	8.26E-01	
21-30 yr	207	1.67E-01	1.79E-01	0.00E+00	0.00E+00	0.00E+00	3.07E-02	1.15E-01	2.25E-01	4.00E-01	5.38E-01	6.91E-01	7.80E-01	
31-40 yr	194	1.61E-01	1.43E-01	0.00E+00	0.00E+00	0.00E+00	3.84E-02	1.43E-01	2.25E-01	3.59E-01	4.19E-01	5.63E-01	6.36E-01	
41-50 yr	142	1.40E-01	1.40E-01	0.00E+00	0.00E+00	0.00E+00	1.80E-02	1.07E-01	2.43E-01	3.58E-01	4.49E-01	5.78E-01	6.67E-01	
51-60 yr	107	1.10E-01	1.20E-01	0.00E+00	0.00E+00	0.00E+00	1.29E-05	5.97E-02	1.45E-01	2.56E-01	2.94E-01	4.14E-01	5.48E-01	
61+ yr	116	1.13E-01	1.61E-01	0.00E+00	0.00E+00	0.00E+00	3.00E-05	5.03E-02	1.30E-01	2.65E-01	3.27E-01	7.34E-01	1.23E+00	
All Ages	2445	2.24E-01	2.93E-01	0.00E+00	0.00E+00	0.00E+00	2.64E-02	1.23E-01	2.55E-01	4.47E-01	5.96E-01	9.81E-01	3.10E+00	

		<b>Geographic Region</b>												
		<b>n</b>	<b>Mean</b>	<b>S.E.</b>	<b>0</b>	<b>5</b>	<b>10</b>	<b>25</b>	<b>50</b>	<b>75</b>	<b>90</b>	<b>95</b>	<b>99</b>	<b>100</b>
Northeast	3563	1.88E-01	2.78E-01	0.00E+00	0.00E+00	0.00E+00	4.47E-03	8.17E-02	2.02E-01	3.66E-01	5.52E-01	1.32E+00	3.21E+00	
Midwest	4722	2.32E-01	3.08E-01	0.00E+00	0.00E+00	0.00E+00	3.25E-02	1.25E-01	2.50E-01	4.16E-01	5.67E-01	1.03E+00	3.32E+00	
South	7037	2.10E-01	2.76E-01	0.00E+00	0.00E+00	0.00E+00	2.14E-02	1.07E-01	2.28E-01	3.96E-01	5.49E-01	9.53E-01	3.96E+00	
West	4528	1.99E-01	2.84E-01	0.00E+00	0.00E+00	0.00E+00	1.38E-02	1.04E-01	2.30E-01	3.93E-01	5.19E-01	8.90E-01	4.13E+00	

		<b>Urbanization</b>												
		<b>n</b>	<b>Mean</b>	<b>S.E.</b>	<b>0</b>	<b>5</b>	<b>10</b>	<b>25</b>	<b>50</b>	<b>75</b>	<b>90</b>	<b>95</b>	<b>99</b>	<b>100</b>
MSA, city	5879	2.10E-01	2.97E-01	0.00E+00	0.00E+00	0.00E+00	9.62E-03	9.72E-02	2.20E-01	4.08E-01	5.88E-01	1.26E+00	3.88E+00	
MSA, outside city	9348	2.03E-01	2.79E-01	0.00E+00	0.00E+00	0.00E+00	1.67E-02	1.03E-01	2.23E-01	3.81E-01	5.16E-01	9.18E-01	4.13E+00	
Non-MSA	4623	2.20E-01	2.88E-01	0.00E+00	0.00E+00	0.00E+00	3.57E-02	1.27E-01	2.45E-01	4.03E-01	5.53E-01	9.65E-01	3.32E+00	

		<b>Household Income (Percent of Poverty Level)</b>												
		<b>n</b>	<b>Mean</b>	<b>S.E.</b>	<b>0</b>	<b>5</b>	<b>10</b>	<b>25</b>	<b>50</b>	<b>75</b>	<b>90</b>	<b>95</b>	<b>99</b>	<b>100</b>
0-20%	370	2.72E-01	3.66E-01	0.00E+00	0.00E+00	0.00E+00	2.16E-02	1.16E-01	2.53E-01	5.52E-01	7.47E-01	1.32E+00	2.11E+00	
21-40%	651	3.07E-01	3.89E-01	0.00E+00	0.00E+00	0.00E+00	1.44E-02	1.46E-01	2.91E-01	5.47E-01	7.60E-01	1.47E+00	2.40E+00	
41-60%	797	2.90E-01	3.83E-01	0.00E+00	0.00E+00	0.00E+00	2.40E-02	1.08E-01	2.99E-01	5.52E-01	7.82E-01	1.38E+00	3.94E+00	
61-80%	980	2.33E-01	3.29E-01	0.00E+00	0.00E+00	0.00E+00	2.25E-02	1.13E-01	2.50E-01	4.70E-01	6.18E-01	1.10E+00	3.32E+00	
81-100%	944	2.35E-01	3.17E-01	0.00E+00	0.00E+00	0.00E+00	2.68E-02	1.31E-01	3.18E-01	6.48E-01	1.28E+00	1.28E+00	3.08E+00	
101-120%	1116	2.38E-01	2.99E-01	0.00E+00	0.00E+00	0.00E+00	4.10E-02	1.49E-01	2.86E-01	5.45E-01	7.08E-01	1.24E+00	2.10E+00	
121-140%	1173	2.22E-01	3.19E-01	0.00E+00	0.00E+00	0.00E+00	1.69E-02	9.34E-02	2.16E-01	4.03E-01	5.82E-01	1.10E+00	3.88E+00	
141-160%	959	2.46E-01	3.22E-01	0.00E+00	0.00E+00	0.00E+00	2.34E-02	1.37E-01	2.69E-01	4.57E-01	6.32E-01	1.27E+00	2.46E+00	
161-180%	791	2.23E-01	2.93E-01	0.00E+00	0.00E+00	0.00E+00	1.13E-02	9.56E-02	2.17E-01	4.08E-01	5.10E-01	1.05E+00	2.27E+00	
181-200%	760	2.19E-01	2.85E-01	0.00E+00	0.00E+00	1.12E-06	4.16E-02	1.19E-01	2.32E-01	4.10E-01	5.75E-01	8.80E-01	2.96E+00	
201-220%	821	2.30E-01	2.97E-01	0.00E+00	0.00E+00	0.00E+00	4.24E-02	1.25E-01	2.80E-01	4.35E-01	5.87E-01	8.64E-01	2.49E+00	
221-240%	691	2.04E-01	2.61E-01	0.00E+00	0.00E+00	0.00E+00	4.03E-02	1.23E-01	2.39E-01	4.18E-01	5.58E-01	8.59E-01	1.91E+00	
241-260%	793	2.15E-01	2.61E-01	0.00E+00	0.00E+00	0.00E+00	3.94E-02	1.18E-01	2.31E-01	3.83E-01	4.98E-01	9.80E-01	1.67E+00	
261-280%	654	1.83E-01	2.51E-01	0.00E+00	0.00E+00	0.00E+00	1.94E-02	1.28E-01	2.24E-01	3.26E-01	3.97E-01	7.77E-01	2.53E+00	
281-299%	609	2.19E-01	2.66E-01	0.00E+00	0.00E+00	0.00E+00	2.15E-02	1.03E-01	2.48E-01	4.28E-01	5.33E-01	7.51E-01	2.69E+00	
300% and higher	7741	1.69E-01	2.35E-01	0.00E+00	0.00E+00	0.00E+00	1.06E-02	9.38E-02	2.05E-01	3.49E-01	4.51E-01	7.74E-01	4.13E+00	

\* For small populations (n<30), percentiles are not presented. 0th and 100th percentiles (minimum and maximum) are included.

end of Table A.4.a.2.

Table A.4.b.1.

Fat Intake: Beef Fat: grams per day (Consumers Only)

		Age and Gender												
		n*	Mean	Std. Error	percentile**									
					0	5	10	25	50	75	90	95	99	100
<1 yr: all	341 of 1422	2.13E+00	3.40E+00	1.76E-05	7.73E-03	2.00E-02	2.82E-01	1.13E+00	2.61E+00	5.46E+00	7.59E+00	1.26E+01	3.58E+01	
	female	172 of 728	2.01E+00	3.18E+00	1.99E-04	8.28E-03	2.14E-02	2.40E-01	9.89E-01	2.32E+00	5.96E+00	8.00E+00	1.57E+01	1.95E+01
	male	169 of 694	2.25E+00	3.62E+00	1.76E-05	4.47E-03	1.52E-02	2.83E-01	1.20E+00	2.66E+00	5.28E+00	7.44E+00	1.25E+01	3.58E+01
<1 mo: all	0 of 88	0.00E+00	---	0.00E+00									0.00E+00	
	female	0 of 50	0.00E+00	---	0.00E+00								0.00E+00	
	male	0 of 38	0.00E+00	---	0.00E+00								0.00E+00	
1-2 mo: all	0 of 245	0.00E+00	---	0.00E+00									0.00E+00	
	female	0 of 110	0.00E+00	---	0.00E+00								0.00E+00	
	male	0 of 135	0.00E+00	---	0.00E+00								0.00E+00	
3-5 mo: all	21 of 411	7.51E-01	1.09E+00	2.94E-04									4.05E+00	
	female	10 of 223	4.26E-01	4.43E-01	8.28E-03								1.13E+00	
	male	11 of 188	1.05E+00	1.41E+00	2.94E-04								4.05E+00	
6-11 mo: all	320 of 678	2.22E+00	3.49E+00	1.76E-05	7.73E-03	2.39E-02	2.83E-01	1.19E+00	2.66E+00	5.59E+00	8.00E+00	1.57E+01	3.58E+01	
	female	162 of 345	2.11E+00	3.25E+00	1.99E-04	7.73E-03	2.58E-02	2.55E-01	1.13E+00	2.40E+00	5.96E+00	8.36E+00	1.57E+01	1.95E+01
	male	158 of 333	2.33E+00	3.71E+00	1.76E-05	4.47E-03	2.00E-02	3.20E-01	1.32E+00	2.75E+00	5.29E+00	7.51E+00	1.25E+01	3.58E+01
1 yr: all	831 of 1002	4.66E+00	5.05E+00	4.26E-05	4.54E-02	1.44E-01	1.23E+00	2.97E+00	6.69E+00	1.10E+01	1.50E+01	2.59E+01	3.04E+01	
	female	413 of 499	4.55E+00	4.92E+00	1.54E-04	4.63E-02	1.31E-01	1.31E+00	2.95E+00	6.52E+00	1.06E+01	1.48E+01	2.29E+01	3.04E+01
	male	418 of 503	4.77E+00	5.17E+00	4.26E-05	3.70E-02	1.44E-01	1.21E+00	3.05E+00	7.06E+00	1.12E+01	1.58E+01	2.60E+01	2.99E+01
2 yr: all	884 of 994	5.82E+00	5.92E+00	2.55E-05	5.14E-02	2.87E-01	1.58E+00	3.95E+00	7.98E+00	1.38E+01	1.79E+01	2.70E+01	5.20E+01	
	female	442 of 494	5.48E+00	5.49E+00	3.87E-05	3.04E-02	1.51E-01	1.51E+00	3.78E+00	7.77E+00	1.27E+01	1.61E+01	2.20E+01	3.38E+01
	male	442 of 500	6.16E+00	6.31E+00	2.55E-05	5.56E-02	4.13E-01	1.73E+00	4.11E+00	8.23E+00	1.46E+01	1.82E+01	3.18E+01	5.20E+01
3-5 yr: all	3726 of 4112	6.75E+00	6.67E+00	1.39E-05	7.80E-02	3.87E-01	2.14E+00	5.29E+00	9.74E+00	1.50E+01	1.93E+01	3.17E+01	7.16E+01	
	female	1843 of 2018	6.44E+00	6.31E+00	1.39E-05	6.78E-02	3.16E-01	1.97E+00	4.99E+00	9.31E+00	1.49E+01	1.83E+01	2.72E+01	7.08E+01
	male	1883 of 2094	7.06E+00	7.00E+00	1.98E-05	9.06E-02	4.37E-01	2.31E+00	5.56E+00	1.03E+01	1.53E+01	2.08E+01	3.37E+01	7.16E+01
6-10 yr: all	1435 of 1553	8.54E+00	7.66E+00	7.85E-05	1.11E-01	6.80E-01	2.85E+00	6.58E+00	1.20E+01	1.78E+01	2.17E+01	3.32E+01	7.67E+01	
	female	687 of 742	7.62E+00	6.92E+00	1.18E-04	6.78E-02	4.97E-01	2.29E+00	5.25E+00	1.10E+01	1.60E+01	2.11E+01	3.07E+01	4.76E+01
	male	748 of 811	9.39E+00	8.19E+00	7.85E-05	1.90E-01	1.35E+00	4.81E+00	7.47E+00	1.30E+01	1.88E+01	2.22E+01	3.39E+01	7.67E+01
11-15 yr: all	912 of 975	1.11E+01	1.06E+01	2.72E-05	1.39E-01	9.65E-01	3.58E+00	8.54E+00	1.56E+01	2.42E+01	3.13E+01	4.64E+01	9.30E+01	
	female	453 of 493	8.87E+00	8.68E+00	2.72E-05	1.22E-01	8.60E-01	2.85E+00	6.94E+00	1.20E+01	1.88E+01	2.56E+01	3.94E+01	6.85E+01
	male	459 of 482	1.33E+01	1.18E+01	2.79E-05	2.01E-01	1.35E+00	4.81E+00	1.06E+01	1.93E+01	2.78E+01	3.38E+01	4.81E+01	9.30E+01
16-17 yr: all	325 of 360	1.27E+01	1.08E+01	2.47E-04	1.23E-01	6.52E-01	3.34E+00	9.63E+00	1.78E+01	2.63E+01	3.31E+01	4.29E+01	5.59E+01	
	female	153 of 172	8.91E+00	7.80E+00	2.47E-04	1.27E-02	1.34E-01	1.95E+00	7.84E+00	1.28E+01	1.96E+01	2.37E+01	2.99E+01	3.65E+01
	male	172 of 188	1.60E+01	1.20E+01	1.97E-03	4.89E-01	1.91E+00	4.86E+00	1.22E+01	2.29E+01	2.99E+01	3.78E+01	4.56E+01	5.59E+01
18-20 yr: all	342 of 383	1.45E+01	1.78E+01	4.75E-03	2.70E-01	1.44E+00	5.29E+00	1.11E+01	1.85E+01	2.91E+01	3.90E+01	6.32E+01	2.56E+02	
	female	172 of 200	1.04E+01	8.70E+00	7.05E-03	5.01E-01	9.55E-01	3.51E+00	7.89E+00	1.48E+01	2.11E+01	2.73E+01	3.93E+01	4.59E+01
	male	170 of 183	1.86E+01	2.30E+01	4.75E-03	1.99E-01	2.02E+00	5.20E+00	7.20E+00	1.41E+01	2.31E+01	3.37E+01	4.87E+01	7.55E+01
21-30 yr: all	1245 of 1412	1.34E+01	1.27E+01	1.57E-04	1.59E-01	7.38E-01	4.37E+00	1.01E+01	1.76E+01	2.85E+01	3.65E+01	5.66E+01	9.82E+01	
	female	573 of 682	9.15E+00	9.01E+00	2.82E-04	9.48E-02	3.01E-01	2.19E+00	7.92E+00	1.17E+01	1.80E+01	2.36E+01	3.76E+01	9.38E+01
	male	672 of 730	1.70E+01	1.43E+01	1.57E-04	3.43E-01	2.07E+00	6.88E+00	1.46E+01	2.29E+01	3.41E+01	4.40E+01	6.47E+01	9.82E+01
31-40 yr: all	1425 of 1628	1.30E+01	1.25E+01	2.36E-05	1.86E-01	1.11E+00	3.95E+00	1.00E+01	1.73E+01	2.98E+01	3.98E+01	8.47E+01	1.17E+02	
	female	670 of 781	9.03E+00	9.14E+00	1.16E-04	6.76E-02	3.96E-01	2.78E+00	7.04E+00	1.23E+01	1.82E+01	2.53E+01	4.40E+01	8.47E+01
	male	755 of 847	1.65E+01	1.39E+01	2.36E-05	5.94E-01	1.87E+00	6.59E+00	1.35E+01	2.37E+01	3.75E+01	4.60E+01	8.08E+01	1.17E+02
41-50 yr: all	1391 of 1644	1.19E+01	1.17E+01	1.39E-05	5.07E-02	5.99E-01	3.31E+00	8.88E+00	1.65E+01	2.58E+01	3.43E+01	5.14E+01	9.66E+01	
	female	679 of 816	8.80E+00	9.33E+00	1.39E-05	2.82E-02	1.93E-01	2.05E+00	6.12E+00	1.26E+01	2.00E+01	2.44E+01	3.66E+01	8.63E+01
	male	712 of 828	1.49E+01	1.29E+01	3.38E-04	4.07E-01	1.46E+00	5.92E+00	1.18E+01	2.08E+01	3.21E+01	3.83E+01	5.91E+01	9.66E+01
51-60 yr: all	1340 of 1578	1.12E+01	1.07E+01	7.18E-05	3.76E-02	3.31E-01	2.87E+00	8.20E+00	1.49E+01	2.39E+01	3.01E+01	4.74E+01	8.37E+01	
	female	621 of 768	8.11E+00	7.45E+00	7.18E-05	1.82E-02	1.40E-01	2.32E+00	6.25E+00	1.15E+01	1.94E+01	2.31E+01	2.78E+01	5.09E+01
	male	719 of 810	1.39E+01	1.23E+01	1.42E-04	9.54E-02	7.34E-01	4.29E+00	9.97E+00	1.87E+01	2.98E+01	3.59E+01	5.62E+01	8.37E+01
61-70 yr: all	1287 of 1507	9.41E+00	9.21E+00	2.53E-05	3.01E-02	3.54E-01	2.62E+00	6.66E+00	1.26E+01	2.04E+01	2.66E+01	4.00E+01	8.96E+01	
	female	611 of 719	7.01E+00	6.83E+00	2.53E-05	1.40E-02	1.11E-01	1.90E+00	5.09E+00	9.66E+00	1.49E+01	2.05E+01	2.73E+01	4.33E+01
	male	676 of 788	1.16E+01	1.05E+01	8.08E-05	6.18E-02	7.98E-01	3.75E+00	8.98E+00	1.69E+01	2.58E+01	3.08E+01	4.39E+01	8.96E+01
71-80 yr: all	719 of 888	7.85E+00	8.07E+00	5.28E-06	2.15E-02	1.51E-01	2.21E+00	5.54E+00	1.08E+01	1.63E+01	2.13E+01	3.38E+01	5.92E+01	
	female	339 of 421	6.52E+00	7.06E+00	5.28E-06	2.18E-03	7.87E-02	1.47E+00	4.89E+00	1.00E+01	1.29E+01	1.65E+01	2.59E+01	5.92E+01
	male	380 of 467	9.04E+00	8.72E+00	1.87E-04	4.99E-02	5.58E-01	2.81E+00	6.49E+00	1.21E+01	1.96E+01	2.56E+01	3.72E+01	5.35E+01
81+ yr: all	306 of 392	7.51E+00	7.24E+00	3.55E-05	7.71E-03	9.97E-02	1.93E+00	5.39E+00	1.15E+01	1.55E+01	1.99E+01	2.94E+01	4.36E+01	
	female	141 of 190	6.62E+00	6.92E+00	3.55E-05	1.67E-03	6.16E-02	1.33E+00	5.16E+00	1.04E+01	1.43E+01	1.84E+01	2.50E+01	4.31E+01
	male	165 of 202	8.26E+00	7.45E+00	7.61E-04	8.61E-03	2.49E-01	2.26E+00	5.69E+00	1.17E+01	1.58E+01	2.31E+01	2.95E+01	4.36E+01

Table continues on facing page

Table A.4.b.1.

Fat Intake: Beef Fat: grams per day (Consumers Only)

Table continued from facing page

		Race												
		n*	Mean	S.E.	0	5	10	25	50	75	90	95	99	100
White	12658 of 15130	9.21E+00	9.91E+00	5.28E-06	6.78E-02	5.15E-01	3.01E+00	8.05E+00	1.48E+01	2.36E+01	3.03E+01	4.79E+01	2.56E+02	
Black	2185 of 2615	1.00E+01	1.04E+01	6.80E-05	1.81E-01	8.95E-01	3.71E+00	8.72E+00	1.62E+01	2.94E+01	4.14E+01	9.38E+01	1.17E+02	
Asian/Pacific	383 of 522	7.96E+00	9.67E+00	1.09E-04	1.22E-01	4.30E-01	2.35E+00	7.35E+00	1.38E+01	2.28E+01	3.14E+01	4.20E+01	7.16E+01	
American Indian	133 of 149	1.04E+01	1.00E+01	1.29E-03	3.20E-01	2.06E+00	5.22E+00	1.25E+01	1.80E+01	3.67E+01	3.77E+01	4.75E+01	5.63E+01	
Other	1150 of 1434	9.02E+00	9.65E+00	3.87E-05	2.58E-01	8.29E-01	3.18E+00	7.86E+00	1.56E+01	2.81E+01	3.48E+01	5.06E+01	8.91E+01	

		Persons of Hispanic Ethnicity, by Age												
		n*	Mean	S.E.	0	5	10	25	50	75	90	95	99	100
<1 yr	68 of 257	2.05E+00	3.19E+00	1.99E-04	1.31E-02	2.00E-02	1.45E-01	1.13E+00	2.93E+00	5.00E+00	5.93E+00	1.04E+01	1.95E+01	
1 yr	120 of 156	3.89E+00	4.59E+00	1.54E-04	1.18E-02	4.50E-02	7.98E-01	2.22E+00	5.45E+00	9.41E+00	1.33E+01	1.79E+01	2.91E+01	
2 yr	126 of 146	5.54E+00	5.12E+00	3.87E-05	1.11E-01	6.72E-01	1.87E+00	3.57E+00	7.42E+00	1.06E+01	1.28E+01	1.85E+01	3.38E+01	
3-5 yr	573 of 640	7.01E+00	6.87E+00	1.38E-04	2.25E-01	6.20E-01	2.68E+00	5.55E+00	9.67E+00	1.49E+01	1.88E+01	3.26E+01	5.02E+01	
6-10 yr	187 of 211	7.96E+00	6.62E+00	2.95E-03	2.06E-01	6.43E-01	2.51E+00	5.90E+00	1.14E+01	1.66E+01	1.98E+01	2.57E+01	3.55E+01	
11-15 yr	164 of 167	1.17E+01	1.29E+01	2.84E-05	9.06E-02	5.32E-01	2.94E+00	8.63E+00	1.67E+01	2.43E+01	3.24E+01	4.65E+01	8.38E+01	
16-20 yr	90 of 102	1.27E+01	1.07E+01	1.11E-01	4.88E-01	1.13E+00	3.03E+00	9.76E+00	1.77E+01	2.51E+01	3.66E+01	4.56E+01	4.59E+01	
21-30 yr	182 of 207	1.36E+01	1.33E+01	1.57E-04	1.05E-01	1.62E+00	4.44E+00	9.88E+00	1.77E+01	3.42E+01	3.81E+01	5.44E+01	6.27E+01	
31-40 yr	170 of 194	1.34E+01	9.90E+00	4.36E-04	7.71E-01	1.96E+00	5.45E+00	1.20E+01	1.68E+01	2.64E+01	3.37E+01	3.87E+01	4.47E+01	
41-50 yr	121 of 142	1.23E+01	9.81E+00	1.69E-03	5.57E-02	6.70E-01	3.91E+00	1.10E+01	2.03E+01	2.74E+01	3.81E+01	3.83E+01	3.84E+01	
51-60 yr	88 of 107	1.01E+01	8.64E+00	9.10E-04	4.13E-02	4.49E-01	3.25E+00	7.78E+00	1.44E+01	2.11E+01	2.81E+01	3.10E+01	3.72E+01	
61+ yr	94 of 116	9.90E+00	1.20E+01	5.14E-04	5.92E-02	6.33E-01	2.19E+00	5.47E+00	1.11E+01	1.93E+01	2.64E+01	4.56E+01	8.91E+01	
All Ages	1983 of 2445	9.05E+00	9.55E+00	2.84E-05	1.86E-01	9.46E-01	3.28E+00	8.68E+00	1.62E+01	2.54E+01	3.47E+01	4.64E+01	8.91E+01	

		Geographic Region												
		n*	Mean	S.E.	0	5	10	25	50	75	90	95	99	100
Northeast	2838 of 3563	8.36E+00	9.34E+00	5.28E-06	3.04E-02	3.32E-01	2.56E+00	7.33E+00	1.42E+01	2.29E+01	3.07E+01	9.30E+01	1.17E+02	
Midwest	4093 of 4722	1.00E+01	1.08E+01	1.39E-05	1.07E-01	6.80E-01	3.59E+00	8.74E+00	1.57E+01	2.55E+01	3.36E+01	4.87E+01	2.56E+02	
South	5890 of 7037	9.43E+00	9.75E+00	1.77E-05	1.11E-01	6.75E-01	3.28E+00	8.21E+00	1.52E+01	2.43E+01	3.07E+01	4.89E+01	9.82E+01	
West	3688 of 4528	8.91E+00	9.72E+00	1.39E-05	7.14E-02	5.15E-01	2.87E+00	8.02E+00	1.53E+01	2.46E+01	3.30E+01	4.87E+01	8.38E+01	

		Urbanization												
		n*	Mean	S.E.	0	5	10	25	50	75	90	95	99	100
MSA, city	4780 of 5879	9.09E+00	9.85E+00	5.28E-06	8.35E-02	4.52E-01	2.82E+00	7.88E+00	1.49E+01	2.48E+01	3.42E+01	5.95E+01	1.17E+02	
MSA, outside city	7741 of 9348	8.84E+00	9.40E+00	1.77E-05	8.13E-02	5.42E-01	2.97E+00	7.84E+00	1.46E+01	2.36E+01	3.08E+01	4.66E+01	9.34E+01	
Non-MSA	3988 of 4623	1.04E+01	1.10E+01	1.39E-05	1.25E-01	1.05E+00	3.84E+00	9.17E+00	1.66E+01	2.57E+01	3.26E+01	5.22E+01	2.56E+02	

		Household Income (Percent of Poverty Level)												
		n*	Mean	S.E.	0	5	10	25	50	75	90	95	99	100
0-20%	307 of 370	8.79E+00	9.40E+00	2.47E-04	9.97E-02	6.02E-01	2.64E+00	7.47E+00	1.35E+01	2.20E+01	3.20E+01	4.01E+01	7.06E+01	
21-40%	535 of 651	9.93E+00	9.71E+00	4.05E-05	1.94E-01	6.51E-01	3.17E+00	8.45E+00	1.51E+01	2.37E+01	2.76E+01	3.93E+01	9.38E+01	
41-60%	657 of 797	9.71E+00	8.93E+00	5.89E-03	2.99E-01	5.74E-01	2.93E+00	7.47E+00	1.45E+01	2.63E+01	3.48E+01	4.81E+01	5.53E+01	
61-80%	785 of 980	9.54E+00	1.00E+01	1.39E-05	3.04E-01	1.23E+00	3.35E+00	8.18E+00	1.49E+01	2.36E+01	3.16E+01	5.20E+01	7.52E+01	
81-100%	787 of 944	9.76E+00	1.09E+01	3.07E-04	2.25E-01	8.02E-01	3.25E+00	9.16E+00	1.81E+01	3.59E+01	9.00E+01	9.00E+01	1.17E+02	
101-120%	916 of 1116	1.03E+01	1.11E+01	1.39E-05	2.18E-01	1.24E+00	4.24E+00	1.00E+01	1.68E+01	3.18E+01	4.47E+01	5.96E+01	9.34E+01	
121-140%	978 of 1173	8.88E+00	9.30E+00	3.55E-05	6.78E-02	5.08E-01	2.60E+00	7.62E+00	1.38E+01	2.31E+01	2.83E+01	4.52E+01	7.94E+01	
141-160%	800 of 959	9.68E+00	9.57E+00	1.37E-04	6.79E-02	5.12E-01	3.85E+00	9.39E+00	1.54E+01	2.59E+01	3.23E+01	4.45E+01	7.21E+01	
161-180%	667 of 791	9.54E+00	1.01E+01	2.79E-05	1.23E-01	6.21E-01	2.81E+00	7.58E+00	1.35E+01	2.32E+01	3.03E+01	4.52E+01	8.96E+01	
181-200%	655 of 760	9.26E+00	1.00E+01	7.81E-05	3.10E-01	1.23E+00	3.47E+00	8.17E+00	1.50E+01	2.20E+01	3.22E+01	4.64E+01	8.91E+01	
201-220%	707 of 821	9.82E+00	1.01E+01	5.28E-06	2.01E-01	1.06E+00	4.07E+00	8.63E+00	1.61E+01	2.73E+01	3.52E+01	4.63E+01	6.96E+01	
221-240%	578 of 691	9.39E+00	9.81E+00	4.26E-05	3.23E-01	1.22E+00	4.12E+00	8.44E+00	1.48E+01	2.62E+01	3.25E+01	4.83E+01	6.61E+01	
241-260%	673 of 793	9.03E+00	8.69E+00	1.76E-05	8.13E-02	7.38E-01	3.51E+00	8.34E+00	1.49E+01	2.15E+01	2.78E+01	4.60E+01	6.47E+01	
261-280%	535 of 654	8.58E+00	8.20E+00	7.14E-05	8.49E-02	2.86E-01	3.54E+00	9.09E+00	1.53E+01	2.10E+01	2.59E+01	3.81E+01	5.30E+01	
281-299%	519 of 609	9.96E+00	1.04E+01	3.37E-04	1.11E-01	1.09E+00	3.17E+00	8.20E+00	1.63E+01	2.67E+01	3.43E+01	4.92E+01	9.82E+01	
300% and higher	6410 of 7741	8.91E+00	1.01E+01	1.39E-05	5.00E-02	3.72E-01	2.73E+00	7.74E+00	1.47E+01	2.36E+01	3.07E+01	4.65E+01	2.56E+02	

\* First number represents the number of persons with nonzero consumption; second number represents total size of the demographic segment.

\*\* For small populations (<30), percentiles are not presented. 0th and 100th percentiles (minimum and maximum) are included.

end of Table A.4.b.1.

Table A.4.b.2.

Fat Intake: Beef Fat: grams per kilogram per day (Consumers Only)

		Age and Gender												
		n*	Mean	Std. Error	percentile**									
					0	5	10	25	50	75	90	95	99	100
<1 yr: all	341 of 1422	2.23E-01	3.53E-01	1.49E-06	1.00E-03	2.05E-03	3.01E-02	1.26E-01	3.08E-01	5.70E-01	7.51E-01	1.32E+00	3.94E+00	
	female	172 of 728	2.14E-01	3.22E-01	2.19E-05	1.01E-03	2.05E-03	3.01E-02	1.13E-01	2.97E-01	5.54E-01	7.55E-01	1.58E+00	1.95E+00
	male	169 of 694	2.32E-01	3.82E-01	1.49E-06	3.40E-04	1.77E-03	2.94E-02	1.35E-01	2.87E-01	5.26E-01	7.32E-01	1.26E+00	3.94E+00
<1 mo: all	0 of 88	0.00E+00	---	0.00E+00									0.00E+00	
	female	0 of 50	0.00E+00	---	0.00E+00								0.00E+00	
	male	0 of 38	0.00E+00	---	0.00E+00								0.00E+00	
1-2 mo: all	0 of 245	0.00E+00	---	0.00E+00									0.00E+00	
	female	0 of 110	0.00E+00	---	0.00E+00								0.00E+00	
	male	0 of 135	0.00E+00	---	0.00E+00								0.00E+00	
3-5 mo: all	21 of 411	9.58E-02	1.37E-01	4.02E-05									5.26E-01	
	female	10 of 223	6.12E-02	6.77E-02	1.08E-03								1.78E-01	
	male	11 of 188	1.27E-01	1.77E-01	4.02E-05								5.26E-01	
6-11 mo: all	320 of 678	2.31E-01	3.61E-01	1.49E-06	1.00E-03	2.39E-03	3.11E-02	1.31E-01	3.20E-01	5.70E-01	7.56E-01	1.32E+00	3.94E+00	
	female	162 of 345	2.24E-01	3.29E-01	2.19E-05	1.00E-03	2.58E-03	3.01E-02	1.26E-01	3.08E-01	5.54E-01	8.05E-01	1.58E+00	1.95E+00
	male	158 of 333	2.39E-01	3.91E-01	1.49E-06	3.40E-04	2.24E-03	3.10E-02	1.38E-01	3.20E-01	5.69E-01	7.44E-01	1.26E+00	3.94E+00
1 yr: all	831 of 1002	4.01E-01	4.29E-01	3.91E-06	3.65E-03	1.28E-02	9.95E-02	2.61E-01	5.52E-01	9.30E-01	1.25E+00	1.87E+00	3.88E+00	
	female	413 of 499	4.01E-01	4.20E-01	1.30E-05	4.23E-03	1.36E-02	1.17E-01	2.58E-01	5.35E-01	9.29E-01	1.19E+00	1.85E+00	2.69E+00
	male	418 of 503	4.01E-01	4.37E-01	3.91E-06	3.13E-03	1.28E-02	9.57E-02	2.62E-01	5.85E-01	9.46E-01	1.29E+00	1.87E+00	3.88E+00
2 yr: all	884 of 994	4.15E-01	4.15E-01	1.02E-06	3.12E-03	2.36E-02	1.15E-01	2.98E-01	5.85E-01	9.55E-01	1.25E+00	1.75E+00	3.27E+00	
	female	442 of 494	4.12E-01	4.22E-01	3.72E-06	1.74E-03	1.22E-02	1.09E-01	2.98E-01	6.16E-01	9.87E-01	1.27E+00	1.67E+00	3.10E+00
	male	442 of 500	4.18E-01	4.08E-01	1.02E-06	3.99E-03	2.81E-02	1.17E-01	2.94E-01	5.54E-01	9.42E-01	1.20E+00	1.75E+00	3.27E+00
3-5 yr: all	3726 of 4112	3.91E-01	3.87E-01	5.58E-07	4.47E-03	2.11E-02	1.18E-01	3.03E-01	5.39E-01	8.79E-01	1.12E+00	1.69E+00	4.13E+00	
	female	1843 of 2018	3.82E-01	3.84E-01	5.58E-07	4.15E-03	1.72E-02	1.11E-01	2.92E-01	5.42E-01	8.69E-01	1.10E+00	1.58E+00	4.13E+00
	male	1883 of 2094	3.99E-01	3.89E-01	9.31E-07	4.76E-03	2.73E-02	1.24E-01	3.20E-01	5.37E-01	8.80E-01	1.14E+00	1.77E+00	3.96E+00
6-10 yr: all	1435 of 1553	3.13E-01	2.86E-01	3.54E-06	3.38E-03	2.60E-02	9.93E-02	2.30E-01	4.12E-01	6.31E-01	7.64E-01	1.31E+00	3.08E+00	
	female	687 of 742	2.80E-01	2.54E-01	4.00E-06	2.64E-03	1.77E-02	7.82E-02	1.83E-01	3.78E-01	5.95E-01	7.05E-01	1.31E+00	1.64E+00
	male	748 of 811	3.43E-01	3.10E-01	3.54E-06	6.27E-03	3.29E-02	1.26E-01	2.61E-01	4.36E-01	6.45E-01	8.42E-01	1.26E+00	3.08E+00
11-15 yr: all	912 of 975	2.14E-01	2.02E-01	5.58E-07	2.63E-03	1.91E-02	6.87E-02	1.68E-01	2.87E-01	4.69E-01	5.81E-01	8.36E-01	1.52E+00	
	female	453 of 493	1.77E-01	1.82E-01	5.58E-07	2.45E-03	1.57E-02	5.36E-02	1.25E-01	2.31E-01	3.85E-01	5.38E-01	8.04E-01	1.31E+00
	male	459 of 482	2.50E-01	2.14E-01	5.58E-07	3.38E-03	2.27E-02	9.29E-02	2.04E-01	3.58E-01	5.19E-01	6.45E-01	8.36E-01	1.52E+00
16-17 yr: all	325 of 360	1.91E-01	1.60E-01	4.28E-06	2.25E-03	9.25E-03	4.83E-02	1.46E-01	2.69E-01	4.03E-01	4.91E-01	5.91E-01	8.38E-01	
	female	153 of 172	1.55E-01	1.41E-01	4.28E-06	2.31E-04	2.69E-03	3.00E-02	1.26E-01	2.14E-01	3.31E-01	4.14E-01	5.51E-01	6.93E-01
	male	172 of 188	2.23E-01	1.70E-01	2.89E-05	6.96E-03	2.73E-02	6.70E-02	1.76E-01	3.11E-01	4.43E-01	5.03E-01	6.14E-01	8.38E-01
18-20 yr: all	342 of 383	2.13E-01	2.42E-01	6.35E-05	5.48E-03	1.86E-02	7.43E-02	1.55E-01	2.93E-01	4.49E-01	5.62E-01	9.00E-01	3.32E+00	
	female	172 of 200	1.74E-01	1.56E-01	1.20E-04	6.95E-03	1.70E-02	5.15E-02	1.26E-01	2.43E-01	3.83E-01	4.66E-01	5.62E-01	8.29E-01
	male	170 of 183	2.51E-01	3.02E-01	6.35E-05	3.13E-03	2.78E-02	9.06E-02	1.79E-01	3.23E-01	4.59E-01	6.15E-01	9.81E-01	3.32E+00
21-30 yr: all	1245 of 1412	1.79E-01	1.65E-01	2.00E-06	2.55E-03	1.16E-02	5.97E-02	1.44E-01	2.42E-01	3.92E-01	4.86E-01	7.06E-01	1.32E+00	
	female	573 of 682	1.41E-01	1.39E-01	4.28E-06	1.46E-03	4.64E-03	3.51E-02	1.12E-01	1.86E-01	3.07E-01	3.81E-01	5.03E-01	1.32E+00
	male	672 of 730	2.12E-01	1.79E-01	2.00E-06	5.48E-03	2.67E-02	8.41E-02	1.78E-01	2.85E-01	4.33E-01	5.61E-01	8.07E-01	1.03E+00
31-40 yr: all	1425 of 1628	1.70E-01	1.59E-01	2.79E-07	2.58E-03	1.45E-02	5.70E-02	1.32E-01	2.32E-01	3.72E-01	4.95E-01	1.19E+00	1.33E+00	
	female	670 of 781	1.36E-01	1.35E-01	2.00E-06	8.97E-04	6.51E-03	4.19E-02	1.06E-01	1.89E-01	3.04E-01	3.73E-01	7.62E-01	8.59E-01
	male	755 of 847	2.00E-01	1.73E-01	2.79E-07	7.12E-03	2.35E-02	7.69E-02	1.54E-01	2.79E-01	4.25E-01	5.75E-01	1.19E+00	1.33E+00
41-50 yr: all	1391 of 1644	1.51E-01	1.47E-01	2.79E-07	6.23E-04	8.35E-03	4.46E-02	1.14E-01	2.14E-01	3.26E-01	4.23E-01	6.40E-01	1.42E+00	
	female	679 of 816	1.25E-01	1.33E-01	2.79E-07	4.54E-04	2.39E-03	2.62E-02	8.81E-02	1.72E-01	2.79E-01	3.53E-01	5.51E-01	1.28E+00
	male	712 of 828	1.77E-01	1.56E-01	2.51E-06	4.35E-03	1.76E-02	7.01E-02	1.41E-01	2.51E-01	3.58E-01	4.60E-01	7.05E-01	1.42E+00
51-60 yr: all	1340 of 1578	1.42E-01	1.37E-01	9.31E-07	5.20E-04	4.13E-03	4.04E-02	1.05E-01	1.90E-01	3.01E-01	3.80E-01	6.04E-01	1.01E+00	
	female	621 of 768	1.14E-01	1.05E-01	9.31E-07	2.76E-04	2.39E-03	3.29E-02	9.27E-02	1.62E-01	2.71E-01	3.24E-01	4.47E-01	6.33E-01
	male	719 of 810	1.66E-01	1.55E-01	1.86E-06	9.03E-04	8.32E-03	5.21E-02	1.19E-01	2.20E-01	3.36E-01	4.20E-01	7.03E-01	1.01E+00
61-70 yr: all	1287 of 1507	1.22E-01	1.19E-01	3.72E-07	4.13E-04	4.51E-03	3.53E-02	8.97E-02	1.66E-01	2.63E-01	3.38E-01	5.09E-01	1.23E+00	
	female	611 of 719	1.02E-01	1.00E-01	3.72E-07	1.55E-04	1.76E-03	2.64E-02	7.44E-02	1.39E-01	2.25E-01	2.87E-01	4.44E-01	5.89E-01
	male	676 of 788	1.40E-01	1.31E-01	1.02E-06	7.15E-04	8.94E-03	4.57E-02	1.10E-01	1.91E-01	2.99E-01	3.83E-01	5.69E-01	1.23E+00
71-80 yr: all	719 of 888	1.08E-01	1.12E-01	9.31E-08	2.91E-04	2.00E-03	2.95E-02	7.99E-02	1.44E-01	2.41E-01	2.91E-01	4.11E-01	1.19E+00	
	female	339 of 421	9.83E-02	1.11E-01	9.31E-08	3.48E-05	1.18E-03	2.28E-02	7.81E-02	1.37E-01	2.15E-01	2.63E-01	3.74E-01	1.19E+00
	male	380 of 467	1.16E-01	1.13E-01	3.07E-06	6.70E-04	7.08E-03	3.66E-02	8.16E-02	1.60E-01	2.55E-01	3.15E-01	4.83E-01	6.89E-01
81+ yr: all	306 of 392	1.14E-01	1.14E-01	5.58E-07	1.02E-04	1.33E-03	2.85E-02	8.73E-02	1.77E-01	2.56E-01	3.05E-01	4.67E-01	7.93E-01	
	female	141 of 190	1.12E-01	1.21E-01	5.58E-07	2.62E-05	1.03E-03	2.09E-02	8.87E-02	1.79E-01	2.48E-01	2.96E-01	4.67E-01	7.93E-01
	male	165 of 202	1.16E-01	1.08E-01	1.33E-05	1.52E-04	1.94E-03	3.11E-02	7.69E-02	1.63E-01	2.56E-01	3.22E-01	4.46E-01	6.20E-01

Table continues on facing page

Table A.4.b.2.

Fat Intake: Beef Fat: grams per kilogram per day (Consumers Only)

Table continued from facing page

		Race												
		n*	Mean	S.E.	0	5	10	25	50	75	90	95	99	100
White		12658 of 15130	2.36E-01	2.79E-01	9.31E-08	1.17E-03	8.96E-03	5.05E-02	1.30E-01	2.44E-01	3.98E-01	5.31E-01	9.34E-01	4.13E+00
Black		2185 of 2615	3.09E-01	3.52E-01	6.52E-07	2.74E-03	1.47E-02	5.85E-02	1.51E-01	3.11E-01	6.12E-01	8.43E-01	1.32E+00	3.21E+00
Asian/Pacific		383 of 522	2.46E-01	3.42E-01	7.54E-06	1.97E-03	9.26E-03	4.98E-02	1.36E-01	2.62E-01	4.54E-01	5.56E-01	8.28E-01	3.96E+00
American Indian		133 of 149	3.01E-01	2.69E-01	6.32E-05	1.26E-02	2.61E-02	9.44E-02	2.10E-01	3.50E-01	4.98E-01	5.68E-01	8.34E-01	1.22E+00
Other		1150 of 1434	3.02E-01	3.41E-01	2.98E-06	5.11E-03	1.69E-02	6.03E-02	1.55E-01	3.18E-01	5.19E-01	6.75E-01	1.22E+00	3.94E+00

		Persons of Hispanic Ethnicity, by Age												
		n*	Mean	S.E.	0	5	10	25	50	75	90	95	99	100
<1 yr		68 of 257	2.15E-01	3.23E-01	2.19E-05	1.60E-03	2.33E-03	1.42E-02	1.27E-01	3.25E-01	5.12E-01	5.80E-01	1.20E+00	1.95E+00
1 yr		120 of 156	3.11E-01	3.48E-01	1.30E-05	1.08E-03	4.09E-03	5.35E-02	1.87E-01	4.86E-01	7.60E-01	9.94E-01	1.72E+00	1.73E+00
2 yr		126 of 146	4.06E-01	4.08E-01	3.72E-06	3.32E-03	3.93E-02	1.34E-01	2.77E-01	4.86E-01	7.77E-01	9.86E-01	1.27E+00	3.10E+00
3-5 yr		573 of 640	3.94E-01	3.75E-01	8.66E-06	1.31E-02	3.85E-02	1.55E-01	3.16E-01	5.34E-01	8.48E-01	1.10E+00	1.64E+00	2.47E+00
6-10 yr		187 of 211	2.98E-01	2.65E-01	1.24E-04	7.41E-03	2.52E-02	9.50E-02	2.09E-01	3.78E-01	5.45E-01	6.73E-01	1.07E+00	1.56E+00
11-15 yr		164 of 167	2.19E-01	2.20E-01	5.58E-07	2.00E-03	1.23E-02	5.35E-02	1.65E-01	2.94E-01	4.77E-01	6.40E-01	8.36E-01	1.32E+00
16-20 yr		90 of 102	1.90E-01	1.65E-01	1.89E-03	5.48E-03	1.29E-02	3.83E-02	1.40E-01	2.50E-01	4.03E-01	4.89E-01	7.72E-01	8.26E-01
21-30 yr		182 of 207	1.89E-01	1.79E-01	2.00E-06	1.48E-03	2.34E-02	7.08E-02	1.48E-01	2.39E-01	4.54E-01	5.61E-01	6.91E-01	7.80E-01
31-40 yr		170 of 194	1.84E-01	1.39E-01	4.47E-06	1.17E-02	3.03E-02	8.29E-02	1.56E-01	3.62E-01	4.69E-01	5.63E-01	6.36E-01	6.36E-01
41-50 yr		121 of 142	1.65E-01	1.37E-01	2.33E-05	5.84E-04	1.00E-02	5.23E-02	1.31E-01	2.51E-01	3.58E-01	5.78E-01	5.78E-01	6.67E-01
51-60 yr		88 of 107	1.34E-01	1.20E-01	1.29E-05	5.20E-04	5.85E-03	4.40E-02	1.08E-01	1.88E-01	2.81E-01	3.26E-01	4.86E-01	5.48E-01
61+ yr		94 of 116	1.40E-01	1.68E-01	8.10E-06	6.71E-04	1.21E-02	3.00E-02	8.97E-02	1.68E-01	3.10E-01	3.47E-01	7.34E-01	1.23E+00
All Ages		1983 of 2445	2.76E-01	3.02E-01	5.58E-07	4.56E-03	1.77E-02	6.50E-02	1.57E-01	2.89E-01	4.80E-01	6.18E-01	1.04E+00	3.10E+00

		Geographic Region												
		n*	Mean	S.E.	0	5	10	25	50	75	90	95	99	100
Northeast		2838 of 3563	2.36E-01	2.93E-01	9.31E-08	5.68E-04	6.11E-03	4.42E-02	1.16E-01	2.35E-01	4.13E-01	6.00E-01	1.32E+00	3.21E+00
Midwest		4093 of 4722	2.68E-01	3.16E-01	3.72E-07	2.07E-03	1.20E-02	6.15E-02	1.43E-01	2.68E-01	4.43E-01	5.81E-01	1.06E+00	3.32E+00
South		5890 of 7037	2.51E-01	2.84E-01	2.79E-07	2.00E-03	1.29E-02	5.36E-02	1.34E-01	2.57E-01	4.23E-01	5.76E-01	9.99E-01	3.96E+00
West		3688 of 4528	2.45E-01	2.96E-01	3.72E-07	1.48E-03	1.04E-02	5.05E-02	1.34E-01	2.55E-01	4.22E-01	5.51E-01	9.43E-01	4.13E+00

		Urbanization												
		n*	Mean	S.E.	0	5	10	25	50	75	90	95	99	100
MSA, city		4780 of 5879	2.58E-01	3.10E-01	9.31E-08	1.28E-03	8.26E-03	4.84E-02	1.29E-01	2.53E-01	4.45E-01	6.39E-01	1.32E+00	3.88E+00
MSA, outside city		7741 of 9348	2.45E-01	2.89E-01	2.79E-07	1.39E-03	9.77E-03	5.07E-02	1.29E-01	2.50E-01	4.13E-01	5.51E-01	9.68E-01	4.13E+00
Non-MSA		3988 of 4623	2.55E-01	2.95E-01	5.58E-07	2.24E-03	1.97E-02	6.56E-02	1.46E-01	2.65E-01	4.23E-01	5.79E-01	1.01E+00	3.32E+00

		Household Income (Percent of Poverty Level)												
		n*	Mean	S.E.	0	5	10	25	50	75	90	95	99	100
0-20%		307 of 370	3.28E-01	3.79E-01	4.28E-06	1.10E-03	1.42E-02	5.72E-02	1.41E-01	2.87E-01	5.68E-01	7.77E-01	1.52E+00	2.11E+00
21-40%		535 of 651	3.73E-01	3.99E-01	2.98E-06	2.63E-03	1.22E-02	6.83E-02	1.65E-01	3.34E-01	5.80E-01	8.09E-01	1.50E+00	2.40E+00
41-60%		657 of 797	3.52E-01	3.95E-01	9.37E-05	5.68E-03	1.37E-02	5.19E-02	1.41E-01	3.42E-01	6.14E-01	8.22E-01	1.38E+00	3.94E+00
61-80%		785 of 980	2.91E-01	3.44E-01	1.02E-06	7.38E-03	1.99E-02	6.25E-02	1.45E-01	2.92E-01	4.85E-01	6.62E-01	1.19E+00	3.32E+00
81-100%		787 of 944	2.82E-01	3.28E-01	8.10E-06	5.46E-03	1.68E-02	5.84E-02	1.68E-01	3.70E-01	7.15E-01	1.28E+00	1.28E+00	3.08E+00
101-120%		916 of 1116	2.90E-01	3.06E-01	5.58E-07	5.85E-03	2.45E-02	8.15E-02	1.73E-01	3.23E-01	5.70E-01	7.44E-01	1.28E+00	2.10E+00
121-140%		978 of 1173	2.66E-01	3.32E-01	5.58E-07	1.39E-03	9.75E-03	4.34E-02	1.24E-01	2.44E-01	4.15E-01	6.32E-01	1.14E+00	3.88E+00
141-160%		800 of 959	2.95E-01	3.31E-01	1.77E-06	1.15E-03	1.09E-02	7.23E-02	1.66E-01	2.85E-01	4.89E-01	6.65E-01	1.41E+00	2.46E+00
161-180%		667 of 791	2.65E-01	3.01E-01	5.58E-07	2.64E-03	1.13E-02	5.44E-02	1.34E-01	2.54E-01	4.47E-01	5.33E-01	1.06E+00	2.27E+00
181-200%		655 of 760	2.54E-01	2.92E-01	1.02E-06	6.47E-03	2.36E-02	6.48E-02	1.41E-01	2.43E-01	4.20E-01	5.96E-01	1.06E+00	2.96E+00
201-220%		707 of 821	2.67E-01	3.05E-01	9.31E-08	2.84E-03	1.93E-02	6.79E-02	1.46E-01	2.97E-01	4.60E-01	6.06E-01	1.13E+00	2.49E+00
221-240%		578 of 691	2.44E-01	2.68E-01	3.54E-06	6.79E-03	2.24E-02	7.04E-02	1.39E-01	2.57E-01	4.38E-01	6.04E-01	9.36E-01	1.91E+00
241-260%		673 of 793	2.53E-01	2.66E-01	3.72E-07	1.11E-03	1.55E-02	6.47E-02	1.32E-01	2.50E-01	4.08E-01	5.17E-01	9.83E-01	1.67E+00
261-280%		535 of 654	2.23E-01	2.61E-01	1.21E-06	1.35E-03	7.23E-03	6.89E-02	1.48E-01	2.51E-01	3.52E-01	4.34E-01	8.14E-01	2.53E+00
281-299%		519 of 609	2.57E-01	2.71E-01	3.72E-06	1.94E-03	2.05E-02	5.71E-02	1.40E-01	2.86E-01	4.58E-01	5.88E-01	7.88E-01	2.69E+00
300% and higher		6410 of 7741	2.04E-01	2.44E-01	2.79E-07	8.82E-04	6.19E-03	4.46E-02	1.19E-01	2.29E-01	3.72E-01	4.85E-01	8.05E-01	4.13E+00

\* First number represents the number of persons with nonzero consumption; second number represents total size of the demographic segment.

\*\* For small populations (<30), percentiles are not presented. 0th and 100th percentiles (minimum and maximum) are included.

end of Table A.4.b.2.



Table A.5.a.1.

Fat Intake: Pork: grams per day (Whole Population)

			Age and Gender										
			percentile*										
	n	Mean	Std. Error	0	5	10	25	50	75	90	95	99	100
<1 yr: all	1422	2.33E-01	1.05E+00	0.00E+00	0.00E+00	0.00E+00	0.00E+00	0.00E+00	0.00E+00	5.08E-01	1.55E+00	4.97E+00	2.25E+01
female	728	2.41E-01	1.21E+00	0.00E+00	0.00E+00	0.00E+00	0.00E+00	0.00E+00	0.00E+00	3.98E-01	1.73E+00	5.49E+00	2.25E+01
male	694	2.26E-01	8.65E-01	0.00E+00	0.00E+00	0.00E+00	0.00E+00	0.00E+00	0.00E+00	6.34E-01	1.42E+00	4.12E+00	9.70E+00
<1 mo: all	88	0.00E+00	0.00E+00	0.00E+00	0.00E+00	0.00E+00	0.00E+00	0.00E+00	0.00E+00	0.00E+00	0.00E+00	0.00E+00	0.00E+00
female	50	0.00E+00	0.00E+00	0.00E+00	0.00E+00	0.00E+00	0.00E+00	0.00E+00	0.00E+00	0.00E+00	0.00E+00	0.00E+00	0.00E+00
male	38	0.00E+00	0.00E+00	0.00E+00	0.00E+00	0.00E+00	0.00E+00	0.00E+00	0.00E+00	0.00E+00	0.00E+00	0.00E+00	0.00E+00
1-2 mo: all	245	0.00E+00	0.00E+00	0.00E+00	0.00E+00	0.00E+00	0.00E+00	0.00E+00	0.00E+00	0.00E+00	0.00E+00	0.00E+00	0.00E+00
female	110	0.00E+00	0.00E+00	0.00E+00	0.00E+00	0.00E+00	0.00E+00	0.00E+00	0.00E+00	0.00E+00	0.00E+00	0.00E+00	0.00E+00
male	135	0.00E+00	0.00E+00	0.00E+00	0.00E+00	0.00E+00	0.00E+00	0.00E+00	0.00E+00	0.00E+00	0.00E+00	0.00E+00	0.00E+00
3-5 mo: all	411	1.27E-02	9.05E-02	0.00E+00	0.00E+00	0.00E+00	0.00E+00	0.00E+00	0.00E+00	0.00E+00	0.00E+00	3.54E-01	9.61E-01
female	223	1.36E-02	8.24E-02	0.00E+00	0.00E+00	0.00E+00	0.00E+00	0.00E+00	0.00E+00	0.00E+00	0.00E+00	3.54E-01	7.50E-01
male	188	1.16E-02	9.95E-02	0.00E+00	0.00E+00	0.00E+00	0.00E+00	0.00E+00	0.00E+00	0.00E+00	0.00E+00	5.17E-02	9.61E-01
6-11 mo: all	678	4.82E-01	1.49E+00	0.00E+00	0.00E+00	0.00E+00	0.00E+00	0.00E+00	2.12E-01	1.59E+00	3.13E+00	5.68E+00	2.25E+01
female	345	4.99E-01	1.72E+00	0.00E+00	0.00E+00	0.00E+00	0.00E+00	0.00E+00	1.96E-01	1.73E+00	3.25E+00	5.81E+00	2.25E+01
male	333	4.64E-01	1.20E+00	0.00E+00	0.00E+00	0.00E+00	0.00E+00	0.00E+00	1.97E-01	1.47E+00	2.49E+00	4.97E+00	9.70E+00
1 yr: all	1002	1.87E+00	3.38E+00	0.00E+00	0.00E+00	0.00E+00	0.00E+00	4.65E-01	2.19E+00	5.10E+00	8.15E+00	1.58E+01	3.03E+01
female	499	1.61E+00	2.81E+00	0.00E+00	0.00E+00	0.00E+00	0.00E+00	4.40E-01	2.08E+00	4.54E+00	6.44E+00	1.15E+01	2.78E+01
male	503	2.13E+00	3.86E+00	0.00E+00	0.00E+00	0.00E+00	0.00E+00	4.77E-01	2.31E+00	5.88E+00	9.68E+00	1.79E+01	3.03E+01
2 yr: all	994	2.63E+00	3.98E+00	0.00E+00	0.00E+00	0.00E+00	0.00E+00	1.08E+00	3.51E+00	7.43E+00	1.10E+01	1.66E+01	3.32E+01
female	494	2.39E+00	3.63E+00	0.00E+00	0.00E+00	0.00E+00	0.00E+00	1.04E+00	2.75E+00	6.01E+00	9.45E+00	1.58E+01	3.07E+01
male	500	2.88E+00	4.29E+00	0.00E+00	0.00E+00	0.00E+00	3.20E-04	1.15E+00	3.89E+00	8.32E+00	1.18E+01	1.85E+01	3.32E+01
3-5 yr: all	4112	3.38E+00	4.92E+00	0.00E+00	0.00E+00	0.00E+00	3.65E-02	1.67E+00	4.57E+00	9.04E+00	1.28E+01	2.31E+01	5.80E+01
female	2018	3.20E+00	4.52E+00	0.00E+00	0.00E+00	0.00E+00	4.20E-02	1.63E+00	4.48E+00	9.20E+00	1.28E+01	2.22E+01	3.58E+01
male	2094	3.55E+00	5.28E+00	0.00E+00	0.00E+00	0.00E+00	2.94E-02	1.76E+00	4.71E+00	8.77E+00	1.28E+01	2.31E+01	5.80E+01
6-10 yr: all	1553	4.21E+00	6.01E+00	0.00E+00	0.00E+00	0.00E+00	1.19E-01	2.34E+00	5.26E+00	1.04E+01	1.42E+01	2.65E+01	5.92E+01
female	742	3.69E+00	5.30E+00	0.00E+00	0.00E+00	0.00E+00	1.20E-02	1.90E+00	4.34E+00	9.34E+00	1.30E+01	2.18E+01	5.92E+01
male	811	4.69E+00	6.56E+00	0.00E+00	0.00E+00	0.00E+00	3.40E-01	2.95E+00	6.15E+00	1.11E+01	1.54E+01	4.31E+01	5.48E+01
11-15 yr: all	975	5.15E+00	6.71E+00	0.00E+00	0.00E+00	0.00E+00	6.81E-01	3.19E+00	7.19E+00	1.20E+01	1.58E+01	3.02E+01	7.01E+01
female	493	4.22E+00	6.13E+00	0.00E+00	0.00E+00	0.00E+00	3.37E-01	2.32E+00	5.91E+00	1.02E+01	1.31E+01	2.36E+01	7.01E+01
male	482	6.09E+00	7.14E+00	0.00E+00	0.00E+00	0.00E+00	1.22E+00	4.22E+00	8.57E+00	1.34E+01	1.75E+01	3.60E+01	5.92E+01
16-17 yr: all	360	6.14E+00	8.48E+00	0.00E+00	0.00E+00	0.00E+00	8.71E-02	3.13E+00	8.25E+00	1.69E+01	2.35E+01	4.13E+01	5.92E+01
female	172	4.38E+00	6.27E+00	0.00E+00	0.00E+00	0.00E+00	9.71E-04	1.79E+00	4.62E+00	1.25E+01	1.54E+01	2.42E+01	4.61E+01
male	188	7.75E+00	9.83E+00	0.00E+00	0.00E+00	0.00E+00	4.83E-01	3.56E+00	1.09E+01	1.94E+01	3.28E+01	4.28E+01	5.92E+01
18-20 yr: all	383	5.59E+00	7.21E+00	0.00E+00	0.00E+00	0.00E+00	0.00E+00	2.85E+00	7.75E+00	1.49E+01	1.83E+01	3.72E+01	4.76E+01
female	200	4.12E+00	4.88E+00	0.00E+00	0.00E+00	0.00E+00	0.00E+00	1.99E+00	5.26E+00	1.08E+01	1.46E+01	1.91E+01	2.38E+01
male	183	7.21E+00	8.83E+00	0.00E+00	0.00E+00	0.00E+00	7.88E-01	4.53E+00	1.11E+01	1.70E+01	2.19E+01	4.18E+01	4.76E+01
21-30 yr: all	1412	5.94E+00	8.53E+00	0.00E+00	0.00E+00	0.00E+00	6.78E-02	2.88E+00	7.70E+00	1.43E+01	1.93E+01	3.31E+01	1.29E+02
female	682	4.03E+00	5.60E+00	0.00E+00	0.00E+00	0.00E+00	0.00E+00	1.94E+00	4.90E+00	1.05E+01	1.43E+01	2.31E+01	4.25E+01
male	730	7.72E+00	1.03E+01	0.00E+00	0.00E+00	0.00E+00	8.67E-01	4.48E+00	1.03E+01	1.77E+01	2.23E+01	4.30E+01	1.29E+02
31-40 yr: all	1628	6.84E+00	1.02E+01	0.00E+00	0.00E+00	0.00E+00	2.54E-01	3.51E+00	8.77E+00	1.71E+01	2.34E+01	4.24E+01	1.41E+02
female	781	4.73E+00	7.77E+00	0.00E+00	0.00E+00	0.00E+00	0.00E+00	2.36E+00	5.91E+00	1.18E+01	1.80E+01	3.13E+01	9.56E+01
male	847	8.77E+00	1.18E+01	0.00E+00	0.00E+00	0.00E+00	1.35E+00	4.70E+00	1.23E+01	2.07E+01	2.94E+01	4.76E+01	1.41E+02
41-50 yr: all	1644	6.58E+00	9.31E+00	0.00E+00	0.00E+00	0.00E+00	4.99E-02	2.97E+00	8.92E+00	1.76E+01	2.48E+01	4.16E+01	1.14E+02
female	816	4.74E+00	6.90E+00	0.00E+00	0.00E+00	0.00E+00	1.23E-03	1.72E+00	6.04E+00	1.32E+01	1.78E+01	2.87E+01	5.37E+01
male	828	8.38E+00	1.09E+01	0.00E+00	0.00E+00	0.00E+00	3.85E-01	4.59E+00	1.14E+01	2.19E+01	2.86E+01	4.84E+01	1.14E+02
51-60 yr: all	1578	6.46E+00	9.23E+00	0.00E+00	0.00E+00	0.00E+00	1.03E-01	2.87E+00	7.81E+00	1.49E+01	2.14E+01	3.80E+01	9.11E+01
female	768	4.57E+00	7.29E+00	0.00E+00	0.00E+00	0.00E+00	2.69E-04	1.87E+00	5.59E+00	1.04E+01	1.34E+01	2.82E+01	7.94E+01
male	810	8.24E+00	1.05E+01	0.00E+00	0.00E+00	0.00E+00	7.85E-01	4.44E+00	1.03E+01	1.99E+01	2.76E+01	4.35E+01	9.11E+01
61-70 yr: all	1507	5.99E+00	8.21E+00	0.00E+00	0.00E+00	0.00E+00	1.42E-01	3.09E+00	8.07E+00	1.39E+01	1.84E+01	3.25E+01	1.07E+02
female	719	4.15E+00	5.68E+00	0.00E+00	0.00E+00	0.00E+00	8.24E-03	2.17E+00	6.15E+00	1.07E+01	1.36E+01	1.77E+01	6.80E+01
male	788	7.67E+00	9.68E+00	0.00E+00	0.00E+00	0.00E+00	7.73E-01	4.33E+00	1.09E+01	1.83E+01	2.69E+01	3.75E+01	1.07E+02
71-80 yr: all	888	5.72E+00	8.31E+00	0.00E+00	0.00E+00	0.00E+00	4.41E-02	2.49E+00	6.99E+00	1.35E+01	1.88E+01	3.64E+01	7.77E+01
female	421	4.14E+00	5.98E+00	0.00E+00	0.00E+00	0.00E+00	3.77E-03	1.90E+00	5.87E+00	1.10E+01	1.39E+01	2.59E+01	4.03E+01
male	467	7.15E+00	9.74E+00	0.00E+00	0.00E+00	0.00E+00	4.27E-01	3.69E+00	9.43E+00	1.72E+01	2.08E+01	4.25E+01	7.77E+01
81+ yr: all	392	5.36E+00	1.01E+01	0.00E+00	0.00E+00	0.00E+00	0.00E+00	2.04E+00	6.38E+00	1.59E+01	1.94E+01	2.84E+01	1.28E+02
female	190	4.05E+00	7.33E+00	0.00E+00	0.00E+00	0.00E+00	0.00E+00	8.62E-01	5.17E+00	1.18E+01	1.72E+01	2.84E+01	6.79E+01
male	202	6.59E+00	1.20E+01	0.00E+00	0.00E+00	0.00E+00	4.50E-01	3.46E+00	8.26E+00	1.72E+01	2.17E+01	4.15E+01	1.28E+02

Table continues on facing page

Table A.5.a.1.

Fat Intake: Pork: grams per day (Whole Population)

Table continued from facing page

		<b>Race</b>												
		n	Mean	S.E.	0	5	10	25	50	75	90	95	99	100
White	15130	4.34E+00	6.86E+00	0.00E+00	0.00E+00	0.00E+00	2.29E-02	2.53E+00	6.84E+00	1.32E+01	1.87E+01	3.37E+01	1.28E+02	
Black	2615	6.46E+00	1.01E+01	0.00E+00	0.00E+00	0.00E+00	7.08E-01	3.94E+00	1.06E+01	1.94E+01	2.78E+01	4.82E+01	1.41E+02	
Asian/Pacific	522	3.63E+00	6.73E+00	0.00E+00	0.00E+00	0.00E+00	0.00E+00	1.36E+00	6.70E+00	1.63E+01	2.28E+01	3.86E+01	5.45E+01	
American Indian	149	4.67E+00	5.47E+00	0.00E+00	0.00E+00	0.00E+00	3.33E-01	3.82E+00	8.33E+00	1.32E+01	1.66E+01	1.96E+01	2.69E+01	
Other	1434	4.33E+00	7.47E+00	0.00E+00	0.00E+00	0.00E+00	1.65E-01	2.74E+00	7.53E+00	1.45E+01	1.97E+01	3.56E+01	1.29E+02	

		<b>Persons of Hispanic Ethnicity, by Age</b>												
		n	Mean	S.E.	0	5	10	25	50	75	90	95	99	100
<1 yr	257	1.79E-01	7.84E-01	0.00E+00	0.00E+00	0.00E+00	0.00E+00	0.00E+00	0.00E+00	1.27E-01	9.60E-01	3.01E+00	7.42E+00	
1 yr	156	2.41E+00	4.79E+00	0.00E+00	0.00E+00	0.00E+00	0.00E+00	5.50E-01	2.85E+00	5.53E+00	1.09E+01	2.07E+01	3.03E+01	
2 yr	146	2.15E+00	3.11E+00	0.00E+00	0.00E+00	0.00E+00	0.00E+00	9.55E-01	2.73E+00	7.25E+00	8.75E+00	1.17E+01	1.46E+01	
3-5 yr	640	3.74E+00	5.63E+00	0.00E+00	0.00E+00	0.00E+00	2.58E-01	2.14E+00	4.85E+00	9.15E+00	1.50E+01	3.35E+01	5.71E+01	
6-10 yr	211	4.37E+00	6.50E+00	0.00E+00	0.00E+00	0.00E+00	5.35E-01	2.18E+00	5.17E+00	1.03E+01	1.52E+01	2.09E+01	5.42E+01	
11-15 yr	167	4.77E+00	5.33E+00	0.00E+00	0.00E+00	0.00E+00	6.81E-01	3.22E+00	6.86E+00	1.15E+01	1.30E+01	1.98E+01	3.42E+01	
16-20 yr	102	5.98E+00	6.78E+00	0.00E+00	0.00E+00	0.00E+00	6.54E-01	3.34E+00	7.56E+00	1.66E+01	2.08E+01	2.42E+01	3.22E+01	
21-30 yr	207	7.88E+00	1.34E+01	0.00E+00	0.00E+00	0.00E+00	3.85E-01	2.67E+00	7.78E+00	1.55E+01	2.36E+01	3.84E+01	1.29E+02	
31-40 yr	194	7.05E+00	9.11E+00	0.00E+00	0.00E+00	0.00E+00	9.31E-04	3.25E+00	9.28E+00	1.74E+01	2.83E+01	3.44E+01	4.76E+01	
41-50 yr	142	6.63E+00	7.88E+00	0.00E+00	0.00E+00	0.00E+00	7.33E-01	4.35E+00	8.34E+00	1.36E+01	1.73E+01	3.28E+01	4.16E+01	
51-60 yr	107	5.77E+00	9.13E+00	0.00E+00	0.00E+00	0.00E+00	0.00E+00	1.20E+00	7.67E+00	1.64E+01	2.12E+01	2.63E+01	6.74E+01	
61+ yr	116	3.69E+00	4.66E+00	0.00E+00	0.00E+00	0.00E+00	0.00E+00	8.21E-01	3.94E+00	1.03E+01	1.32E+01	1.65E+01	2.04E+01	
All Ages	2445	4.27E+00	7.23E+00	0.00E+00	0.00E+00	0.00E+00	1.27E-01	2.61E+00	6.91E+00	1.38E+01	1.95E+01	3.34E+01	1.29E+02	

		<b>Geographic Region</b>												
		n	Mean	S.E.	0	5	10	25	50	75	90	95	99	100
Northeast	3563	3.72E+00	7.08E+00	0.00E+00	0.00E+00	0.00E+00	0.00E+00	1.86E+00	5.91E+00	1.31E+01	1.76E+01	3.30E+01	1.28E+02	
Midwest	4722	5.20E+00	7.61E+00	0.00E+00	0.00E+00	0.00E+00	3.68E-01	3.21E+00	8.17E+00	1.50E+01	2.00E+01	3.42E+01	1.07E+02	
South	7037	5.10E+00	7.99E+00	0.00E+00	0.00E+00	0.00E+00	1.96E-01	3.22E+00	8.01E+00	1.56E+01	2.17E+01	3.88E+01	1.41E+02	
West	4528	3.89E+00	6.48E+00	0.00E+00	0.00E+00	0.00E+00	5.13E-03	2.36E+00	6.27E+00	1.26E+01	1.75E+01	3.45E+01	1.29E+02	

		<b>Urbanization</b>												
		n	Mean	S.E.	0	5	10	25	50	75	90	95	99	100
MSA, city	5879	4.50E+00	7.26E+00	0.00E+00	0.00E+00	0.00E+00	9.75E-03	2.48E+00	7.31E+00	1.43E+01	1.98E+01	3.44E+01	1.41E+02	
MSA, outside city	9348	4.10E+00	6.93E+00	0.00E+00	0.00E+00	0.00E+00	9.71E-03	2.36E+00	6.64E+00	1.29E+01	1.85E+01	3.60E+01	1.28E+02	
Non-MSA	4623	5.75E+00	8.48E+00	0.00E+00	0.00E+00	0.00E+00	5.32E-01	3.69E+00	8.88E+00	1.70E+01	2.28E+01	4.56E+01	1.29E+02	

		<b>Household Income (Percent of Poverty Level)</b>												
		n	Mean	S.E.	0	5	10	25	50	75	90	95	99	100
0-20%	370	4.60E+00	7.75E+00	0.00E+00	0.00E+00	0.00E+00	4.13E-01	2.85E+00	6.21E+00	1.58E+01	1.88E+01	3.56E+01	5.80E+01	
21-40%	651	6.67E+00	1.08E+01	0.00E+00	0.00E+00	0.00E+00	6.52E-01	4.29E+00	1.03E+01	1.82E+01	2.32E+01	4.35E+01	1.29E+02	
41-60%	797	5.30E+00	8.18E+00	0.00E+00	0.00E+00	0.00E+00	5.04E-01	2.95E+00	8.68E+00	1.80E+01	2.93E+01	4.01E+01	6.77E+01	
61-80%	980	5.29E+00	9.19E+00	0.00E+00	0.00E+00	0.00E+00	9.81E-02	3.02E+00	8.19E+00	1.55E+01	2.14E+01	3.88E+01	1.41E+02	
81-100%	944	5.01E+00	7.97E+00	0.00E+00	0.00E+00	0.00E+00	6.42E-02	3.12E+00	8.81E+00	1.65E+01	2.07E+01	3.58E+01	7.34E+01	
101-120%	1116	4.99E+00	7.32E+00	0.00E+00	0.00E+00	0.00E+00	3.60E-01	3.52E+00	8.41E+00	1.48E+01	1.99E+01	3.21E+01	6.77E+01	
121-140%	1173	5.29E+00	8.04E+00	0.00E+00	0.00E+00	0.00E+00	7.38E-01	3.54E+00	9.10E+00	1.53E+01	2.17E+01	4.61E+01	7.19E+01	
141-160%	959	4.31E+00	7.18E+00	0.00E+00	0.00E+00	0.00E+00	5.65E-02	2.62E+00	6.51E+00	1.37E+01	1.78E+01	4.65E+01	7.77E+01	
161-180%	791	4.96E+00	8.75E+00	0.00E+00	0.00E+00	0.00E+00	3.99E-02	2.73E+00	7.87E+00	1.50E+01	2.10E+01	4.38E+01	1.28E+02	
181-200%	760	4.55E+00	6.94E+00	0.00E+00	0.00E+00	0.00E+00	2.41E-03	2.65E+00	7.36E+00	1.35E+01	2.02E+01	3.42E+01	5.50E+01	
201-220%	821	4.52E+00	6.26E+00	0.00E+00	0.00E+00	0.00E+00	3.14E-02	2.97E+00	8.06E+00	1.44E+01	1.85E+01	3.44E+01	4.96E+01	
221-240%	691	4.43E+00	6.58E+00	0.00E+00	0.00E+00	0.00E+00	4.89E-01	3.22E+00	7.88E+00	1.47E+01	1.86E+01	2.90E+01	4.76E+01	
241-260%	793	4.73E+00	8.02E+00	0.00E+00	0.00E+00	0.00E+00	2.17E-01	2.87E+00	7.78E+00	1.58E+01	2.29E+01	4.30E+01	8.83E+01	
261-280%	654	4.21E+00	6.64E+00	0.00E+00	0.00E+00	0.00E+00	7.55E-03	2.63E+00	7.95E+00	1.64E+01	2.34E+01	3.86E+01	5.30E+01	
281-299%	609	4.47E+00	6.59E+00	0.00E+00	0.00E+00	0.00E+00	5.55E-02	2.76E+00	6.73E+00	1.39E+01	1.74E+01	3.16E+01	6.79E+01	
300% and higher	7741	4.12E+00	6.71E+00	0.00E+00	0.00E+00	0.00E+00	9.75E-03	2.35E+00	6.56E+00	1.30E+01	1.87E+01	3.33E+01	1.14E+02	

\* For small populations (n<30), percentiles are not presented. 0th and 100th percentiles (minimum and maximum) are included.

end of Table A.5.a.1.

Table A.5.a.2.

Fat Intake: Pork: grams per kilogram per day (Whole Population)

		Age and Gender													
		n	Mean	Std. Error	percentile*										
					0	5	10	25	50	75	90	95	99	100	
<1 yr: all		1422	2.46E-02	1.12E-01	0.00E+00	0.00E+00	0.00E+00	0.00E+00	0.00E+00	0.00E+00	5.59E-02	1.54E-01	5.04E-01	2.48E+00	
	female	728	2.58E-02	1.30E-01	0.00E+00	0.00E+00	0.00E+00	0.00E+00	0.00E+00	0.00E+00	4.69E-02	1.79E-01	5.55E-01	2.48E+00	
	male	694	2.33E-02	8.85E-02	0.00E+00	0.00E+00	0.00E+00	0.00E+00	0.00E+00	0.00E+00	5.98E-02	1.35E-01	4.31E-01	9.33E-01	
<1 mo: all		88	0.00E+00	0.00E+00	0.00E+00	0.00E+00	0.00E+00	0.00E+00	0.00E+00	0.00E+00	0.00E+00	0.00E+00	0.00E+00	0.00E+00	
	female	50	0.00E+00	0.00E+00	0.00E+00	0.00E+00	0.00E+00	0.00E+00	0.00E+00	0.00E+00	0.00E+00	0.00E+00	0.00E+00	0.00E+00	
	male	38	0.00E+00	0.00E+00	0.00E+00	0.00E+00	0.00E+00	0.00E+00	0.00E+00	0.00E+00	0.00E+00	0.00E+00	0.00E+00	0.00E+00	
1-2 mo: all		245	0.00E+00	0.00E+00	0.00E+00	0.00E+00	0.00E+00	0.00E+00	0.00E+00	0.00E+00	0.00E+00	0.00E+00	0.00E+00	0.00E+00	
	female	110	0.00E+00	0.00E+00	0.00E+00	0.00E+00	0.00E+00	0.00E+00	0.00E+00	0.00E+00	0.00E+00	0.00E+00	0.00E+00	0.00E+00	
	male	135	0.00E+00	0.00E+00	0.00E+00	0.00E+00	0.00E+00	0.00E+00	0.00E+00	0.00E+00	0.00E+00	0.00E+00	0.00E+00	0.00E+00	
3-5 mo: all		411	1.79E-03	1.29E-02	0.00E+00	0.00E+00	0.00E+00	0.00E+00	0.00E+00	0.00E+00	0.00E+00	0.00E+00	5.58E-02	1.39E-01	
	female	223	2.15E-03	1.40E-02	0.00E+00	0.00E+00	0.00E+00	0.00E+00	0.00E+00	0.00E+00	0.00E+00	0.00E+00	5.58E-02	1.39E-01	
	male	188	1.35E-03	1.16E-02	0.00E+00	0.00E+00	0.00E+00	0.00E+00	0.00E+00	0.00E+00	0.00E+00	0.00E+00	6.72E-03	1.25E-01	
6-11 mo: all		678	5.04E-02	1.57E-01	0.00E+00	0.00E+00	0.00E+00	0.00E+00	0.00E+00	2.29E-02	1.63E-01	2.89E-01	6.40E-01	2.48E+00	
	female	345	5.31E-02	1.85E-01	0.00E+00	0.00E+00	0.00E+00	0.00E+00	0.00E+00	2.03E-02	1.84E-01	2.88E-01	6.56E-01	2.48E+00	
	male	333	4.77E-02	1.23E-01	0.00E+00	0.00E+00	0.00E+00	0.00E+00	0.00E+00	2.58E-02	1.35E-01	2.73E-01	4.90E-01	9.33E-01	
1 yr: all		1002	1.59E-01	2.73E-01	0.00E+00	0.00E+00	0.00E+00	0.00E+00	3.94E-02	1.84E-01	4.82E-01	7.21E-01	1.40E+00	2.23E+00	
	female	499	1.41E-01	2.37E-01	0.00E+00	0.00E+00	0.00E+00	0.00E+00	3.96E-02	1.69E-01	3.95E-01	5.82E-01	8.79E-01	2.04E+00	
	male	503	1.77E-01	3.04E-01	0.00E+00	0.00E+00	0.00E+00	0.00E+00	3.91E-02	1.96E-01	5.27E-01	7.52E-01	1.49E+00	2.23E+00	
2 yr: all		994	1.89E-01	2.86E-01	0.00E+00	0.00E+00	0.00E+00	0.00E+00	7.94E-02	2.44E-01	5.09E-01	7.72E-01	1.29E+00	2.26E+00	
	female	494	1.80E-01	2.84E-01	0.00E+00	0.00E+00	0.00E+00	0.00E+00	7.72E-02	2.12E-01	4.31E-01	6.59E-01	1.36E+00	2.26E+00	
	male	500	1.98E-01	2.88E-01	0.00E+00	0.00E+00	0.00E+00	2.01E-05	8.06E-02	2.59E-01	5.59E-01	8.03E-01	1.20E+00	1.99E+00	
3-5 yr: all		4112	1.96E-01	2.88E-01	0.00E+00	0.00E+00	0.00E+00	2.13E-03	9.08E-02	2.64E-01	5.04E-01	7.31E-01	1.36E+00	3.15E+00	
	female	2018	1.91E-01	2.77E-01	0.00E+00	0.00E+00	0.00E+00	2.71E-03	8.68E-02	2.63E-01	5.19E-01	7.55E-01	1.36E+00	2.27E+00	
	male	2094	2.01E-01	2.98E-01	0.00E+00	0.00E+00	0.00E+00	1.75E-03	9.34E-02	2.63E-01	4.99E-01	7.01E-01	1.25E+00	3.15E+00	
6-10 yr: all		1553	1.55E-01	2.14E-01	0.00E+00	0.00E+00	0.00E+00	3.95E-03	7.71E-02	1.84E-01	3.70E-01	5.27E-01	9.21E-01	1.95E+00	
	female	742	1.39E-01	2.05E-01	0.00E+00	0.00E+00	0.00E+00	1.66E-03	6.36E-02	1.55E-01	3.09E-01	5.01E-01	7.85E-01	1.95E+00	
	male	811	1.70E-01	2.21E-01	0.00E+00	0.00E+00	0.00E+00	1.30E-02	9.26E-02	2.15E-01	3.94E-01	5.36E-01	1.09E+00	1.81E+00	
11-15 yr: all		975	1.01E-01	1.35E-01	0.00E+00	0.00E+00	0.00E+00	1.30E-02	5.92E-02	1.42E-01	2.20E-01	3.10E-01	5.90E-01	1.40E+00	
	female	493	8.43E-02	1.22E-01	0.00E+00	0.00E+00	0.00E+00	6.12E-03	4.31E-02	1.18E-01	2.00E-01	2.74E-01	4.69E-01	1.40E+00	
	male	482	1.17E-01	1.45E-01	0.00E+00	0.00E+00	0.00E+00	2.56E-02	7.60E-02	1.61E-01	2.47E-01	3.48E-01	6.79E-01	1.17E+00	
16-17 yr: all		360	9.24E-02	1.23E-01	0.00E+00	0.00E+00	0.00E+00	1.40E-03	4.47E-02	1.23E-01	2.48E-01	3.40E-01	6.29E-01	7.81E-01	
	female	172	7.50E-02	1.05E-01	0.00E+00	0.00E+00	0.00E+00	2.56E-06	3.10E-02	9.30E-02	1.96E-01	2.69E-01	3.80E-01	7.81E-01	
	male	188	1.08E-01	1.37E-01	0.00E+00	0.00E+00	0.00E+00	6.97E-03	5.19E-02	1.53E-01	2.76E-01	4.52E-01	6.80E-01	7.60E-01	
18-20 yr: all		383	8.24E-02	1.01E-01	0.00E+00	0.00E+00	0.00E+00	0.00E+00	4.42E-02	1.17E-01	2.04E-01	2.81E-01	4.73E-01	6.20E-01	
	female	200	6.94E-02	8.63E-02	0.00E+00	0.00E+00	0.00E+00	0.00E+00	3.08E-02	9.12E-02	1.73E-01	2.52E-01	3.69E-01	4.37E-01	
	male	183	9.66E-02	1.14E-01	0.00E+00	0.00E+00	0.00E+00	1.02E-02	5.55E-02	1.43E-01	2.65E-01	3.22E-01	4.88E-01	6.20E-01	
21-30 yr: all		1412	8.04E-02	1.13E-01	0.00E+00	0.00E+00	0.00E+00	1.25E-03	4.10E-02	1.03E-01	1.92E-01	2.72E-01	4.58E-01	1.49E+00	
	female	682	6.14E-02	8.34E-02	0.00E+00	0.00E+00	0.00E+00	0.00E+00	2.85E-02	7.78E-02	1.64E-01	2.21E-01	3.48E-01	5.55E-01	
	male	730	9.81E-02	1.32E-01	0.00E+00	0.00E+00	0.00E+00	1.09E-02	5.66E-02	1.22E-01	2.21E-01	2.97E-01	5.12E-01	1.49E+00	
31-40 yr: all		1628	9.04E-02	1.41E-01	0.00E+00	0.00E+00	0.00E+00	3.09E-03	4.60E-02	1.17E-01	2.12E-01	3.37E-01	5.98E-01	2.08E+00	
	female	781	7.26E-02	1.26E-01	0.00E+00	0.00E+00	0.00E+00	0.00E+00	3.52E-02	9.33E-02	1.89E-01	2.96E-01	5.03E-01	1.62E+00	
	male	847	1.07E-01	1.52E-01	0.00E+00	0.00E+00	0.00E+00	1.65E-02	5.83E-02	1.44E-01	2.38E-01	3.53E-01	6.38E-01	2.08E+00	
41-50 yr: all		1644	8.30E-02	1.16E-01	0.00E+00	0.00E+00	0.00E+00	6.46E-04	3.75E-02	1.15E-01	2.15E-01	2.95E-01	4.94E-01	1.26E+00	
	female	816	6.70E-02	9.77E-02	0.00E+00	0.00E+00	0.00E+00	1.80E-05	2.62E-02	8.95E-02	1.74E-01	2.51E-01	4.05E-01	6.97E-01	
	male	828	9.87E-02	1.30E-01	0.00E+00	0.00E+00	0.00E+00	4.47E-03	5.30E-02	1.35E-01	2.48E-01	3.42E-01	5.64E-01	1.26E+00	
51-60 yr: all		1578	8.18E-02	1.19E-01	0.00E+00	0.00E+00	0.00E+00	1.27E-03	3.83E-02	9.85E-02	1.82E-01	2.69E-01	4.76E-01	1.30E+00	
	female	768	6.33E-02	9.91E-02	0.00E+00	0.00E+00	0.00E+00	2.56E-06	2.64E-02	7.77E-02	1.43E-01	2.07E-01	4.11E-01	1.06E+00	
	male	810	9.93E-02	1.32E-01	0.00E+00	0.00E+00	0.00E+00	9.41E-03	5.24E-02	1.26E-01	2.33E-01	3.42E-01	5.43E-01	1.30E+00	
61-70 yr: all		1507	7.79E-02	1.04E-01	0.00E+00	0.00E+00	0.00E+00	1.98E-03	4.09E-02	1.03E-01	1.92E-01	2.59E-01	4.17E-01	1.00E+00	
	female	719	6.14E-02	8.52E-02	0.00E+00	0.00E+00	0.00E+00	1.27E-04	3.01E-02	8.86E-02	1.69E-01	2.05E-01	2.96E-01	7.18E-01	
	male	788	9.29E-02	1.16E-01	0.00E+00	0.00E+00	0.00E+00	8.83E-03	5.26E-02	1.28E-01	2.29E-01	2.94E-01	4.89E-01	1.00E+00	
71-80 yr: all		888	7.72E-02	1.12E-01	0.00E+00	0.00E+00	0.00E+00	5.59E-04	3.54E-02	1.01E-01	1.80E-01	2.57E-01	4.82E-01	1.14E+00	
	female	421	6.15E-02	8.77E-02	0.00E+00	0.00E+00	0.00E+00	4.95E-05	2.81E-02	8.57E-02	1.59E-01	2.02E-01	3.74E-01	6.80E-01	
	male	467	9.14E-02	1.28E-01	0.00E+00	0.00E+00	0.00E+00	5.38E-03	4.79E-02	1.22E-01	2.07E-01	2.77E-01	5.84E-01	1.14E+00	
81+ yr: all		392	7.87E-02	1.54E-01	0.00E+00	0.00E+00	0.00E+00	0.00E+00	3.07E-02	9.73E-02	2.18E-01	2.82E-01	3.91E-01	2.10E+00	
	female	190	6.54E-02	1.12E-01	0.00E+00	0.00E+00	0.00E+00	0.00E+00	1.46E-02	8.56E-02	2.00E-01	2.71E-01	3.91E-01	9.65E-01	
	male	202	9.13E-02	1.84E-01	0.00E+00	0.00E+00	0.00E+00	5.96E-03	4.28E-02	1.20E-01	2.25E-01	2.58E-01	5.57E-01	2.10E+00	

Table continues on facing page

Table A.5.a.2.

**Fat Intake: Pork: grams per kilogram per day (Whole Population)**

Table continued from facing page

		<b>Race</b>												
		<b>n</b>	<b>Mean</b>	<b>S.E.</b>	<b>0</b>	<b>5</b>	<b>10</b>	<b>25</b>	<b>50</b>	<b>75</b>	<b>90</b>	<b>95</b>	<b>99</b>	<b>100</b>
<b>White</b>		15130	1.06E-01	1.82E-01	0.00E+00	0.00E+00	0.00E+00	3.86E-04	4.15E-02	1.12E-01	2.10E-01	3.07E-01	5.90E-01	3.15E+00
<b>Black</b>		2615	1.73E-01	2.65E-01	0.00E+00	0.00E+00	0.00E+00	1.11E-02	6.62E-02	1.86E-01	3.40E-01	4.56E-01	1.04E+00	3.04E+00
<b>Asian/Pacific</b>		522	1.03E-01	1.77E-01	0.00E+00	0.00E+00	0.00E+00	0.00E+00	2.74E-02	1.31E-01	3.15E-01	4.47E-01	6.72E-01	1.35E+00
<b>American Indian</b>		149	1.59E-01	2.39E-01	0.00E+00	0.00E+00	0.00E+00	1.06E-02	6.08E-02	1.46E-01	2.52E-01	3.68E-01	6.98E-01	1.85E+00
<b>Other</b>		1434	1.40E-01	2.41E-01	0.00E+00	0.00E+00	0.00E+00	2.83E-03	5.15E-02	1.37E-01	2.71E-01	4.01E-01	7.95E-01	2.31E+00

		<b>Persons of Hispanic Ethnicity, by Age</b>												
		<b>n</b>	<b>Mean</b>	<b>S.E.</b>	<b>0</b>	<b>5</b>	<b>10</b>	<b>25</b>	<b>50</b>	<b>75</b>	<b>90</b>	<b>95</b>	<b>99</b>	<b>100</b>
<b>&lt;1 yr</b>		257	1.83E-02	7.55E-02	0.00E+00	0.00E+00	0.00E+00	0.00E+00	0.00E+00	0.00E+00	1.27E-02	1.06E-01	3.01E-01	6.56E-01
<b>1 yr</b>		156	1.92E-01	3.60E-01	0.00E+00	0.00E+00	0.00E+00	0.00E+00	5.04E-02	1.92E-01	4.85E-01	7.49E-01	1.49E+00	2.23E+00
<b>2 yr</b>		146	1.57E-01	2.42E-01	0.00E+00	0.00E+00	0.00E+00	0.00E+00	6.48E-02	2.05E-01	4.40E-01	6.25E-01	1.04E+00	1.30E+00
<b>3-5 yr</b>		640	2.14E-01	3.22E-01	0.00E+00	0.00E+00	0.00E+00	1.50E-02	1.14E-01	2.70E-01	5.28E-01	8.45E-01	1.57E+00	3.15E+00
<b>6-10 yr</b>		211	1.56E-01	2.12E-01	0.00E+00	0.00E+00	0.00E+00	2.30E-02	7.94E-02	1.68E-01	3.44E-01	5.37E-01	7.46E-01	1.49E+00
<b>11-15 yr</b>		167	9.20E-02	1.03E-01	0.00E+00	0.00E+00	0.00E+00	1.52E-02	6.04E-02	1.35E-01	2.18E-01	2.67E-01	3.45E-01	5.69E-01
<b>16-20 yr</b>		102	8.55E-02	9.12E-02	0.00E+00	0.00E+00	0.00E+00	1.00E-02	4.49E-02	1.12E-01	2.00E-01	2.55E-01	3.01E-01	4.73E-01
<b>21-30 yr</b>		207	1.10E-01	1.78E-01	0.00E+00	0.00E+00	0.00E+00	5.68E-03	3.63E-02	1.00E-01	2.15E-01	3.24E-01	4.82E-01	1.49E+00
<b>31-40 yr</b>		194	9.70E-02	1.27E-01	0.00E+00	0.00E+00	0.00E+00	1.28E-05	4.56E-02	1.25E-01	2.71E-01	3.57E-01	5.83E-01	7.89E-01
<b>41-50 yr</b>		142	8.85E-02	1.05E-01	0.00E+00	0.00E+00	0.00E+00	1.17E-02	5.68E-02	1.12E-01	1.91E-01	2.35E-01	3.91E-01	5.99E-01
<b>51-60 yr</b>		107	7.60E-02	1.21E-01	0.00E+00	0.00E+00	0.00E+00	0.00E+00	1.46E-02	8.29E-02	2.01E-01	3.52E-01	3.76E-01	8.74E-01
<b>61+ yr</b>		116	5.39E-02	7.12E-02	0.00E+00	0.00E+00	0.00E+00	0.00E+00	1.06E-02	6.51E-02	1.45E-01	2.06E-01	2.90E-01	3.24E-01
<b>All Ages</b>		2445	1.31E-01	2.33E-01	0.00E+00	0.00E+00	0.00E+00	1.77E-03	4.56E-02	1.25E-01	2.55E-01	3.77E-01	7.46E-01	3.15E+00

		<b>Geographic Region</b>												
		<b>n</b>	<b>Mean</b>	<b>S.E.</b>	<b>0</b>	<b>5</b>	<b>10</b>	<b>25</b>	<b>50</b>	<b>75</b>	<b>90</b>	<b>95</b>	<b>99</b>	<b>100</b>
<b>Northeast</b>		3563	9.40E-02	1.84E-01	0.00E+00	0.00E+00	0.00E+00	0.00E+00	2.98E-02	1.00E-01	2.02E-01	2.92E-01	6.29E-01	2.35E+00
<b>Midwest</b>		4722	1.34E-01	2.11E-01	0.00E+00	0.00E+00	0.00E+00	5.42E-03	5.26E-02	1.36E-01	2.46E-01	3.51E-01	6.93E-01	3.04E+00
<b>South</b>		7037	1.27E-01	2.08E-01	0.00E+00	0.00E+00	0.00E+00	3.49E-03	5.08E-02	1.32E-01	2.52E-01	3.63E-01	6.95E-01	2.48E+00
<b>West</b>		4528	1.05E-01	1.89E-01	0.00E+00	0.00E+00	0.00E+00	1.09E-04	3.85E-02	1.07E-01	2.10E-01	3.24E-01	6.21E-01	3.15E+00

		<b>Urbanization</b>												
		<b>n</b>	<b>Mean</b>	<b>S.E.</b>	<b>0</b>	<b>5</b>	<b>10</b>	<b>25</b>	<b>50</b>	<b>75</b>	<b>90</b>	<b>95</b>	<b>99</b>	<b>100</b>
<b>MSA, city</b>		5879	1.20E-01	2.09E-01	0.00E+00	0.00E+00	0.00E+00	1.61E-04	4.15E-02	1.23E-01	2.39E-01	3.46E-01	6.62E-01	3.04E+00
<b>MSA, outside city</b>		9348	1.06E-01	1.84E-01	0.00E+00	0.00E+00	0.00E+00	2.06E-04	3.95E-02	1.11E-01	2.13E-01	3.15E-01	6.19E-01	3.15E+00
<b>Non-MSA</b>		4623	1.38E-01	2.22E-01	0.00E+00	0.00E+00	0.00E+00	9.71E-03	5.96E-02	1.44E-01	2.73E-01	3.80E-01	7.17E-01	2.27E+00

		<b>Household Income (Percent of Poverty Level)</b>												
		<b>n</b>	<b>Mean</b>	<b>S.E.</b>	<b>0</b>	<b>5</b>	<b>10</b>	<b>25</b>	<b>50</b>	<b>75</b>	<b>90</b>	<b>95</b>	<b>99</b>	<b>100</b>
<b>0-20%</b>		370	1.61E-01	2.88E-01	0.00E+00	0.00E+00	0.00E+00	6.43E-03	6.21E-02	1.38E-01	3.22E-01	4.64E-01	8.55E-01	3.04E+00
<b>21-40%</b>		651	2.33E-01	3.59E-01	0.00E+00	0.00E+00	0.00E+00	1.63E-02	8.88E-02	2.04E-01	4.46E-01	5.48E-01	1.49E+00	2.27E+00
<b>41-60%</b>		797	1.62E-01	2.31E-01	0.00E+00	0.00E+00	0.00E+00	1.06E-02	6.48E-02	1.76E-01	3.51E-01	5.11E-01	9.20E-01	1.73E+00
<b>61-80%</b>		980	1.53E-01	2.64E-01	0.00E+00	0.00E+00	0.00E+00	2.51E-03	5.53E-02	1.62E-01	3.13E-01	4.57E-01	9.64E-01	2.48E+00
<b>81-100%</b>		944	1.33E-01	2.17E-01	0.00E+00	0.00E+00	0.00E+00	1.18E-03	5.30E-02	1.63E-01	2.68E-01	3.56E-01	7.72E-01	1.81E+00
<b>101-120%</b>		1116	1.35E-01	2.07E-01	0.00E+00	0.00E+00	0.00E+00	6.61E-03	6.43E-02	1.52E-01	2.73E-01	3.89E-01	7.25E-01	1.83E+00
<b>121-140%</b>		1173	1.40E-01	2.17E-01	0.00E+00	0.00E+00	0.00E+00	1.32E-02	6.53E-02	1.54E-01	2.63E-01	4.08E-01	7.57E-01	1.70E+00
<b>141-160%</b>		959	1.22E-01	1.98E-01	0.00E+00	0.00E+00	0.00E+00	1.18E-03	4.77E-02	1.21E-01	2.44E-01	3.73E-01	6.98E-01	2.04E+00
<b>161-180%</b>		791	1.18E-01	1.96E-01	0.00E+00	0.00E+00	0.00E+00	1.63E-03	4.71E-02	1.41E-01	2.67E-01	3.74E-01	6.49E-01	2.10E+00
<b>181-200%</b>		760	1.25E-01	2.09E-01	0.00E+00	0.00E+00	0.00E+00	5.31E-05	4.27E-02	1.23E-01	2.49E-01	3.47E-01	6.54E-01	2.26E+00
<b>201-220%</b>		821	1.18E-01	1.85E-01	0.00E+00	0.00E+00	0.00E+00	4.34E-04	5.10E-02	1.35E-01	2.23E-01	3.08E-01	5.91E-01	1.92E+00
<b>221-240%</b>		691	1.02E-01	1.51E-01	0.00E+00	0.00E+00	0.00E+00	8.85E-03	5.25E-02	1.34E-01	2.21E-01	2.76E-01	5.61E-01	1.28E+00
<b>241-260%</b>		793	1.25E-01	2.13E-01	0.00E+00	0.00E+00	0.00E+00	4.63E-03	5.04E-02	1.35E-01	2.71E-01	3.72E-01	7.43E-01	2.35E+00
<b>261-280%</b>		654	9.78E-02	1.51E-01	0.00E+00	0.00E+00	0.00E+00	9.74E-05	4.70E-02	1.28E-01	2.44E-01	3.40E-01	5.32E-01	1.43E+00
<b>281-299%</b>		609	1.16E-01	1.83E-01	0.00E+00	0.00E+00	0.00E+00	9.07E-04	4.79E-02	1.25E-01	2.48E-01	3.23E-01	5.29E-01	1.95E+00
<b>300% and higher</b>		7741	9.00E-02	1.58E-01	0.00E+00	0.00E+00	0.00E+00	1.71E-04	3.71E-02	1.01E-01	1.97E-01	2.92E-01	5.65E-01	3.15E+00

\* For small populations (n&lt;30), percentiles are not presented. 0th and 100th percentiles (minimum and maximum) are included.

end of Table A.5.a.2.

Table A.5.b.1.

Fat Intake: Pork: grams per day (Consumers Only)

		Age and Gender											
		n*	Mean	Std. Error	percentile**								
					0	5	10	25	50	75	90	95	99
<1 yr: all	237 of 1422	1.40E+00	2.25E+00	1.35E-04	2.06E-02	5.17E-02	1.77E-01	6.80E-01	1.73E+00	3.54E+00	5.35E+00	8.05E+00	2.25E+01
female	115 of 728	1.52E+00	2.71E+00	8.32E-04	2.06E-02	5.17E-02	1.93E-01	6.45E-01	2.09E+00	4.34E+00	5.65E+00	9.41E+00	2.25E+01
male	122 of 694	1.29E+00	1.71E+00	1.35E-04	1.76E-02	5.17E-02	1.26E-01	7.04E-01	1.55E+00	3.46E+00	4.12E+00	7.65E+00	9.70E+00
<1 mo: all	0 of 88	0.00E+00	---	0.00E+00									0.00E+00
female	0 of 50	0.00E+00	---	0.00E+00									0.00E+00
male	0 of 38	0.00E+00	---	0.00E+00									0.00E+00
1-2 mo: all	0 of 245	0.00E+00	---	0.00E+00									0.00E+00
female	0 of 110	0.00E+00	---	0.00E+00									0.00E+00
male	0 of 135	0.00E+00	---	0.00E+00									0.00E+00
3-5 mo: all	16 of 411	3.26E-01	3.39E-01	1.16E-03									9.61E-01
female	10 of 223	3.02E-01	2.65E-01	8.00E-03									7.50E-01
male	6 of 188	3.65E-01	4.65E-01	1.16E-03									9.61E-01
6-11 mo: all	221 of 678	1.48E+00	2.31E+00	1.35E-04	2.06E-02	5.17E-02	1.92E-01	7.26E-01	2.00E+00	3.55E+00	5.49E+00	8.05E+00	2.25E+01
female	105 of 345	1.64E+00	2.81E+00	8.32E-04	2.06E-02	5.17E-02	1.96E-01	7.25E-01	2.17E+00	4.34E+00	5.65E+00	9.41E+00	2.25E+01
male	116 of 333	1.33E+00	1.73E+00	1.35E-04	1.76E-02	5.17E-02	1.77E-01	7.34E-01	1.59E+00	3.46E+00	4.12E+00	7.65E+00	9.70E+00
1 yr: all	680 of 1002	2.76E+00	3.80E+00	1.02E-04	2.65E-02	9.33E-02	4.85E-01	1.40E+00	3.47E+00	7.02E+00	1.01E+01	1.79E+01	3.03E+01
female	339 of 499	2.36E+00	3.13E+00	1.02E-04	2.28E-02	8.86E-02	4.40E-01	1.30E+00	2.99E+00	5.65E+00	7.89E+00	1.37E+01	2.78E+01
male	341 of 503	3.15E+00	4.33E+00	1.68E-04	2.77E-02	9.63E-02	5.45E-01	1.60E+00	4.15E+00	8.23E+00	1.25E+01	2.07E+01	3.03E+01
2 yr: all	743 of 994	3.53E+00	4.25E+00	2.23E-05	4.98E-03	9.68E-02	7.33E-01	2.16E+00	4.38E+00	8.81E+00	1.19E+01	1.85E+01	3.32E+01
female	369 of 494	3.20E+00	3.89E+00	2.23E-05	5.47E-03	9.86E-02	6.88E-01	2.04E+00	3.73E+00	7.59E+00	1.05E+01	1.63E+01	3.07E+01
male	374 of 500	3.85E+00	4.56E+00	3.20E-04	3.72E-03	9.00E-02	7.33E-01	2.29E+00	4.83E+00	9.24E+00	1.22E+01	2.04E+01	3.32E+01
3-5 yr: all	3278 of 4112	4.24E+00	5.17E+00	7.99E-06	2.24E-02	1.62E-01	8.81E-01	2.59E+00	5.58E+00	1.02E+01	1.40E+01	2.63E+01	5.80E+01
female	1615 of 2018	3.99E+00	4.73E+00	2.68E-05	2.31E-02	1.55E-01	8.76E-01	2.55E+00	5.46E+00	1.03E+01	1.41E+01	2.69E+01	5.58E+01
male	1663 of 2094	4.47E+00	5.56E+00	7.99E-06	2.24E-02	1.71E-01	9.14E-01	2.64E+00	5.78E+00	9.97E+00	1.39E+01	2.55E+01	5.80E+01
6-10 yr: all	1271 of 1553	5.15E+00	6.27E+00	7.00E-05	4.99E-02	2.81E-01	1.30E+00	3.29E+00	6.44E+00	1.20E+01	1.59E+01	2.84E+01	5.92E+01
female	599 of 742	4.57E+00	5.54E+00	9.15E-05	4.20E-02	2.32E-01	1.04E+00	2.74E+00	5.26E+00	1.05E+01	1.38E+01	2.29E+01	5.92E+01
male	672 of 811	5.66E+00	6.81E+00	7.00E-05	7.48E-02	4.25E-01	1.70E+00	3.84E+00	7.05E+00	1.30E+01	1.71E+01	4.61E+01	5.48E+01
11-15 yr: all	828 of 975	6.06E+00	6.89E+00	7.31E-05	7.61E-02	5.86E-01	1.67E+00	4.16E+00	7.96E+00	1.24E+01	1.64E+01	3.38E+01	7.01E+01
female	406 of 493	5.13E+00	6.40E+00	1.07E-04	1.84E-02	3.37E-01	1.16E+00	3.35E+00	6.88E+00	1.12E+01	1.39E+01	2.36E+01	7.01E+01
male	422 of 482	6.95E+00	7.23E+00	7.31E-05	1.93E-01	7.37E-01	2.39E+00	4.92E+00	8.99E+00	1.46E+01	1.92E+01	3.90E+01	5.82E+01
16-17 yr: all	293 of 360	7.54E+00	8.82E+00	1.05E-04	5.45E-02	2.81E-01	1.97E+00	3.92E+00	1.03E+01	1.83E+01	2.69E+01	4.28E+01	5.92E+01
female	139 of 172	5.41E+00	6.56E+00	1.05E-04	1.87E-02	5.42E-02	8.83E-01	3.25E+00	6.79E+00	1.31E+01	1.75E+01	2.42E+01	4.61E+01
male	154 of 188	9.46E+00	1.01E+01	8.02E-04	1.94E-01	5.37E-01	1.19E+00	2.52E+00	4.71E+00	1.20E+01	2.30E+01	3.28E+01	5.92E+01
18-20 yr: all	295 of 383	7.26E+00	7.44E+00	1.30E-03	4.96E-01	1.00E+00	2.33E+00	4.97E+00	1.02E+01	1.62E+01	1.99E+01	3.96E+01	4.76E+01
female	149 of 200	5.52E+00	4.91E+00	1.30E-03	2.65E-01	7.94E-01	1.76E+00	3.73E+00	6.94E+00	1.28E+01	1.54E+01	1.97E+01	2.38E+01
male	146 of 183	9.04E+00	9.01E+00	1.87E-02	8.35E-01	1.09E+00	2.64E+00	6.09E+00	1.27E+01	1.86E+01	2.31E+01	4.74E+01	4.76E+01
21-30 yr: all	1133 of 1412	7.40E+00	8.94E+00	2.69E-04	8.21E-02	4.98E-01	1.94E+00	4.45E+00	9.65E+00	1.58E+01	2.09E+01	3.42E+01	1.29E+02
female	520 of 682	5.29E+00	5.87E+00	2.69E-04	1.34E-02	1.77E-01	1.23E+00	3.30E+00	6.44E+00	1.23E+01	1.58E+01	2.36E+01	4.25E+01
male	613 of 730	9.19E+00	1.06E+01	1.11E-03	3.07E-01	8.67E-01	2.59E+00	5.92E+00	1.17E+01	1.89E+01	2.37E+01	4.67E+01	1.29E+02
31-40 yr: all	1296 of 1628	8.59E+00	1.08E+01	7.14E-05	1.93E-01	7.44E-01	2.20E+00	4.85E+00	1.08E+01	1.94E+01	2.63E+01	4.63E+01	1.41E+02
female	589 of 781	6.28E+00	8.39E+00	9.31E-04	9.34E-02	3.41E-01	1.65E+00	3.75E+00	7.89E+00	1.45E+01	2.07E+01	3.27E+01	9.56E+01
male	707 of 847	1.05E+01	1.21E+01	7.14E-05	3.82E-01	1.19E+00	2.94E+00	6.53E+00	1.41E+01	2.34E+01	3.01E+01	4.80E+01	1.41E+02
41-50 yr: all	1315 of 1644	8.22E+00	9.74E+00	2.86E-05	4.99E-02	3.40E-01	1.61E+00	4.79E+00	1.10E+01	1.97E+01	2.63E+01	4.65E+01	1.14E+02
female	633 of 816	6.11E+00	7.28E+00	9.83E-05	3.39E-02	1.80E-01	1.03E+00	3.37E+00	8.13E+00	1.50E+01	1.94E+01	2.94E+01	5.37E+01
male	682 of 828	1.02E+01	1.12E+01	2.86E-05	6.78E-02	7.10E-01	2.46E+00	6.26E+00	1.34E+01	2.41E+01	2.92E+01	4.96E+01	1.14E+02
51-60 yr: all	1269 of 1578	8.03E+00	9.66E+00	2.69E-04	1.20E-01	3.90E-01	1.76E+00	4.47E+00	9.40E+00	1.67E+01	2.45E+01	4.19E+01	9.11E+01
female	590 of 768	5.95E+00	7.80E+00	2.69E-04	2.05E-02	2.21E-01	1.28E+00	3.52E+00	6.95E+00	1.18E+01	1.49E+01	3.13E+01	7.94E+01
male	679 of 810	9.83E+00	1.07E+01	5.59E-04	2.63E-01	8.71E-01	2.57E+00	5.91E+00	1.20E+01	2.14E+01	2.86E+01	4.35E+01	9.11E+01
61-70 yr: all	1222 of 1507	7.39E+00	8.53E+00	8.65E-05	4.57E-02	3.59E-01	1.63E+00	4.34E+00	9.79E+00	1.55E+01	2.04E+01	3.56E+01	1.07E+02
female	565 of 719	5.29E+00	5.93E+00	8.65E-05	2.22E-02	1.52E-01	1.08E+00	3.55E+00	7.78E+00	1.20E+01	1.42E+01	2.01E+01	6.80E+01
male	657 of 788	9.19E+00	9.91E+00	2.15E-04	1.62E-01	7.70E-01	2.47E+00	5.87E+00	1.20E+01	1.98E+01	2.87E+01	3.75E+01	1.07E+02
71-80 yr: all	731 of 888	6.95E+00	8.68E+00	2.08E-05	4.97E-03	1.51E-01	1.24E+00	3.89E+00	8.68E+00	1.58E+01	2.04E+01	3.64E+01	7.77E+01
female	336 of 421	5.18E+00	6.28E+00	2.08E-05	2.77E-03	1.66E-02	8.83E-01	3.29E+00	6.46E+00	1.13E+01	1.77E+01	2.65E+01	4.03E+01
male	395 of 467	8.45E+00	1.01E+01	1.01E-03	6.78E-02	4.10E-01	1.83E+00	5.11E+00	1.13E+01	1.77E+01	2.24E+01	4.76E+01	7.77E+01
81+ yr: all	295 of 392	7.12E+00	1.11E+01	1.40E-04	9.24E-03	2.14E-01	1.30E+00	3.78E+00	8.68E+00	1.72E+01	2.17E+01	4.15E+01	1.28E+02
female	138 of 190	5.57E+00	8.09E+00	1.40E-04	2.22E-03	6.78E-02	7.83E-01	2.86E+00	6.95E+00	1.61E+01	1.77E+01	2.84E+01	6.79E+01
male	157 of 202	8.48E+00	1.30E+01	1.70E-03	2.05E-01	7.14E-01	2.21E+00	4.47E+00	1.05E+01	1.90E+01	2.30E+01	4.15E+01	1.28E+02

Table continues on facing page

Table A.5.b.1.

Fat Intake: Pork: grams per day (Consumers Only)

Table continued from facing page

			<b>Race</b>										
	<b>n*</b>	<b>Mean</b>	<b>S.E.</b>	<b>0</b>	<b>5</b>	<b>10</b>	<b>25</b>	<b>50</b>	<b>75</b>	<b>90</b>	<b>95</b>	<b>99</b>	<b>100</b>
White	11367 of 15130	5.78E+00	7.37E+00	7.99E-06	5.02E-02	3.25E-01	1.56E+00	4.06E+00	8.62E+00	1.50E+01	2.08E+01	3.68E+01	1.28E+02
Black	2046 of 2615	8.25E+00	1.08E+01	1.53E-04	3.15E-01	7.43E-01	2.33E+00	5.64E+00	1.30E+01	2.10E+01	2.99E+01	4.96E+01	1.41E+02
Asian/Pacific	336 of 522	5.64E+00	7.68E+00	3.04E-04	1.09E-01	4.40E-01	1.01E+00	4.33E+00	9.39E+00	1.87E+01	2.56E+01	3.86E+01	5.45E+01
American Indian	121 of 149	5.75E+00	5.53E+00	1.95E-04	1.61E-03	3.33E-01	2.09E+00	4.91E+00	1.14E+01	1.39E+01	1.67E+01	1.98E+01	2.69E+01
Other	1016 of 1434	6.11E+00	8.24E+00	9.95E-05	9.13E-02	3.93E-01	1.69E+00	3.97E+00	9.18E+00	1.69E+01	2.10E+01	4.31E+01	1.29E+02

			<b>Persons of Hispanic Ethnicity, by Age</b>										
	<b>n*</b>	<b>Mean</b>	<b>S.E.</b>	<b>0</b>	<b>5</b>	<b>10</b>	<b>25</b>	<b>50</b>	<b>75</b>	<b>90</b>	<b>95</b>	<b>99</b>	<b>100</b>
<1 yr	35 of 257	1.32E+00	1.76E+00	9.40E-04	3.21E-02	5.17E-02	1.02E-01	3.93E-01	1.37E+00	2.00E+00	3.28E+00	6.18E+00	7.42E+00
1 yr	103 of 156	3.64E+00	5.51E+00	1.11E-03	3.42E-02	1.96E-01	7.38E-01	1.97E+00	4.16E+00	8.23E+00	1.49E+01	2.43E+01	3.03E+01
2 yr	101 of 146	3.10E+00	3.31E+00	1.52E-04	5.44E-02	1.31E-01	7.20E-01	1.75E+00	3.58E+00	7.81E+00	8.82E+00	1.17E+01	1.46E+01
3-5 yr	509 of 640	4.71E+00	5.94E+00	9.95E-05	1.86E-01	4.32E-01	1.30E+00	2.78E+00	6.12E+00	1.09E+01	1.65E+01	3.35E+01	5.71E+01
6-10 yr	173 of 211	5.34E+00	6.81E+00	4.98E-03	2.19E-01	5.01E-01	1.19E+00	2.98E+00	6.04E+00	1.26E+01	1.80E+01	2.09E+01	5.42E+01
11-15 yr	141 of 167	5.64E+00	5.36E+00	1.12E-04	6.26E-02	6.81E-01	2.35E+00	4.06E+00	7.29E+00	1.16E+01	1.38E+01	1.98E+01	3.42E+01
16-20 yr	83 of 102	7.34E+00	6.82E+00	5.42E-02	7.15E-01	1.00E+00	2.34E+00	4.87E+00	8.86E+00	1.75E+01	2.09E+01	2.42E+01	3.22E+01
21-30 yr	176 of 207	9.27E+00	1.40E+01	2.69E-04	5.65E-02	3.85E-01	1.51E+00	3.34E+00	9.50E+00	1.84E+01	2.37E+01	4.65E+01	1.29E+02
31-40 yr	150 of 194	9.12E+00	9.40E+00	9.31E-04	2.32E-01	5.93E-01	2.42E+00	5.98E+00	1.25E+01	1.98E+01	3.04E+01	3.44E+01	4.76E+01
41-50 yr	122 of 142	7.71E+00	7.99E+00	2.86E-05	5.55E-02	7.13E-01	1.56E+00	5.61E+00	9.40E+00	1.48E+01	1.82E+01	3.28E+01	4.16E+01
51-60 yr	82 of 107	7.53E+00	9.79E+00	2.39E-03	1.78E-01	2.16E-01	8.60E-01	2.87E+00	9.40E+00	1.92E+01	2.44E+01	2.63E+01	6.74E+01
61+ yr	86 of 116	4.97E+00	4.78E+00	1.77E-03	1.87E-01	3.60E-01	7.14E-01	2.61E+00	5.97E+00	1.19E+01	1.32E+01	1.65E+01	2.04E+01
All Ages	1761 of 2445	5.93E+00	7.92E+00	2.86E-05	1.65E-01	5.04E-01	1.73E+00	3.87E+00	8.70E+00	1.63E+01	2.12E+01	3.56E+01	1.29E+02

			<b>Geographic Region</b>										
	<b>n*</b>	<b>Mean</b>	<b>S.E.</b>	<b>0</b>	<b>5</b>	<b>10</b>	<b>25</b>	<b>50</b>	<b>75</b>	<b>90</b>	<b>95</b>	<b>99</b>	<b>100</b>
Northeast	2421 of 3563	5.48E+00	8.01E+00	2.08E-05	2.78E-02	2.17E-01	1.28E+00	3.68E+00	8.20E+00	1.62E+01	2.26E+01	3.97E+01	1.28E+02
Midwest	3776 of 4722	6.51E+00	8.00E+00	5.64E-05	5.17E-02	3.84E-01	1.72E+00	4.34E+00	9.41E+00	1.67E+01	2.18E+01	3.77E+01	1.07E+02
South	5389 of 7037	6.66E+00	8.54E+00	2.23E-05	1.41E-01	5.35E-01	1.87E+00	4.64E+00	9.83E+00	1.79E+01	2.39E+01	4.38E+01	1.41E+02
West	3300 of 4528	5.34E+00	7.06E+00	7.99E-06	7.33E-02	3.85E-01	1.49E+00	3.82E+00	8.07E+00	1.43E+01	1.91E+01	3.73E+01	1.29E+02

			<b>Urbanization</b>										
	<b>n*</b>	<b>Mean</b>	<b>S.E.</b>	<b>0</b>	<b>5</b>	<b>10</b>	<b>25</b>	<b>50</b>	<b>75</b>	<b>90</b>	<b>95</b>	<b>99</b>	<b>100</b>
MSA, city	4327 of 5879	6.12E+00	7.86E+00	2.08E-05	6.42E-02	3.50E-01	1.54E+00	4.16E+00	9.29E+00	1.65E+01	2.20E+01	3.67E+01	1.41E+02
MSA, outside city	6852 of 9348	5.59E+00	7.56E+00	7.99E-06	5.65E-02	3.40E-01	1.48E+00	3.94E+00	8.36E+00	1.48E+01	2.07E+01	3.97E+01	1.28E+02
Non-MSA	3707 of 4623	7.17E+00	8.92E+00	5.48E-05	1.24E-01	5.65E-01	2.17E+00	4.94E+00	1.07E+01	1.85E+01	2.39E+01	4.76E+01	1.29E+02

			<b>Household Income (Percent of Poverty Level)</b>										
	<b>n*</b>	<b>Mean</b>	<b>S.E.</b>	<b>0</b>	<b>5</b>	<b>10</b>	<b>25</b>	<b>50</b>	<b>75</b>	<b>90</b>	<b>95</b>	<b>99</b>	<b>100</b>
0-20%	287 of 370	5.94E+00	8.34E+00	1.02E-04	2.39E-01	4.96E-01	1.63E+00	3.71E+00	7.64E+00	1.59E+01	1.90E+01	3.56E+01	5.80E+01
21-40%	508 of 651	8.55E+00	1.16E+01	8.06E-05	3.40E-01	1.07E+00	2.61E+00	6.17E+00	1.21E+01	1.98E+01	2.40E+01	4.35E+01	1.29E+02
41-60%	589 of 797	7.17E+00	8.78E+00	1.21E-03	4.32E-01	8.29E-01	2.27E+00	4.46E+00	1.06E+01	1.99E+01	2.93E+01	4.03E+01	6.77E+01
61-80%	723 of 980	7.18E+00	1.00E+01	5.48E-05	2.58E-01	7.70E-01	2.18E+00	4.65E+00	1.03E+01	1.81E+01	2.42E+01	4.20E+01	1.41E+02
81-100%	709 of 944	6.67E+00	8.57E+00	8.65E-05	1.11E-01	6.39E-01	2.05E+00	4.53E+00	1.05E+01	1.65E+01	2.28E+01	3.77E+01	7.34E+01
101-120%	823 of 1116	6.76E+00	7.78E+00	9.95E-05	3.56E-01	8.24E-01	2.38E+00	5.08E+00	1.04E+01	1.74E+01	2.13E+01	3.45E+01	6.77E+01
121-140%	913 of 1173	6.80E+00	8.54E+00	6.10E-05	5.55E-02	6.83E-01	1.86E+00	4.91E+00	1.01E+01	1.70E+01	2.38E+01	4.61E+01	7.19E+01
141-160%	705 of 959	5.87E+00	7.81E+00	1.75E-04	1.51E-01	4.52E-01	1.59E+00	3.92E+00	8.16E+00	1.65E+01	2.05E+01	4.67E+01	7.77E+01
161-180%	599 of 791	6.55E+00	9.52E+00	1.40E-04	1.31E-01	4.74E-01	1.65E+00	4.81E+00	1.02E+01	1.76E+01	2.48E+01	4.44E+01	1.28E+02
181-200%	561 of 760	6.16E+00	7.44E+00	3.01E-04	5.65E-02	3.44E-01	1.60E+00	4.64E+00	8.98E+00	1.60E+01	2.10E+01	3.56E+01	5.50E+01
201-220%	632 of 821	5.87E+00	6.56E+00	2.08E-05	4.50E-02	2.52E-01	1.61E+00	4.38E+00	9.56E+00	1.56E+01	1.92E+01	3.48E+01	4.96E+01
221-240%	532 of 691	5.75E+00	6.98E+00	1.68E-04	1.83E-01	5.46E-01	1.85E+00	4.51E+00	9.30E+00	1.64E+01	2.00E+01	3.07E+01	4.76E+01
241-260%	613 of 793	6.13E+00	8.64E+00	4.53E-04	5.65E-02	4.10E-01	1.52E+00	4.07E+00	9.44E+00	1.75E+01	2.36E+01	5.01E+01	8.83E+01
261-280%	480 of 654	5.73E+00	7.17E+00	2.68E-05	9.63E-02	4.90E-01	1.76E+00	4.32E+00	9.95E+00	2.02E+01	2.34E+01	3.86E+01	5.30E+01
281-299%	467 of 609	5.82E+00	6.98E+00	6.43E-04	9.63E-02	3.40E-01	1.61E+00	4.41E+00	9.22E+00	1.49E+01	2.14E+01	3.38E+01	6.79E+01
300% and higher	5745 of 7741	5.55E+00	7.27E+00	7.99E-06	3.27E-02	2.39E-01	1.39E+00	3.83E+00	8.32E+00	1.49E+01	2.09E+01	3.68E+01	1.14E+02

\* First number represents the number of persons with nonzero consumption; second number represents total size of the demographic segment.

\*\* For small populations (n<30), percentiles are not presented. 0th and 100th percentiles (minimum and maximum) are included.

end of Table A.5.b.1.

Table A.5.b.2.

Fat Intake: Pork: grams per kilogram per day (Consumers Only)

		Age and Gender												
		n*	Mean	Std. Error	percentile**									
					0	5	10	25	50	75	90	95	99	100
<1 yr: all	237 of 1422	1.47E-01	2.39E-01	1.58E-05	2.83E-03	5.45E-03	1.85E-02	7.32E-02	1.84E-01	3.70E-01	5.29E-01	8.63E-01	2.48E+00	
	female	115 of 728	1.63E-01	2.92E-01	9.40E-05	2.36E-03	6.72E-03	2.03E-02	6.20E-02	2.09E-01	3.72E-01	6.20E-01	8.63E-01	2.48E+00
	male	122 of 694	1.32E-01	1.74E-01	1.58E-05	1.34E-03	4.66E-03	1.32E-02	7.37E-02	1.44E-01	3.06E-01	4.31E-01	7.13E-01	9.33E-01
<1 mo: all	0 of 88	0.00E+00	---	0.00E+00									0.00E+00	
	female	0 of 50	0.00E+00	---	0.00E+00								0.00E+00	
	male	0 of 38	0.00E+00	---	0.00E+00								0.00E+00	
1-2 mo: all	0 of 245	0.00E+00	---	0.00E+00									0.00E+00	
	female	0 of 110	0.00E+00	---	0.00E+00								0.00E+00	
	male	0 of 135	0.00E+00	---	0.00E+00								0.00E+00	
3-5 mo: all	16 of 411	4.59E-02	4.91E-02	1.58E-04									1.39E-01	
	female	10 of 223	4.80E-02	4.88E-02	1.04E-03								1.39E-01	
	male	6 of 188	4.24E-02	5.39E-02	1.58E-04								1.25E-01	
6-11 mo: all	221 of 678	1.55E-01	2.45E-01	1.58E-05	2.83E-03	5.45E-03	1.85E-02	7.68E-02	2.01E-01	3.89E-01	5.55E-01	8.63E-01	2.48E+00	
	female	105 of 345	1.74E-01	3.03E-01	9.40E-05	2.36E-03	6.72E-03	2.03E-02	6.79E-02	2.09E-01	3.89E-01	6.20E-01	8.63E-01	2.48E+00
	male	116 of 333	1.37E-01	1.77E-01	1.58E-05	1.34E-03	4.66E-03	1.77E-02	7.68E-02	1.48E-01	3.15E-01	4.31E-01	7.13E-01	9.33E-01
1 yr: all	680 of 1002	2.34E-01	3.04E-01	1.25E-05	2.18E-03	8.03E-03	4.26E-02	1.26E-01	3.01E-01	6.07E-01	8.15E-01	1.51E+00	2.23E+00	
	female	339 of 499	2.20E-01	2.63E-01	1.25E-05	2.09E-03	7.15E-03	3.90E-02	1.19E-01	2.75E-01	5.06E-01	7.24E-01	1.06E+00	2.04E+00
	male	341 of 503	2.67E-01	3.38E-01	1.54E-05	2.36E-03	8.03E-03	4.52E-02	1.38E-01	3.43E-01	6.97E-01	1.11E+00	1.51E+00	2.23E+00
2 yr: all	743 of 994	2.52E-01	3.06E-01	1.83E-06	3.02E-04	6.97E-03	5.24E-02	1.59E-01	3.11E-01	6.25E-01	8.48E-01	1.46E+00	2.26E+00	
	female	369 of 494	2.41E-01	3.05E-01	1.83E-06	3.91E-04	8.24E-03	5.21E-02	1.54E-01	2.84E-01	5.28E-01	8.48E-01	1.48E+00	2.26E+00
	male	374 of 500	2.64E-01	3.06E-01	2.01E-05	2.34E-04	5.60E-03	5.24E-02	1.66E-01	3.33E-01	6.92E-01	8.45E-01	1.25E+00	1.99E+00
3-5 yr: all	3278 of 4112	2.46E-01	3.02E-01	3.66E-07	1.25E-03	8.94E-03	4.98E-02	1.47E-01	3.18E-01	5.59E-01	8.30E-01	1.39E+00	3.15E+00	
	female	1615 of 2018	2.39E-01	2.90E-01	2.20E-06	1.45E-03	8.08E-03	5.04E-02	1.48E-01	3.22E-01	5.75E-01	8.38E-01	1.45E+00	2.27E+00
	male	1663 of 2094	2.53E-01	3.14E-01	3.66E-07	1.17E-03	9.39E-03	4.94E-02	1.46E-01	3.16E-01	5.50E-01	8.13E-01	1.28E+00	3.15E+00
6-10 yr: all	1271 of 1553	1.89E-01	2.23E-01	3.66E-06	1.72E-03	9.77E-03	4.56E-02	1.12E-01	2.30E-01	4.05E-01	5.61E-01	1.06E+00	1.95E+00	
	female	599 of 742	1.72E-01	2.16E-01	3.66E-06	1.66E-03	7.01E-03	3.68E-02	9.84E-02	1.88E-01	3.66E-01	5.42E-01	8.72E-01	1.95E+00
	male	672 of 811	2.05E-01	2.28E-01	3.66E-06	2.49E-03	1.60E-02	6.00E-02	1.28E-01	2.53E-01	4.19E-01	5.66E-01	1.30E+00	1.81E+00
11-15 yr: all	828 of 975	1.19E-01	1.39E-01	1.47E-06	1.30E-03	1.03E-02	3.24E-02	7.66E-02	1.58E-01	2.44E-01	3.24E-01	6.62E-01	1.40E+00	
	female	406 of 493	1.02E-01	1.27E-01	2.20E-06	3.17E-04	6.12E-03	2.40E-02	6.41E-02	1.37E-01	2.11E-01	2.75E-01	5.58E-01	1.40E+00
	male	422 of 482	1.34E-01	1.48E-01	1.47E-06	4.24E-03	1.37E-02	4.15E-02	9.64E-02	1.73E-01	2.88E-01	3.72E-01	6.79E-01	1.17E+00
16-17 yr: all	293 of 360	1.14E-01	1.28E-01	2.56E-06	9.10E-04	4.76E-03	3.10E-02	6.48E-02	1.53E-01	2.69E-01	3.80E-01	6.80E-01	7.81E-01	
	female	139 of 172	9.28E-02	1.09E-01	2.56E-06	2.77E-04	9.10E-04	1.66E-02	5.79E-02	1.13E-01	2.26E-01	2.93E-01	3.80E-01	7.81E-01
	male	154 of 188	1.32E-01	1.40E-01	1.69E-05	2.12E-03	6.97E-03	3.60E-02	7.92E-02	1.68E-01	2.85E-01	4.52E-01	6.80E-01	7.60E-01
18-20 yr: all	295 of 383	1.07E-01	1.04E-01	2.20E-05	8.91E-03	1.60E-02	3.11E-02	7.54E-02	1.56E-01	2.57E-01	3.22E-01	4.88E-01	6.20E-01	
	female	149 of 200	9.32E-02	8.83E-02	2.20E-05	4.55E-03	1.21E-02	2.87E-02	5.94E-02	1.18E-01	1.93E-01	2.57E-01	3.83E-01	4.37E-01
	male	146 of 183	1.21E-01	1.16E-01	2.50E-04	1.02E-02	1.85E-02	3.61E-02	8.66E-02	1.64E-01	2.74E-01	3.71E-01	4.88E-01	6.20E-01
21-30 yr: all	1133 of 1412	1.00E-01	1.18E-01	4.40E-06	1.36E-03	7.13E-03	2.61E-02	6.39E-02	1.23E-01	2.15E-01	2.95E-01	4.82E-01	1.49E+00	
	female	520 of 682	8.05E-02	8.70E-02	4.40E-06	2.08E-04	2.75E-03	1.96E-02	5.20E-02	9.93E-02	1.87E-01	2.39E-01	3.69E-01	5.55E-01
	male	613 of 730	1.17E-01	1.37E-01	1.28E-05	4.08E-03	1.11E-02	3.05E-02	7.65E-02	1.41E-01	2.46E-01	3.20E-01	5.26E-01	1.49E+00
31-40 yr: all	1296 of 1628	1.14E-01	1.50E-01	7.33E-07	2.57E-03	1.00E-02	2.93E-02	6.71E-02	1.44E-01	2.43E-01	3.57E-01	6.01E-01	2.08E+00	
	female	589 of 781	9.63E-02	1.37E-01	1.28E-05	1.34E-03	5.12E-03	2.55E-02	5.55E-02	1.20E-01	2.11E-01	3.57E-01	5.29E-01	1.62E+00
	male	707 of 847	1.28E-01	1.58E-01	7.33E-07	4.56E-03	1.49E-02	3.61E-02	7.74E-02	1.68E-01	2.63E-01	3.68E-01	6.38E-01	2.08E+00
41-50 yr: all	1315 of 1644	1.04E-01	1.21E-01	3.66E-07	6.46E-04	4.41E-03	2.13E-02	6.20E-02	1.41E-01	2.46E-01	3.42E-01	5.36E-01	1.26E+00	
	female	633 of 816	8.64E-02	1.03E-01	1.47E-06	3.96E-04	2.65E-03	1.57E-02	4.82E-02	1.19E-01	2.02E-01	2.66E-01	4.27E-01	6.97E-01
	male	682 of 828	1.20E-01	1.34E-01	3.66E-07	8.31E-04	8.23E-03	2.74E-02	7.44E-02	1.52E-01	2.86E-01	3.59E-01	5.70E-01	1.26E+00
51-60 yr: all	1269 of 1578	1.02E-01	1.25E-01	2.56E-06	1.53E-03	6.05E-03	2.23E-02	5.90E-02	1.24E-01	2.07E-01	3.06E-01	5.14E-01	1.30E+00	
	female	590 of 768	8.23E-02	1.06E-01	2.56E-06	3.53E-04	3.34E-03	1.74E-02	4.75E-02	9.99E-02	1.58E-01	2.30E-01	4.12E-01	1.06E+00
	male	679 of 810	1.19E-01	1.36E-01	8.06E-06	3.11E-03	1.01E-02	3.11E-02	7.00E-02	1.43E-01	2.61E-01	3.55E-01	5.43E-01	1.30E+00
61-70 yr: all	1222 of 1507	9.61E-02	1.07E-01	1.47E-06	6.34E-04	4.68E-03	2.09E-02	5.89E-02	1.27E-01	2.05E-01	2.71E-01	4.83E-01	1.00E+00	
	female	565 of 719	7.82E-02	8.91E-02	1.47E-06	2.88E-04	2.23E-03	1.52E-02	5.16E-02	1.06E-01	1.84E-01	2.11E-01	3.04E-01	7.18E-01
	male	657 of 788	1.11E-01	1.19E-01	2.93E-06	2.11E-03	8.70E-03	3.03E-02	7.07E-02	1.47E-01	2.47E-01	3.12E-01	4.96E-01	1.00E+00
71-80 yr: all	731 of 888	9.38E-02	1.17E-01	3.66E-07	6.96E-05	1.73E-03	1.70E-02	5.42E-02	1.20E-01	1.97E-01	2.88E-01	5.35E-01	1.14E+00	
	female	336 of 421	7.71E-02	9.19E-02	3.66E-07	3.77E-05	3.05E-04	1.33E-02	4.62E-02	1.06E-01	1.74E-01	2.49E-01	4.07E-01	6.80E-01
	male	395 of 467	1.08E-01	1.32E-01	1.21E-05	8.30E-04	5.31E-03	2.24E-02	6.56E-02	1.44E-01	2.21E-01	3.11E-01	5.84E-01	1.14E+00
81+ yr: all	295 of 392	1.05E-01	1.69E-01	2.20E-06	1.20E-04	3.84E-03	1.97E-02	5.70E-02	1.36E-01	2.47E-01	3.03E-01	4.55E-01	2.10E+00	
	female	138 of 190	9.00E-02	1.22E-01	2.20E-06	4.91E-05	1.03E-03	1.15E-02	5.13E-02	1.25E-01	2.37E-01	2.91E-01	3.91E-01	9.65E-01
	male	157 of 202	1.17E-01	2.01E-01	2.34E-05	3.36E-03	9.18E-03	2.81E-02	5.95E-02	1.57E-01	2.44E-01	2.90E-01	5.57E-01	2.10E+00

Table continues on facing page

Table A.5.b.2.

Fat Intake: Pork: grams per kilogram per day (Consumers Only)

Table continued from facing page

		Race												
		<b>n*</b>	<b>Mean</b>	<b>S.E.</b>	<b>0</b>	<b>5</b>	<b>10</b>	<b>25</b>	<b>50</b>	<b>75</b>	<b>90</b>	<b>95</b>	<b>99</b>	<b>100</b>
White		11367 of 15130	1.41E-01	1.97E-01	3.66E-07	9.07E-04	5.49E-03	2.60E-02	6.57E-02	1.39E-01	2.42E-01	3.46E-01	6.38E-01	3.15E+00
Black		2046 of 2615	2.21E-01	2.82E-01	1.47E-06	6.43E-03	1.22E-02	3.70E-02	9.92E-02	2.09E-01	3.60E-01	5.19E-01	1.11E+00	3.04E+00
Asian/Pacific		336 of 522	1.60E-01	1.99E-01	2.23E-05	1.92E-03	9.17E-03	2.03E-02	8.52E-02	1.92E-01	3.71E-01	5.19E-01	6.80E-01	1.35E+00
American Indian		121 of 149	1.96E-01	2.52E-01	3.30E-06	1.83E-05	1.06E-02	3.50E-02	9.36E-02	1.54E-01	2.52E-01	3.88E-01	6.98E-01	1.85E+00
Other		1016 of 1434	1.98E-01	2.66E-01	4.40E-06	2.04E-03	8.24E-03	3.05E-02	7.63E-02	1.68E-01	3.20E-01	4.43E-01	8.69E-01	2.31E+00

		Persons of Hispanic Ethnicity, by Age												
		<b>n*</b>	<b>Mean</b>	<b>S.E.</b>	<b>0</b>	<b>5</b>	<b>10</b>	<b>25</b>	<b>50</b>	<b>75</b>	<b>90</b>	<b>95</b>	<b>99</b>	<b>100</b>
<1 yr		35 of 257	1.35E-01	1.64E-01	9.40E-05	3.08E-03	6.31E-03	1.13E-02	4.31E-02	1.44E-01	2.14E-01	3.15E-01	5.78E-01	6.56E-01
1 yr		103 of 156	2.91E-01	4.10E-01	9.38E-05	2.94E-03	1.86E-02	5.94E-02	1.51E-01	3.18E-01	7.32E-01	8.66E-01	1.56E+00	2.23E+00
2 yr		101 of 146	2.27E-01	2.63E-01	1.47E-05	4.61E-03	8.25E-03	4.91E-02	1.12E-01	2.44E-01	5.09E-01	7.24E-01	1.04E+00	1.30E+00
3-5 yr		509 of 640	2.68E-01	3.41E-01	5.50E-06	1.08E-02	2.51E-02	7.60E-02	1.70E-01	3.30E-01	5.96E-01	1.06E+00	1.57E+00	3.15E+00
6-10 yr		173 of 211	1.90E-01	2.19E-01	1.83E-04	6.03E-03	1.84E-02	5.37E-02	1.07E-01	1.82E-01	4.23E-01	5.60E-01	7.46E-01	1.49E+00
11-15 yr		141 of 167	1.09E-01	1.04E-01	2.20E-06	1.55E-03	1.52E-02	4.11E-02	7.65E-02	1.54E-01	2.22E-01	2.87E-01	3.87E-01	5.69E-01
16-20 yr		83 of 102	1.05E-01	9.04E-02	8.54E-04	1.00E-02	1.53E-02	3.56E-02	8.03E-02	1.54E-01	2.03E-01	2.61E-01	3.01E-01	4.73E-01
21-30 yr		176 of 207	1.29E-01	1.87E-01	4.40E-06	9.23E-04	5.68E-03	2.30E-02	5.16E-02	1.21E-01	2.60E-01	3.77E-01	5.17E-01	1.49E+00
31-40 yr		150 of 194	1.25E-01	1.32E-01	1.28E-05	2.88E-03	1.33E-02	3.50E-02	7.78E-02	1.83E-01	3.44E-01	3.87E-01	5.83E-01	7.89E-01
41-50 yr		122 of 142	1.03E-01	1.07E-01	3.66E-07	7.89E-04	1.01E-02	2.42E-02	7.27E-02	1.19E-01	1.98E-01	2.50E-01	3.91E-01	5.99E-01
51-60 yr		82 of 107	9.92E-02	1.30E-01	3.70E-05	1.97E-03	2.50E-03	1.12E-02	3.83E-02	1.35E-01	2.45E-01	3.55E-01	3.76E-01	8.74E-01
61+ yr		86 of 116	7.27E-02	7.40E-02	3.40E-05	2.94E-03	3.63E-03	1.04E-02	3.54E-02	7.98E-02	1.83E-01	2.40E-01	2.90E-01	3.24E-01
All Ages		1761 of 2445	1.82E-01	2.57E-01	3.66E-07	2.83E-03	9.77E-03	3.03E-02	7.47E-02	1.58E-01	2.99E-01	4.17E-01	7.96E-01	3.15E+00

		Geographic Region												
		<b>n*</b>	<b>Mean</b>	<b>S.E.</b>	<b>0</b>	<b>5</b>	<b>10</b>	<b>25</b>	<b>50</b>	<b>75</b>	<b>90</b>	<b>95</b>	<b>99</b>	<b>100</b>
Northeast		2421 of 3563	1.38E-01	2.09E-01	3.66E-07	5.15E-04	3.26E-03	2.17E-02	6.17E-02	1.40E-01	2.44E-01	3.45E-01	7.09E-01	2.35E+00
Midwest		3776 of 4722	1.67E-01	2.24E-01	7.33E-07	9.07E-04	5.63E-03	2.81E-02	7.34E-02	1.58E-01	2.76E-01	3.82E-01	7.34E-01	3.04E+00
South		5389 of 7037	1.65E-01	2.24E-01	3.66E-07	2.15E-03	8.90E-03	3.05E-02	7.79E-02	1.60E-01	2.89E-01	3.98E-01	7.73E-01	2.48E+00
West		3300 of 4528	1.45E-01	2.09E-01	3.66E-07	1.54E-03	7.58E-03	2.58E-02	6.37E-02	1.35E-01	2.55E-01	3.64E-01	6.63E-01	3.15E+00

		Urbanization												
		<b>n*</b>	<b>Mean</b>	<b>S.E.</b>	<b>0</b>	<b>5</b>	<b>10</b>	<b>25</b>	<b>50</b>	<b>75</b>	<b>90</b>	<b>95</b>	<b>99</b>	<b>100</b>
MSA, city		4327 of 5879	1.63E-01	2.28E-01	3.66E-07	1.18E-03	6.51E-03	2.59E-02	7.11E-02	1.53E-01	2.75E-01	3.74E-01	7.31E-01	3.04E+00
MSA, outside city		6852 of 9348	1.44E-01	2.01E-01	3.66E-07	1.03E-03	5.63E-03	2.53E-02	6.56E-02	1.40E-01	2.49E-01	3.64E-01	6.77E-01	3.15E+00
Non-MSA		3707 of 4623	1.72E-01	2.36E-01	2.56E-06	2.36E-03	1.00E-02	3.62E-02	8.24E-02	1.68E-01	3.03E-01	4.08E-01	7.66E-01	2.27E+00

		Household Income (Percent of Poverty Level)												
		<b>n*</b>	<b>Mean</b>	<b>S.E.</b>	<b>0</b>	<b>5</b>	<b>10</b>	<b>25</b>	<b>50</b>	<b>75</b>	<b>90</b>	<b>95</b>	<b>99</b>	<b>100</b>
0-20%		287 of 370	2.08E-01	3.12E-01	5.50E-06	4.21E-03	8.43E-03	2.91E-02	7.66E-02	1.68E-01	3.50E-01	5.19E-01	8.58E-01	3.04E+00
21-40%		508 of 651	2.98E-01	3.82E-01	4.03E-06	9.45E-03	1.94E-02	6.48E-02	1.15E-01	2.61E-01	4.69E-01	6.55E-01	1.51E+00	2.27E+00
41-60%		589 of 797	2.20E-01	2.45E-01	3.77E-05	9.77E-03	1.40E-02	3.94E-02	9.35E-02	2.37E-01	4.21E-01	5.68E-01	9.74E-01	1.73E+00
61-80%		723 of 980	2.07E-01	2.88E-01	4.03E-06	4.74E-03	1.52E-02	4.36E-02	8.98E-02	1.95E-01	3.57E-01	5.24E-01	1.04E+00	2.48E+00
81-100%		709 of 944	1.77E-01	2.34E-01	1.47E-06	2.60E-03	1.04E-02	3.43E-02	8.66E-02	1.87E-01	3.00E-01	3.88E-01	8.84E-01	1.81E+00
101-120%		823 of 1116	1.83E-01	2.23E-01	5.50E-06	6.61E-03	1.51E-02	4.23E-02	9.48E-02	1.83E-01	3.07E-01	4.27E-01	7.91E-01	1.83E+00
121-140%		913 of 1173	1.80E-01	2.30E-01	2.20E-06	1.97E-03	1.02E-02	3.10E-02	8.54E-02	1.70E-01	2.92E-01	4.31E-01	7.81E-01	1.70E+00
141-160%		705 of 959	1.66E-01	2.14E-01	2.20E-06	2.39E-03	7.82E-03	3.23E-02	7.11E-02	1.59E-01	2.69E-01	3.96E-01	7.55E-01	2.04E+00
161-180%		599 of 791	1.56E-01	2.12E-01	8.79E-06	2.58E-03	1.19E-02	2.83E-02	8.84E-02	1.71E-01	2.99E-01	3.91E-01	6.52E-01	2.10E+00
181-200%		561 of 760	1.69E-01	2.28E-01	4.03E-06	1.19E-03	6.51E-03	2.98E-02	7.39E-02	1.60E-01	2.88E-01	3.94E-01	6.63E-01	2.26E+00
201-220%		632 of 821	1.53E-01	1.98E-01	3.66E-07	7.77E-04	4.49E-03	2.88E-02	7.60E-02	1.58E-01	2.48E-01	3.43E-01	6.07E-01	1.92E+00
221-240%		532 of 691	1.32E-01	1.60E-01	1.54E-05	5.21E-03	1.11E-02	3.00E-02	7.77E-02	1.57E-01	2.42E-01	3.19E-01	5.76E-01	1.28E+00
241-260%		613 of 793	1.62E-01	2.29E-01	1.10E-05	1.73E-03	6.59E-03	2.73E-02	7.60E-02	1.50E-01	3.07E-01	3.99E-01	8.45E-01	2.35E+00
261-280%		480 of 654	1.33E-01	1.62E-01	1.47E-06	1.66E-03	8.96E-03	3.30E-02	7.19E-02	1.67E-01	2.82E-01	4.20E-01	5.54E-01	1.43E+00
281-299%		467 of 609	1.51E-01	1.96E-01	1.47E-05	1.70E-03	6.50E-03	2.74E-02	7.65E-02	1.44E-01	2.82E-01	3.49E-01	5.57E-01	1.95E+00
300% and higher		5745 of 7741	1.21E-01	1.73E-01	3.66E-07	6.24E-04	3.91E-03	2.22E-02	5.92E-02	1.29E-01	2.25E-01	3.27E-01	5.98E-01	3.15E+00

\* First number represents the number of persons with nonzero consumption; second number represents total size of the demographic segment.

\*\* For small populations (n&lt;30), percentiles are not presented. 0th and 100th percentiles (minimum and maximum) are included.

end of Table A.5.b.2.



Table A.6.a.1.

Fat Intake: Poultry: grams per day (Whole Population)

		Age and Gender												
		n	Mean	Std. Error	percentile*									
					0	5	10	25	50	75	90	95	99	100
<1 yr:	all	1422	5.73E-01	1.42E+00	0.00E+00	0.00E+00	0.00E+00	0.00E+00	0.00E+00	3.78E-01	2.04E+00	3.14E+00	6.70E+00	1.55E+01
	female	728	4.65E-01	1.14E+00	0.00E+00	0.00E+00	0.00E+00	0.00E+00	0.00E+00	8.20E-02	1.90E+00	2.90E+00	5.40E+00	1.14E+01
	male	694	6.86E-01	1.66E+00	0.00E+00	0.00E+00	0.00E+00	0.00E+00	0.00E+00	5.73E-01	2.44E+00	3.67E+00	9.28E+00	1.55E+01
<1 mo:	all	88	0.00E+00	0.00E+00	0.00E+00	0.00E+00	0.00E+00	0.00E+00	0.00E+00	0.00E+00	0.00E+00	0.00E+00	0.00E+00	0.00E+00
	female	50	0.00E+00	0.00E+00	0.00E+00	0.00E+00	0.00E+00	0.00E+00	0.00E+00	0.00E+00	0.00E+00	0.00E+00	0.00E+00	0.00E+00
	male	38	0.00E+00	0.00E+00	0.00E+00	0.00E+00	0.00E+00	0.00E+00	0.00E+00	0.00E+00	0.00E+00	0.00E+00	0.00E+00	0.00E+00
1-2 mo:	all	245	4.73E-04	7.40E-03	0.00E+00	0.00E+00	0.00E+00	0.00E+00	0.00E+00	0.00E+00	0.00E+00	0.00E+00	0.00E+00	1.16E-01
	female	110	0.00E+00	0.00E+00	0.00E+00	0.00E+00	0.00E+00	0.00E+00	0.00E+00	0.00E+00	0.00E+00	0.00E+00	0.00E+00	0.00E+00
	male	135	8.58E-04	9.97E-03	0.00E+00	0.00E+00	0.00E+00	0.00E+00	0.00E+00	0.00E+00	0.00E+00	0.00E+00	0.00E+00	1.16E-01
3-5 mo:	all	411	1.11E-01	5.32E-01	0.00E+00	0.00E+00	0.00E+00	0.00E+00	0.00E+00	0.00E+00	0.00E+00	6.80E-01	2.61E+00	6.27E+00
	female	223	6.90E-02	3.53E-01	0.00E+00	0.00E+00	0.00E+00	0.00E+00	0.00E+00	0.00E+00	0.00E+00	2.87E-01	1.35E+00	3.25E+00
	male	188	1.61E-01	6.85E-01	0.00E+00	0.00E+00	0.00E+00	0.00E+00	0.00E+00	0.00E+00	0.00E+00	9.52E-01	2.99E+00	6.27E+00
6-11 mo:	all	678	1.13E+00	1.86E+00	0.00E+00	0.00E+00	0.00E+00	0.00E+00	2.26E-01	1.82E+00	3.14E+00	4.55E+00	9.74E+00	1.55E+01
	female	345	9.36E-01	1.50E+00	0.00E+00	0.00E+00	0.00E+00	0.00E+00	2.38E-03	1.51E+00	2.90E+00	4.02E+00	5.88E+00	1.14E+01
	male	333	1.34E+00	2.16E+00	0.00E+00	0.00E+00	0.00E+00	0.00E+00	5.37E-01	2.03E+00	3.67E+00	5.94E+00	1.01E+01	1.55E+01
1 yr:	all	1002	2.16E+00	2.97E+00	0.00E+00	0.00E+00	0.00E+00	0.00E+00	1.04E+00	2.92E+00	5.46E+00	7.53E+00	1.33E+01	2.16E+01
	female	499	2.19E+00	3.00E+00	0.00E+00	0.00E+00	0.00E+00	0.00E+00	1.13E+00	3.01E+00	5.74E+00	7.53E+00	1.33E+01	2.13E+01
	male	503	2.13E+00	2.94E+00	0.00E+00	0.00E+00	0.00E+00	0.00E+00	1.02E+00	2.77E+00	5.33E+00	7.44E+00	1.31E+01	2.16E+01
2 yr:	all	994	2.63E+00	3.76E+00	0.00E+00	0.00E+00	0.00E+00	0.00E+00	1.29E+00	3.25E+00	6.85E+00	1.07E+01	1.64E+01	2.95E+01
	female	494	2.56E+00	3.90E+00	0.00E+00	0.00E+00	0.00E+00	0.00E+00	1.09E+00	2.95E+00	6.16E+00	8.61E+00	2.19E+01	2.95E+01
	male	500	2.71E+00	3.61E+00	0.00E+00	0.00E+00	0.00E+00	1.15E-01	1.46E+00	3.73E+00	7.87E+00	1.16E+01	1.50E+01	2.16E+01
3-5 yr:	all	4112	2.93E+00	4.12E+00	0.00E+00	0.00E+00	0.00E+00	0.00E+00	1.55E+00	3.92E+00	7.61E+00	1.09E+01	1.90E+01	3.69E+01
	female	2018	2.92E+00	4.11E+00	0.00E+00	0.00E+00	0.00E+00	0.00E+00	1.50E+00	3.85E+00	7.40E+00	1.07E+01	1.90E+01	3.69E+01
	male	2094	2.94E+00	4.13E+00	0.00E+00	0.00E+00	0.00E+00	0.00E+00	1.58E+00	3.97E+00	8.06E+00	1.13E+01	1.90E+01	3.10E+01
6-10 yr:	all	1553	3.24E+00	5.03E+00	0.00E+00	0.00E+00	0.00E+00	0.00E+00	1.47E+00	4.53E+00	8.57E+00	1.23E+01	2.10E+01	6.43E+01
	female	742	3.01E+00	4.03E+00	0.00E+00	0.00E+00	0.00E+00	0.00E+00	1.52E+00	4.06E+00	8.02E+00	1.08E+01	1.96E+01	2.62E+01
	male	811	3.44E+00	5.80E+00	0.00E+00	0.00E+00	0.00E+00	0.00E+00	1.35E+00	4.90E+00	9.15E+00	1.29E+01	2.47E+01	6.43E+01
11-15 yr:	all	975	3.87E+00	6.32E+00	0.00E+00	0.00E+00	0.00E+00	0.00E+00	1.68E+00	5.80E+00	9.84E+00	1.60E+01	3.00E+01	9.33E+01
	female	493	3.17E+00	4.39E+00	0.00E+00	0.00E+00	0.00E+00	0.00E+00	1.25E+00	5.03E+00	8.56E+00	1.01E+01	1.92E+01	3.18E+01
	male	482	4.59E+00	7.75E+00	0.00E+00	0.00E+00	0.00E+00	0.00E+00	2.15E+00	6.57E+00	1.40E+01	1.94E+01	3.91E+01	9.33E+01
16-17 yr:	all	360	4.45E+00	6.41E+00	0.00E+00	0.00E+00	0.00E+00	0.00E+00	1.62E+00	6.17E+00	1.22E+01	1.65E+01	2.53E+01	4.76E+01
	female	172	3.97E+00	5.84E+00	0.00E+00	0.00E+00	0.00E+00	0.00E+00	1.85E+00	5.33E+00	1.02E+01	1.43E+01	2.14E+01	4.76E+01
	male	188	4.88E+00	6.88E+00	0.00E+00	0.00E+00	0.00E+00	0.00E+00	1.35E+00	6.65E+00	1.34E+01	1.85E+01	2.53E+01	4.39E+01
18-20 yr:	all	383	4.91E+00	7.31E+00	0.00E+00	0.00E+00	0.00E+00	0.00E+00	1.82E+00	6.66E+00	1.30E+01	2.12E+01	3.22E+01	4.41E+01
	female	200	3.72E+00	5.44E+00	0.00E+00	0.00E+00	0.00E+00	0.00E+00	1.45E+00	5.38E+00	8.39E+00	1.01E+01	1.86E+01	4.41E+01
	male	183	6.22E+00	8.75E+00	0.00E+00	0.00E+00	0.00E+00	0.00E+00	2.43E+00	9.92E+00	1.97E+01	2.82E+01	3.14E+01	3.76E+01
21-30 yr:	all	1412	5.32E+00	9.36E+00	0.00E+00	0.00E+00	0.00E+00	0.00E+00	2.55E+00	7.32E+00	1.48E+01	2.12E+01	3.95E+01	2.17E+02
	female	682	4.13E+00	5.96E+00	0.00E+00	0.00E+00	0.00E+00	0.00E+00	2.05E+00	6.19E+00	1.16E+01	1.62E+01	2.57E+01	5.65E+01
	male	730	6.42E+00	1.16E+01	0.00E+00	0.00E+00	0.00E+00	0.00E+00	3.26E+00	8.82E+00	1.83E+01	2.47E+01	4.52E+01	2.17E+02
31-40 yr:	all	1628	5.10E+00	8.11E+00	0.00E+00	0.00E+00	0.00E+00	0.00E+00	2.45E+00	6.45E+00	1.32E+01	1.96E+01	3.58E+01	1.46E+02
	female	781	4.22E+00	6.73E+00	0.00E+00	0.00E+00	0.00E+00	0.00E+00	2.04E+00	5.41E+00	1.03E+01	1.52E+01	3.14E+01	6.80E+01
	male	847	5.91E+00	9.13E+00	0.00E+00	0.00E+00	0.00E+00	0.00E+00	3.12E+00	8.49E+00	1.67E+01	2.30E+01	3.83E+01	1.46E+02
41-50 yr:	all	1644	5.01E+00	7.97E+00	0.00E+00	0.00E+00	0.00E+00	0.00E+00	2.35E+00	7.31E+00	1.33E+01	1.86E+01	3.64E+01	1.13E+02
	female	816	4.04E+00	6.10E+00	0.00E+00	0.00E+00	0.00E+00	0.00E+00	2.08E+00	5.54E+00	1.08E+01	1.46E+01	2.40E+01	5.89E+01
	male	828	5.96E+00	9.37E+00	0.00E+00	0.00E+00	0.00E+00	0.00E+00	2.71E+00	8.79E+00	1.56E+01	2.20E+01	4.33E+01	1.13E+02
51-60 yr:	all	1578	4.74E+00	8.42E+00	0.00E+00	0.00E+00	0.00E+00	0.00E+00	2.01E+00	6.23E+00	1.24E+01	1.93E+01	4.17E+01	1.28E+02
	female	768	3.80E+00	5.40E+00	0.00E+00	0.00E+00	0.00E+00	0.00E+00	1.63E+00	4.89E+00	9.94E+00	1.41E+01	2.46E+01	4.57E+01
	male	810	5.62E+00	1.04E+01	0.00E+00	0.00E+00	0.00E+00	0.00E+00	2.56E+00	7.19E+00	1.64E+01	2.18E+01	4.66E+01	1.28E+02
61-70 yr:	all	1507	3.83E+00	5.96E+00	0.00E+00	0.00E+00	0.00E+00	0.00E+00	1.54E+00	5.32E+00	9.66E+00	1.51E+01	2.72E+01	6.53E+01
	female	719	3.27E+00	4.72E+00	0.00E+00	0.00E+00	0.00E+00	0.00E+00	1.47E+00	4.90E+00	8.72E+00	1.16E+01	1.93E+01	5.10E+01
	male	788	4.35E+00	6.87E+00	0.00E+00	0.00E+00	0.00E+00	0.00E+00	1.77E+00	5.92E+00	1.18E+01	1.62E+01	3.17E+01	6.53E+01
71-80 yr:	all	888	3.40E+00	4.88E+00	0.00E+00	0.00E+00	0.00E+00	0.00E+00	1.56E+00	4.61E+00	9.80E+00	1.32E+01	2.33E+01	3.42E+01
	female	421	3.22E+00	4.60E+00	0.00E+00	0.00E+00	0.00E+00	0.00E+00	1.54E+00	4.32E+00	9.35E+00	1.22E+01	2.69E+01	2.81E+01
	male	467	3.55E+00	5.11E+00	0.00E+00	0.00E+00	0.00E+00	0.00E+00	1.61E+00	5.09E+00	9.93E+00	1.42E+01	2.25E+01	3.42E+01
81+ yr:	all	392	3.86E+00	5.47E+00	0.00E+00	0.00E+00	0.00E+00	0.00E+00	1.91E+00	5.26E+00	8.74E+00	1.32E+01	2.35E+01	4.42E+01
	female	190	3.58E+00	5.14E+00	0.00E+00	0.00E+00	0.00E+00	0.00E+00	1.91E+00	5.05E+00	8.12E+00	1.03E+01	1.80E+01	4.42E+01
	male	202	4.13E+00	5.77E+00	0.00E+00	0.00E+00	0.00E+00	0.00E+00	1.88E+00	5.29E+00	9.75E+00	1.58E+01	2.35E+01	3.36E+01

Table continues on facing page

Table A.6.a.1.

Fat Intake: Poultry: grams per day (Whole Population)

Table continued from facing page

		<b>Race</b>												
		<b>n</b>	<b>Mean</b>	<b>S.E.</b>	<b>0</b>	<b>5</b>	<b>10</b>	<b>25</b>	<b>50</b>	<b>75</b>	<b>90</b>	<b>95</b>	<b>99</b>	<b>100</b>
White	15130	3.28E+00	5.89E+00	0.00E+00	0.00E+00	0.00E+00	0.00E+00	1.68E+00	5.31E+00	1.07E+01	1.59E+01	2.97E+01	2.17E+02	
Black	2615	5.24E+00	7.48E+00	0.00E+00	0.00E+00	0.00E+00	0.00E+00	3.13E+00	8.41E+00	1.53E+01	2.16E+01	4.30E+01	1.12E+02	
Asian/Pacific	522	4.77E+00	8.45E+00	0.00E+00	0.00E+00	0.00E+00	1.21E-01	3.20E+00	7.87E+00	1.93E+01	2.90E+01	5.52E+01	9.33E+01	
American Indian	149	2.94E+00	4.76E+00	0.00E+00	0.00E+00	0.00E+00	9.07E-02	2.15E+00	5.33E+00	9.23E+00	1.26E+01	2.29E+01	3.03E+01	
Other	1434	3.85E+00	6.06E+00	0.00E+00	0.00E+00	0.00E+00	0.00E+00	2.25E+00	6.77E+00	1.32E+01	1.71E+01	2.69E+01	9.11E+01	

		<b>Persons of Hispanic Ethnicity, by Age</b>												
		<b>n</b>	<b>Mean</b>	<b>S.E.</b>	<b>0</b>	<b>5</b>	<b>10</b>	<b>25</b>	<b>50</b>	<b>75</b>	<b>90</b>	<b>95</b>	<b>99</b>	<b>100</b>
<1 yr	257	8.61E-01	1.96E+00	0.00E+00	0.00E+00	0.00E+00	0.00E+00	0.00E+00	6.86E-01	3.34E+00	4.86E+00	9.74E+00	1.55E+01	
1 yr	156	2.90E+00	3.55E+00	0.00E+00	0.00E+00	0.00E+00	6.05E-02	1.88E+00	4.54E+00	6.89E+00	9.47E+00	1.33E+01	2.16E+01	
2 yr	146	3.47E+00	4.22E+00	0.00E+00	0.00E+00	0.00E+00	1.72E-01	1.71E+00	4.89E+00	9.65E+00	1.37E+01	1.62E+01	1.66E+01	
3-5 yr	640	4.13E+00	5.31E+00	0.00E+00	0.00E+00	0.00E+00	4.53E-02	2.17E+00	5.07E+00	9.72E+00	1.48E+01	2.15E+01	3.60E+01	
6-10 yr	211	4.25E+00	6.62E+00	0.00E+00	0.00E+00	0.00E+00	8.56E-02	2.59E+00	5.71E+00	1.01E+01	1.38E+01	2.51E+01	5.99E+01	
11-15 yr	167	3.15E+00	4.17E+00	0.00E+00	0.00E+00	0.00E+00	0.00E+00	1.54E+00	5.92E+00	9.19E+00	1.47E+01	1.88E+01	2.00E+01	
16-20 yr	102	6.71E+00	8.03E+00	0.00E+00	0.00E+00	0.00E+00	0.00E+00	3.97E+00	1.02E+01	1.65E+01	2.32E+01	2.99E+01	3.47E+01	
21-30 yr	207	5.43E+00	8.21E+00	0.00E+00	0.00E+00	0.00E+00	0.00E+00	1.74E+00	7.22E+00	1.48E+01	2.12E+01	4.45E+01	4.93E+01	
31-40 yr	194	5.38E+00	6.66E+00	0.00E+00	0.00E+00	0.00E+00	0.00E+00	2.45E+00	8.31E+00	1.47E+01	1.75E+01	2.88E+01	3.39E+01	
41-50 yr	142	5.05E+00	7.53E+00	0.00E+00	0.00E+00	0.00E+00	6.49E-04	2.69E+00	9.02E+00	1.45E+01	1.82E+01	3.64E+01	4.71E+01	
51-60 yr	107	5.34E+00	1.00E+01	0.00E+00	0.00E+00	0.00E+00	0.00E+00	3.71E+00	7.45E+00	1.47E+01	1.98E+01	2.30E+01	9.11E+01	
61+ yr	116	4.81E+00	6.99E+00	0.00E+00	0.00E+00	0.00E+00	0.00E+00	1.87E+00	7.09E+00	1.32E+01	1.73E+01	2.35E+01	5.10E+01	
All Ages	2445	4.07E+00	6.19E+00	0.00E+00	0.00E+00	0.00E+00	0.00E+00	2.31E+00	7.00E+00	1.34E+01	1.84E+01	3.10E+01	9.11E+01	

		<b>Geographic Region</b>												
		<b>n</b>	<b>Mean</b>	<b>S.E.</b>	<b>0</b>	<b>5</b>	<b>10</b>	<b>25</b>	<b>50</b>	<b>75</b>	<b>90</b>	<b>95</b>	<b>99</b>	<b>100</b>
Northeast	3563	3.78E+00	6.03E+00	0.00E+00	0.00E+00	0.00E+00	0.00E+00	2.17E+00	6.53E+00	1.31E+01	1.86E+01	3.21E+01	8.35E+01	
Midwest	4722	3.49E+00	6.50E+00	0.00E+00	0.00E+00	0.00E+00	0.00E+00	1.92E+00	5.55E+00	1.12E+01	1.66E+01	3.07E+01	2.17E+02	
South	7037	3.67E+00	6.30E+00	0.00E+00	0.00E+00	0.00E+00	0.00E+00	1.77E+00	5.79E+00	1.14E+01	1.72E+01	3.30E+01	1.46E+02	
West	4528	3.53E+00	6.06E+00	0.00E+00	0.00E+00	0.00E+00	0.00E+00	1.91E+00	5.82E+00	1.17E+01	1.79E+01	3.30E+01	1.28E+02	

		<b>Urbanization</b>												
		<b>n</b>	<b>Mean</b>	<b>S.E.</b>	<b>0</b>	<b>5</b>	<b>10</b>	<b>25</b>	<b>50</b>	<b>75</b>	<b>90</b>	<b>95</b>	<b>99</b>	<b>100</b>
MSA, city	5879	4.05E+00	6.57E+00	0.00E+00	0.00E+00	0.00E+00	0.00E+00	2.25E+00	6.56E+00	1.33E+01	1.95E+01	3.35E+01	1.46E+02	
MSA, outside city	9348	3.46E+00	6.28E+00	0.00E+00	0.00E+00	0.00E+00	0.00E+00	1.89E+00	5.64E+00	1.10E+01	1.65E+01	3.30E+01	2.17E+02	
Non-MSA	4623	3.37E+00	5.70E+00	0.00E+00	0.00E+00	0.00E+00	0.00E+00	1.46E+00	5.42E+00	1.08E+01	1.58E+01	2.86E+01	8.60E+01	

		<b>Household Income (Percent of Poverty Level)</b>												
		<b>n</b>	<b>Mean</b>	<b>S.E.</b>	<b>0</b>	<b>5</b>	<b>10</b>	<b>25</b>	<b>50</b>	<b>75</b>	<b>90</b>	<b>95</b>	<b>99</b>	<b>100</b>
0-20%	370	4.20E+00	6.36E+00	0.00E+00	0.00E+00	0.00E+00	0.00E+00	2.03E+00	6.79E+00	1.35E+01	1.84E+01	2.84E+01	4.33E+01	
21-40%	651	4.06E+00	6.24E+00	0.00E+00	0.00E+00	0.00E+00	0.00E+00	2.25E+00	6.58E+00	1.12E+01	1.70E+01	2.95E+01	5.65E+01	
41-60%	797	4.04E+00	6.13E+00	0.00E+00	0.00E+00	0.00E+00	0.00E+00	2.03E+00	6.81E+00	1.45E+01	1.86E+01	2.49E+01	4.71E+01	
61-80%	980	4.20E+00	9.58E+00	0.00E+00	0.00E+00	0.00E+00	0.00E+00	1.84E+00	6.32E+00	1.17E+01	1.86E+01	3.34E+01	2.17E+02	
81-100%	944	3.62E+00	5.49E+00	0.00E+00	0.00E+00	0.00E+00	0.00E+00	1.45E+00	6.45E+00	1.09E+01	1.55E+01	2.15E+01	4.69E+01	
101-120%	1116	3.76E+00	6.08E+00	0.00E+00	0.00E+00	0.00E+00	0.00E+00	1.69E+00	6.26E+00	1.10E+01	1.74E+01	3.60E+01	5.99E+01	
121-140%	1173	3.36E+00	5.09E+00	0.00E+00	0.00E+00	0.00E+00	0.00E+00	1.66E+00	6.08E+00	1.12E+01	1.65E+01	2.51E+01	4.86E+01	
141-160%	959	3.66E+00	7.00E+00	0.00E+00	0.00E+00	0.00E+00	0.00E+00	1.88E+00	5.67E+00	1.17E+01	1.68E+01	4.39E+01	1.12E+02	
161-180%	791	3.33E+00	5.55E+00	0.00E+00	0.00E+00	0.00E+00	0.00E+00	1.79E+00	5.04E+00	1.20E+01	1.60E+01	3.15E+01	4.98E+01	
181-200%	760	3.57E+00	6.59E+00	0.00E+00	0.00E+00	0.00E+00	0.00E+00	1.90E+00	4.99E+00	1.09E+01	1.84E+01	3.36E+01	9.33E+01	
201-220%	821	3.38E+00	6.41E+00	0.00E+00	0.00E+00	0.00E+00	0.00E+00	1.54E+00	5.58E+00	1.23E+01	1.82E+01	3.30E+01	8.35E+01	
221-240%	691	2.90E+00	4.33E+00	0.00E+00	0.00E+00	0.00E+00	0.00E+00	1.54E+00	5.08E+00	9.80E+00	1.40E+01	2.27E+01	3.69E+01	
241-260%	793	3.41E+00	5.08E+00	0.00E+00	0.00E+00	0.00E+00	0.00E+00	2.55E+00	6.28E+00	1.15E+01	1.76E+01	2.79E+01	5.52E+01	
261-280%	654	3.41E+00	5.19E+00	0.00E+00	0.00E+00	0.00E+00	0.00E+00	1.46E+00	5.44E+00	1.24E+01	1.69E+01	2.47E+01	3.14E+01	
281-299%	609	3.39E+00	7.91E+00	0.00E+00	0.00E+00	0.00E+00	0.00E+00	1.92E+00	5.22E+00	1.04E+01	1.75E+01	2.95E+01	1.46E+02	
300% and higher	7741	3.62E+00	6.08E+00	0.00E+00	0.00E+00	0.00E+00	0.00E+00	2.06E+00	5.90E+00	1.17E+01	1.79E+01	3.21E+01	1.28E+02	

\* For small populations (n<30), percentiles are not presented. 0th and 100th percentiles (minimum and maximum) are included.

end of Table A.6.a.1.

Table A.6.a.2.

Fat Intake: Poultry: grams per kilogram per day (Whole Population)

		n	Mean	Std. Error	Age and Gender									
					percentile*									
					0	5	10	25	50	75	90	95	99	100
<1 yr: all		1422	6.32E-02	1.58E-01	0.00E+00	0.00E+00	0.00E+00	0.00E+00	0.00E+00	4.30E-02	2.37E-01	3.67E-01	7.41E-01	1.71E+00
	female	728	5.34E-02	1.33E-01	0.00E+00	0.00E+00	0.00E+00	0.00E+00	0.00E+00	8.42E-03	2.13E-01	3.20E-01	5.88E-01	1.33E+00
	male	694	7.36E-02	1.79E-01	0.00E+00	0.00E+00	0.00E+00	0.00E+00	0.00E+00	6.55E-02	2.64E-01	4.07E-01	9.29E-01	1.71E+00
<1 mo: all		88	0.00E+00	0.00E+00	0.00E+00	0.00E+00	0.00E+00	0.00E+00	0.00E+00	0.00E+00	0.00E+00	0.00E+00	0.00E+00	0.00E+00
	female	50	0.00E+00	0.00E+00	0.00E+00	0.00E+00	0.00E+00	0.00E+00	0.00E+00	0.00E+00	0.00E+00	0.00E+00	0.00E+00	0.00E+00
	male	38	0.00E+00	0.00E+00	0.00E+00	0.00E+00	0.00E+00	0.00E+00	0.00E+00	0.00E+00	0.00E+00	0.00E+00	0.00E+00	0.00E+00
1-2 mo: all		245	1.48E-04	2.31E-03	0.00E+00	0.00E+00	0.00E+00	0.00E+00	0.00E+00	0.00E+00	0.00E+00	0.00E+00	0.00E+00	3.62E-02
	female	110	0.00E+00	0.00E+00	0.00E+00	0.00E+00	0.00E+00	0.00E+00	0.00E+00	0.00E+00	0.00E+00	0.00E+00	0.00E+00	0.00E+00
	male	135	2.68E-04	3.12E-03	0.00E+00	0.00E+00	0.00E+00	0.00E+00	0.00E+00	0.00E+00	0.00E+00	0.00E+00	0.00E+00	3.62E-02
3-5 mo: all		411	1.37E-02	6.74E-02	0.00E+00	0.00E+00	0.00E+00	0.00E+00	0.00E+00	0.00E+00	0.00E+00	8.43E-02	2.64E-01	9.23E-01
	female	223	8.61E-03	4.04E-02	0.00E+00	0.00E+00	0.00E+00	0.00E+00	0.00E+00	0.00E+00	0.00E+00	2.11E-02	1.98E-01	3.55E-01
	male	188	1.98E-02	8.92E-02	0.00E+00	0.00E+00	0.00E+00	0.00E+00	0.00E+00	0.00E+00	0.00E+00	1.40E-01	3.89E-01	9.23E-01
6-11 mo: all		678	1.24E-01	2.06E-01	0.00E+00	0.00E+00	0.00E+00	0.00E+00	2.76E-02	1.84E-01	3.67E-01	5.32E-01	9.29E-01	1.71E+00
	female	345	1.07E-01	1.76E-01	0.00E+00	0.00E+00	0.00E+00	0.00E+00	2.38E-04	1.63E-01	3.23E-01	4.47E-01	7.41E-01	1.33E+00
	male	333	1.42E-01	2.31E-01	0.00E+00	0.00E+00	0.00E+00	0.00E+00	5.51E-02	2.01E-01	4.07E-01	6.24E-01	1.23E+00	1.71E+00
1 yr: all		1002	1.87E-01	2.60E-01	0.00E+00	0.00E+00	0.00E+00	0.00E+00	8.70E-02	2.47E-01	4.54E-01	7.14E-01	1.20E+00	2.14E+00
	female	499	1.97E-01	2.78E-01	0.00E+00	0.00E+00	0.00E+00	0.00E+00	1.02E-01	2.78E-01	4.80E-01	7.15E-01	1.14E+00	2.14E+00
	male	503	1.77E-01	2.40E-01	0.00E+00	0.00E+00	0.00E+00	0.00E+00	7.92E-02	2.25E-01	4.22E-01	6.37E-01	1.02E+00	1.89E+00
2 yr: all		994	1.88E-01	2.70E-01	0.00E+00	0.00E+00	0.00E+00	0.00E+00	8.71E-02	2.43E-01	4.86E-01	6.93E-01	1.18E+00	2.50E+00
	female	494	1.89E-01	2.88E-01	0.00E+00	0.00E+00	0.00E+00	0.00E+00	7.81E-02	2.28E-01	4.49E-01	5.58E-01	1.43E+00	2.50E+00
	male	500	1.87E-01	2.50E-01	0.00E+00	0.00E+00	0.00E+00	9.42E-03	1.04E-01	2.61E-01	5.59E-01	7.41E-01	1.11E+00	1.49E+00
3-5 yr: all		4112	1.68E-01	2.35E-01	0.00E+00	0.00E+00	0.00E+00	0.00E+00	8.70E-02	2.18E-01	4.39E-01	6.26E-01	1.06E+00	2.27E+00
	female	2018	1.71E-01	2.38E-01	0.00E+00	0.00E+00	0.00E+00	0.00E+00	8.28E-02	2.11E-01	4.47E-01	6.15E-01	1.06E+00	2.27E+00
	male	2094	1.66E-01	2.32E-01	0.00E+00	0.00E+00	0.00E+00	0.00E+00	9.05E-02	2.22E-01	4.29E-01	6.41E-01	1.00E+00	1.64E+00
6-10 yr: all		1553	1.21E-01	1.96E-01	0.00E+00	0.00E+00	0.00E+00	0.00E+00	5.10E-02	1.54E-01	2.90E-01	4.27E-01	7.56E-01	3.31E+00
	female	742	1.17E-01	1.64E-01	0.00E+00	0.00E+00	0.00E+00	0.00E+00	5.47E-02	1.43E-01	2.89E-01	4.52E-01	6.51E-01	1.31E+00
	male	811	1.26E-01	2.22E-01	0.00E+00	0.00E+00	0.00E+00	0.00E+00	4.80E-02	1.64E-01	2.92E-01	4.08E-01	8.51E-01	3.31E+00
11-15 yr: all		975	7.62E-02	1.28E-01	0.00E+00	0.00E+00	0.00E+00	0.00E+00	3.04E-02	1.08E-01	2.06E-01	3.01E-01	5.51E-01	1.94E+00
	female	493	6.42E-02	9.42E-02	0.00E+00	0.00E+00	0.00E+00	0.00E+00	2.39E-02	1.02E-01	1.74E-01	2.13E-01	4.09E-01	9.36E-01
	male	482	8.85E-02	1.55E-01	0.00E+00	0.00E+00	0.00E+00	0.00E+00	3.51E-02	1.22E-01	2.54E-01	3.65E-01	6.31E-01	1.94E+00
16-17 yr: all		360	6.72E-02	9.42E-02	0.00E+00	0.00E+00	0.00E+00	0.00E+00	2.53E-02	9.54E-02	1.76E-01	2.54E-01	3.54E-01	7.17E-01
	female	172	6.55E-02	8.78E-02	0.00E+00	0.00E+00	0.00E+00	0.00E+00	3.00E-02	1.06E-01	1.68E-01	2.05E-01	3.47E-01	5.50E-01
	male	188	6.87E-02	9.98E-02	0.00E+00	0.00E+00	0.00E+00	0.00E+00	1.80E-02	8.63E-02	1.89E-01	2.54E-01	4.06E-01	7.17E-01
18-20 yr: all		383	7.22E-02	1.07E-01	0.00E+00	0.00E+00	0.00E+00	0.00E+00	2.70E-02	1.12E-01	1.75E-01	2.68E-01	4.26E-01	7.10E-01
	female	200	6.02E-02	8.76E-02	0.00E+00	0.00E+00	0.00E+00	0.00E+00	2.26E-02	8.69E-02	1.51E-01	1.71E-01	2.64E-01	7.10E-01
	male	183	8.53E-02	1.24E-01	0.00E+00	0.00E+00	0.00E+00	0.00E+00	2.91E-02	1.30E-01	2.63E-01	3.72E-01	4.40E-01	6.12E-01
21-30 yr: all		1412	7.49E-02	1.41E-01	0.00E+00	0.00E+00	0.00E+00	0.00E+00	3.53E-02	1.07E-01	2.03E-01	3.13E-01	5.70E-01	3.54E+00
	female	682	6.57E-02	9.65E-02	0.00E+00	0.00E+00	0.00E+00	0.00E+00	3.16E-02	9.43E-02	1.86E-01	2.62E-01	4.29E-01	7.98E-01
	male	730	8.35E-02	1.72E-01	0.00E+00	0.00E+00	0.00E+00	0.00E+00	4.00E-02	1.15E-01	2.40E-01	3.32E-01	6.59E-01	3.54E+00
31-40 yr: all		1628	6.90E-02	1.06E-01	0.00E+00	0.00E+00	0.00E+00	0.00E+00	3.26E-02	9.17E-02	1.80E-01	2.59E-01	5.12E-01	1.33E+00
	female	781	6.50E-02	1.05E-01	0.00E+00	0.00E+00	0.00E+00	0.00E+00	2.99E-02	8.42E-02	1.66E-01	2.44E-01	5.12E-01	1.11E+00
	male	847	7.27E-02	1.07E-01	0.00E+00	0.00E+00	0.00E+00	0.00E+00	3.74E-02	1.09E-01	1.92E-01	2.68E-01	5.12E-01	1.33E+00
41-50 yr: all		1644	6.54E-02	1.06E-01	0.00E+00	0.00E+00	0.00E+00	0.00E+00	3.01E-02	8.85E-02	1.79E-01	2.28E-01	4.55E-01	1.42E+00
	female	816	5.88E-02	8.69E-02	0.00E+00	0.00E+00	0.00E+00	0.00E+00	2.91E-02	7.90E-02	1.61E-01	2.14E-01	3.98E-01	6.48E-01
	male	828	7.20E-02	1.21E-01	0.00E+00	0.00E+00	0.00E+00	0.00E+00	3.09E-02	1.00E-01	2.03E-01	2.75E-01	5.54E-01	1.42E+00
51-60 yr: all		1578	6.19E-02	1.13E-01	0.00E+00	0.00E+00	0.00E+00	0.00E+00	2.65E-02	7.96E-02	1.62E-01	2.32E-01	5.41E-01	1.67E+00
	female	768	5.43E-02	7.78E-02	0.00E+00	0.00E+00	0.00E+00	0.00E+00	2.37E-02	7.15E-02	1.46E-01	2.00E-01	3.70E-01	7.19E-01
	male	810	6.91E-02	1.38E-01	0.00E+00	0.00E+00	0.00E+00	0.00E+00	3.00E-02	8.62E-02	1.91E-01	2.60E-01	6.99E-01	1.67E+00
61-70 yr: all		1507	5.11E-02	7.95E-02	0.00E+00	0.00E+00	0.00E+00	0.00E+00	2.24E-02	7.28E-02	1.31E-01	1.91E-01	3.43E-01	9.00E-01
	female	719	4.92E-02	7.46E-02	0.00E+00	0.00E+00	0.00E+00	0.00E+00	2.23E-02	7.33E-02	1.24E-01	1.78E-01	3.22E-01	9.00E-01
	male	788	5.29E-02	8.37E-02	0.00E+00	0.00E+00	0.00E+00	0.00E+00	2.19E-02	6.99E-02	1.48E-01	2.09E-01	3.59E-01	7.46E-01
71-80 yr: all		888	4.71E-02	6.78E-02	0.00E+00	0.00E+00	0.00E+00	0.00E+00	2.15E-02	6.48E-02	1.26E-01	1.96E-01	3.42E-01	5.16E-01
	female	421	4.92E-02	7.22E-02	0.00E+00	0.00E+00	0.00E+00	0.00E+00	2.28E-02	6.72E-02	1.34E-01	1.92E-01	3.45E-01	5.16E-01
	male	467	4.52E-02	6.36E-02	0.00E+00	0.00E+00	0.00E+00	0.00E+00	2.06E-02	6.02E-02	1.19E-01	1.93E-01	2.65E-01	3.42E-01
81+ yr: all		392	5.87E-02	8.85E-02	0.00E+00	0.00E+00	0.00E+00	0.00E+00	2.67E-02	7.89E-02	1.41E-01	1.75E-01	4.10E-01	9.02E-01
	female	190	6.18E-02	9.86E-02	0.00E+00	0.00E+00	0.00E+00	0.00E+00	2.77E-02	8.11E-02	1.40E-01	1.73E-01	3.81E-01	9.02E-01
	male	202	5.59E-02	7.79E-02	0.00E+00	0.00E+00	0.00E+00	0.00E+00	2.44E-02	7.55E-02	1.33E-01	1.93E-01	4.23E-01	4.67E-01

Table continues on facing page

Table A.6.a.2.

Fat Intake: Poultry: grams per kilogram per day (Whole Population)

Table continued from facing page

		<b>Race</b>												
		<b>n</b>	<b>Mean</b>	<b>S.E.</b>	<b>0</b>	<b>5</b>	<b>10</b>	<b>25</b>	<b>50</b>	<b>75</b>	<b>90</b>	<b>95</b>	<b>99</b>	<b>100</b>
White		15130	8.64E-02	1.53E-01	0.00E+00	0.00E+00	0.00E+00	0.00E+00	2.85E-02	8.87E-02	1.83E-01	2.65E-01	5.26E-01	3.54E+00
Black		2615	1.62E-01	2.41E-01	0.00E+00	0.00E+00	0.00E+00	0.00E+00	5.65E-02	1.54E-01	3.01E-01	4.52E-01	8.31E-01	2.27E+00
Asian/Pacific		522	1.43E-01	2.12E-01	0.00E+00	0.00E+00	0.00E+00	2.52E-03	6.73E-02	1.53E-01	3.57E-01	5.40E-01	1.14E+00	1.94E+00
American Indian		149	8.74E-02	1.25E-01	0.00E+00	0.00E+00	0.00E+00	1.10E-05	4.08E-02	9.21E-02	1.85E-01	2.57E-01	3.77E-01	6.87E-01
Other		1434	1.52E-01	2.49E-01	0.00E+00	0.00E+00	0.00E+00	0.00E+00	4.72E-02	1.31E-01	2.74E-01	4.08E-01	7.80E-01	3.31E+00

		<b>Persons of Hispanic Ethnicity, by Age</b>												
		<b>n</b>	<b>Mean</b>	<b>S.E.</b>	<b>0</b>	<b>5</b>	<b>10</b>	<b>25</b>	<b>50</b>	<b>75</b>	<b>90</b>	<b>95</b>	<b>99</b>	<b>100</b>
<1 yr		257	9.65E-02	2.22E-01	0.00E+00	0.00E+00	0.00E+00	0.00E+00	0.00E+00	8.27E-02	3.85E-01	5.41E-01	1.26E+00	1.71E+00
1 yr		156	2.35E-01	2.74E-01	0.00E+00	0.00E+00	0.00E+00	4.77E-03	1.56E-01	3.48E-01	5.40E-01	7.95E-01	9.32E-01	1.49E+00
2 yr		146	2.47E-01	3.01E-01	0.00E+00	0.00E+00	0.00E+00	1.47E-02	1.24E-01	3.82E-01	6.39E-01	7.62E-01	1.39E+00	1.46E+00
3-5 yr		640	2.33E-01	2.98E-01	0.00E+00	0.00E+00	0.00E+00	2.57E-03	1.19E-01	2.60E-01	5.63E-01	7.47E-01	1.26E+00	2.27E+00
6-10 yr		211	1.68E-01	3.09E-01	0.00E+00	0.00E+00	0.00E+00	2.52E-03	9.21E-02	1.82E-01	3.77E-01	5.54E-01	8.78E-01	3.31E+00
11-15 yr		167	6.11E-02	8.27E-02	0.00E+00	0.00E+00	0.00E+00	0.00E+00	3.15E-02	1.06E-01	1.96E-01	2.98E-01	3.39E-01	3.95E-01
16-20 yr		102	9.98E-02	1.22E-01	0.00E+00	0.00E+00	0.00E+00	0.00E+00	4.94E-02	1.52E-01	2.40E-01	2.66E-01	4.34E-01	6.12E-01
21-30 yr		207	7.89E-02	1.21E-01	0.00E+00	0.00E+00	0.00E+00	0.00E+00	2.77E-02	1.10E-01	2.31E-01	3.18E-01	6.13E-01	7.11E-01
31-40 yr		194	7.52E-02	9.54E-02	0.00E+00	0.00E+00	0.00E+00	0.00E+00	3.76E-02	1.17E-01	2.15E-01	2.38E-01	4.67E-01	4.95E-01
41-50 yr		142	6.66E-02	9.93E-02	0.00E+00	0.00E+00	0.00E+00	1.10E-05	3.58E-02	1.21E-01	2.08E-01	2.63E-01	4.87E-01	6.23E-01
51-60 yr		107	7.34E-02	1.43E-01	0.00E+00	0.00E+00	0.00E+00	0.00E+00	5.52E-02	1.01E-01	1.89E-01	2.29E-01	3.72E-01	1.30E+00
61+ yr		116	7.52E-02	1.20E-01	0.00E+00	0.00E+00	0.00E+00	0.00E+00	2.67E-02	1.07E-01	1.77E-01	2.67E-01	3.78E-01	9.00E-01
All Ages		2445	1.47E-01	2.40E-01	0.00E+00	0.00E+00	0.00E+00	0.00E+00	4.28E-02	1.32E-01	2.60E-01	3.99E-01	7.74E-01	3.31E+00

		<b>Geographic Region</b>												
		<b>n</b>	<b>Mean</b>	<b>S.E.</b>	<b>0</b>	<b>5</b>	<b>10</b>	<b>25</b>	<b>50</b>	<b>75</b>	<b>90</b>	<b>95</b>	<b>99</b>	<b>100</b>
Northeast		3563	1.05E-01	1.76E-01	0.00E+00	0.00E+00	0.00E+00	0.00E+00	3.66E-02	1.10E-01	2.24E-01	3.25E-01	6.48E-01	2.50E+00
Midwest		4722	9.53E-02	1.75E-01	0.00E+00	0.00E+00	0.00E+00	0.00E+00	3.13E-02	9.27E-02	1.97E-01	2.86E-01	5.91E-01	3.54E+00
South		7037	1.02E-01	1.81E-01	0.00E+00	0.00E+00	0.00E+00	0.00E+00	3.06E-02	9.89E-02	2.00E-01	2.98E-01	6.26E-01	3.31E+00
West		4528	1.08E-01	1.84E-01	0.00E+00	0.00E+00	0.00E+00	0.00E+00	3.13E-02	1.07E-01	2.11E-01	3.12E-01	6.39E-01	2.27E+00

		<b>Urbanization</b>												
		<b>n</b>	<b>Mean</b>	<b>S.E.</b>	<b>0</b>	<b>5</b>	<b>10</b>	<b>25</b>	<b>50</b>	<b>75</b>	<b>90</b>	<b>95</b>	<b>99</b>	<b>100</b>
MSA, city		5879	1.19E-01	1.94E-01	0.00E+00	0.00E+00	0.00E+00	0.00E+00	3.90E-02	1.18E-01	2.39E-01	3.55E-01	7.10E-01	2.14E+00
MSA, outside city		9348	1.01E-01	1.79E-01	0.00E+00	0.00E+00	0.00E+00	0.00E+00	3.19E-02	9.63E-02	1.99E-01	2.98E-01	6.44E-01	3.54E+00
Non-MSA		4623	8.40E-02	1.58E-01	0.00E+00	0.00E+00	0.00E+00	0.00E+00	2.37E-02	8.94E-02	1.80E-01	2.56E-01	5.08E-01	1.89E+00

		<b>Household Income (Percent of Poverty Level)</b>												
		<b>n</b>	<b>Mean</b>	<b>S.E.</b>	<b>0</b>	<b>5</b>	<b>10</b>	<b>25</b>	<b>50</b>	<b>75</b>	<b>90</b>	<b>95</b>	<b>99</b>	<b>100</b>
0-20%		370	1.45E-01	2.49E-01	0.00E+00	0.00E+00	0.00E+00	0.00E+00	4.52E-02	1.48E-01	2.55E-01	3.63E-01	7.82E-01	1.63E+00
21-40%		651	1.56E-01	2.61E-01	0.00E+00	0.00E+00	0.00E+00	0.00E+00	4.86E-02	1.34E-01	2.85E-01	4.69E-01	9.35E-01	2.50E+00
41-60%		797	1.42E-01	2.19E-01	0.00E+00	0.00E+00	0.00E+00	0.00E+00	3.36E-02	1.37E-01	2.92E-01	4.56E-01	7.61E-01	1.44E+00
61-80%		980	1.41E-01	2.58E-01	0.00E+00	0.00E+00	0.00E+00	0.00E+00	3.52E-02	1.24E-01	2.55E-01	4.10E-01	9.79E-01	3.54E+00
81-100%		944	1.10E-01	1.86E-01	0.00E+00	0.00E+00	0.00E+00	0.00E+00	2.37E-02	1.07E-01	2.18E-01	2.94E-01	5.77E-01	1.54E+00
101-120%		1116	1.22E-01	2.35E-01	0.00E+00	0.00E+00	0.00E+00	0.00E+00	3.01E-02	1.11E-01	2.33E-01	3.97E-01	7.07E-01	3.31E+00
121-140%		1173	1.08E-01	1.78E-01	0.00E+00	0.00E+00	0.00E+00	0.00E+00	3.52E-02	1.12E-01	2.11E-01	3.08E-01	6.14E-01	1.45E+00
141-160%		959	1.13E-01	2.00E-01	0.00E+00	0.00E+00	0.00E+00	0.00E+00	3.19E-02	1.18E-01	2.26E-01	3.27E-01	8.22E-01	2.02E+00
161-180%		791	9.39E-02	1.67E-01	0.00E+00	0.00E+00	0.00E+00	0.00E+00	3.19E-02	9.20E-02	1.96E-01	3.47E-01	6.12E-01	1.43E+00
181-200%		760	1.07E-01	1.82E-01	0.00E+00	0.00E+00	0.00E+00	0.00E+00	3.06E-02	9.22E-02	2.09E-01	3.32E-01	6.68E-01	1.94E+00
201-220%		821	9.23E-02	1.79E-01	0.00E+00	0.00E+00	0.00E+00	0.00E+00	2.65E-02	8.93E-02	2.00E-01	2.92E-01	6.16E-01	2.27E+00
221-240%		691	8.46E-02	1.36E-01	0.00E+00	0.00E+00	0.00E+00	0.00E+00	2.79E-02	8.55E-02	1.63E-01	2.34E-01	4.88E-01	1.18E+00
241-260%		793	9.41E-02	1.40E-01	0.00E+00	0.00E+00	0.00E+00	0.00E+00	4.30E-02	1.11E-01	2.05E-01	2.82E-01	6.03E-01	1.10E+00
261-280%		654	1.01E-01	1.68E-01	0.00E+00	0.00E+00	0.00E+00	0.00E+00	2.33E-02	1.05E-01	2.04E-01	3.05E-01	4.74E-01	1.46E+00
281-299%		609	8.81E-02	1.64E-01	0.00E+00	0.00E+00	0.00E+00	0.00E+00	3.02E-02	9.01E-02	1.75E-01	2.74E-01	7.87E-01	1.56E+00
300% and higher		7741	8.68E-02	1.41E-01	0.00E+00	0.00E+00	0.00E+00	0.00E+00	3.20E-02	9.48E-02	1.90E-01	2.80E-01	5.41E-01	1.63E+00

\* For small populations (n<30), percentiles are not presented. 0th and 100th percentiles (minimum and maximum) are included.

end of Table A.6.a.2.

Table A.6.b.1.

Fat Intake: Poultry: grams per day (Consumers Only)

	n*	Mean	Std. Error	Age and Gender									
				percentile**									
				0	5	10	25	50	75	90	95	99	100
<1 yr: all	407 of 1422	2.00E+00	2.05E+00	2.05E-04	8.20E-02	2.13E-01	5.73E-01	1.43E+00	2.61E+00	4.25E+00	5.95E+00	1.10E+01	1.55E+01
female	193 of 728	1.75E+00	1.63E+00	3.26E-04	4.28E-02	1.60E-01	5.15E-01	1.41E+00	2.39E+00	3.85E+00	4.61E+00	6.63E+00	1.14E+01
male	214 of 694	2.23E+00	2.35E+00	2.05E-04	1.20E-01	2.72E-01	6.23E-01	1.46E+00	2.66E+00	4.85E+00	6.70E+00	1.10E+01	1.55E+01
<1 mo: all	0 of 88	0.00E+00	---	0.00E+00									0.00E+00
female	0 of 50	0.00E+00	---	0.00E+00									0.00E+00
male	0 of 38	0.00E+00	---	0.00E+00									0.00E+00
1-2 mo: all	1 of 245	1.16E-01	---	1.16E-01									1.16E-01
female	0 of 110	0.00E+00	---	0.00E+00									0.00E+00
male	1 of 135	1.16E-01	---	1.16E-01									1.16E-01
3-5 mo: all	32 of 411	1.43E+00	1.35E+00	3.26E-04	3.26E-04	3.26E-04	3.56E-01	7.95E-01	1.58E+00	2.61E+00	3.25E+00	3.80E+00	6.27E+00
female	15 of 223	1.03E+00	9.61E-01	3.26E-04									3.25E+00
male	17 of 188	1.78E+00	1.56E+00	1.72E-01									6.27E+00
6-11 mo: all	374 of 678	2.06E+00	2.09E+00	2.05E-04	7.39E-02	2.18E-01	5.73E-01	1.53E+00	2.67E+00	4.39E+00	6.02E+00	1.10E+01	1.55E+01
female	178 of 345	1.81E+00	1.66E+00	2.38E-03	4.28E-02	1.60E-01	5.46E-01	1.51E+00	2.49E+00	4.02E+00	4.86E+00	6.63E+00	1.14E+01
male	196 of 333	2.27E+00	2.41E+00	2.05E-04	1.13E-01	3.65E-01	6.43E-01	1.57E+00	2.71E+00	5.19E+00	6.96E+00	1.10E+01	1.55E+01
1 yr: all	731 of 1002	2.96E+00	3.12E+00	5.65E-05	1.48E-01	3.81E-01	8.98E-01	1.92E+00	3.81E+00	6.12E+00	9.05E+00	1.47E+01	2.16E+01
female	359 of 499	3.04E+00	3.15E+00	5.65E-05	9.12E-02	3.45E-01	9.53E-01	2.10E+00	4.05E+00	6.08E+00	9.01E+00	1.48E+01	2.13E+01
male	372 of 503	2.88E+00	3.08E+00	6.53E-04	1.52E-01	3.81E-01	7.93E-01	1.89E+00	3.58E+00	6.10E+00	8.70E+00	1.37E+01	2.16E+01
2 yr: all	740 of 994	3.54E+00	3.97E+00	4.62E-05	1.83E-01	3.84E-01	9.53E-01	2.25E+00	4.38E+00	8.53E+00	1.20E+01	1.80E+01	2.95E+01
female	365 of 494	3.46E+00	4.18E+00	4.62E-05	9.12E-02	2.49E-01	8.74E-01	2.15E+00	3.85E+00	7.22E+00	9.65E+00	2.19E+01	2.95E+01
male	375 of 500	3.61E+00	3.76E+00	2.85E-02	3.21E-01	5.50E-01	1.02E+00	2.34E+00	4.89E+00	1.02E+01	1.23E+01	1.51E+01	2.16E+01
3-5 yr: all	2999 of 4112	4.01E+00	4.35E+00	8.04E-05	3.07E-01	5.72E-01	1.18E+00	2.66E+00	5.23E+00	9.27E+00	1.28E+01	2.12E+01	3.69E+01
female	1500 of 2018	3.93E+00	4.33E+00	1.09E-04	2.74E-01	5.72E-01	1.09E+00	2.61E+00	5.17E+00	8.97E+00	1.16E+01	2.02E+01	3.69E+01
male	1499 of 2094	4.10E+00	4.36E+00	8.04E-05	3.37E-01	6.25E-01	1.31E+00	2.71E+00	5.28E+00	9.33E+00	1.34E+01	2.12E+01	3.10E+01
6-10 yr: all	1058 of 1553	4.75E+00	5.48E+00	1.82E-04	2.99E-01	7.30E-01	1.46E+00	2.92E+00	6.25E+00	1.07E+01	1.37E+01	2.39E+01	6.43E+01
female	513 of 742	4.35E+00	4.20E+00	4.30E-04	1.86E-01	7.30E-01	1.46E+00	2.78E+00	5.69E+00	9.24E+00	1.27E+01	1.99E+01	2.62E+01
male	545 of 811	5.13E+00	6.44E+00	1.82E-04	3.81E-01	7.30E-01	1.45E+00	3.24E+00	6.56E+00	1.16E+01	1.51E+01	2.66E+01	6.43E+01
11-15 yr: all	634 of 975	5.95E+00	7.00E+00	7.08E-04	3.33E-01	8.15E-01	1.81E+00	4.31E+00	7.70E+00	1.38E+01	1.94E+01	3.40E+01	9.33E+01
female	311 of 493	5.03E+00	4.61E+00	7.17E-04	3.21E-01	7.62E-01	1.78E+00	3.79E+00	6.99E+00	9.77E+00	1.32E+01	2.06E+01	3.18E+01
male	323 of 482	6.85E+00	8.62E+00	7.08E-04	3.70E-01	9.53E-01	1.82E+00	4.49E+00	8.72E+00	1.79E+01	1.93E+01	3.95E+01	9.33E+01
16-17 yr: all	240 of 360	6.67E+00	6.85E+00	5.71E-02	5.72E-01	9.00E-01	1.75E+00	4.63E+00	8.37E+00	1.54E+01	1.89E+01	2.58E+01	4.76E+01
female	120 of 172	5.69E+00	6.26E+00	7.03E-02	5.72E-01	9.00E-01	1.68E+00	3.85E+00	6.81E+00	1.26E+01	1.59E+01	2.14E+01	4.76E+01
male	120 of 188	7.65E+00	7.28E+00	5.71E-02	1.21E-01	8.60E-01	1.81E+00	5.44E+00	1.02E+01	1.66E+01	1.96E+01	2.58E+01	4.39E+01
18-20 yr: all	257 of 383	7.32E+00	7.88E+00	5.40E-04	3.22E-01	9.28E-01	1.82E+00	4.49E+00	9.78E+00	1.65E+01	2.68E+01	3.22E+01	4.41E+01
female	132 of 200	5.63E+00	5.84E+00	9.07E-02	6.77E-01	1.09E+00	1.54E+00	4.02E+00	6.81E+00	9.79E+00	1.18E+01	2.02E+01	4.41E+01
male	125 of 183	9.11E+00	9.27E+00	5.40E-04	1.21E-01	4.97E-01	2.17E+00	5.68E+00	1.34E+01	2.47E+01	3.01E+01	3.47E+01	3.76E+01
21-30 yr: all	982 of 1412	7.64E+00	1.04E+01	6.99E-04	4.72E-01	1.09E+00	2.20E+00	5.01E+00	1.00E+01	1.86E+01	2.43E+01	4.45E+01	2.17E+02
female	468 of 682	6.02E+00	6.35E+00	6.99E-04	3.22E-01	8.31E-01	1.66E+00	4.17E+00	7.99E+00	1.37E+01	1.95E+01	2.73E+01	5.65E+01
male	514 of 730	9.12E+00	1.29E+01	5.71E-02	7.90E-01	1.34E+00	2.74E+00	6.16E+00	1.17E+01	2.16E+01	2.79E+01	4.93E+01	2.17E+02
31-40 yr: all	1129 of 1628	7.35E+00	8.85E+00	1.84E-04	5.03E-01	1.09E+00	2.20E+00	4.63E+00	9.58E+00	1.67E+01	2.27E+01	3.84E+01	1.46E+02
female	533 of 781	6.18E+00	7.37E+00	1.84E-04	4.97E-01	1.07E+00	1.88E+00	4.12E+00	7.34E+00	1.31E+01	1.81E+01	3.58E+01	6.80E+01
male	596 of 847	8.40E+00	9.88E+00	3.81E-04	4.25E-01	1.38E+00	2.58E+00	5.20E+00	1.10E+01	1.96E+01	2.51E+01	4.42E+01	1.46E+02
41-50 yr: all	1111 of 1644	7.41E+00	8.73E+00	3.63E-04	5.59E-01	1.10E+00	2.19E+00	4.89E+00	9.61E+00	1.58E+01	2.14E+01	4.09E+01	1.13E+02
female	568 of 816	5.81E+00	6.57E+00	3.63E-04	3.57E-01	7.68E-01	1.71E+00	3.66E+00	7.62E+00	1.27E+01	1.58E+01	2.68E+01	5.89E+01
male	543 of 828	9.09E+00	1.03E+01	6.33E-04	1.08E+00	1.54E+00	2.84E+00	6.57E+00	1.22E+01	1.93E+01	2.62E+01	4.80E+01	1.13E+02
51-60 yr: all	1036 of 1578	7.21E+00	9.49E+00	4.22E-04	3.73E-01	9.18E-01	1.95E+00	4.37E+00	8.83E+00	1.64E+01	2.14E+01	4.55E+01	1.28E+02
female	512 of 768	5.70E+00	5.74E+00	4.22E-04	2.25E-01	7.23E-01	1.62E+00	3.48E+00	7.32E+00	1.20E+01	1.66E+01	2.63E+01	4.57E+01
male	524 of 810	8.69E+00	1.19E+01	6.35E-04	5.43E-01	1.28E+00	2.53E+00	5.46E+00	1.06E+01	1.98E+01	2.72E+01	7.04E+01	1.28E+02
61-70 yr: all	999 of 1507	5.78E+00	6.51E+00	7.44E-05	1.39E-01	6.20E-01	1.54E+00	3.91E+00	7.33E+00	1.23E+01	1.70E+01	3.17E+01	6.53E+01
female	492 of 719	4.78E+00	5.04E+00	7.44E-05	1.39E-01	5.41E-01	1.41E+00	3.55E+00	6.63E+00	9.99E+00	1.51E+01	2.02E+01	5.10E+01
male	507 of 788	6.76E+00	7.55E+00	3.63E-04	1.23E-01	7.62E-01	2.01E+00	4.40E+00	8.17E+00	1.52E+01	1.98E+01	3.35E+01	6.53E+01
71-80 yr: all	572 of 888	5.27E+00	5.20E+00	2.76E-04	2.10E-01	7.69E-01	1.61E+00	3.51E+00	6.83E+00	1.15E+01	1.67E+01	2.75E+01	3.42E+01
female	278 of 421	4.87E+00	4.90E+00	3.02E-04	2.10E-01	7.68E-01	1.54E+00	3.13E+00	6.18E+00	1.08E+01	1.58E+01	2.76E+01	2.81E+01
male	294 of 467	5.65E+00	5.45E+00	2.76E-04	1.21E-01	7.98E-01	1.67E+00	3.74E+00	7.54E+00	1.16E+01	1.71E+01	2.33E+01	3.42E+01
81+ yr: all	265 of 392	5.71E+00	5.81E+00	6.46E-04	4.85E-01	1.09E+00	1.92E+00	3.85E+00	7.27E+00	1.03E+01	1.73E+01	2.60E+01	4.42E+01
female	130 of 190	5.23E+00	5.47E+00	6.46E-04	4.85E-01	1.09E+00	1.92E+00	3.41E+00	6.67E+00	9.59E+00	1.21E+01	2.30E+01	4.42E+01
male	135 of 202	6.18E+00	6.10E+00	8.84E-04	1.38E-01	7.62E-01	2.01E+00	4.24E+00	7.67E+00	1.32E+01	1.92E+01	2.86E+01	3.36E+01

Table continues on facing page

Table A.6.b.1.

Fat Intake: Poultry: grams per day (Consumers Only)

Table continued from facing page

			Race										
	n*	Mean	S.E.	0	5	10	25	50	75	90	95	99	100
White	9773 of 15130	5.07E+00	6.68E+00	4.62E-05	3.81E-01	8.07E-01	1.73E+00	3.85E+00	7.67E+00	1.38E+01	1.93E+01	3.36E+01	2.17E+02
Black	1932 of 2615	7.09E+00	7.91E+00	8.04E-05	4.90E-01	1.14E+00	2.50E+00	5.67E+00	1.04E+01	1.92E+01	2.48E+01	4.55E+01	1.12E+02
Asian/Pacific	385 of 522	6.47E+00	9.26E+00	2.54E-04	1.71E-01	6.69E-01	2.10E+00	5.00E+00	1.02E+01	2.28E+01	3.18E+01	5.52E+01	9.33E+01
American Indian	98 of 149	4.47E+00	5.26E+00	7.48E-04	9.07E-02	2.39E-01	1.07E+00	2.83E+00	6.26E+00	9.24E+00	1.26E+01	2.29E+01	3.03E+01
Other	972 of 1434	5.68E+00	6.62E+00	4.35E-04	3.39E-01	8.05E-01	2.15E+00	4.87E+00	9.17E+00	1.53E+01	1.96E+01	2.88E+01	9.11E+01

			Persons of Hispanic Ethnicity, by Age										
	n*	Mean	S.E.	0	5	10	25	50	75	90	95	99	100
<1 yr	86 of 257	2.57E+00	2.68E+00	2.38E-03	4.28E-02	2.62E-01	6.86E-01	2.03E+00	3.70E+00	6.22E+00	6.70E+00	1.34E+01	1.55E+01
1 yr	121 of 156	3.74E+00	3.62E+00	2.17E-02	6.05E-02	4.33E-01	1.13E+00	2.60E+00	4.91E+00	7.72E+00	9.80E+00	1.41E+01	2.16E+01
2 yr	119 of 146	4.26E+00	4.31E+00	1.21E-03	9.12E-02	1.72E-01	7.62E-01	2.49E+00	6.13E+00	1.12E+01	1.47E+01	1.62E+01	1.66E+01
3-5 yr	495 of 640	5.34E+00	5.47E+00	2.25E-04	3.38E-01	6.25E-01	1.64E+00	3.54E+00	6.37E+00	1.17E+01	1.54E+01	2.23E+01	3.60E+01
6-10 yr	153 of 211	5.87E+00	7.15E+00	5.71E-02	5.22E-01	7.62E-01	1.69E+00	3.84E+00	6.81E+00	1.16E+01	1.96E+01	2.51E+01	5.99E+01
11-15 yr	104 of 167	5.06E+00	4.27E+00	2.86E-02	1.43E-01	7.62E-01	1.90E+00	3.81E+00	7.08E+00	1.33E+01	1.47E+01	1.88E+01	2.00E+01
16-20 yr	76 of 102	9.00E+00	8.12E+00	1.21E-01	8.94E-01	1.19E+00	2.83E+00	7.61E+00	1.26E+01	1.88E+01	2.53E+01	3.14E+01	3.47E+01
21-30 yr	141 of 207	7.97E+00	8.87E+00	8.56E-02	1.20E-01	4.72E-01	1.74E+00	5.51E+00	1.02E+01	1.86E+01	2.49E+01	4.52E+01	4.93E+01
31-40 yr	137 of 194	7.61E+00	6.77E+00	2.83E-02	2.49E-01	1.15E+00	2.14E+00	4.73E+00	1.16E+01	1.69E+01	1.98E+01	2.88E+01	3.39E+01
41-50 yr	103 of 142	6.96E+00	8.05E+00	6.49E-04	7.98E-01	1.09E+00	2.01E+00	5.22E+00	1.12E+01	1.60E+01	1.97E+01	3.64E+01	4.71E+01
51-60 yr	74 of 107	7.72E+00	1.13E+01	4.35E-04	5.99E-01	1.45E+00	3.30E+00	5.47E+00	8.96E+00	1.52E+01	2.25E+01	2.30E+01	9.11E+01
61+ yr	80 of 116	6.97E+00	7.47E+00	1.90E-02	1.90E-02	3.13E-01	1.54E+00	5.46E+00	8.54E+00	1.50E+01	1.73E+01	2.35E+01	5.10E+01
All Ages	1689 of 2445	5.89E+00	6.69E+00	2.25E-04	3.05E-01	8.58E-01	2.01E+00	4.66E+00	9.68E+00	1.59E+01	2.11E+01	3.60E+01	9.11E+01

			Geographic Region										
	n*	Mean	S.E.	0	5	10	25	50	75	90	95	99	100
Northeast	2432 of 3563	5.54E+00	6.60E+00	8.04E-05	4.72E-01	9.79E-01	2.05E+00	4.38E+00	8.88E+00	1.55E+01	2.17E+01	4.14E+01	8.35E+01
Midwest	3048 of 4722	5.41E+00	7.42E+00	1.63E-04	4.47E-01	8.21E-01	1.91E+00	4.07E+00	7.94E+00	1.51E+01	1.99E+01	3.25E+01	2.17E+02
South	4648 of 7037	5.55E+00	7.04E+00	4.62E-05	3.38E-01	8.15E-01	1.75E+00	4.07E+00	8.25E+00	1.41E+01	2.00E+01	3.69E+01	1.46E+02
West	3032 of 4528	5.27E+00	6.75E+00	2.05E-04	3.02E-01	7.70E-01	1.71E+00	4.09E+00	7.97E+00	1.48E+01	1.96E+01	3.87E+01	1.28E+02

			Urbanization										
	n*	Mean	S.E.	0	5	10	25	50	75	90	95	99	100
MSA, city	4063 of 5879	5.85E+00	7.20E+00	7.44E-05	4.30E-01	9.98E-01	2.01E+00	4.46E+00	8.98E+00	1.62E+01	2.13E+01	4.03E+01	1.46E+02
MSA, outside city	6275 of 9348	5.16E+00	7.08E+00	4.62E-05	3.38E-01	7.68E-01	1.71E+00	3.88E+00	7.76E+00	1.39E+01	1.94E+01	3.83E+01	2.17E+02
Non-MSA	2822 of 4623	5.52E+00	6.43E+00	2.05E-04	4.52E-01	9.00E-01	1.88E+00	4.30E+00	8.33E+00	1.45E+01	2.02E+01	3.28E+01	8.60E+01

			Household Income (Percent of Poverty Level)										
	n*	Mean	S.E.	0	5	10	25	50	75	90	95	99	100
0-20%	256 of 370	6.07E+00	6.86E+00	1.02E-04	1.71E-01	7.09E-01	1.52E+00	4.66E+00	9.69E+00	1.52E+01	1.99E+01	3.14E+01	4.33E+01
21-40%	443 of 651	5.96E+00	6.77E+00	5.71E-04	1.52E-01	6.75E-01	2.03E+00	4.80E+00	8.00E+00	1.51E+01	1.90E+01	3.69E+01	5.65E+01
41-60%	535 of 797	6.02E+00	6.64E+00	8.90E-04	2.50E-01	6.68E-01	2.17E+00	5.00E+00	9.57E+00	1.67E+01	2.11E+01	3.28E+01	4.71E+01
61-80%	640 of 980	6.44E+00	1.12E+01	1.63E-04	2.42E-01	8.91E-01	1.98E+00	4.96E+00	9.12E+00	1.57E+01	2.12E+01	5.89E+01	2.17E+02
81-100%	591 of 944	5.79E+00	5.97E+00	6.26E-04	5.47E-01	1.01E+00	1.67E+00	4.90E+00	9.38E+00	1.47E+01	1.81E+01	2.35E+01	4.69E+01
101-120%	717 of 1116	5.86E+00	6.73E+00	1.59E-04	1.86E-01	7.68E-01	1.75E+00	4.51E+00	7.98E+00	1.59E+01	2.23E+01	4.03E+01	5.99E+01
121-140%	772 of 1173	5.10E+00	5.52E+00	2.25E-04	3.21E-01	8.39E-01	1.63E+00	3.85E+00	8.52E+00	1.42E+01	2.06E+01	2.70E+01	4.86E+01
141-160%	623 of 959	5.64E+00	8.02E+00	4.30E-04	1.91E-01	8.26E-01	1.81E+00	4.13E+00	8.00E+00	1.41E+01	1.98E+01	4.39E+01	1.12E+02
161-180%	516 of 791	5.11E+00	6.18E+00	2.54E-04	2.74E-01	7.90E-01	1.81E+00	3.63E+00	7.27E+00	1.47E+01	2.09E+01	3.15E+01	4.98E+01
181-200%	494 of 760	5.50E+00	7.50E+00	2.76E-04	4.59E-01	9.53E-01	2.03E+00	3.97E+00	8.29E+00	1.56E+01	2.01E+01	3.81E+01	9.33E+01
201-220%	522 of 821	5.32E+00	7.37E+00	8.84E-04	3.02E-01	7.30E-01	1.92E+00	4.27E+00	7.88E+00	1.59E+01	2.18E+01	4.17E+01	8.35E+01
221-240%	447 of 691	4.48E+00	4.68E+00	5.88E-03	1.61E-01	7.62E-01	1.54E+00	3.71E+00	6.66E+00	1.26E+01	1.86E+01	2.40E+01	3.69E+01
241-260%	544 of 793	4.96E+00	5.47E+00	2.35E-04	4.52E-01	8.52E-01	1.97E+00	4.13E+00	8.06E+00	1.33E+01	1.87E+01	2.89E+01	5.52E+01
261-280%	430 of 654	5.19E+00	5.64E+00	1.30E-04	1.24E-01	7.81E-01	1.63E+00	4.11E+00	9.59E+00	1.53E+01	2.10E+01	2.90E+01	3.14E+01
281-299%	400 of 609	5.15E+00	9.28E+00	8.04E-05	1.30E-01	6.11E-01	1.63E+00	3.72E+00	7.58E+00	1.23E+01	1.98E+01	3.76E+01	1.46E+02
300% and higher	5230 of 7741	5.35E+00	6.74E+00	4.62E-05	4.51E-01	9.00E-01	1.82E+00	4.09E+00	8.14E+00	1.48E+01	2.06E+01	3.70E+01	1.28E+02

\* First number represents the number of persons with nonzero consumption; second number represents total size of the demographic segment.

\*\* For small populations (n<30), percentiles are not presented. 0th and 100th percentiles (minimum and maximum) are included.

end of Table A.6.b.1.

Table A.6.b.2.

## Fat Intake: Poultry: grams per kilogram per day (Consumers Only)

	n*	Mean	Std. Error	Age and Gender									
				percentile**									
				0	5	10	25	50	75	90	95	99	100
<1 yr: all	407 of 1422	2.21E-01	2.28E-01	2.50E-05	9.41E-03	2.52E-02	6.99E-02	1.53E-01	2.74E-01	4.63E-01	6.61E-01	1.26E+00	1.71E+00
female	193 of 728	2.01E-01	1.93E-01	4.80E-05	4.71E-03	1.81E-02	5.87E-02	1.47E-01	2.63E-01	4.36E-01	5.34E-01	8.91E-01	1.33E+00
male	214 of 694	2.39E-01	2.55E-01	2.50E-05	1.46E-02	2.99E-02	7.43E-02	1.57E-01	2.79E-01	5.39E-01	7.11E-01	1.26E+00	1.71E+00
<1 mo: all	0 of 88	0.00E+00	---	0.00E+00									0.00E+00
female	0 of 50	0.00E+00	---	0.00E+00									0.00E+00
male	0 of 38	0.00E+00	---	0.00E+00									0.00E+00
1-2 mo: all	1 of 245	3.62E-02	---	3.62E-02									3.62E-02
female	0 of 110	0.00E+00	---	0.00E+00									0.00E+00
male	1 of 135	3.62E-02	---	3.62E-02									3.62E-02
3-5 mo: all	32 of 411	1.76E-01	1.75E-01	4.80E-05	4.80E-05	2.11E-02	4.48E-02	1.09E-01	2.03E-01	3.55E-01	3.89E-01	4.42E-01	9.23E-01
female	15 of 223	1.28E-01	9.74E-02	4.80E-05									3.55E-01
male	17 of 188	2.19E-01	2.16E-01	2.23E-02									9.23E-01
6-11 mo: all	374 of 678	2.25E-01	2.32E-01	2.50E-05	8.59E-03	2.53E-02	7.09E-02	1.63E-01	2.82E-01	4.97E-01	6.78E-01	1.26E+00	1.71E+00
female	178 of 345	2.08E-01	1.98E-01	2.38E-04	4.71E-03	1.81E-02	6.67E-02	1.55E-01	2.64E-01	4.41E-01	5.66E-01	8.91E-01	1.33E+00
male	196 of 333	2.41E-01	2.59E-01	2.50E-05	1.46E-02	3.31E-02	7.43E-02	1.60E-01	2.79E-01	5.41E-01	7.11E-01	1.26E+00	1.71E+00
1 yr: all	731 of 1002	2.57E-01	2.73E-01	5.00E-06	1.15E-02	3.12E-02	7.48E-02	1.70E-01	3.34E-01	5.38E-01	8.01E-01	1.21E+00	2.14E+00
female	359 of 499	2.74E-01	2.94E-01	5.00E-06	1.02E-02	3.18E-02	8.23E-02	1.80E-01	3.60E-01	5.60E-01	8.02E-01	1.34E+00	2.14E+00
male	372 of 503	2.40E-01	2.51E-01	4.80E-05	1.61E-02	3.00E-02	6.81E-02	1.64E-01	2.95E-01	5.02E-01	7.82E-01	1.20E+00	1.89E+00
2 yr: all	740 of 994	2.52E-01	2.85E-01	3.00E-06	1.29E-02	2.78E-02	6.62E-02	1.56E-01	3.14E-01	5.69E-01	7.98E-01	1.39E+00	2.50E+00
female	365 of 494	2.56E-01	3.09E-01	3.00E-06	6.67E-03	1.78E-02	6.25E-02	1.66E-01	2.93E-01	4.93E-01	7.10E-01	1.46E+00	2.50E+00
male	375 of 500	2.49E-01	2.61E-01	1.80E-03	1.75E-02	3.79E-02	6.68E-02	1.53E-01	3.19E-01	6.29E-01	8.10E-01	1.13E+00	1.49E+00
3-5 yr: all	2999 of 4112	2.31E-01	2.47E-01	3.00E-06	1.75E-02	3.35E-02	6.66E-02	1.48E-01	2.86E-01	5.28E-01	7.08E-01	1.12E+00	2.27E+00
female	1500 of 2018	2.31E-01	2.50E-01	8.00E-06	1.78E-02	3.16E-02	6.28E-02	1.49E-01	2.87E-01	5.34E-01	6.88E-01	1.11E+00	2.27E+00
male	1499 of 2094	2.31E-01	2.45E-01	3.00E-06	1.75E-02	3.47E-02	7.21E-02	1.48E-01	2.84E-01	5.17E-01	7.31E-01	1.12E+00	1.64E+00
6-10 yr: all	1058 of 1553	1.78E-01	2.15E-01	5.00E-06	9.94E-03	2.16E-02	5.04E-02	1.12E-01	2.23E-01	3.66E-01	5.02E-01	8.51E-01	3.31E+00
female	513 of 742	1.69E-01	1.74E-01	1.20E-05	5.72E-03	2.15E-02	4.85E-02	1.06E-01	1.99E-01	3.71E-01	5.02E-01	6.53E-01	1.31E+00
male	545 of 811	1.87E-01	2.48E-01	5.00E-06	1.29E-02	2.14E-02	5.11E-02	1.23E-01	2.31E-01	3.51E-01	5.04E-01	9.05E-01	3.31E+00
11-15 yr: all	634 of 975	1.17E-01	1.43E-01	1.20E-05	5.65E-03	1.53E-02	3.36E-02	8.03E-02	1.51E-01	2.59E-01	3.85E-01	6.21E-01	1.94E+00
female	311 of 493	1.02E-01	1.01E-01	1.70E-05	5.65E-03	1.56E-02	3.52E-02	7.37E-02	1.34E-01	2.07E-01	2.59E-01	4.31E-01	9.36E-01
male	323 of 482	1.32E-01	1.73E-01	1.20E-05	4.89E-03	1.40E-02	4.89E-03	8.30E-02	1.75E-01	3.18E-01	4.84E-01	8.60E-01	1.94E+00
16-17 yr: all	240 of 360	1.01E-01	9.96E-02	7.00E-04	8.62E-03	1.41E-02	2.90E-02	7.05E-02	1.30E-01	2.26E-01	2.71E-01	4.06E-01	7.17E-01
female	120 of 172	9.39E-02	9.16E-02	1.22E-03	9.33E-03	1.57E-02	2.74E-02	7.05E-02	1.21E-01	1.85E-01	2.43E-01	3.54E-01	5.50E-01
male	120 of 188	1.08E-01	1.07E-01	7.00E-04	1.62E-03	1.26E-02	2.96E-02	6.89E-02	1.45E-01	2.54E-01	2.76E-01	4.06E-01	7.17E-01
18-20 yr: all	257 of 383	1.08E-01	1.15E-01	7.00E-06	3.42E-03	1.46E-02	2.70E-02	6.72E-02	1.48E-01	2.31E-01	3.29E-01	4.61E-01	7.10E-01
female	132 of 200	9.12E-02	9.39E-02	1.74E-03	1.14E-02	1.66E-02	2.32E-02	6.07E-02	1.25E-01	1.67E-01	1.82E-01	2.71E-01	7.10E-01
male	125 of 183	1.25E-01	1.33E-01	7.00E-06	1.84E-03	6.10E-03	6.80E-02	8.72E-02	1.59E-01	3.08E-01	4.02E-01	4.61E-01	6.12E-01
21-30 yr: all	982 of 1412	1.08E-01	1.58E-01	1.00E-05	6.93E-03	1.49E-02	3.12E-02	7.10E-02	1.39E-01	2.54E-01	3.65E-01	6.50E-01	3.54E+00
female	468 of 682	9.57E-02	1.03E-01	1.00E-05	4.49E-03	1.34E-02	2.84E-02	6.62E-02	1.33E-01	2.31E-01	3.15E-01	4.50E-01	7.98E-01
male	514 of 730	1.19E-01	1.95E-01	5.99E-04	1.02E-02	1.72E-02	3.35E-02	7.52E-02	1.46E-01	2.87E-01	3.78E-01	7.11E-01	3.54E+00
31-40 yr: all	1129 of 1628	9.95E-02	1.15E-01	3.00E-06	6.99E-03	1.52E-02	2.96E-02	6.53E-02	1.29E-01	2.29E-01	3.07E-01	6.22E-01	1.33E+00
female	533 of 781	9.52E-02	1.16E-01	3.00E-06	7.31E-03	1.40E-02	2.86E-02	6.48E-02	1.17E-01	2.07E-01	2.73E-01	6.05E-01	1.11E+00
male	596 of 847	1.03E-01	1.14E-01	6.00E-06	5.63E-03	1.70E-02	3.15E-02	6.68E-02	1.36E-01	2.36E-01	3.09E-01	6.22E-01	1.33E+00
41-50 yr: all	1111 of 1644	9.68E-02	1.16E-01	4.00E-06	6.92E-03	1.46E-02	2.93E-02	6.17E-02	1.26E-01	2.09E-01	2.88E-01	5.35E-01	1.42E+00
female	568 of 816	8.44E-02	9.31E-02	4.00E-06	5.48E-03	1.14E-02	2.58E-02	5.20E-02	1.06E-01	1.82E-01	2.29E-01	4.13E-01	6.48E-01
male	543 of 828	1.10E-01	1.35E-01	9.00E-06	1.20E-02	1.83E-02	3.23E-02	7.70E-02	1.42E-01	2.27E-01	3.17E-01	6.43E-01	1.42E+00
51-60 yr: all	1036 of 1578	9.43E-02	1.28E-01	6.00E-06	5.23E-03	1.20E-02	2.63E-02	5.68E-02	1.15E-01	2.04E-01	2.83E-01	6.48E-01	1.67E+00
female	512 of 768	8.15E-02	8.29E-02	6.00E-06	3.36E-03	1.12E-02	2.34E-02	5.06E-02	1.06E-01	1.80E-01	2.36E-01	3.76E-01	7.19E-01
male	524 of 810	1.07E-01	1.60E-01	7.00E-06	6.30E-03	1.42E-02	2.96E-02	6.58E-02	1.28E-01	2.29E-01	3.53E-01	9.89E-01	1.67E+00
61-70 yr: all	999 of 1507	7.72E-02	8.68E-02	1.00E-06	2.08E-03	8.69E-03	2.24E-02	5.39E-02	9.73E-02	1.72E-01	2.34E-01	4.04E-01	9.00E-01
female	492 of 719	7.19E-02	8.06E-02	1.00E-06	2.25E-03	8.50E-03	2.06E-02	5.06E-02	9.55E-02	1.65E-01	2.15E-01	3.53E-01	9.00E-01
male	507 of 788	8.23E-02	9.21E-02	4.00E-06	1.75E-03	8.71E-03	2.38E-02	5.58E-02	9.84E-02	1.77E-01	2.50E-01	4.11E-01	7.46E-01
71-80 yr: all	572 of 888	7.31E-02	7.23E-02	3.00E-06	3.34E-03	1.05E-02	2.31E-02	4.80E-02	9.35E-02	1.70E-01	2.35E-01	3.45E-01	5.16E-01
female	278 of 421	7.45E-02	7.75E-02	5.00E-06	3.43E-03	1.21E-02	2.43E-02	4.80E-02	9.35E-02	1.69E-01	2.50E-01	3.57E-01	5.16E-01
male	294 of 467	7.17E-02	6.72E-02	3.00E-06	2.10E-03	9.92E-03	2.10E-02	4.70E-02	9.14E-02	1.66E-01	2.08E-01	2.76E-01	3.42E-01
81+ yr: all	265 of 392	8.69E-02	9.56E-02	8.00E-06	6.50E-03	1.48E-02	2.82E-02	6.15E-02	1.10E-01	1.58E-01	2.21E-01	4.33E-01	9.02E-01
female	130 of 190	9.03E-02	1.08E-01	8.00E-06	9.20E-03	1.60E-02	2.95E-02	6.12E-02	1.05E-01	1.58E-01	2.05E-01	4.10E-01	9.02E-01
male	135 of 202	8.36E-02	8.23E-02	1.20E-05	2.03E-03	9.76E-03	2.46E-02	6.15E-02	1.10E-01	1.61E-01	2.45E-01	4.33E-01	4.67E-01

Table continues on facing page

Table A.6.b.2.

Fat Intake: Poultry: grams per kilogram per day (Consumers Only)

Table continued from facing page

		Race												
		n*	Mean	S.E.	0	5	10	25	50	75	90	95	99	100
White		9773 of 15130	1.34E-01	1.73E-01	1.00E-06	6.48E-03	1.45E-02	2.95E-02	6.48E-02	1.30E-01	2.33E-01	3.22E-01	6.26E-01	3.54E+00
Black		1932 of 2615	2.19E-01	2.58E-01	3.00E-06	8.68E-03	1.83E-02	4.48E-02	1.03E-01	1.94E-01	3.64E-01	5.48E-01	9.59E-01	2.27E+00
Asian/Pacific		385 of 522	1.94E-01	2.26E-01	1.10E-05	3.94E-03	1.41E-02	3.84E-02	1.06E-01	1.95E-01	3.89E-01	6.28E-01	1.14E+00	1.94E+00
American Indian		98 of 149	1.33E-01	1.33E-01	1.10E-05	1.10E-05	4.52E-03	1.56E-02	5.78E-02	1.07E-01	1.91E-01	3.07E-01	3.77E-01	6.87E-01
Other		972 of 1434	2.25E-01	2.74E-01	8.00E-06	4.20E-03	1.72E-02	4.25E-02	9.15E-02	1.81E-01	3.19E-01	4.65E-01	9.29E-01	3.31E+00

		Persons of Hispanic Ethnicity, by Age												
		n*	Mean	S.E.	0	5	10	25	50	75	90	95	99	100
<1 yr		86 of 257	2.88E-01	3.05E-01	2.38E-04	4.71E-03	3.84E-02	8.27E-02	2.31E-01	3.97E-01	7.01E-01	7.74E-01	1.47E+00	1.71E+00
1 yr		121 of 156	3.02E-01	2.77E-01	1.60E-03	4.77E-03	4.66E-02	9.54E-02	2.13E-01	4.22E-01	5.63E-01	8.02E-01	1.13E+00	1.49E+00
2 yr		119 of 146	3.03E-01	3.07E-01	1.21E-04	7.73E-03	1.47E-02	5.99E-02	1.67E-01	4.53E-01	6.84E-01	8.42E-01	1.39E+00	1.46E+00
3-5 yr		495 of 640	3.01E-01	3.07E-01	1.50E-05	1.64E-02	3.23E-02	9.28E-02	1.79E-01	3.45E-01	6.52E-01	8.32E-01	1.26E+00	2.27E+00
6-10 yr		153 of 211	2.32E-01	3.42E-01	2.52E-03	1.28E-02	2.94E-02	6.76E-02	1.36E-01	2.51E-01	4.56E-01	6.12E-01	9.61E-01	3.31E+00
11-15 yr		104 of 167	9.81E-02	8.58E-02	6.29E-04	3.75E-03	1.27E-02	3.90E-02	7.60E-02	1.37E-01	2.61E-01	2.98E-01	3.53E-01	3.95E-01
16-20 yr		76 of 102	1.34E-01	1.24E-01	1.48E-03	1.19E-02	1.88E-02	3.98E-02	1.03E-01	1.74E-01	2.43E-01	3.18E-01	4.40E-01	6.12E-01
21-30 yr		141 of 207	1.16E-01	1.31E-01	1.05E-03	1.98E-03	8.25E-03	2.83E-02	7.97E-02	1.34E-01	2.65E-01	3.70E-01	6.13E-01	7.11E-01
31-40 yr		137 of 194	1.06E-01	9.78E-02	3.27E-04	3.43E-03	1.31E-02	3.33E-02	6.31E-02	1.38E-01	2.33E-01	2.49E-01	4.67E-01	4.95E-01
41-50 yr		103 of 142	9.18E-02	1.06E-01	1.10E-05	9.78E-03	1.27E-02	2.66E-02	6.92E-02	1.33E-01	2.10E-01	3.10E-01	4.94E-01	6.23E-01
51-60 yr		74 of 107	1.06E-01	1.62E-01	8.00E-06	7.54E-03	1.89E-02	4.44E-02	7.45E-02	1.33E-01	2.11E-01	2.54E-01	3.72E-01	1.30E+00
61+ yr		80 of 116	1.09E-01	1.31E-01	2.27E-04	6.55E-04	5.24E-03	2.40E-02	7.23E-02	1.32E-01	2.58E-01	3.24E-01	3.78E-01	9.00E-01
All Ages		1689 of 2445	2.13E-01	2.63E-01	8.00E-06	4.77E-03	1.56E-02	3.67E-02	9.19E-02	1.77E-01	3.18E-01	4.79E-01	8.66E-01	3.31E+00

		Geographic Region												
		n*	Mean	S.E.	0	5	10	25	50	75	90	95	99	100
Northeast		2432 of 3563	1.55E-01	1.94E-01	3.00E-06	8.87E-03	1.82E-02	3.47E-02	7.77E-02	1.48E-01	2.67E-01	3.89E-01	7.08E-01	2.50E+00
Midwest		3048 of 4722	1.48E-01	1.99E-01	6.00E-06	7.18E-03	1.47E-02	3.09E-02	6.68E-02	1.36E-01	2.47E-01	3.48E-01	7.10E-01	3.54E+00
South		4648 of 7037	1.55E-01	2.04E-01	1.00E-06	5.43E-03	1.41E-02	3.00E-02	6.98E-02	1.40E-01	2.59E-01	3.82E-01	7.46E-01	3.31E+00
West		3032 of 4528	1.62E-01	2.05E-01	8.00E-06	5.10E-03	1.40E-02	2.93E-02	7.05E-02	1.47E-01	2.62E-01	3.86E-01	7.80E-01	2.27E+00

		Urbanization												
		n*	Mean	S.E.	0	5	10	25	50	75	90	95	99	100
MSA, city		4063 of 5879	1.72E-01	2.13E-01	1.00E-06	7.35E-03	1.61E-02	3.27E-02	7.67E-02	1.57E-01	2.87E-01	4.07E-01	8.36E-01	2.14E+00
MSA, outside city		6275 of 9348	1.51E-01	2.00E-01	3.00E-06	5.35E-03	1.40E-02	2.99E-02	6.73E-02	1.35E-01	2.48E-01	3.69E-01	7.14E-01	3.54E+00
Non-MSA		2822 of 4623	1.38E-01	1.83E-01	4.00E-06	7.65E-03	1.47E-02	3.22E-02	7.06E-02	1.36E-01	2.36E-01	3.18E-01	6.33E-01	1.89E+00

		Household Income (Percent of Poverty Level)												
		n*	Mean	S.E.	0	5	10	25	50	75	90	95	99	100
0-20%		256 of 370	2.10E-01	2.76E-01	8.00E-06	2.57E-03	1.36E-02	3.54E-02	9.63E-02	1.71E-01	2.97E-01	4.38E-01	9.01E-01	1.63E+00
21-40%		443 of 651	2.30E-01	2.88E-01	2.80E-05	4.73E-03	1.54E-02	4.37E-02	9.11E-02	1.71E-01	3.64E-01	6.19E-01	1.07E+00	2.50E+00
41-60%		535 of 797	2.11E-01	2.39E-01	5.30E-05	4.81E-03	1.49E-02	3.48E-02	1.01E-01	2.29E-01	4.07E-01	5.53E-01	8.18E-01	1.44E+00
61-80%		640 of 980	2.15E-01	2.93E-01	9.00E-06	4.20E-03	1.47E-02	3.99E-02	9.79E-02	1.95E-01	3.32E-01	5.08E-01	1.15E+00	3.54E+00
81-100%		591 of 944	1.75E-01	2.09E-01	1.10E-05	9.92E-03	1.68E-02	2.85E-02	8.70E-02	1.67E-01	2.61E-01	3.69E-01	6.58E-01	1.54E+00
101-120%		717 of 1116	1.90E-01	2.71E-01	4.00E-06	5.10E-03	1.37E-02	3.07E-02	7.81E-02	1.44E-01	3.30E-01	5.19E-01	9.08E-01	3.31E+00
121-140%		772 of 1173	1.64E-01	1.98E-01	6.00E-06	5.24E-03	1.35E-02	3.27E-02	7.07E-02	1.54E-01	2.61E-01	3.34E-01	6.53E-01	1.45E+00
141-160%		623 of 959	1.74E-01	2.26E-01	7.00E-06	5.32E-03	1.37E-02	3.06E-02	7.57E-02	1.57E-01	2.82E-01	4.21E-01	9.56E-01	2.02E+00
161-180%		516 of 791	1.44E-01	1.88E-01	6.00E-06	5.03E-03	1.46E-02	3.21E-02	6.50E-02	1.47E-01	2.81E-01	3.99E-01	6.52E-01	1.43E+00
181-200%		494 of 760	1.65E-01	2.04E-01	3.00E-06	6.53E-03	1.50E-02	3.51E-02	7.21E-02	1.41E-01	2.79E-01	3.75E-01	8.45E-01	1.94E+00
201-220%		522 of 821	1.45E-01	2.07E-01	1.30E-05	5.48E-03	1.63E-02	3.20E-02	7.14E-02	1.49E-01	2.56E-01	3.94E-01	6.92E-01	2.27E+00
221-240%		447 of 691	1.31E-01	1.51E-01	9.96E-05	3.58E-03	1.38E-02	2.84E-02	6.32E-02	1.22E-01	1.97E-01	3.03E-01	6.65E-01	1.18E+00
241-260%		544 of 793	1.37E-01	1.50E-01	9.00E-06	5.37E-03	1.51E-02	3.53E-02	7.57E-02	1.48E-01	2.37E-01	3.16E-01	6.03E-01	1.10E+00
261-280%		430 of 654	1.53E-01	1.87E-01	3.00E-06	4.45E-03	1.41E-02	3.11E-02	8.03E-02	1.52E-01	2.56E-01	3.43E-01	5.61E-01	1.46E+00
281-299%		400 of 609	1.34E-01	1.86E-01	3.00E-06	3.89E-03	1.24E-02	2.72E-02	6.33E-02	1.30E-01	2.17E-01	3.28E-01	1.11E+00	1.56E+00
300% and higher		5230 of 7741	1.28E-01	1.55E-01	1.00E-06	7.27E-03	1.52E-02	2.95E-02	6.58E-02	1.32E-01	2.37E-01	3.46E-01	6.26E-01	1.63E+00

\* First number represents the number of persons with nonzero consumption; second number represents total size of the demographic segment.

\*\* For small populations (n<30), percentiles are not presented. 0th and 100th percentiles (minimum and maximum) are included.

end of Table A.6.b.2.



Table A.7.a.1.

## Fat Intake: Organ Meats: grams per day (Whole Population)

	n	Mean	Std. Error	Age and Gender									
				percentile*									
				0	5	10	25	50	75	90	95	99	100
<b>&lt;1 yr: all</b>	1422	1.46E-01	4.70E-01	0.00E+00	0.00E+00	0.00E+00	0.00E+00	0.00E+00	1.29E-02	4.62E-01	8.80E-01	2.50E+00	4.94E+00
female	728	1.29E-01	4.21E-01	0.00E+00	0.00E+00	0.00E+00	0.00E+00	0.00E+00	6.34E-03	4.25E-01	6.81E-01	2.13E+00	4.20E+00
male	694	1.64E-01	5.16E-01	0.00E+00	0.00E+00	0.00E+00	0.00E+00	0.00E+00	2.54E-02	4.98E-01	9.12E-01	3.03E+00	4.94E+00
<b>&lt;1 mo: all</b>	88	0.00E+00	0.00E+00	0.00E+00	0.00E+00	0.00E+00	0.00E+00	0.00E+00	0.00E+00	0.00E+00	0.00E+00	0.00E+00	0.00E+00
female	50	0.00E+00	0.00E+00	0.00E+00	0.00E+00	0.00E+00	0.00E+00	0.00E+00	0.00E+00	0.00E+00	0.00E+00	0.00E+00	0.00E+00
male	38	0.00E+00	0.00E+00	0.00E+00	0.00E+00	0.00E+00	0.00E+00	0.00E+00	0.00E+00	0.00E+00	0.00E+00	0.00E+00	0.00E+00
<b>1-2 mo: all</b>	245	0.00E+00	0.00E+00	0.00E+00	0.00E+00	0.00E+00	0.00E+00	0.00E+00	0.00E+00	0.00E+00	0.00E+00	0.00E+00	0.00E+00
female	110	0.00E+00	0.00E+00	0.00E+00	0.00E+00	0.00E+00	0.00E+00	0.00E+00	0.00E+00	0.00E+00	0.00E+00	0.00E+00	0.00E+00
male	135	0.00E+00	0.00E+00	0.00E+00	0.00E+00	0.00E+00	0.00E+00	0.00E+00	0.00E+00	0.00E+00	0.00E+00	0.00E+00	0.00E+00
<b>3-5 mo: all</b>	411	2.37E-02	1.71E-01	0.00E+00	0.00E+00	0.00E+00	0.00E+00	0.00E+00	0.00E+00	0.00E+00	5.66E-02	5.08E-01	2.20E+00
female	223	1.48E-02	9.07E-02	0.00E+00	0.00E+00	0.00E+00	0.00E+00	0.00E+00	0.00E+00	0.00E+00	8.46E-03	4.97E-01	1.02E+00
male	188	3.43E-02	2.32E-01	0.00E+00	0.00E+00	0.00E+00	0.00E+00	0.00E+00	0.00E+00	1.45E-03	6.49E-02	7.92E-01	2.20E+00
<b>6-11 mo: all</b>	678	2.92E-01	6.36E-01	0.00E+00	0.00E+00	0.00E+00	0.00E+00	8.46E-03	2.84E-01	9.00E-01	1.64E+00	3.73E+00	4.94E+00
female	345	2.62E-01	5.78E-01	0.00E+00	0.00E+00	0.00E+00	0.00E+00	1.18E-04	2.82E-01	6.81E-01	1.51E+00	3.15E+00	4.20E+00
male	333	3.23E-01	6.91E-01	0.00E+00	0.00E+00	0.00E+00	0.00E+00	1.39E-02	2.94E-01	9.12E-01	1.62E+00	3.76E+00	4.94E+00
<b>1 yr: all</b>	1002	5.95E-01	9.84E-01	0.00E+00	0.00E+00	0.00E+00	1.77E-03	2.40E-01	7.17E-01	1.41E+00	2.22E+00	4.88E+00	1.01E+01
female	499	5.83E-01	9.11E-01	0.00E+00	0.00E+00	0.00E+00	2.17E-03	2.54E-01	8.00E-01	1.34E+00	2.08E+00	4.38E+00	7.80E+00
male	503	6.08E-01	1.05E+00	0.00E+00	0.00E+00	0.00E+00	4.09E-04	2.31E-01	6.51E-01	1.58E+00	2.56E+00	5.00E+00	1.01E+01
<b>2 yr: all</b>	994	7.68E-01	1.51E+00	0.00E+00	0.00E+00	0.00E+00	1.75E-02	2.91E-01	7.87E-01	1.91E+00	2.93E+00	7.42E+00	2.36E+01
female	494	7.24E-01	1.36E+00	0.00E+00	0.00E+00	0.00E+00	5.64E-03	2.59E-01	7.08E-01	1.66E+00	2.69E+00	6.12E+00	1.41E+01
male	500	8.12E-01	1.64E+00	0.00E+00	0.00E+00	5.58E-06	2.62E-02	3.31E-01	9.07E-01	2.07E+00	2.87E+00	7.46E+00	2.36E+01
<b>3-5 yr: all</b>	4112	7.83E-01	1.39E+00	0.00E+00	0.00E+00	4.00E-05	4.02E-02	3.47E-01	9.16E-01	1.92E+00	2.90E+00	6.23E+00	2.02E+01
female	2018	8.02E-01	1.46E+00	0.00E+00	0.00E+00	4.04E-05	3.73E-02	3.53E-01	9.06E-01	1.87E+00	2.92E+00	6.34E+00	1.83E+01
male	2094	7.64E-01	1.32E+00	0.00E+00	0.00E+00	3.89E-05	4.18E-02	3.45E-01	9.21E-01	1.96E+00	2.78E+00	5.58E+00	2.02E+01
<b>6-10 yr: all</b>	1553	9.42E-01	2.37E+00	0.00E+00	0.00E+00	5.35E-05	5.50E-02	3.71E-01	1.06E+00	2.31E+00	3.47E+00	8.33E+00	6.07E+01
female	742	8.32E-01	1.25E+00	0.00E+00	0.00E+00	0.00E+00	3.37E-02	3.45E-01	9.80E-01	2.37E+00	3.34E+00	5.31E+00	1.12E+01
male	811	1.04E+00	3.05E+00	0.00E+00	0.00E+00	9.28E-05	6.73E-02	3.95E-01	1.09E+00	2.24E+00	3.55E+00	1.13E+01	6.07E+01
<b>11-15 yr: all</b>	975	1.01E+00	2.34E+00	0.00E+00	0.00E+00	5.95E-05	3.73E-02	3.59E-01	1.15E+00	2.88E+00	4.34E+00	9.28E+00	5.42E+01
female	493	9.18E-01	2.76E+00	0.00E+00	0.00E+00	4.18E-05	4.07E-03	2.64E-01	1.02E+00	2.31E+00	3.25E+00	6.50E+00	5.42E+01
male	482	1.11E+00	1.81E+00	0.00E+00	0.00E+00	1.15E-04	6.41E-02	5.31E-01	1.27E+00	3.47E+00	4.78E+00	9.76E+00	1.64E+01
<b>16-17 yr: all</b>	360	1.18E+00	2.39E+00	0.00E+00	0.00E+00	0.00E+00	9.72E-03	2.94E-01	1.13E+00	3.31E+00	5.70E+00	8.13E+00	2.24E+01
female	172	1.18E+00	2.55E+00	0.00E+00	0.00E+00	0.00E+00	5.94E-04	2.94E-01	1.09E+00	3.08E+00	5.74E+00	8.05E+00	2.24E+01
male	188	1.19E+00	2.23E+00	0.00E+00	0.00E+00	1.02E-04	6.84E-02	2.91E-01	1.20E+00	3.31E+00	4.60E+00	6.90E+00	1.69E+01
<b>18-20 yr: all</b>	383	1.20E+00	2.27E+00	0.00E+00	0.00E+00	0.00E+00	5.95E-04	2.68E-01	1.23E+00	2.93E+00	5.16E+00	1.05E+01	2.00E+01
female	200	1.01E+00	1.93E+00	0.00E+00	0.00E+00	0.00E+00	2.14E-04	2.31E-01	1.05E+00	2.45E+00	3.09E+00	7.69E+00	1.34E+01
male	183	1.42E+00	2.59E+00	0.00E+00	0.00E+00	0.00E+00	9.10E-04	2.98E-01	1.52E+00	3.68E+00	5.98E+00	1.08E+01	2.00E+01
<b>21-30 yr: all</b>	1412	1.54E+00	5.48E+00	0.00E+00	0.00E+00	0.00E+00	1.14E-02	3.81E-01	1.65E+00	3.80E+00	6.02E+00	1.47E+01	1.75E+02
female	682	1.15E+00	2.33E+00	0.00E+00	0.00E+00	0.00E+00	4.67E-04	2.65E-01	1.35E+00	3.19E+00	5.24E+00	1.18E+01	2.50E+01
male	730	1.90E+00	7.26E+00	0.00E+00	0.00E+00	1.16E-04	7.75E-02	5.06E-01	1.97E+00	4.41E+00	6.52E+00	1.53E+01	1.75E+02
<b>31-40 yr: all</b>	1628	1.68E+00	4.57E+00	0.00E+00	0.00E+00	0.00E+00	2.78E-02	4.33E-01	1.79E+00	4.14E+00	6.39E+00	1.59E+01	7.59E+01
female	781	1.42E+00	4.92E+00	0.00E+00	0.00E+00	0.00E+00	1.79E-03	3.21E-01	1.30E+00	3.04E+00	5.07E+00	1.10E+01	7.59E+01
male	847	1.93E+00	4.21E+00	0.00E+00	0.00E+00	8.89E-05	7.94E-02	6.95E-01	2.20E+00	4.95E+00	7.26E+00	1.89E+01	7.12E+01
<b>41-50 yr: all</b>	1644	1.51E+00	4.22E+00	0.00E+00	0.00E+00	0.00E+00	1.05E-02	4.10E-01	1.65E+00	3.71E+00	5.74E+00	1.16E+01	1.13E+02
female	816	1.28E+00	3.43E+00	0.00E+00	0.00E+00	0.00E+00	1.95E-03	3.00E-01	1.28E+00	2.94E+00	4.43E+00	1.07E+01	4.61E+01
male	828	1.73E+00	4.86E+00	0.00E+00	0.00E+00	0.00E+00	2.20E-02	5.78E-01	2.15E+00	4.56E+00	6.47E+00	1.16E+01	1.13E+02
<b>51-60 yr: all</b>	1578	1.76E+00	5.75E+00	0.00E+00	0.00E+00	0.00E+00	1.31E-03	3.46E-01	1.44E+00	3.62E+00	6.54E+00	2.10E+01	1.12E+02
female	768	1.21E+00	2.89E+00	0.00E+00	0.00E+00	0.00E+00	5.13E-04	2.65E-01	1.09E+00	2.73E+00	4.65E+00	1.01E+01	3.20E+01
male	810	2.28E+00	7.48E+00	0.00E+00	0.00E+00	0.00E+00	6.72E-03	5.10E-01	1.92E+00	5.26E+00	9.00E+00	2.34E+01	1.12E+02
<b>61-70 yr: all</b>	1507	1.39E+00	3.27E+00	0.00E+00	0.00E+00	0.00E+00	4.83E-03	3.45E-01	1.31E+00	3.38E+00	5.47E+00	1.04E+01	6.11E+01
female	719	1.08E+00	2.98E+00	0.00E+00	0.00E+00	0.00E+00	6.15E-04	2.61E-01	1.11E+00	2.74E+00	3.93E+00	9.69E+00	6.11E+01
male	788	1.67E+00	3.50E+00	0.00E+00	0.00E+00	0.00E+00	2.24E-02	3.89E-01	1.74E+00	4.13E+00	6.75E+00	1.42E+01	3.92E+01
<b>71-80 yr: all</b>	888	1.34E+00	3.09E+00	0.00E+00	0.00E+00	0.00E+00	8.57E-04	3.44E-01	1.29E+00	3.28E+00	5.29E+00	1.64E+01	3.62E+01
female	421	1.14E+00	2.69E+00	0.00E+00	0.00E+00	0.00E+00	4.67E-04	2.57E-01	1.11E+00	3.24E+00	5.22E+00	1.39E+01	3.62E+01
male	467	1.52E+00	3.41E+00	0.00E+00	0.00E+00	0.00E+00	3.61E-02	5.25E-01	1.69E+00	3.28E+00	5.29E+00	1.64E+01	3.57E+01
<b>81+ yr: all</b>	392	1.30E+00	2.97E+00	0.00E+00	0.00E+00	0.00E+00	8.73E-03	4.92E-01	1.28E+00	2.97E+00	4.46E+00	1.37E+01	3.30E+01
female	190	1.14E+00	2.16E+00	0.00E+00	0.00E+00	0.00E+00	2.61E-03	4.92E-01	1.26E+00	2.70E+00	3.58E+00	5.68E+00	1.79E+01
male	202	1.45E+00	3.57E+00	0.00E+00	0.00E+00	0.00E+00	1.57E-02	4.76E-01	1.42E+00	2.97E+00	5.64E+00	1.37E+01	3.30E+01

Table continues on facing page

Table A.7.a.1.

**Fat Intake: Organ Meats: grams per day (Whole Population)***Table continued from facing page*

		<b>Race</b>												
		<b>n</b>	<b>Mean</b>	<b>S.E.</b>	<b>0</b>	<b>5</b>	<b>10</b>	<b>25</b>	<b>50</b>	<b>75</b>	<b>90</b>	<b>95</b>	<b>99</b>	<b>100</b>
White	15130	9.62E-01	2.72E+00	0.00E+00	0.00E+00	0.00E+00	5.99E-03	3.45E-01	1.25E+00	2.97E+00	4.72E+00	1.03E+01	1.75E+02	
Black	2615	1.78E+00	5.53E+00	0.00E+00	0.00E+00	0.00E+00	9.18E-03	4.95E-01	1.74E+00	4.54E+00	7.46E+00	2.36E+01	1.12E+02	
Asian/Pacific	522	1.56E+00	4.00E+00	0.00E+00	0.00E+00	0.00E+00	1.34E-02	4.88E-01	2.49E+00	6.02E+00	9.12E+00	2.63E+01	4.35E+01	
American Indian	149	8.13E-01	1.90E+00	0.00E+00	0.00E+00	0.00E+00	2.08E-03	3.45E-01	1.07E+00	3.97E+00	4.18E+00	8.47E+00	1.81E+01	
Other	1434	1.35E+00	3.42E+00	0.00E+00	0.00E+00	0.00E+00	9.98E-04	4.12E-01	1.81E+00	4.50E+00	6.63E+00	1.31E+01	8.46E+01	

		<b>Persons of Hispanic Ethnicity, by Age</b>												
		<b>n</b>	<b>Mean</b>	<b>S.E.</b>	<b>0</b>	<b>5</b>	<b>10</b>	<b>25</b>	<b>50</b>	<b>75</b>	<b>90</b>	<b>95</b>	<b>99</b>	<b>100</b>
<1 yr	257	2.69E-01	7.25E-01	0.00E+00	0.00E+00	0.00E+00	0.00E+00	0.00E+00	7.84E-02	1.14E+00	1.99E+00	3.19E+00	4.94E+00	
1 yr	156	8.69E-01	1.30E+00	0.00E+00	0.00E+00	0.00E+00	9.96E-05	3.45E-01	1.08E+00	2.15E+00	3.16E+00	6.04E+00	7.80E+00	
2 yr	146	1.13E+00	1.63E+00	0.00E+00	0.00E+00	2.60E-05	5.44E-02	3.76E-01	1.38E+00	3.10E+00	4.40E+00	6.41E+00	8.56E+00	
3-5 yr	640	1.32E+00	2.24E+00	0.00E+00	0.00E+00	5.33E-05	5.70E-02	4.11E-01	1.44E+00	3.34E+00	4.76E+00	9.27E+00	2.02E+01	
6-10 yr	211	1.23E+00	2.20E+00	0.00E+00	0.00E+00	0.00E+00	5.02E-02	5.71E-01	1.72E+00	3.23E+00	4.70E+00	8.33E+00	2.02E+01	
11-15 yr	167	9.72E-01	1.49E+00	0.00E+00	5.27E-05	1.45E-04	4.77E-02	4.13E-01	1.20E+00	3.66E+00	4.65E+00	6.64E+00	7.68E+00	
16-20 yr	102	1.50E+00	2.56E+00	0.00E+00	0.00E+00	0.00E+00	5.89E-04	3.45E-01	1.52E+00	4.24E+00	6.57E+00	1.05E+01	1.34E+01	
21-30 yr	207	1.86E+00	4.20E+00	0.00E+00	0.00E+00	0.00E+00	2.51E-04	2.44E-01	1.37E+00	4.12E+00	8.05E+00	1.47E+01	4.35E+01	
31-40 yr	194	1.92E+00	3.28E+00	0.00E+00	0.00E+00	0.00E+00	1.93E-03	5.02E-01	1.96E+00	5.31E+00	6.90E+00	1.59E+01	2.35E+01	
41-50 yr	142	1.43E+00	2.18E+00	0.00E+00	0.00E+00	0.00E+00	6.96E-02	6.10E-01	2.52E+00	3.70E+00	7.72E+00	8.85E+00	1.28E+01	
51-60 yr	107	2.77E+00	8.76E+00	0.00E+00	0.00E+00	0.00E+00	2.15E-05	4.00E-01	2.50E+00	7.07E+00	9.51E+00	1.76E+01	8.46E+01	
61+ yr	116	1.86E+00	5.93E+00	0.00E+00	0.00E+00	0.00E+00	1.01E-04	3.10E-01	1.72E+00	3.65E+00	6.38E+00	8.96E+00	6.11E+01	
All Ages	2445	1.33E+00	3.22E+00	0.00E+00	0.00E+00	0.00E+00	1.75E-03	3.71E-01	1.78E+00	4.20E+00	6.73E+00	1.31E+01	8.46E+01	

		<b>Geographic Region</b>												
		<b>n</b>	<b>Mean</b>	<b>S.E.</b>	<b>0</b>	<b>5</b>	<b>10</b>	<b>25</b>	<b>50</b>	<b>75</b>	<b>90</b>	<b>95</b>	<b>99</b>	<b>100</b>
Northeast	3563	1.01E+00	2.17E+00	0.00E+00	0.00E+00	0.00E+00	9.87E-04	3.46E-01	1.50E+00	3.74E+00	5.50E+00	1.15E+01	4.78E+01	
Midwest	4722	1.05E+00	3.66E+00	0.00E+00	0.00E+00	5.47E-05	5.51E-02	3.94E-01	1.28E+00	2.90E+00	4.47E+00	1.04E+01	1.75E+02	
South	7037	1.24E+00	3.69E+00	0.00E+00	0.00E+00	0.00E+00	1.59E-03	3.53E-01	1.36E+00	3.29E+00	5.58E+00	1.64E+01	1.12E+02	
West	4528	1.06E+00	3.10E+00	0.00E+00	0.00E+00	0.00E+00	2.07E-03	3.44E-01	1.30E+00	3.37E+00	5.73E+00	1.07E+01	1.13E+02	

		<b>Urbanization</b>												
		<b>n</b>	<b>Mean</b>	<b>S.E.</b>	<b>0</b>	<b>5</b>	<b>10</b>	<b>25</b>	<b>50</b>	<b>75</b>	<b>90</b>	<b>95</b>	<b>99</b>	<b>100</b>
MSA, city	5879	1.26E+00	3.82E+00	0.00E+00	0.00E+00	0.00E+00	1.72E-03	3.61E-01	1.52E+00	3.79E+00	5.85E+00	1.89E+01	1.12E+02	
MSA, outside city	9348	1.02E+00	3.04E+00	0.00E+00	0.00E+00	0.00E+00	1.14E-02	3.50E-01	1.34E+00	3.10E+00	5.02E+00	1.09E+01	1.75E+02	
Non-MSA	4623	1.11E+00	3.20E+00	0.00E+00	0.00E+00	0.00E+00	7.63E-03	3.47E-01	1.24E+00	3.07E+00	5.09E+00	1.04E+01	8.80E+01	

		<b>Household Income (Percent of Poverty Level)</b>												
		<b>n</b>	<b>Mean</b>	<b>S.E.</b>	<b>0</b>	<b>5</b>	<b>10</b>	<b>25</b>	<b>50</b>	<b>75</b>	<b>90</b>	<b>95</b>	<b>99</b>	<b>100</b>
0-20%	370	1.43E+00	3.22E+00	0.00E+00	0.00E+00	1.56E-04	6.61E-02	5.16E-01	1.80E+00	5.12E+00	6.34E+00	1.34E+01	3.75E+01	
21-40%	651	1.45E+00	4.52E+00	0.00E+00	0.00E+00	0.00E+00	2.31E-02	4.49E-01	1.54E+00	3.56E+00	5.17E+00	1.48E+01	7.59E+01	
41-60%	797	1.27E+00	3.27E+00	0.00E+00	0.00E+00	0.00E+00	9.44E-04	3.39E-01	1.45E+00	3.75E+00	4.80E+00	9.91E+00	4.61E+01	
61-80%	980	1.65E+00	7.31E+00	0.00E+00	0.00E+00	0.00E+00	1.53E-03	3.79E-01	1.30E+00	3.81E+00	5.88E+00	1.79E+01	1.75E+02	
81-100%	944	1.27E+00	3.41E+00	0.00E+00	0.00E+00	0.00E+00	8.67E-04	3.70E-01	1.93E+00	4.11E+00	6.01E+00	1.57E+01	6.67E+01	
101-120%	1116	1.15E+00	2.70E+00	0.00E+00	0.00E+00	0.00E+00	1.84E-03	4.19E-01	1.51E+00	3.67E+00	5.27E+00	1.52E+01	3.92E+01	
121-140%	1173	1.06E+00	2.51E+00	0.00E+00	0.00E+00	0.00E+00	4.17E-03	4.10E-01	1.25E+00	3.34E+00	5.43E+00	9.33E+00	4.55E+01	
141-160%	959	1.22E+00	5.13E+00	0.00E+00	0.00E+00	0.00E+00	2.48E-02	3.67E-01	1.19E+00	2.90E+00	5.59E+00	2.17E+01	1.12E+02	
161-180%	791	9.56E-01	2.09E+00	0.00E+00	0.00E+00	0.00E+00	5.73E-04	3.25E-01	1.07E+00	2.61E+00	4.56E+00	1.02E+01	2.68E+01	
181-200%	760	1.16E+00	3.12E+00	0.00E+00	0.00E+00	0.00E+00	3.84E-03	3.10E-01	1.18E+00	3.21E+00	5.24E+00	1.69E+01	3.62E+01	
201-220%	821	9.15E-01	2.01E+00	0.00E+00	0.00E+00	0.00E+00	1.30E-02	3.46E-01	1.15E+00	2.68E+00	4.71E+00	1.02E+01	2.71E+01	
221-240%	691	9.14E-01	1.72E+00	0.00E+00	0.00E+00	2.60E-05	2.62E-02	3.54E-01	1.30E+00	3.46E+00	5.34E+00	1.03E+01	2.01E+01	
241-260%	793	1.15E+00	3.70E+00	0.00E+00	0.00E+00	5.44E-05	3.95E-02	3.51E-01	1.42E+00	3.90E+00	6.19E+00	2.09E+01	7.13E+01	
261-280%	654	1.01E+00	2.22E+00	0.00E+00	0.00E+00	0.00E+00	6.65E-03	3.55E-01	1.30E+00	2.90E+00	5.00E+00	1.03E+01	2.71E+01	
281-299%	609	9.27E-01	2.66E+00	0.00E+00	0.00E+00	0.00E+00	1.87E-03	2.85E-01	1.05E+00	3.18E+00	4.82E+00	8.38E+00	5.33E+01	
300% and higher	7741	1.02E+00	2.66E+00	0.00E+00	0.00E+00	0.00E+00	6.68E-03	3.53E-01	1.41E+00	3.19E+00	5.25E+00	1.07E+01	1.13E+02	

\* For small populations (n&lt;30), percentiles are not presented. 0th and 100th percentiles (minimum and maximum) are included.

end of Table A.7.a.1.

Table A.7.a.2.

Fat Intake: Organ Meats: grams per kilogram per day (Whole Population)

		Age and Gender												
		n	Mean	Std. Error	percentile*									
					0	5	10	25	50	75	90	95	99	100
<1 yr: all	all	1422	1.58E-02	5.12E-02	0.00E+00	0.00E+00	0.00E+00	0.00E+00	0.00E+00	1.49E-03	5.05E-02	9.70E-02	2.92E-01	5.43E-01
	female	728	1.43E-02	4.67E-02	0.00E+00	0.00E+00	0.00E+00	0.00E+00	0.00E+00	7.40E-04	4.62E-02	8.15E-02	2.52E-01	4.88E-01
	male	694	1.75E-02	5.55E-02	0.00E+00	0.00E+00	0.00E+00	0.00E+00	0.00E+00	2.33E-03	5.98E-02	1.02E-01	3.10E-01	5.43E-01
<1 mo: all	all	88	0.00E+00	0.00E+00	0.00E+00	0.00E+00	0.00E+00	0.00E+00	0.00E+00	0.00E+00	0.00E+00	0.00E+00	0.00E+00	0.00E+00
	female	50	0.00E+00	0.00E+00	0.00E+00	0.00E+00	0.00E+00	0.00E+00	0.00E+00	0.00E+00	0.00E+00	0.00E+00	0.00E+00	0.00E+00
	male	38	0.00E+00	0.00E+00	0.00E+00	0.00E+00	0.00E+00	0.00E+00	0.00E+00	0.00E+00	0.00E+00	0.00E+00	0.00E+00	0.00E+00
1-2 mo: all	all	245	0.00E+00	0.00E+00	0.00E+00	0.00E+00	0.00E+00	0.00E+00	0.00E+00	0.00E+00	0.00E+00	0.00E+00	0.00E+00	0.00E+00
	female	110	0.00E+00	0.00E+00	0.00E+00	0.00E+00	0.00E+00	0.00E+00	0.00E+00	0.00E+00	0.00E+00	0.00E+00	0.00E+00	0.00E+00
	male	135	0.00E+00	0.00E+00	0.00E+00	0.00E+00	0.00E+00	0.00E+00	0.00E+00	0.00E+00	0.00E+00	0.00E+00	0.00E+00	0.00E+00
3-5 mo: all	all	411	3.07E-03	2.21E-02	0.00E+00	0.00E+00	0.00E+00	0.00E+00	0.00E+00	0.00E+00	0.00E+00	7.13E-03	7.48E-02	3.10E-01
	female	223	1.82E-03	1.04E-02	0.00E+00	0.00E+00	0.00E+00	0.00E+00	0.00E+00	0.00E+00	0.00E+00	1.57E-03	7.31E-02	8.02E-02
	male	188	4.54E-03	3.07E-02	0.00E+00	0.00E+00	0.00E+00	0.00E+00	0.00E+00	0.00E+00	1.98E-04	8.43E-03	1.03E-01	3.10E-01
6-11 mo: all	all	678	3.14E-02	6.89E-02	0.00E+00	0.00E+00	0.00E+00	0.00E+00	1.10E-03	3.17E-02	9.47E-02	1.67E-01	3.66E-01	5.43E-01
	female	345	2.89E-02	6.43E-02	0.00E+00	0.00E+00	0.00E+00	0.00E+00	1.19E-05	3.17E-02	8.15E-02	1.58E-01	3.28E-01	4.88E-01
	male	333	3.39E-02	7.33E-02	0.00E+00	0.00E+00	0.00E+00	0.00E+00	1.50E-03	3.07E-02	9.88E-02	1.65E-01	4.46E-01	5.43E-01
1 yr: all	all	1002	5.16E-02	8.68E-02	0.00E+00	0.00E+00	0.00E+00	1.53E-04	1.97E-02	6.29E-02	1.26E-01	1.86E-01	4.05E-01	9.69E-01
	female	499	5.18E-02	8.24E-02	0.00E+00	0.00E+00	0.00E+00	2.42E-04	2.08E-02	6.88E-02	1.19E-01	1.67E-01	4.05E-01	6.61E-01
	male	503	5.14E-02	9.11E-02	0.00E+00	0.00E+00	0.00E+00	3.62E-05	1.88E-02	5.76E-02	1.31E-01	1.96E-01	3.97E-01	9.69E-01
2 yr: all	all	994	5.46E-02	1.02E-01	0.00E+00	0.00E+00	0.00E+00	1.20E-03	2.14E-02	5.63E-02	1.36E-01	2.04E-01	4.69E-01	1.20E+00
	female	494	5.42E-02	1.05E-01	0.00E+00	0.00E+00	0.00E+00	4.43E-04	1.98E-02	5.31E-02	1.15E-01	2.00E-01	4.16E-01	1.20E+00
	male	500	5.50E-02	9.86E-02	0.00E+00	0.00E+00	3.72E-07	1.47E-03	2.20E-02	6.22E-02	1.45E-01	2.12E-01	4.69E-01	1.04E+00
3-5 yr: all	all	4112	4.52E-02	7.95E-02	0.00E+00	0.00E+00	2.14E-06	2.22E-03	1.95E-02	5.21E-02	1.06E-01	1.65E-01	3.53E-01	1.23E+00
	female	2018	4.74E-02	8.53E-02	0.00E+00	0.00E+00	2.23E-06	2.20E-03	2.02E-02	5.19E-02	1.07E-01	1.72E-01	3.78E-01	1.23E+00
	male	2094	4.31E-02	7.34E-02	0.00E+00	0.00E+00	1.95E-06	2.22E-03	1.91E-02	5.21E-02	1.05E-01	1.62E-01	3.23E-01	8.12E-01
6-10 yr: all	all	1553	3.49E-02	8.10E-02	0.00E+00	0.00E+00	1.58E-06	1.76E-03	1.33E-02	3.77E-02	8.40E-02	1.22E-01	2.87E-01	1.91E+00
	female	742	3.18E-02	4.89E-02	0.00E+00	0.00E+00	0.00E+00	1.21E-03	1.26E-02	3.68E-02	8.70E-02	1.24E-01	2.05E-01	4.92E-01
	male	811	3.78E-02	1.02E-01	0.00E+00	0.00E+00	3.26E-06	2.57E-03	1.36E-02	3.80E-02	1.15E-01	1.15E-01	3.60E-01	1.91E+00
11-15 yr: all	all	975	2.01E-02	4.80E-02	0.00E+00	0.00E+00	1.12E-06	6.73E-04	7.35E-03	2.30E-02	5.31E-02	9.05E-02	2.03E-01	1.09E+00
	female	493	1.82E-02	5.54E-02	0.00E+00	0.00E+00	8.38E-07	7.26E-05	4.60E-03	2.00E-02	4.49E-02	7.05E-02	1.47E-01	1.09E+00
	male	482	2.19E-02	3.90E-02	0.00E+00	0.00E+00	1.84E-06	1.35E-03	9.41E-03	2.73E-02	6.49E-02	1.03E-01	2.16E-01	4.16E-01
16-17 yr: all	all	360	1.80E-02	3.65E-02	0.00E+00	0.00E+00	0.00E+00	1.43E-04	4.28E-03	1.76E-02	4.93E-02	8.11E-02	1.76E-01	2.77E-01
	female	172	1.96E-02	4.05E-02	0.00E+00	0.00E+00	0.00E+00	1.38E-05	4.92E-03	1.81E-02	5.22E-02	8.84E-02	1.76E-01	2.59E-01
	male	188	1.65E-02	3.26E-02	0.00E+00	0.00E+00	1.68E-06	9.23E-04	4.00E-03	1.70E-02	4.50E-02	6.15E-02	1.03E-01	2.77E-01
18-20 yr: all	all	383	1.81E-02	3.42E-02	0.00E+00	0.00E+00	0.00E+00	6.42E-06	4.11E-03	2.01E-02	4.39E-02	7.90E-02	1.42E-01	2.94E-01
	female	200	1.67E-02	3.11E-02	0.00E+00	0.00E+00	0.00E+00	4.00E-06	3.95E-03	1.87E-02	3.96E-02	5.28E-02	1.23E-01	1.98E-01
	male	183	1.98E-02	3.73E-02	0.00E+00	0.00E+00	0.00E+00	1.55E-05	4.12E-03	2.16E-02	4.93E-02	8.47E-02	1.40E-01	2.94E-01
21-30 yr: all	all	1412	2.19E-02	8.63E-02	0.00E+00	0.00E+00	0.00E+00	1.79E-04	5.41E-03	2.36E-02	5.22E-02	8.92E-02	2.25E-01	2.86E+00
	female	682	1.83E-02	3.77E-02	0.00E+00	0.00E+00	0.00E+00	7.26E-06	4.27E-03	2.28E-02	4.94E-02	8.48E-02	2.43E-01	3.52E-01
	male	730	2.53E-02	1.14E-01	0.00E+00	0.00E+00	1.49E-06	9.38E-04	6.22E-03	2.41E-02	5.35E-02	9.08E-02	2.22E-01	2.86E+00
31-40 yr: all	all	1628	2.35E-02	7.13E-02	0.00E+00	0.00E+00	0.00E+00	3.89E-04	6.13E-03	2.44E-02	5.46E-02	8.53E-02	2.02E-01	1.29E+00
	female	781	2.28E-02	8.49E-02	0.00E+00	0.00E+00	0.00E+00	2.48E-05	4.44E-03	2.09E-02	5.15E-02	7.90E-02	2.02E-01	1.29E+00
	male	847	2.41E-02	5.60E-02	0.00E+00	0.00E+00	1.12E-06	9.22E-04	8.29E-03	2.67E-02	5.95E-02	9.33E-02	2.20E-01	1.05E+00
41-50 yr: all	all	1644	1.94E-02	5.18E-02	0.00E+00	0.00E+00	0.00E+00	1.35E-04	5.48E-03	2.13E-02	4.88E-02	7.71E-02	1.57E-01	1.39E+00
	female	816	1.80E-02	4.33E-02	0.00E+00	0.00E+00	0.00E+00	3.59E-05	4.31E-03	1.78E-02	4.33E-02	7.12E-02	1.68E-01	5.99E-01
	male	828	2.07E-02	5.90E-02	0.00E+00	0.00E+00	0.00E+00	2.23E-04	6.99E-03	2.43E-02	5.40E-02	8.11E-02	1.41E-01	1.39E+00
51-60 yr: all	all	1578	2.31E-02	7.96E-02	0.00E+00	0.00E+00	0.00E+00	1.63E-05	4.43E-03	1.90E-02	4.98E-02	8.53E-02	2.84E-01	1.67E+00
	female	768	1.69E-02	3.79E-02	0.00E+00	0.00E+00	0.00E+00	7.73E-06	3.71E-03	1.55E-02	3.93E-02	6.79E-02	1.68E-01	3.71E-01
	male	810	2.89E-02	1.05E-01	0.00E+00	0.00E+00	0.00E+00	6.89E-05	5.74E-03	2.18E-02	5.96E-02	1.05E-01	3.06E-01	1.67E+00
61-70 yr: all	all	1507	1.84E-02	4.62E-02	0.00E+00	0.00E+00	0.00E+00	6.29E-05	4.54E-03	1.81E-02	4.63E-02	7.17E-02	1.46E-01	1.08E+00
	female	719	1.64E-02	4.92E-02	0.00E+00	0.00E+00	0.00E+00	9.96E-06	3.95E-03	1.59E-02	3.92E-02	6.45E-02	1.31E-01	1.08E+00
	male	788	2.03E-02	4.31E-02	0.00E+00	0.00E+00	0.00E+00	2.88E-04	4.69E-03	2.20E-02	5.11E-02	7.63E-02	1.81E-01	4.67E-01
71-80 yr: all	all	888	1.89E-02	4.67E-02	0.00E+00	0.00E+00	0.00E+00	1.20E-05	4.74E-03	1.81E-02	4.51E-02	7.33E-02	2.35E-01	6.76E-01
	female	421	1.79E-02	4.62E-02	0.00E+00	0.00E+00	0.00E+00	6.33E-06	3.68E-03	1.60E-02	5.01E-02	7.51E-02	2.35E-01	6.76E-01
	male	467	1.98E-02	4.73E-02	0.00E+00	0.00E+00	0.00E+00	4.26E-04	6.40E-03	1.99E-02	3.88E-02	6.49E-02	2.25E-01	4.48E-01
81+ yr: all	all	392	1.98E-02	4.48E-02	0.00E+00	0.00E+00	0.00E+00	1.14E-04	7.10E-03	2.16E-02	4.49E-02	7.02E-02	1.36E-01	4.64E-01
	female	190	1.99E-02	4.18E-02	0.00E+00	0.00E+00	0.00E+00	3.59E-05	7.15E-03	2.21E-02	4.31E-02	6.31E-02	1.05E-01	4.21E-01
	male	202	1.98E-02	4.76E-02	0.00E+00	0.00E+00	0.00E+00	2.17E-04	6.36E-03	1.97E-02	4.34E-02	7.45E-02	1.83E-01	4.64E-01

Table continues on facing page

Table A.7.a.2.

**Fat Intake: Organ Meats: grams per kilogram per day (Whole Population)**

*Table continued from facing page*

<b>Race</b>													
	<b>n</b>	<b>Mean</b>	<b>S.E.</b>	<b>0</b>	<b>5</b>	<b>10</b>	<b>25</b>	<b>50</b>	<b>75</b>	<b>90</b>	<b>95</b>	<b>99</b>	<b>100</b>
<b>White</b>	15130	2.49E-02	5.77E-02	0.00E+00	0.00E+00	0.00E+00	1.06E-04	5.59E-03	2.18E-02	5.16E-02	8.23E-02	1.80E-01	2.86E+00
<b>Black</b>	2615	4.49E-02	1.10E-01	0.00E+00	0.00E+00	0.00E+00	1.41E-04	7.82E-03	3.29E-02	7.84E-02	1.41E-01	3.95E-01	1.91E+00
<b>Asian/Pacific</b>	522	4.44E-02	9.23E-02	0.00E+00	0.00E+00	0.00E+00	2.22E-04	9.63E-03	4.99E-02	1.14E-01	1.82E-01	4.48E-01	1.08E+00
<b>American Indian</b>	149	2.18E-02	3.90E-02	0.00E+00	0.00E+00	0.00E+00	5.26E-04	6.45E-03	2.27E-02	4.54E-02	7.60E-02	2.58E-01	2.86E-01
<b>Other</b>	1434	4.94E-02	1.02E-01	0.00E+00	0.00E+00	0.00E+00	2.15E-05	7.64E-03	3.74E-02	9.14E-02	1.33E-01	3.14E-01	1.20E+00

<b>Persons of Hispanic Ethnicity, by Age</b>													
	<b>n</b>	<b>Mean</b>	<b>S.E.</b>	<b>0</b>	<b>5</b>	<b>10</b>	<b>25</b>	<b>50</b>	<b>75</b>	<b>90</b>	<b>95</b>	<b>99</b>	<b>100</b>
<b>&lt;1 yr</b>	257	2.97E-02	7.97E-02	0.00E+00	0.00E+00	0.00E+00	0.00E+00	0.00E+00	8.89E-03	1.27E-01	2.31E-01	3.66E-01	5.43E-01
<b>1 yr</b>	156	7.25E-02	1.10E-01	0.00E+00	0.00E+00	0.00E+00	8.84E-06	2.86E-02	8.62E-02	1.51E-01	2.80E-01	4.97E-01	6.61E-01
<b>2 yr</b>	146	8.06E-02	1.14E-01	0.00E+00	0.00E+00	2.05E-06	4.49E-03	2.63E-02	9.88E-02	2.03E-01	2.98E-01	4.16E-01	6.13E-01
<b>3-5 yr</b>	640	7.46E-02	1.22E-01	0.00E+00	0.00E+00	2.89E-06	3.66E-03	2.34E-02	7.72E-02	1.88E-01	2.77E-01	5.26E-01	9.17E-01
<b>6-10 yr</b>	211	4.71E-02	1.02E-01	0.00E+00	0.00E+00	0.00E+00	1.96E-03	2.10E-02	6.43E-02	1.06E-01	1.21E-01	2.94E-01	1.12E+00
<b>11-15 yr</b>	167	1.87E-02	2.99E-02	0.00E+00	8.38E-07	4.19E-06	9.28E-04	8.78E-03	2.74E-02	7.23E-02	9.57E-02	1.35E-01	1.61E-01
<b>16-20 yr</b>	102	2.26E-02	3.94E-02	0.00E+00	0.00E+00	0.00E+00	8.94E-06	4.70E-03	2.01E-02	6.41E-02	8.65E-02	1.72E-01	1.98E-01
<b>21-30 yr</b>	207	2.69E-02	6.10E-02	0.00E+00	0.00E+00	0.00E+00	3.07E-06	2.92E-03	2.59E-02	5.63E-02	1.04E-01	2.11E-01	5.99E-01
<b>31-40 yr</b>	194	2.66E-02	4.49E-02	0.00E+00	0.00E+00	0.00E+00	2.37E-05	8.02E-03	3.11E-02	7.19E-02	1.07E-01	1.67E-01	2.61E-01
<b>41-50 yr</b>	142	1.91E-02	2.91E-02	0.00E+00	0.00E+00	0.00E+00	9.90E-04	6.98E-03	3.15E-02	5.36E-02	9.64E-02	1.21E-01	1.62E-01
<b>51-60 yr</b>	107	3.75E-02	1.23E-01	0.00E+00	0.00E+00	0.00E+00	2.79E-07	5.22E-03	3.93E-02	8.97E-02	1.21E-01	2.43E-01	1.20E+00
<b>61+ yr</b>	116	2.91E-02	1.03E-01	0.00E+00	0.00E+00	0.00E+00	2.51E-06	3.63E-03	3.03E-02	5.45E-02	1.05E-01	1.27E-01	1.08E+00
<b>All Ages</b>	2445	4.69E-02	9.65E-02	0.00E+00	0.00E+00	0.00E+00	2.52E-05	7.04E-03	3.46E-02	8.84E-02	1.26E-01	2.94E-01	1.20E+00

<b>Geographic Region</b>													
	<b>n</b>	<b>Mean</b>	<b>S.E.</b>	<b>0</b>	<b>5</b>	<b>10</b>	<b>25</b>	<b>50</b>	<b>75</b>	<b>90</b>	<b>95</b>	<b>99</b>	<b>100</b>
<b>Northeast</b>	3563	2.75E-02	5.92E-02	0.00E+00	0.00E+00	0.00E+00	1.64E-05	5.95E-03	2.50E-02	6.33E-02	9.47E-02	2.24E-01	1.20E+00
<b>Midwest</b>	4722	2.71E-02	7.01E-02	0.00E+00	0.00E+00	8.38E-07	9.59E-04	6.51E-03	2.30E-02	5.11E-02	7.93E-02	1.83E-01	2.86E+00
<b>South</b>	7037	3.17E-02	7.84E-02	0.00E+00	0.00E+00	0.00E+00	2.37E-05	6.03E-03	2.43E-02	6.07E-02	1.03E-01	2.80E-01	1.91E+00
<b>West</b>	4528	3.15E-02	7.32E-02	0.00E+00	0.00E+00	0.00E+00	3.46E-05	5.86E-03	2.50E-02	6.17E-02	1.02E-01	2.52E-01	1.39E+00

<b>Urbanization</b>													
	<b>n</b>	<b>Mean</b>	<b>S.E.</b>	<b>0</b>	<b>5</b>	<b>10</b>	<b>25</b>	<b>50</b>	<b>75</b>	<b>90</b>	<b>95</b>	<b>99</b>	<b>100</b>
<b>MSA, city</b>	5879	3.35E-02	8.09E-02	0.00E+00	0.00E+00	0.00E+00	3.16E-05	6.20E-03	2.72E-02	6.64E-02	1.07E-01	2.89E-01	1.91E+00
<b>MSA, outside city</b>	9348	2.92E-02	6.91E-02	0.00E+00	0.00E+00	0.00E+00	1.93E-04	6.20E-03	2.37E-02	5.57E-02	9.06E-02	2.22E-01	2.86E+00
<b>Non-MSA</b>	4623	2.64E-02	6.59E-02	0.00E+00	0.00E+00	0.00E+00	1.06E-04	5.49E-03	2.12E-02	5.17E-02	8.56E-02	1.87E-01	1.29E+00

<b>Household Income (Percent of Poverty Level)</b>													
	<b>n</b>	<b>Mean</b>	<b>S.E.</b>	<b>0</b>	<b>5</b>	<b>10</b>	<b>25</b>	<b>50</b>	<b>75</b>	<b>90</b>	<b>95</b>	<b>99</b>	<b>100</b>
<b>0-20%</b>	370	4.90E-02	9.26E-02	0.00E+00	0.00E+00	3.07E-06	1.32E-03	9.05E-03	4.41E-02	9.64E-02	1.41E-01	3.40E-01	7.09E-01
<b>21-40%</b>	651	4.91E-02	1.14E-01	0.00E+00	0.00E+00	0.00E+00	6.52E-04	8.81E-03	3.79E-02	7.64E-02	1.43E-01	4.14E-01	1.29E+00
<b>41-60%</b>	797	4.03E-02	8.02E-02	0.00E+00	0.00E+00	0.00E+00	1.33E-05	6.68E-03	3.15E-02	8.77E-02	1.36E-01	2.47E-01	9.17E-01
<b>61-80%</b>	980	4.67E-02	1.41E-01	0.00E+00	0.00E+00	0.00E+00	1.92E-05	7.49E-03	2.88E-02	7.77E-02	1.42E-01	4.46E-01	2.86E+00
<b>81-100%</b>	944	3.31E-02	7.30E-02	0.00E+00	0.00E+00	0.00E+00	1.47E-05	6.51E-03	3.49E-02	7.13E-02	1.05E-01	2.37E-01	1.28E+00
<b>101-120%</b>	1116	3.37E-02	7.28E-02	0.00E+00	0.00E+00	0.00E+00	2.91E-05	7.69E-03	2.80E-02	7.18E-02	1.05E-01	2.82E-01	1.12E+00
<b>121-140%</b>	1173	3.20E-02	6.54E-02	0.00E+00	0.00E+00	0.00E+00	7.10E-05	7.04E-03	2.54E-02	5.85E-02	1.03E-01	1.91E-01	6.61E-01
<b>141-160%</b>	959	3.45E-02	1.10E-01	0.00E+00	0.00E+00	0.00E+00	4.15E-04	5.94E-03	2.57E-02	6.14E-02	9.86E-02	3.96E-01	1.91E+00
<b>161-180%</b>	791	2.52E-02	4.61E-02	0.00E+00	0.00E+00	0.00E+00	1.10E-05	5.58E-03	2.06E-02	5.33E-02	8.51E-02	1.74E-01	4.37E-01
<b>181-200%</b>	760	3.27E-02	7.10E-02	0.00E+00	0.00E+00	0.00E+00	8.25E-05	5.40E-03	2.41E-02	5.78E-02	1.16E-01	2.49E-01	6.76E-01
<b>201-220%</b>	821	2.59E-02	5.54E-02	0.00E+00	0.00E+00	0.00E+00	2.30E-04	5.59E-03	1.96E-02	5.30E-02	8.78E-02	1.73E-01	7.77E-01
<b>221-240%</b>	691	2.45E-02	4.95E-02	0.00E+00	0.00E+00	3.72E-07	4.07E-04	6.33E-03	2.48E-02	5.42E-02	7.62E-02	2.03E-01	5.69E-01
<b>241-260%</b>	793	3.01E-02	7.44E-02	0.00E+00	0.00E+00	8.38E-07	5.97E-04	6.53E-03	2.75E-02	6.51E-02	1.14E-01	3.26E-01	1.08E+00
<b>261-280%</b>	654	2.91E-02	6.76E-02	0.00E+00	0.00E+00	0.00E+00	8.40E-05	5.33E-03	2.31E-02	5.24E-02	7.31E-02	2.16E-01	8.12E-01
<b>281-299%</b>	609	2.33E-02	4.56E-02	0.00E+00	0.00E+00	0.00E+00	2.23E-05	4.28E-03	2.08E-02	5.56E-02	7.60E-02	1.98E-01	4.85E-01
<b>300% and higher</b>	7741	2.38E-02	5.11E-02	0.00E+00	0.00E+00	0.00E+00	1.06E-04	5.72E-03	2.28E-02	5.26E-02	8.47E-02	1.98E-01	1.39E+00

\* For small populations (n<30), percentiles are not presented. 0th and 100th percentiles (minimum and maximum) are included.

end of Table A.7.a.2.

Table A.7.b.1.

## Fat Intake: Organ Meats: grams per day (Consumers Only)

		Age and Gender												
		n*	Mean	Std. Error	percentile**									
					0	5	10	25	50	75	90	95	99	100
<1 yr: all	420 of 1422	4.95E-01	7.59E-01	8.00E-07	1.63E-04	4.24E-03	2.49E-02	1.72E-01	6.36E-01	1.29E+00	1.99E+00	3.76E+00	4.94E+00	
female	200 of 728	4.69E-01	6.97E-01	3.72E-06	1.02E-04	4.23E-03	1.91E-02	2.12E-01	5.35E-01	1.14E+00	1.84E+00	3.15E+00	4.20E+00	
male	220 of 694	5.18E-01	8.12E-01	8.00E-07	2.05E-04	4.24E-03	3.37E-02	1.69E-01	6.67E-01	1.25E+00	1.99E+00	3.76E+00	4.94E+00	
<1 mo: all	0 of 88	0.00E+00	---	0.00E+00									0.00E+00	
female	0 of 50	0.00E+00	---	0.00E+00									0.00E+00	
male	0 of 38	0.00E+00	---	0.00E+00									0.00E+00	
1-2 mo: all	0 of 245	0.00E+00	---	0.00E+00									0.00E+00	
female	0 of 110	0.00E+00	---	0.00E+00									0.00E+00	
male	0 of 135	0.00E+00	---	0.00E+00									0.00E+00	
3-5 mo: all	32 of 411	3.04E-01	5.45E-01	1.45E-03	1.45E-03	2.11E-03	8.46E-03	6.51E-02	2.83E-01	5.08E-01	1.02E+00	2.11E+00	2.20E+00	
female	15 of 223	2.20E-01	2.87E-01	2.18E-03									1.02E+00	
male	17 of 188	3.79E-01	7.01E-01	1.45E-03									2.20E+00	
6-11 mo: all	388 of 678	5.11E-01	7.72E-01	8.00E-07	1.37E-04	6.34E-03	2.58E-02	1.84E-01	6.63E-01	1.33E+00	1.99E+00	4.20E+00	4.94E+00	
female	185 of 345	4.89E-01	7.17E-01	3.72E-06	7.79E-05	4.30E-03	2.07E-02	2.32E-01	5.41E-01	1.42E+00	2.10E+00	3.15E+00	4.20E+00	
male	203 of 333	5.30E-01	8.21E-01	8.00E-07	1.63E-04	6.11E-03	3.38E-02	1.69E-01	6.99E-01	1.25E+00	1.98E+00	4.46E+00	4.94E+00	
1 yr: all	861 of 1002	6.93E-01	1.03E+00	2.65E-06	6.58E-05	2.15E-04	5.16E-02	3.25E-01	8.58E-01	1.60E+00	2.54E+00	5.00E+00	1.01E+01	
female	432 of 499	6.73E-01	9.48E-01	2.65E-06	9.87E-05	2.24E-04	6.28E-02	3.12E-01	9.47E-01	1.44E+00	2.22E+00	4.38E+00	7.80E+00	
male	429 of 503	7.12E-01	1.11E+00	1.40E-05	5.89E-05	1.74E-04	3.81E-02	3.25E-01	7.98E-01	1.73E+00	2.61E+00	5.02E+00	1.01E+01	
2 yr: all	885 of 994	8.63E-01	1.57E+00	5.58E-06	8.23E-05	3.48E-04	6.53E-02	3.53E-01	8.91E-01	2.05E+00	3.03E+00	7.46E+00	2.36E+01	
female	438 of 494	8.17E-01	1.42E+00	5.68E-06	5.82E-05	3.22E-04	5.55E-02	3.45E-01	7.88E-01	1.74E+00	3.00E+00	6.41E+00	1.41E+01	
male	447 of 500	9.08E-01	1.71E+00	5.58E-06	8.23E-05	4.02E-04	8.02E-02	3.76E-01	1.01E+00	2.16E+00	2.98E+00	7.46E+00	2.36E+01	
3-5 yr: all	3745 of 4112	8.59E-01	1.44E+00	2.36E-06	1.06E-04	6.16E-04	8.82E-02	4.00E-01	1.03E+00	2.04E+00	2.98E+00	6.32E+00	2.02E+01	
female	1839 of 2018	8.80E-01	1.51E+00	6.74E-06	1.15E-04	6.37E-04	8.57E-02	4.03E-01	9.97E-01	2.03E+00	2.97E+00	6.67E+00	1.83E+01	
male	1906 of 2094	8.39E-01	1.36E+00	2.36E-06	1.03E-04	4.98E-04	9.12E-02	3.97E-01	1.04E+00	2.04E+00	2.97E+00	5.59E+00	2.02E+01	
6-10 yr: all	1433 of 1553	1.02E+00	2.45E+00	1.95E-06	1.16E-04	7.62E-04	1.14E-01	4.48E-01	1.14E+00	2.51E+00	3.58E+00	8.33E+00	6.07E+01	
female	670 of 742	9.21E-01	1.28E+00	2.32E-05	8.76E-05	4.56E-04	1.05E-01	4.65E-01	1.11E+00	2.66E+00	3.56E+00	5.63E+00	1.12E+01	
male	763 of 811	1.11E+00	3.14E+00	1.95E-06	1.18E-04	8.81E-04	1.19E-01	4.41E-01	1.14E+00	2.36E+00	3.56E+00	1.14E+01	6.07E+01	
11-15 yr: all	901 of 975	1.09E+00	2.41E+00	2.41E-05	1.16E-04	4.04E-04	8.02E-02	4.52E-01	1.24E+00	3.11E+00	4.41E+00	9.28E+00	5.42E+01	
female	451 of 493	1.00E+00	2.87E+00	2.41E-05	8.33E-05	1.72E-04	4.79E-02	3.49E-01	1.09E+00	2.39E+00	3.53E+00	6.50E+00	5.42E+01	
male	450 of 482	1.19E+00	1.85E+00	3.90E-05	1.47E-04	6.49E-04	1.19E-01	5.74E-01	1.40E+00	3.49E+00	5.02E+00	9.76E+00	1.64E+01	
16-17 yr: all	323 of 360	1.32E+00	2.48E+00	2.09E-05	1.30E-04	5.07E-04	1.05E-01	3.51E-01	1.26E+00	3.76E+00	5.71E+00	1.02E+01	2.24E+01	
female	151 of 172	1.34E+00	2.68E+00	5.57E-05	1.62E-04	5.76E-04	5.84E-02	3.92E-01	1.26E+00	3.82E+00	5.84E+00	1.02E+01	2.24E+01	
male	172 of 188	1.30E+00	2.30E+00	2.09E-05	1.18E-04	3.95E-04	1.19E-01	3.21E-01	1.26E+00	3.70E+00	4.80E+00	8.13E+00	1.69E+01	
18-20 yr: all	337 of 383	1.37E+00	2.38E+00	1.52E-05	1.42E-04	2.90E-04	6.83E-02	4.19E-01	1.48E+00	3.05E+00	5.52E+00	1.05E+01	2.00E+01	
female	174 of 200	1.16E+00	2.02E+00	2.43E-05	6.50E-05	1.94E-04	4.46E-02	3.50E-01	1.30E+00	2.45E+00	3.35E+00	8.82E+00	1.34E+01	
male	163 of 183	1.59E+00	2.69E+00	1.52E-05	2.44E-04	5.23E-04	9.77E-02	4.88E-01	1.80E+00	4.04E+00	6.13E+00	1.11E+01	2.00E+01	
21-30 yr: all	1258 of 1412	1.73E+00	5.78E+00	2.11E-05	1.30E-04	4.97E-04	1.05E-01	5.22E-01	1.95E+00	4.41E+00	6.19E+00	1.52E+01	1.75E+02	
female	579 of 682	1.36E+00	2.48E+00	2.11E-05	1.15E-04	3.95E-04	8.16E-02	4.30E-01	1.72E+00	3.70E+00	5.44E+00	1.18E+01	2.50E+01	
male	679 of 730	2.05E+00	7.51E+00	2.41E-05	1.74E-04	5.68E-04	1.38E-01	6.29E-01	2.13E+00	4.60E+00	6.63E+00	1.53E+01	1.75E+02	
31-40 yr: all	1460 of 1628	1.88E+00	4.79E+00	1.77E-05	1.41E-04	5.71E-04	1.34E-01	5.99E-01	2.07E+00	4.43E+00	6.65E+00	1.89E+01	7.59E+01	
female	687 of 781	1.61E+00	5.22E+00	1.77E-05	9.11E-05	3.92E-04	8.43E-02	3.98E-01	1.63E+00	3.25E+00	5.20E+00	1.26E+01	7.59E+01	
male	773 of 847	2.11E+00	4.37E+00	1.84E-05	1.92E-04	9.60E-04	1.85E-01	8.36E-01	2.41E+00	5.31E+00	7.50E+00	1.89E+01	7.12E+01	
41-50 yr: all	1435 of 1644	1.73E+00	4.47E+00	6.12E-06	1.32E-04	6.39E-04	1.28E-01	5.96E-01	1.95E+00	4.16E+00	5.91E+00	1.19E+01	1.13E+02	
female	704 of 816	1.49E+00	3.65E+00	6.12E-06	1.18E-04	4.96E-04	1.01E-01	4.37E-01	1.53E+00	3.31E+00	4.93E+00	1.29E+01	4.61E+01	
male	731 of 828	1.96E+00	5.13E+00	9.71E-06	1.38E-04	8.96E-04	1.82E-01	7.21E-01	2.52E+00	4.96E+00	6.86E+00	1.17E+01	1.13E+02	
51-60 yr: all	1360 of 1578	2.05E+00	6.15E+00	1.18E-05	1.54E-04	6.70E-04	8.87E-02	5.39E-01	1.82E+00	4.15E+00	7.07E+00	2.18E+01	1.12E+02	
female	643 of 768	1.45E+00	3.11E+00	1.18E-05	1.29E-04	5.75E-04	6.53E-02	4.07E-01	1.44E+00	3.21E+00	5.10E+00	1.24E+01	3.20E+01	
male	717 of 810	2.58E+00	7.90E+00	2.15E-05	1.99E-04	6.87E-04	1.05E-01	6.90E-01	2.16E+00	5.87E+00	9.75E+00	3.60E+01	1.12E+02	
61-70 yr: all	1296 of 1507	1.61E+00	3.48E+00	2.08E-05	2.48E-04	9.76E-04	1.31E-01	4.96E-01	1.66E+00	3.70E+00	5.89E+00	1.16E+01	6.11E+01	
female	607 of 719	1.28E+00	3.20E+00	2.08E-05	1.58E-04	5.49E-04	1.10E-01	4.67E-01	1.39E+00	3.00E+00	4.25E+00	9.74E+00	6.11E+01	
male	689 of 788	1.91E+00	3.68E+00	2.75E-05	4.33E-04	1.49E-03	1.62E-01	5.61E-01	2.21E+00	4.56E+00	7.19E+00	1.43E+01	3.92E+01	
71-80 yr: all	735 of 888	1.61E+00	3.33E+00	1.39E-05	3.92E-04	1.48E-03	1.38E-01	5.56E-01	1.66E+00	3.71E+00	5.68E+00	1.89E+01	3.62E+01	
female	338 of 421	1.41E+00	2.93E+00	2.48E-05	3.14E-04	6.40E-04	7.76E-02	4.50E-01	1.34E+00	3.62E+00	5.59E+00	1.39E+01	3.62E+01	
male	397 of 467	1.78E+00	3.63E+00	1.39E-05	4.32E-04	2.35E-02	2.48E-01	6.99E-01	1.84E+00	3.56E+00	5.89E+00	1.72E+01	3.57E+01	
81+ yr: all	331 of 392	1.54E+00	3.17E+00	4.00E-05	2.34E-04	8.90E-04	8.56E-02	5.60E-01	1.52E+00	3.24E+00	4.78E+00	1.37E+01	3.30E+01	
female	157 of 190	1.38E+00	2.30E+00	4.37E-05	1.75E-04	6.15E-04	6.26E-02	5.36E-01	1.39E+00	3.15E+00	4.18E+00	5.68E+00	1.79E+01	
male	174 of 202	1.68E+00	3.79E+00	4.00E-05	2.34E-04	8.90E-04	8.72E-02	5.72E-01	1.55E+00	4.29E+00	5.77E+00	1.37E+01	3.30E+01	

Table continues on facing page

Table A.7.b.1.

Fat Intake: Organ Meats: grams per day (Consumers Only)

Table continued from facing page

			Race										
	n*	Mean	S.E.	0	5	10	25	50	75	90	95	99	100
White	12857 of 15130	1.13E+00	2.92E+00	8.00E-07	1.35E-04	5.29E-04	9.97E-02	4.76E-01	1.47E+00	3.25E+00	5.12E+00	1.04E+01	1.75E+02
Black	2228 of 2615	2.09E+00	5.94E+00	6.33E-06	1.72E-04	6.75E-04	1.67E-01	6.90E-01	2.16E+00	4.96E+00	8.39E+00	2.56E+01	1.12E+02
Asian/Pacific	402 of 522	2.02E+00	4.46E+00	2.11E-05	1.29E-04	8.58E-04	1.38E-01	8.09E-01	3.08E+00	7.01E+00	1.10E+01	2.71E+01	4.35E+01
American Indian	125 of 149	9.69E-01	2.04E+00	1.95E-06	1.76E-04	7.84E-04	1.76E-01	5.46E-01	1.23E+00	4.10E+00	4.56E+00	8.47E+00	1.81E+01
Other	1168 of 1434	1.66E+00	3.73E+00	3.72E-06	1.75E-04	9.60E-04	1.46E-01	6.90E-01	2.27E+00	4.90E+00	7.20E+00	1.45E+01	8.46E+01

Persons of Hispanic Ethnicity, by Age

	n*	Mean	S.E.	0	5	10	25	50	75	90	95	99	100
<1 yr	86 of 257	8.05E-01	1.07E+00	6.78E-06	1.30E-04	2.40E-03	7.84E-02	2.36E-01	1.42E+00	2.28E+00	3.19E+00	4.76E+00	4.94E+00
1 yr	131 of 156	1.04E+00	1.35E+00	1.51E-05	2.97E-05	9.87E-05	1.62E-01	5.41E-01	1.19E+00	2.50E+00	3.16E+00	6.04E+00	7.80E+00
2 yr	130 of 146	1.27E+00	1.68E+00	1.33E-05	1.91E-04	5.16E-04	1.20E-01	4.65E-01	1.70E+00	3.10E+00	4.40E+00	6.41E+00	8.56E+00
3-5 yr	584 of 640	1.45E+00	2.30E+00	2.29E-05	9.87E-05	3.05E-04	9.72E-02	4.99E-01	1.54E+00	3.53E+00	4.83E+00	9.27E+00	2.02E+01
6-10 yr	190 of 211	1.37E+00	2.28E+00	2.80E-05	5.44E-05	4.39E-04	2.39E-01	6.90E-01	1.87E+00	3.30E+00	4.76E+00	8.33E+00	2.02E+01
11-15 yr	161 of 167	1.01E+00	1.51E+00	3.69E-05	1.35E-04	3.30E-04	4.95E-02	4.29E-01	1.21E+00	3.69E+00	4.65E+00	6.64E+00	7.68E+00
16-20 yr	88 of 102	1.73E+00	2.68E+00	5.57E-05	1.82E-04	5.89E-04	1.29E-01	5.42E-01	1.82E+00	4.75E+00	6.57E+00	1.05E+01	1.34E+01
21-30 yr	177 of 207	2.17E+00	4.47E+00	2.11E-05	9.89E-05	1.96E-04	8.71E-02	3.80E-01	2.12E+00	4.50E+00	8.05E+00	1.47E+01	4.35E+01
31-40 yr	170 of 194	2.19E+00	3.42E+00	2.96E-05	3.34E-04	9.98E-04	1.45E-01	6.21E-01	2.61E+00	5.62E+00	6.90E+00	1.59E+01	2.35E+01
41-50 yr	120 of 142	1.69E+00	2.28E+00	9.71E-06	1.12E-04	8.19E-04	2.10E-01	7.69E-01	2.70E+00	3.92E+00	7.72E+00	9.90E+00	1.28E+01
51-60 yr	82 of 107	3.62E+00	9.86E+00	2.15E-05	7.18E-05	1.12E-04	6.49E-02	1.00E+00	3.98E+00	7.12E+00	9.86E+00	1.76E+01	8.46E+01
61+ yr	91 of 116	2.37E+00	6.61E+00	1.01E-04	2.17E-04	1.05E-03	1.85E-01	6.51E-01	2.26E+00	5.61E+00	6.76E+00	8.96E+00	6.11E+01
All Ages	2010 of 2445	1.62E+00	3.48E+00	6.78E-06	1.32E-04	5.89E-04	1.19E-01	5.77E-01	2.21E+00	4.72E+00	7.12E+00	1.47E+01	8.46E+01

Geographic Region

	n*	Mean	S.E.	0	5	10	25	50	75	90	95	99	100
Northeast	2880 of 3563	1.25E+00	2.35E+00	2.65E-06	1.72E-04	7.88E-04	1.22E-01	5.77E-01	1.91E+00	4.14E+00	5.87E+00	1.37E+01	4.78E+01
Midwest	4158 of 4722	1.19E+00	3.88E+00	3.72E-06	1.96E-04	1.41E-03	1.29E-01	4.95E-01	1.42E+00	3.06E+00	4.66E+00	1.08E+01	1.75E+02
South	5945 of 7037	1.46E+00	3.97E+00	5.68E-06	1.25E-04	4.07E-04	1.03E-01	5.20E-01	1.63E+00	3.69E+00	5.92E+00	1.72E+01	1.12E+02
West	3797 of 4528	1.27E+00	3.34E+00	8.00E-07	1.31E-04	5.17E-04	8.87E-02	4.60E-01	1.58E+00	3.91E+00	6.08E+00	1.18E+01	1.13E+02

Urbanization

	n*	Mean	S.E.	0	5	10	25	50	75	90	95	99	100
MSA, city	4883 of 5879	1.51E+00	4.14E+00	3.72E-06	1.42E-04	5.76E-04	1.19E-01	5.33E-01	1.90E+00	4.24E+00	6.30E+00	2.14E+01	1.12E+02
MSA, outside city	7895 of 9348	1.21E+00	3.27E+00	8.00E-07	1.42E-04	7.01E-04	1.11E-01	5.04E-01	1.57E+00	3.42E+00	5.36E+00	1.16E+01	1.75E+02
Non-MSA	4002 of 4623	1.28E+00	3.41E+00	1.95E-06	1.29E-04	4.37E-04	8.72E-02	4.83E-01	1.38E+00	3.28E+00	5.41E+00	1.13E+01	8.80E+01

Household Income (Percent of Poverty Level)

	n*	Mean	S.E.	0	5	10	25	50	75	90	95	99	100
0-20%	331 of 370	1.60E+00	3.37E+00	6.74E-06	2.29E-04	1.61E-03	1.30E-01	5.57E-01	1.91E+00	5.12E+00	6.34E+00	1.34E+01	3.75E+01
21-40%	537 of 651	1.76E+00	4.93E+00	1.27E-05	1.72E-04	9.01E-04	2.05E-01	6.72E-01	1.98E+00	3.67E+00	5.58E+00	1.83E+01	7.59E+01
41-60%	670 of 797	1.51E+00	3.51E+00	2.11E-05	1.18E-04	4.67E-04	6.87E-02	4.77E-01	1.68E+00	3.96E+00	5.31E+00	1.10E+01	4.61E+01
61-80%	797 of 980	2.03E+00	8.06E+00	1.90E-05	1.60E-04	7.07E-04	1.23E-01	5.77E-01	1.71E+00	4.46E+00	6.68E+00	1.79E+01	1.75E+02
81-100%	783 of 944	1.53E+00	3.69E+00	8.42E-06	2.61E-04	8.19E-04	1.31E-01	6.65E-01	2.44E+00	4.25E+00	6.63E+00	1.64E+01	6.67E+01
101-120%	920 of 1116	1.40E+00	2.91E+00	3.72E-06	1.17E-04	5.47E-04	1.27E-01	6.58E-01	1.79E+00	4.16E+00	5.90E+00	1.52E+01	3.92E+01
121-140%	986 of 1173	1.26E+00	2.69E+00	1.36E-05	2.66E-04	8.18E-04	1.05E-01	5.72E-01	1.52E+00	3.71E+00	5.68E+00	1.04E+01	4.55E+01
141-160%	813 of 959	1.43E+00	5.54E+00	8.00E-07	1.02E-04	4.53E-04	1.43E-01	5.19E-01	1.38E+00	3.29E+00	6.86E+00	2.17E+01	1.12E+02
161-180%	672 of 791	1.12E+00	2.23E+00	6.33E-06	1.18E-04	4.16E-04	1.40E-01	4.25E-01	1.24E+00	2.93E+00	4.76E+00	1.02E+01	2.68E+01
181-200%	637 of 760	1.39E+00	3.36E+00	1.65E-05	1.16E-04	4.58E-04	6.53E-02	4.37E-01	1.36E+00	3.29E+00	5.89E+00	1.89E+01	3.62E+01
201-220%	714 of 821	1.05E+00	2.12E+00	1.77E-05	1.01E-04	4.51E-04	1.35E-01	4.86E-01	1.32E+00	3.16E+00	4.74E+00	1.07E+01	2.71E+01
221-240%	590 of 691	1.07E+00	1.82E+00	1.49E-05	1.12E-04	4.61E-04	1.27E-01	4.89E-01	1.55E+00	3.89E+00	5.38E+00	1.03E+01	2.01E+01
241-260%	683 of 793	1.34E+00	3.96E+00	6.78E-06	1.16E-04	3.98E-04	1.22E-01	4.34E-01	1.63E+00	4.28E+00	6.52E+00	2.09E+01	7.13E+01
261-280%	540 of 654	1.23E+00	2.39E+00	2.40E-05	1.21E-04	4.11E-04	8.69E-02	5.15E-01	1.53E+00	3.11E+00	5.20E+00	1.03E+01	2.71E+01
281-299%	524 of 609	1.08E+00	2.84E+00	2.70E-05	1.18E-04	6.48E-04	1.01E-01	3.63E-01	1.41E+00	3.58E+00	5.13E+00	8.38E+00	5.33E+01
300% and higher	6583 of 7741	1.20E+00	2.85E+00	2.36E-06	1.48E-04	5.75E-04	1.02E-01	5.01E-01	1.69E+00	3.48E+00	5.70E+00	1.13E+01	1.13E+02

\* First number represents the number of persons with nonzero consumption; second number represents total size of the demographic segment.

\*\* For small populations (n<30), percentiles are not presented. 0th and 100th percentiles (minimum and maximum) are included.

end of Table A.7.b.1.

Table A.7.b.2.

Fat Intake: Organ Meats: grams per kilogram per day (Consumers Only)

		Age and Gender												
		Mean	Std. Error	percentile**										
n*				0	5	10	25	50	75	90	95	99	100	
<1 yr: all		420 of 1422	5.36E-02	8.28E-02	9.31E-08	1.98E-05	5.18E-04	2.81E-03	1.97E-02	6.91E-02	1.49E-01	2.31E-01	4.46E-01	5.43E-01
female		200 of 728	5.19E-02	7.76E-02	3.72E-07	1.14E-05	5.16E-04	2.72E-03	2.49E-02	6.23E-02	1.46E-01	2.30E-01	3.28E-01	4.88E-01
male		220 of 694	5.52E-02	8.75E-02	9.31E-08	2.12E-05	5.18E-04	3.88E-03	1.78E-02	7.15E-02	1.36E-01	2.31E-01	4.46E-01	5.43E-01
<1 mo: all		0 of 88	0.00E+00	---	0.00E+00									0.00E+00
female		0 of 50	0.00E+00	---	0.00E+00									0.00E+00
male		0 of 38	0.00E+00	---	0.00E+00									0.00E+00
1-2 mo: all		0 of 245	0.00E+00	---	0.00E+00									0.00E+00
female		0 of 110	0.00E+00	---	0.00E+00									0.00E+00
male		0 of 135	0.00E+00	---	0.00E+00									0.00E+00
3-5 mo: all		32 of 411	3.94E-02	7.08E-02	1.98E-04	1.98E-04	2.75E-04	1.03E-03	8.43E-03	3.68E-02	7.48E-02	1.03E-01	2.55E-01	3.10E-01
female		15 of 223	2.71E-02	3.14E-02	2.83E-04									8.02E-02
male		17 of 188	5.02E-02	9.26E-02	1.98E-04									3.10E-01
6-11 mo: all		388 of 678	5.48E-02	8.37E-02	9.31E-08	1.43E-05	7.40E-04	2.83E-03	1.97E-02	6.91E-02	1.49E-01	2.31E-01	4.46E-01	5.43E-01
female		185 of 345	5.39E-02	7.98E-02	3.72E-07	1.14E-05	5.16E-04	2.74E-03	2.49E-02	6.23E-02	1.56E-01	2.30E-01	3.35E-01	4.88E-01
male		203 of 333	5.56E-02	8.73E-02	9.31E-08	1.98E-05	6.71E-04	3.98E-03	1.81E-02	7.15E-02	1.37E-01	2.17E-01	4.55E-01	5.43E-01
1 yr: all		861 of 1002	6.01E-02	9.09E-02	2.79E-07	5.21E-06	2.25E-05	4.34E-03	2.76E-02	7.44E-02	1.34E-01	2.09E-01	4.26E-01	9.69E-01
female		432 of 499	5.99E-02	8.58E-02	2.79E-07	5.21E-06	2.41E-05	5.77E-03	2.85E-02	8.08E-02	1.28E-01	1.79E-01	4.05E-01	6.61E-01
male		429 of 503	6.03E-02	9.59E-02	1.40E-06	5.12E-06	1.54E-05	3.01E-03	2.72E-02	6.55E-02	1.43E-01	2.13E-01	4.06E-01	9.69E-01
2 yr: all		885 of 994	6.13E-02	1.06E-01	3.72E-07	5.05E-06	2.50E-05	4.74E-03	2.60E-02	6.44E-02	1.47E-01	2.21E-01	4.82E-01	1.20E+00
female		438 of 494	6.11E-02	1.09E-01	4.65E-07	4.56E-06	2.33E-05	4.25E-03	2.54E-02	6.03E-02	1.29E-01	2.16E-01	4.82E-01	1.20E+00
male		447 of 500	6.15E-02	1.02E-01	3.72E-07	5.40E-06	2.91E-05	5.56E-03	2.63E-02	6.86E-02	1.55E-01	2.34E-01	4.69E-01	1.04E+00
3-5 yr: all		3745 of 4112	4.97E-02	8.20E-02	9.31E-08	5.68E-06	3.16E-05	4.80E-03	2.34E-02	5.59E-02	1.11E-01	1.78E-01	3.61E-01	1.23E+00
female		1839 of 2018	5.20E-02	8.80E-02	3.72E-07	5.80E-06	3.56E-05	4.78E-03	2.40E-02	5.61E-02	1.12E-01	1.86E-01	3.86E-01	1.23E+00
male		1906 of 2094	4.74E-02	7.56E-02	9.31E-08	5.58E-06	2.73E-05	5.01E-03	2.27E-02	5.56E-02	1.11E-01	1.71E-01	3.27E-01	8.12E-01
6-10 yr: all		1433 of 1553	3.78E-02	8.36E-02	9.31E-08	4.00E-06	2.59E-05	4.02E-03	1.56E-02	4.09E-02	8.72E-02	1.29E-01	2.87E-01	1.91E+00
female		670 of 742	3.52E-02	5.03E-02	7.45E-07	2.98E-06	1.55E-05	3.66E-03	1.68E-02	4.09E-02	9.59E-02	1.29E-01	2.16E-01	4.92E-01
male		763 of 811	4.01E-02	1.04E-01	9.31E-08	4.37E-06	3.67E-05	4.26E-03	1.52E-02	4.08E-02	8.41E-02	1.18E-01	3.96E-01	1.91E+00
11-15 yr: all		901 of 975	2.17E-02	4.96E-02	4.65E-07	2.05E-06	7.91E-06	1.55E-03	8.81E-03	2.53E-02	5.71E-02	9.32E-02	2.03E-01	1.09E+00
female		451 of 493	1.99E-02	5.76E-02	4.65E-07	1.68E-06	3.54E-06	9.80E-04	6.84E-03	2.17E-02	4.68E-02	7.13E-02	1.47E-01	1.09E+00
male		450 of 482	2.35E-02	3.99E-02	4.65E-07	2.70E-06	1.10E-05	2.73E-03	1.08E-02	2.80E-02	7.23E-02	1.11E-01	2.16E-01	4.16E-01
16-17 yr: all		323 of 360	2.00E-02	3.80E-02	2.79E-07	2.51E-06	8.38E-06	1.41E-03	5.82E-03	1.86E-02	5.26E-02	8.40E-02	1.76E-01	2.77E-01
female		151 of 172	2.23E-02	4.25E-02	1.12E-06	2.98E-06	8.38E-06	1.03E-03	6.82E-03	2.09E-02	5.49E-02	9.00E-02	2.09E-01	2.59E-01
male		172 of 188	1.81E-02	3.37E-02	2.79E-07	2.05E-06	8.10E-06	1.85E-03	4.28E-03	1.76E-02	4.74E-02	6.16E-02	1.52E-01	2.77E-01
18-20 yr: all		337 of 383	2.06E-02	3.58E-02	1.86E-07	1.95E-06	4.47E-06	9.57E-04	6.32E-03	2.29E-02	4.99E-02	8.47E-02	1.42E-01	2.94E-01
female		174 of 200	1.92E-02	3.26E-02	4.65E-07	1.02E-06	3.07E-06	5.97E-04	6.29E-03	2.17E-02	4.03E-02	5.39E-02	1.23E-01	1.98E-01
male		163 of 183	2.22E-02	3.89E-02	1.86E-07	3.35E-06	5.96E-06	9.57E-04	6.36E-03	2.74E-02	5.18E-02	9.09E-02	1.55E-01	2.94E-01
21-30 yr: all		1258 of 1412	2.46E-02	9.10E-02	2.79E-07	1.68E-06	6.79E-06	1.46E-03	7.19E-03	2.64E-02	5.97E-02	9.57E-02	2.43E-01	2.86E+00
female		579 of 682	2.15E-02	4.00E-02	3.72E-07	1.58E-06	5.31E-06	1.15E-03	6.87E-03	2.60E-02	6.00E-02	9.72E-02	2.43E-01	3.52E-01
male		679 of 730	2.72E-02	1.18E-01	2.79E-07	1.95E-06	7.73E-06	1.70E-03	7.34E-03	2.68E-02	5.72E-02	9.23E-02	2.25E-01	2.86E+00
31-40 yr: all		1460 of 1628	2.62E-02	7.49E-02	1.86E-07	1.77E-06	8.47E-06	1.67E-03	8.19E-03	2.72E-02	5.95E-02	8.97E-02	2.32E-01	1.29E+00
female		687 of 781	2.59E-02	9.01E-02	1.86E-07	1.30E-06	5.96E-06	1.25E-03	6.36E-03	2.56E-02	5.45E-02	8.23E-02	2.03E-01	1.29E+00
male		773 of 847	2.64E-02	5.81E-02	2.79E-07	2.05E-06	1.08E-05	2.24E-03	9.97E-03	2.86E-02	6.15E-02	9.95E-02	2.53E-01	1.05E+00
41-50 yr: all		1435 of 1644	2.22E-02	5.49E-02	9.31E-08	1.86E-06	8.28E-06	1.83E-03	7.40E-03	2.49E-02	5.40E-02	8.22E-02	1.62E-01	1.39E+00
female		704 of 816	2.09E-02	4.60E-02	9.31E-08	1.86E-06	7.54E-06	1.50E-03	5.99E-03	2.18E-02	4.68E-02	7.80E-02	1.82E-01	5.99E-01
male		731 of 828	2.35E-02	6.23E-02	9.31E-08	1.77E-06	1.06E-05	2.19E-03	8.89E-03	2.83E-02	5.92E-02	8.54E-02	1.49E-01	1.39E+00
51-60 yr: all		1360 of 1578	2.68E-02	8.52E-02	9.31E-08	2.05E-06	8.66E-06	1.07E-03	6.96E-03	2.27E-02	5.62E-02	9.38E-02	2.86E-01	1.67E+00
female		643 of 768	2.02E-02	4.06E-02	9.31E-08	2.05E-06	7.82E-06	8.98E-04	6.11E-03	2.05E-02	4.79E-02	7.85E-02	1.70E-01	3.71E-01
male		717 of 810	3.26E-02	1.11E-01	2.79E-07	2.33E-06	8.99E-06	1.29E-03	7.55E-03	2.57E-02	6.65E-02	1.18E-01	4.67E-01	1.67E+00
61-70 yr: all		1296 of 1507	2.14E-02	4.91E-02	2.79E-07	3.16E-06	1.29E-05	1.79E-03	6.48E-03	2.27E-02	5.16E-02	7.82E-02	1.66E-01	1.08E+00
female		607 of 719	1.94E-02	5.30E-02	2.79E-07	2.33E-06	9.31E-06	1.70E-03	6.45E-03	1.95E-02	4.78E-02	7.21E-02	1.31E-01	1.08E+00
male		689 of 788	2.32E-02	4.54E-02	3.72E-07	4.84E-06	1.74E-05	1.82E-03	6.42E-03	2.52E-02	5.51E-02	8.39E-02	2.14E-01	4.67E-01
71-80 yr: all		735 of 888	2.28E-02	5.05E-02	1.86E-07	4.84E-06	2.03E-05	1.88E-03	7.81E-03	2.13E-02	5.27E-02	8.18E-02	2.35E-01	6.76E-01
female		338 of 421	2.22E-02	5.06E-02	3.72E-07	4.19E-06	1.01E-05	1.43E-03	5.73E-03	1.93E-02	5.75E-02	8.28E-02	2.35E-01	6.76E-01
male		397 of 467	2.33E-02	5.05E-02	1.86E-07	6.05E-06	2.80E-04	3.16E-03	9.06E-03	2.23E-02	4.18E-02	7.50E-02	2.26E-01	4.48E-01
81+ yr: all		331 of 392	2.35E-02	4.79E-02	5.58E-07	3.26E-06	1.23E-05	1.27E-03	9.26E-03	2.50E-02	5.19E-02	7.41E-02	1.36E-01	4.64E-01
female		157 of 190	2.41E-02	4.49E-02	7.45E-07	2.76E-06	8.47E-06	1.27E-03	9.66E-03	2.44E-02	4.76E-02	6.96E-02	1.05E-01	4.21E-01
male		174 of 202	2.30E-02	5.06E-02	5.58E-07	2.79E-06	1.23E-05	1.10E-03	8.23E-03	2.51E-02	5.32E-02	8.49E-02	1.83E-01	4.64E-01

Table continues on facing page

Table A.7.b.2.

Fat Intake: Organ Meats: grams per kilogram per day (Consumers Only)

Table continued from facing page

	Race												
	n*	Mean	S.E.	0	5	10	25	50	75	90	95	99	100
White	12857 of 15130	2.93E-02	6.16E-02	9.31E-08	2.30E-06	8.67E-06	1.60E-03	7.87E-03	2.53E-02	5.58E-02	8.83E-02	1.98E-01	2.86E+00
Black	2228 of 2615	5.27E-02	1.18E-01	1.86E-07	2.51E-06	1.16E-05	2.85E-03	1.29E-02	3.95E-02	8.51E-02	1.65E-01	4.44E-01	1.91E+00
Asian/Pacific	402 of 522	5.76E-02	1.01E-01	3.72E-07	3.16E-06	1.83E-05	2.68E-03	1.99E-02	6.58E-02	1.33E-01	1.90E-01	4.48E-01	1.08E+00
American Indian	125 of 149	2.60E-02	4.13E-02	9.31E-08	5.12E-06	6.74E-06	3.38E-03	8.37E-03	2.63E-02	5.03E-02	7.80E-02	2.58E-01	2.86E+00
Other	1168 of 1434	6.06E-02	1.10E-01	9.31E-08	3.91E-06	1.42E-05	2.65E-03	1.46E-02	4.42E-02	1.03E-01	1.51E-01	3.26E-01	1.20E+00

	Persons of Hispanic Ethnicity, by Age												
	n*	Mean	S.E.	0	5	10	25	50	75	90	95	99	100
<1 yr	86 of 257	8.87E-02	1.18E-01	7.45E-07	1.14E-05	7.49E-04	8.89E-03	2.75E-02	1.67E-01	2.66E-01	3.66E-01	5.01E-01	5.43E-01
1 yr	131 of 156	8.63E-02	1.15E-01	1.58E-06	2.05E-06	7.26E-06	1.06E-02	3.92E-02	9.55E-02	1.96E-01	2.89E-01	4.97E-01	6.61E-01
2 yr	130 of 146	9.06E-02	1.18E-01	1.40E-06	1.84E-05	3.96E-05	8.23E-03	3.34E-02	1.27E-01	2.04E-01	2.98E-01	4.16E-01	6.13E-01
3-5 yr	584 of 640	8.17E-02	1.25E-01	1.40E-06	5.31E-06	1.97E-05	6.12E-03	2.68E-02	8.87E-02	2.02E-01	3.04E-01	5.26E-01	9.17E-01
6-10 yr	190 of 211	5.24E-02	1.06E-01	7.45E-07	2.42E-06	1.70E-05	6.01E-03	2.43E-02	7.00E-02	1.09E-01	1.47E-01	2.94E-01	1.12E+00
11-15 yr	161 of 167	1.94E-02	3.02E-02	4.65E-07	2.30E-06	7.26E-06	1.18E-03	9.02E-03	2.75E-02	7.33E-02	9.57E-02	1.35E-01	1.61E-01
16-20 yr	88 of 102	2.62E-02	4.13E-02	1.12E-06	2.98E-06	8.94E-06	2.18E-03	7.62E-03	3.05E-02	7.48E-02	9.00E-02	1.72E-01	1.98E-01
21-30 yr	177 of 207	3.15E-02	6.49E-02	2.79E-07	1.02E-06	2.70E-06	1.18E-03	5.35E-03	3.07E-02	6.71E-02	1.18E-01	2.43E-01	5.99E-01
31-40 yr	170 of 194	3.04E-02	4.68E-02	3.72E-07	4.10E-06	1.52E-05	1.85E-03	1.07E-02	3.46E-02	8.01E-02	1.11E-01	1.67E-01	2.61E-01
41-50 yr	120 of 142	2.27E-02	3.04E-02	9.31E-08	1.02E-06	9.12E-06	2.69E-03	1.18E-02	3.57E-02	5.57E-02	1.05E-01	1.26E-01	1.62E-01
51-60 yr	82 of 107	4.89E-02	1.39E-01	2.79E-07	9.31E-07	1.30E-06	7.16E-04	1.05E-02	6.10E-02	9.46E-02	1.21E-01	2.43E-01	1.20E+00
61+ yr	91 of 116	3.71E-02	1.15E-01	1.40E-06	3.26E-06	1.47E-05	2.79E-03	7.81E-03	3.69E-02	7.63E-02	1.06E-01	1.27E-01	1.08E+00
All Ages	2010 of 2445	5.70E-02	1.04E-01	9.31E-08	2.14E-06	1.18E-05	2.20E-03	1.22E-02	4.15E-02	9.72E-02	1.40E-01	3.05E-01	1.20E+00

	Geographic Region												
	n*	Mean	S.E.	0	5	10	25	50	75	90	95	99	100
Northeast	2880 of 3563	3.40E-02	6.41E-02	2.79E-07	3.35E-06	1.38E-05	2.02E-03	1.03E-02	3.15E-02	7.04E-02	1.01E-01	2.64E-01	1.20E+00
Midwest	4158 of 4722	3.08E-02	7.40E-02	1.86E-07	3.68E-06	2.46E-05	2.04E-03	8.32E-03	2.58E-02	5.39E-02	8.43E-02	1.98E-01	2.86E+00
South	5945 of 7037	3.75E-02	8.40E-02	9.31E-08	1.86E-06	6.33E-06	1.63E-03	8.24E-03	2.80E-02	6.74E-02	1.12E-01	2.94E-01	1.91E+00
West	3797 of 4528	3.75E-02	7.85E-02	9.31E-08	2.14E-06	8.66E-06	1.60E-03	8.22E-03	2.98E-02	7.00E-02	1.07E-01	2.70E-01	1.39E+00

	Urbanization												
	n*	Mean	S.E.	0	5	10	25	50	75	90	95	99	100
MSA, city	4883 of 5879	4.03E-02	8.72E-02	9.31E-08	2.42E-06	1.08E-05	2.08E-03	9.38E-03	3.25E-02	7.43E-02	1.15E-01	3.05E-01	1.91E+00
MSA, outside city	7895 of 9348	3.45E-02	7.39E-02	9.31E-08	2.61E-06	1.08E-05	1.86E-03	8.60E-03	2.77E-02	6.22E-02	9.72E-02	2.36E-01	2.86E+00
Non-MSA	4002 of 4623	3.04E-02	7.00E-02	9.31E-08	2.14E-06	6.74E-06	1.42E-03	7.68E-03	2.45E-02	5.55E-02	9.02E-02	2.03E-01	1.29E+00

	Household Income (Percent of Poverty Level)												
	n*	Mean	S.E.	0	5	10	25	50	75	90	95	99	100
0-20%	331 of 370	5.47E-02	9.63E-02	9.31E-08	3.63E-06	5.76E-05	1.96E-03	1.22E-02	4.80E-02	9.65E-02	1.95E-01	3.40E-01	7.09E-01
21-40%	537 of 651	5.96E-02	1.23E-01	2.79E-07	4.28E-06	2.93E-05	3.39E-03	1.56E-02	4.23E-02	9.57E-02	1.61E-01	4.66E-01	1.29E+00
41-60%	670 of 797	4.79E-02	8.54E-02	1.86E-07	2.33E-06	7.73E-06	1.55E-03	9.59E-03	3.86E-02	9.73E-02	1.46E-01	2.57E-01	9.17E-01
61-80%	797 of 980	5.74E-02	1.54E-01	3.72E-07	2.70E-06	1.24E-05	2.36E-03	1.15E-02	3.41E-02	8.92E-02	1.54E-01	5.33E-01	2.86E+00
81-100%	783 of 944	3.99E-02	7.85E-02	4.65E-07	4.28E-06	1.32E-05	2.09E-03	1.22E-02	4.39E-02	7.82E-02	1.22E-01	2.66E-01	1.28E+00
101-120%	920 of 1116	4.09E-02	7.83E-02	9.31E-08	2.30E-06	9.40E-06	2.18E-03	1.18E-02	3.32E-02	7.60E-02	1.08E-01	3.54E-01	1.12E+00
121-140%	986 of 1173	3.81E-02	6.97E-02	1.86E-07	4.65E-06	1.41E-05	2.06E-03	9.39E-03	3.07E-02	7.17E-02	1.06E-01	2.16E-01	6.61E-01
141-160%	813 of 959	4.07E-02	1.18E-01	9.31E-08	1.77E-06	1.04E-05	2.25E-03	8.15E-03	2.89E-02	7.22E-02	1.09E-01	4.06E-01	1.91E+00
161-180%	672 of 791	2.97E-02	4.87E-02	3.72E-07	2.05E-06	7.26E-06	2.68E-03	7.07E-03	2.44E-02	5.69E-02	9.59E-02	2.09E-01	4.37E-01
181-200%	637 of 760	3.90E-02	7.59E-02	6.52E-07	2.33E-06	8.10E-06	1.11E-03	6.53E-03	2.83E-02	6.53E-02	1.19E-01	2.86E-01	6.76E-01
201-220%	714 of 821	2.98E-02	5.85E-02	1.86E-07	1.75E-06	8.56E-06	2.19E-03	7.84E-03	2.28E-02	6.29E-02	9.52E-02	1.82E-01	7.77E-01
221-240%	590 of 691	2.87E-02	5.24E-02	3.72E-07	1.77E-06	6.79E-06	1.95E-03	8.09E-03	2.76E-02	5.65E-02	8.18E-02	2.03E-01	5.69E-01
241-260%	683 of 793	3.50E-02	7.92E-02	2.79E-07	1.49E-06	6.42E-06	2.03E-03	7.61E-03	3.06E-02	6.99E-02	1.16E-01	3.43E-01	1.08E+00
261-280%	540 of 654	3.53E-02	7.29E-02	4.65E-07	2.14E-06	7.17E-06	1.50E-03	8.55E-03	2.69E-02	5.57E-02	7.80E-02	2.47E-01	8.12E-01
281-299%	524 of 609	2.71E-02	4.81E-02	4.65E-07	2.42E-06	9.65E-06	1.78E-03	7.32E-03	2.65E-02	6.15E-02	8.16E-02	2.57E-01	4.85E-01
300% and higher	6583 of 7741	2.79E-02	5.43E-02	9.31E-08	2.33E-06	9.03E-06	1.60E-03	8.28E-03	2.65E-02	5.86E-02	9.06E-02	2.05E-01	1.39E+00

\* First number represents the number of persons with nonzero consumption; second number represents total size of the demographic segment.

\*\* For small populations (n<30), percentiles are not presented. 0th and 100th percentiles (minimum and maximum) are included.

end of Table A.7.b.2.



Table A.8.a.1.

## Fat Intake: Milk and Dairy Products: grams per day (Whole Population)

	n	Mean	Std. Error	Age and Gender									
				percentile*									
				0	5	10	25	50	75	90	95	99	100
<b>&lt;1 yr: all</b>	1422	2.34E+00	6.89E+00	0.00E+00	0.00E+00	0.00E+00	0.00E+00	0.00E+00	6.17E-01	6.09E+00	1.67E+01	4.08E+01	6.76E+01
<b>female</b>	728	2.18E+00	6.84E+00	0.00E+00	0.00E+00	0.00E+00	0.00E+00	0.00E+00	5.35E-01	6.02E+00	1.66E+01	4.51E+01	6.76E+01
<b>male</b>	694	2.50E+00	6.95E+00	0.00E+00	0.00E+00	0.00E+00	0.00E+00	0.00E+00	7.34E-01	6.02E+00	1.65E+01	3.11E+01	6.01E+01
<b>&lt;1 mo: all</b>	88	0.00E+00	0.00E+00	0.00E+00	0.00E+00	0.00E+00	0.00E+00	0.00E+00	0.00E+00	0.00E+00	0.00E+00	0.00E+00	0.00E+00
<b>female</b>	50	0.00E+00	0.00E+00	0.00E+00	0.00E+00	0.00E+00	0.00E+00	0.00E+00	0.00E+00	0.00E+00	0.00E+00	0.00E+00	0.00E+00
<b>male</b>	38	0.00E+00	0.00E+00	0.00E+00	0.00E+00	0.00E+00	0.00E+00	0.00E+00	0.00E+00	0.00E+00	0.00E+00	0.00E+00	0.00E+00
<b>1-2 mo: all</b>	245	9.63E-06	1.51E-04	0.00E+00	0.00E+00	0.00E+00	0.00E+00	0.00E+00	0.00E+00	0.00E+00	0.00E+00	0.00E+00	2.36E-03
<b>female</b>	110	0.00E+00	0.00E+00	0.00E+00	0.00E+00	0.00E+00	0.00E+00	0.00E+00	0.00E+00	0.00E+00	0.00E+00	0.00E+00	0.00E+00
<b>male</b>	135	1.75E-05	2.03E-04	0.00E+00	0.00E+00	0.00E+00	0.00E+00	0.00E+00	0.00E+00	0.00E+00	0.00E+00	0.00E+00	2.36E-03
<b>3-5 mo: all</b>	411	2.21E-01	1.65E+00	0.00E+00	0.00E+00	0.00E+00	0.00E+00	0.00E+00	0.00E+00	5.67E-02	3.63E-01	3.88E+00	2.25E+01
<b>female</b>	223	1.94E-01	1.76E+00	0.00E+00	0.00E+00	0.00E+00	0.00E+00	0.00E+00	0.00E+00	0.00E+00	1.13E-01	9.95E-01	2.25E+01
<b>male</b>	188	2.54E-01	1.50E+00	0.00E+00	0.00E+00	0.00E+00	0.00E+00	0.00E+00	0.00E+00	2.26E-01	7.35E-01	6.02E+00	1.77E+01
<b>6-11 mo: all</b>	678	4.77E+00	9.31E+00	0.00E+00	0.00E+00	0.00E+00	5.00E-05	5.95E-01	4.01E+00	1.68E+01	2.65E+01	4.51E+01	6.76E+01
<b>female</b>	345	4.48E+00	9.31E+00	0.00E+00	0.00E+00	0.00E+00	0.00E+00	5.30E-01	3.52E+00	1.67E+01	2.84E+01	4.51E+01	6.76E+01
<b>male</b>	333	5.07E+00	9.32E+00	0.00E+00	0.00E+00	0.00E+00	6.28E-04	6.80E-01	4.62E+00	1.74E+01	2.57E+01	4.04E+01	6.01E+01
<b>1 yr: all</b>	1002	1.94E+01	1.23E+01	0.00E+00	2.96E+00	5.34E+00	1.04E+01	1.73E+01	2.58E+01	3.55E+01	4.08E+01	5.33E+01	1.08E+02
<b>female</b>	499	1.91E+01	1.10E+01	0.00E+00	2.96E+00	5.31E+00	1.03E+01	1.73E+01	2.51E+01	3.38E+01	3.97E+01	4.91E+01	5.51E+01
<b>male</b>	503	1.97E+01	1.34E+01	0.00E+00	2.33E+00	5.34E+00	1.03E+01	1.73E+01	2.72E+01	3.67E+01	4.48E+01	5.72E+01	1.08E+02
<b>2 yr: all</b>	994	1.65E+01	9.91E+00	0.00E+00	3.01E+00	5.48E+00	9.17E+00	1.45E+01	2.21E+01	2.94E+01	3.47E+01	4.52E+01	7.59E+01
<b>female</b>	494	1.65E+01	9.74E+00	0.00E+00	2.88E+00	5.41E+00	9.04E+00	1.48E+01	2.27E+01	2.87E+01	3.54E+01	4.40E+01	5.57E+01
<b>male</b>	500	1.64E+01	1.01E+01	2.70E-02	3.01E+00	5.53E+00	9.44E+00	1.40E+01	2.15E+01	2.95E+01	3.41E+01	4.52E+01	7.59E+01
<b>3-5 yr: all</b>	4112	1.78E+01	1.05E+01	0.00E+00	4.19E+00	6.20E+00	1.02E+01	1.58E+01	2.30E+01	3.11E+01	3.71E+01	5.01E+01	8.52E+01
<b>female</b>	2018	1.72E+01	1.01E+01	0.00E+00	3.98E+00	5.95E+00	1.01E+01	1.53E+01	2.21E+01	3.01E+01	3.55E+01	4.83E+01	8.09E+01
<b>male</b>	2094	1.85E+01	1.09E+01	6.68E-04	4.40E+00	6.30E+00	1.06E+01	1.63E+01	2.37E+01	3.18E+01	3.79E+01	5.21E+01	8.52E+01
<b>6-10 yr: all</b>	1553	1.86E+01	1.08E+01	2.94E-02	4.04E+00	6.15E+00	1.10E+01	1.68E+01	2.40E+01	3.24E+01	3.79E+01	5.39E+01	7.81E+01
<b>female</b>	742	1.73E+01	9.84E+00	2.94E-02	3.91E+00	5.80E+00	9.68E+00	1.51E+01	2.31E+01	3.03E+01	3.56E+01	4.57E+01	5.79E+01
<b>male</b>	811	1.98E+01	1.15E+01	4.52E-02	4.30E+00	6.69E+00	1.20E+01	1.75E+01	2.54E+01	3.34E+01	3.93E+01	5.90E+01	7.81E+01
<b>11-15 yr: all</b>	975	1.91E+01	1.48E+01	2.66E-03	3.32E+00	5.06E+00	9.97E+00	1.61E+01	2.47E+01	3.58E+01	4.51E+01	7.29E+01	2.09E+02
<b>female</b>	493	1.67E+01	1.20E+01	8.72E-03	2.90E+00	4.27E+00	8.34E+00	1.36E+01	2.14E+01	3.16E+01	3.69E+01	5.77E+01	8.41E+01
<b>male</b>	482	2.15E+01	1.70E+01	2.66E-03	3.96E+00	5.95E+00	1.13E+01	1.87E+01	2.79E+01	3.98E+01	4.65E+01	8.36E+01	2.09E+02
<b>16-17 yr: all</b>	360	1.92E+01	1.48E+01	3.55E-03	1.42E+00	3.86E+00	8.58E+00	1.71E+01	2.66E+01	4.06E+01	4.85E+01	6.95E+01	9.15E+01
<b>female</b>	172	1.40E+01	1.02E+01	3.55E-03	1.12E+00	2.35E+00	5.97E+00	1.07E+01	2.07E+01	2.82E+01	2.96E+01	4.39E+01	6.46E+01
<b>male</b>	188	2.40E+01	1.66E+01	2.00E-02	3.76E+00	7.50E+00	1.31E+01	2.16E+01	3.53E+01	4.84E+01	5.61E+01	7.23E+01	9.15E+01
<b>18-20 yr: all</b>	383	1.85E+01	1.54E+01	0.00E+00	1.78E+00	3.67E+00	7.09E+00	1.48E+01	2.48E+01	3.53E+01	5.38E+01	6.73E+01	1.04E+02
<b>female</b>	200	1.47E+01	1.19E+01	1.12E-03	1.71E+00	2.56E+00	6.21E+00	1.15E+01	1.99E+01	3.03E+01	3.77E+01	5.64E+01	5.99E+01
<b>male</b>	183	2.26E+01	1.76E+01	0.00E+00	1.52E+00	5.29E+00	1.07E+01	1.79E+01	2.75E+01	4.44E+01	5.74E+01	8.37E+01	1.04E+02
<b>21-30 yr: all</b>	1412	1.68E+01	1.40E+01	0.00E+00	9.66E-01	2.90E+00	7.18E+00	1.36E+01	2.15E+01	3.31E+01	4.21E+01	5.98E+01	1.33E+02
<b>female</b>	682	1.36E+01	1.08E+01	0.00E+00	6.62E-01	2.12E+00	5.57E+00	1.11E+01	1.83E+01	2.53E+01	3.00E+01	4.67E+01	1.13E+02
<b>male</b>	730	1.97E+01	1.59E+01	0.00E+00	1.20E+00	4.22E+00	8.97E+00	1.65E+01	2.56E+01	3.92E+01	4.78E+01	6.90E+01	1.33E+02
<b>31-40 yr: all</b>	1628	1.65E+01	1.48E+01	0.00E+00	1.27E+00	2.97E+00	6.74E+00	1.31E+01	2.25E+01	3.32E+01	4.62E+01	1.13E+02	1.77E+02
<b>female</b>	781	1.29E+01	1.14E+01	0.00E+00	9.78E-01	2.12E+00	5.21E+00	1.05E+01	1.70E+01	2.67E+01	3.23E+01	4.87E+01	1.11E+02
<b>male</b>	847	1.98E+01	1.67E+01	0.00E+00	2.13E+00	3.69E+00	8.60E+00	1.70E+01	2.72E+01	4.31E+01	5.56E+01	1.13E+02	1.77E+02
<b>41-50 yr: all</b>	1644	1.45E+01	1.25E+01	0.00E+00	1.10E+00	2.77E+00	5.87E+00	1.17E+01	1.97E+01	3.12E+01	3.75E+01	5.76E+01	1.46E+02
<b>female</b>	816	1.24E+01	1.11E+01	1.27E-03	1.01E+00	2.35E+00	4.86E+00	9.81E+00	1.68E+01	2.64E+01	3.23E+01	4.22E+01	1.46E+02
<b>male</b>	828	1.65E+01	1.35E+01	0.00E+00	1.16E+00	3.38E+00	6.88E+00	1.36E+01	2.31E+01	3.39E+01	4.48E+01	5.97E+01	1.04E+02
<b>51-60 yr: all</b>	1578	1.30E+01	1.21E+01	0.00E+00	7.47E-01	2.07E+00	4.88E+00	9.97E+00	1.65E+01	2.63E+01	3.34E+01	4.90E+01	1.47E+02
<b>female</b>	768	1.06E+01	9.08E+00	0.00E+00	5.88E-01	1.70E+00	4.53E+00	8.60E+00	1.44E+01	2.21E+01	2.77E+01	4.22E+01	7.02E+01
<b>male</b>	810	1.53E+01	1.40E+01	0.00E+00	9.05E-01	2.34E+00	5.75E+00	1.16E+01	1.97E+01	3.05E+01	3.90E+01	5.18E+01	1.47E+02
<b>61-70 yr: all</b>	1507	1.26E+01	1.16E+01	0.00E+00	9.45E-01	1.96E+00	4.39E+00	9.53E+00	1.74E+01	2.63E+01	3.26E+01	5.67E+01	1.19E+02
<b>female</b>	719	1.01E+01	9.03E+00	0.00E+00	8.41E-01	1.46E+00	3.58E+00	8.07E+00	1.38E+01	2.12E+01	2.74E+01	4.15E+01	8.16E+01
<b>male</b>	788	1.50E+01	1.32E+01	0.00E+00	1.31E+00	2.76E+00	5.96E+00	1.25E+01	2.03E+01	3.00E+01	3.83E+01	6.28E+01	1.19E+02
<b>71-80 yr: all</b>	888	1.20E+01	1.04E+01	0.00E+00	8.50E-01	1.76E+00	4.59E+00	9.26E+00	1.58E+01	2.44E+01	3.14E+01	4.43E+01	7.61E+01
<b>female</b>	421	1.02E+01	8.75E+00	0.00E+00	8.19E-01	1.42E+00	4.15E+00	7.68E+00	1.39E+01	1.98E+01	2.55E+01	3.74E+01	6.86E+01
<b>male</b>	467	1.37E+01	1.14E+01	0.00E+00	8.81E-01	1.90E+00	5.49E+00	1.15E+01	1.89E+01	2.96E+01	3.60E+01	4.72E+01	7.61E+01
<b>81+ yr: all</b>	392	1.26E+01	1.10E+01	0.00E+00	1.22E+00	2.62E+00	4.48E+00	9.84E+00	1.62E+01	2.55E+01	3.26E+01	4.84E+01	8.61E+01
<b>female</b>	190	1.08E+01	8.69E+00	1.07E-02	1.00E+00	2.48E+00	4.28E+00	8.43E+00	1.41E+01	2.18E+01	2.93E+01	4.12E+01	4.84E+01
<b>male</b>	202	1.42E+01	1.26E+01	0.00E+00	1.22E+00	2.73E+00	5.32E+00	1.19E+01	1.98E+01	2.84E+01	3.47E+01	4.90E+01	8.61E+01

Table continues on facing page

Table A.8.a.1.

Fat Intake: Milk and Dairy Products: grams per day (Whole Population)

Table continued from facing page

			<b>Race</b>										
	<b>n</b>	<b>Mean</b>	<b>S.E.</b>	<b>0</b>	<b>5</b>	<b>10</b>	<b>25</b>	<b>50</b>	<b>75</b>	<b>90</b>	<b>95</b>	<b>99</b>	<b>100</b>
White	15130	1.58E+01	1.29E+01	0.00E+00	1.43E+00	3.16E+00	6.98E+00	1.33E+01	2.18E+01	3.23E+01	4.07E+01	6.35E+01	2.09E+02
Black	2615	1.31E+01	1.12E+01	0.00E+00	3.67E-01	1.39E+00	5.02E+00	1.08E+01	1.89E+01	2.86E+01	3.81E+01	1.13E+02	1.14E+02
Asian/Pacific	522	1.13E+01	1.06E+01	0.00E+00	6.24E-03	2.86E-01	3.03E+00	7.81E+00	1.57E+01	2.42E+01	2.91E+01	3.89E+01	6.38E+01
American Indian	149	1.39E+01	1.05E+01	0.00E+00	1.44E-01	9.18E-01	5.31E+00	1.24E+01	2.23E+01	2.83E+01	3.49E+01	4.55E+01	4.59E+01
Other	1434	1.57E+01	1.28E+01	0.00E+00	2.84E-01	1.30E+00	5.43E+00	1.33E+01	2.25E+01	3.21E+01	4.08E+01	6.44E+01	8.41E+01

			<b>Persons of Hispanic Ethnicity, by Age</b>										
	<b>n</b>	<b>Mean</b>	<b>S.E.</b>	<b>0</b>	<b>5</b>	<b>10</b>	<b>25</b>	<b>50</b>	<b>75</b>	<b>90</b>	<b>95</b>	<b>99</b>	<b>100</b>
<1 yr	257	2.37E+00	6.59E+00	0.00E+00	0.00E+00	0.00E+00	0.00E+00	0.00E+00	6.44E-01	5.12E+00	1.40E+01	3.03E+01	3.97E+01
1 yr	156	2.00E+01	1.43E+01	0.00E+00	2.09E+00	6.00E+00	1.10E+01	1.83E+01	2.69E+01	3.76E+01	4.48E+01	5.89E+01	1.08E+02
2 yr	146	1.82E+01	9.85E+00	4.89E-01	3.53E+00	7.03E+00	1.11E+01	1.75E+01	2.34E+01	2.92E+01	3.29E+01	4.52E+01	5.57E+01
3-5 yr	640	1.88E+01	1.06E+01	6.68E-04	4.58E+00	7.06E+00	1.09E+01	1.65E+01	2.45E+01	3.35E+01	4.09E+01	5.21E+01	6.68E+01
6-10 yr	211	1.94E+01	1.14E+01	9.82E-01	3.91E+00	6.81E+00	1.17E+01	1.76E+01	2.56E+01	3.28E+01	3.62E+01	4.77E+01	7.08E+01
11-15 yr	167	1.94E+01	1.37E+01	1.09E-02	3.24E+00	4.98E+00	1.05E+01	1.72E+01	2.59E+01	3.49E+01	4.59E+01	6.37E+01	8.01E+01
16-20 yr	102	1.52E+01	1.08E+01	3.55E-03	8.61E-01	1.52E+00	5.34E+00	1.44E+01	2.32E+01	2.75E+01	3.53E+01	4.07E+01	4.39E+01
21-30 yr	207	1.50E+01	1.19E+01	0.00E+00	9.26E-01	2.08E+00	7.09E+00	1.33E+01	2.03E+01	2.94E+01	4.10E+01	4.87E+01	7.18E+01
31-40 yr	194	1.41E+01	1.22E+01	1.08E-03	3.92E-01	1.28E+00	4.82E+00	1.04E+01	1.83E+01	2.69E+01	3.15E+01	5.41E+01	6.21E+01
41-50 yr	142	1.24E+01	1.14E+01	0.00E+00	8.14E-03	8.47E-01	4.85E+00	1.11E+01	1.76E+01	2.73E+01	3.81E+01	4.13E+01	8.33E+01
51-60 yr	107	1.23E+01	9.87E+00	0.00E+00	2.88E-01	1.31E+00	4.98E+00	1.01E+01	1.56E+01	2.83E+01	3.35E+01	3.56E+01	4.90E+01
61+ yr	116	1.17E+01	1.04E+01	1.65E-02	8.81E-01	1.30E+00	3.06E+00	9.13E+00	1.77E+01	2.32E+01	2.89E+01	3.30E+01	6.86E+01
All Ages	2445	1.54E+01	1.22E+01	0.00E+00	5.77E-01	2.08E+00	6.56E+00	1.31E+01	2.15E+01	3.07E+01	3.74E+01	5.73E+01	1.08E+02

			<b>Geographic Region</b>										
	<b>n</b>	<b>Mean</b>	<b>S.E.</b>	<b>0</b>	<b>5</b>	<b>10</b>	<b>25</b>	<b>50</b>	<b>75</b>	<b>90</b>	<b>95</b>	<b>99</b>	<b>100</b>
Northeast	3563	1.70E+01	1.39E+01	0.00E+00	1.40E+00	3.23E+00	7.46E+00	1.44E+01	2.40E+01	3.62E+01	4.67E+01	9.33E+01	1.77E+02
Midwest	4722	1.58E+01	1.31E+01	0.00E+00	1.63E+00	3.32E+00	6.86E+00	1.32E+01	2.14E+01	3.27E+01	4.21E+01	6.58E+01	2.09E+02
South	7037	1.41E+01	1.16E+01	0.00E+00	8.27E-01	2.21E+00	5.83E+00	1.17E+01	1.96E+01	2.89E+01	3.57E+01	5.32E+01	1.47E+02
West	4528	1.53E+01	1.24E+01	0.00E+00	6.50E-01	2.34E+00	6.52E+00	1.31E+01	2.13E+01	3.14E+01	3.90E+01	5.71E+01	1.19E+02

			<b>Urbanization</b>										
	<b>n</b>	<b>Mean</b>	<b>S.E.</b>	<b>0</b>	<b>5</b>	<b>10</b>	<b>25</b>	<b>50</b>	<b>75</b>	<b>90</b>	<b>95</b>	<b>99</b>	<b>100</b>
MSA, city	5879	1.47E+01	1.23E+01	0.00E+00	8.31E-01	2.25E+00	6.29E+00	1.23E+01	2.03E+01	3.10E+01	3.95E+01	6.76E+01	1.31E+02
MSA, outside city	9348	1.57E+01	1.27E+01	0.00E+00	1.31E+00	3.03E+00	6.74E+00	1.32E+01	2.17E+01	3.20E+01	4.04E+01	6.05E+01	2.09E+02
Non-MSA	4623	1.52E+01	1.30E+01	0.00E+00	9.59E-01	2.55E+00	6.44E+00	1.29E+01	2.14E+01	3.18E+01	4.04E+01	6.37E+01	1.77E+02

			<b>Household Income (Percent of Poverty Level)</b>										
	<b>n</b>	<b>Mean</b>	<b>S.E.</b>	<b>0</b>	<b>5</b>	<b>10</b>	<b>25</b>	<b>50</b>	<b>75</b>	<b>90</b>	<b>95</b>	<b>99</b>	<b>100</b>
0-20%	370	1.38E+01	1.10E+01	0.00E+00	1.29E-02	2.86E-01	4.20E+00	1.17E+01	2.01E+01	2.82E+01	3.33E+01	4.83E+01	5.36E+01
21-40%	651	1.45E+01	1.20E+01	0.00E+00	3.54E-01	1.37E+00	5.13E+00	1.15E+01	2.04E+01	3.00E+01	3.84E+01	5.38E+01	6.63E+01
41-60%	797	1.51E+01	1.24E+01	0.00E+00	2.25E-01	2.13E+00	6.43E+00	1.29E+01	2.18E+01	3.01E+01	3.81E+01	6.44E+01	9.15E+01
61-80%	980	1.54E+01	1.35E+01	0.00E+00	5.74E-01	2.21E+00	6.28E+00	1.26E+01	2.13E+01	2.92E+01	3.60E+01	6.91E+01	1.47E+02
81-100%	944	1.46E+01	1.34E+01	0.00E+00	2.58E-01	1.32E+00	4.98E+00	1.12E+01	2.09E+01	3.85E+01	9.94E+01	9.94E+01	1.31E+02
101-120%	1116	1.46E+01	1.23E+01	0.00E+00	4.45E-01	1.45E+00	5.21E+00	1.17E+01	2.00E+01	3.17E+01	3.84E+01	5.57E+01	7.59E+01
121-140%	1173	1.55E+01	1.26E+01	0.00E+00	8.81E-01	2.72E+00	5.80E+00	1.24E+01	2.02E+01	2.96E+01	3.81E+01	5.43E+01	1.08E+02
141-160%	959	1.52E+01	1.22E+01	0.00E+00	7.81E-01	2.02E+00	6.82E+00	1.32E+01	2.03E+01	3.04E+01	3.60E+01	5.33E+01	9.33E+01
161-180%	791	1.55E+01	1.28E+01	0.00E+00	3.92E-01	1.99E+00	5.29E+00	1.28E+01	2.15E+01	2.95E+01	3.69E+01	5.86E+01	1.04E+02
181-200%	760	1.46E+01	1.19E+01	0.00E+00	2.55E-01	1.90E+00	6.38E+00	1.23E+01	1.89E+01	2.77E+01	3.78E+01	5.97E+01	1.11E+02
201-220%	821	1.57E+01	1.23E+01	0.00E+00	6.56E-01	2.68E+00	7.12E+00	1.25E+01	2.18E+01	3.20E+01	3.86E+01	6.42E+01	7.25E+01
221-240%	691	1.45E+01	1.11E+01	0.00E+00	9.64E-01	3.01E+00	6.76E+00	1.28E+01	1.92E+01	2.91E+01	3.52E+01	4.64E+01	7.81E+01
241-260%	793	1.57E+01	1.35E+01	0.00E+00	8.74E-01	2.72E+00	5.91E+00	1.26E+01	2.04E+01	2.99E+01	3.77E+01	5.51E+01	1.46E+02
261-280%	654	1.50E+01	1.24E+01	0.00E+00	6.19E-01	2.25E+00	6.35E+00	1.28E+01	2.24E+01	3.19E+01	3.76E+01	5.24E+01	8.41E+01
281-299%	609	1.59E+01	1.31E+01	0.00E+00	1.27E+00	2.65E+00	5.93E+00	1.29E+01	2.10E+01	3.21E+01	4.03E+01	5.67E+01	1.33E+02
300% and higher	7741	1.56E+01	1.28E+01	0.00E+00	1.60E+00	3.23E+00	6.95E+00	1.31E+01	2.18E+01	3.26E+01	4.16E+01	6.34E+01	2.09E+02

\* For small populations (n<30), percentiles are not presented. 0th and 100th percentiles (minimum and maximum) are included.

end of Table A.8.a.1.

Table A.8.a.2.

## Fat Intake: Milk and Dairy Products: grams per kilogram per day (Whole Population)

		Age and Gender																																								
		n	Mean	Std. Error	percentile*									95	99	100																										
					0	5	10	25	50	75	90																															
<1 yr: all	1422	2.46E-01	7.20E-01	0.00E+00	0.00E+00	0.00E+00	0.00E+00	0.00E+00	6.92E-02	6.80E-01	1.74E+00	4.75E+00	6.50E+00	female	728	2.34E-01	7.27E-01	0.00E+00	0.00E+00	0.00E+00	0.00E+00	0.00E+00	5.56E-02	7.06E-01	1.73E+00	4.90E+00	6.50E+00	male	694	2.58E-01	7.13E-01	0.00E+00	0.00E+00	0.00E+00	0.00E+00	0.00E+00	7.97E-02	6.13E-01	1.74E+00	2.98E+00	5.59E+00	
<1 mo: all	88	0.00E+00	0.00E+00	0.00E+00	0.00E+00	0.00E+00	0.00E+00	0.00E+00	0.00E+00	0.00E+00	0.00E+00	0.00E+00	0.00E+00	female	50	0.00E+00	0.00E+00	0.00E+00	0.00E+00	0.00E+00	0.00E+00	0.00E+00	0.00E+00	0.00E+00	0.00E+00	0.00E+00	0.00E+00	male	38	0.00E+00	0.00E+00	0.00E+00	0.00E+00	0.00E+00	0.00E+00	0.00E+00	0.00E+00	0.00E+00	0.00E+00	0.00E+00	0.00E+00	
1-2 mo: all	245	3.01E-06	4.71E-05	0.00E+00	0.00E+00	0.00E+00	0.00E+00	0.00E+00	0.00E+00	0.00E+00	0.00E+00	0.00E+00	0.00E+00	female	110	0.00E+00	0.00E+00	0.00E+00	0.00E+00	0.00E+00	0.00E+00	0.00E+00	0.00E+00	0.00E+00	0.00E+00	0.00E+00	0.00E+00	male	135	5.46E-06	6.34E-05	0.00E+00	0.00E+00	0.00E+00	0.00E+00	0.00E+00	0.00E+00	0.00E+00	0.00E+00	0.00E+00	7.37E-04	
3-5 mo: all	411	2.81E-02	2.00E-01	0.00E+00	0.00E+00	0.00E+00	0.00E+00	0.00E+00	0.00E+00	0.00E+00	8.34E-03	4.60E-02	5.31E-01	2.60E+00	female	223	2.13E-02	1.81E-01	0.00E+00	0.00E+00	0.00E+00	0.00E+00	0.00E+00	0.00E+00	0.00E+00	1.56E-02	1.58E-01	2.02E+00	male	188	3.62E-02	2.22E-01	0.00E+00	0.00E+00	0.00E+00	0.00E+00	0.00E+00	0.00E+00	2.57E-02	9.13E-02	7.82E-01	2.60E+00
6-11 mo: all	678	4.98E-01	9.70E-01	0.00E+00	0.00E+00	0.00E+00	5.00E-06	6.43E-02	4.53E-01	1.74E+00	2.64E+00	5.15E+00	6.50E+00	female	345	4.79E-01	9.90E-01	0.00E+00	0.00E+00	0.00E+00	0.00E+00	5.35E-02	3.99E-01	1.73E+00	2.97E+00	5.15E+00	6.50E+00	male	333	5.18E-01	9.50E-01	0.00E+00	0.00E+00	0.00E+00	8.20E-05	6.78E-02	4.94E-01	1.74E+00	2.56E+00	3.58E+00	5.59E+00	
1 yr: all	1002	1.70E+00	1.10E+00	0.00E+00	2.38E-01	4.26E-01	8.63E-01	1.49E+00	2.28E+00	3.11E+00	3.61E+00	5.03E+00	7.93E+00	female	499	1.73E+00	1.06E+00	0.00E+00	2.51E-01	4.59E-01	9.35E-01	1.52E+00	2.24E+00	3.07E+00	3.57E+00	4.76E+00	5.16E+00	male	503	1.66E+00	1.14E+00	0.00E+00	1.92E-01	4.12E-01	8.44E-01	1.43E+00	2.30E+00	3.13E+00	3.60E+00	5.49E+00	7.93E+00	
2 yr: all	994	1.20E+00	7.72E-01	0.00E+00	2.20E-01	3.55E-01	6.37E-01	1.03E+00	1.57E+00	2.21E+00	2.60E+00	3.53E+00	7.99E+00	female	494	1.25E+00	7.76E-01	0.00E+00	2.55E-01	3.53E-01	6.74E-01	1.09E+00	1.66E+00	2.32E+00	2.82E+00	3.48E+00	4.23E+00	male	500	1.15E+00	7.66E-01	2.39E-03	1.97E-01	3.63E-01	6.03E-01	9.90E-01	1.50E+00	2.09E+00	2.46E+00	3.27E+00	7.99E+00	
3-5 yr: all	4112	1.04E+00	6.36E-01	0.00E+00	2.35E-01	3.31E-01	5.72E-01	8.97E-01	1.29E+00	1.81E+00	2.16E+00	3.03E+00	4.79E+00	female	2018	1.02E+00	6.15E-01	0.00E+00	2.21E-01	3.33E-01	5.67E-01	8.99E-01	1.28E+00	1.78E+00	2.14E+00	3.08E+00	4.15E+00	male	2094	1.06E+00	6.56E-01	4.10E-05	2.40E-01	3.29E-01	5.75E-01	8.94E-01	1.30E+00	1.86E+00	2.18E+00	3.00E+00	4.79E+00	
6-10 yr: all	1553	7.09E-01	4.52E-01	1.71E-03	1.30E-01	2.05E-01	3.47E-01	5.80E-01	8.84E-01	1.25E+00	1.50E+00	2.13E+00	3.22E+00	female	742	6.71E-01	4.33E-01	1.71E-03	1.25E-01	1.78E-01	3.25E-01	5.60E-01	8.18E-01	1.15E+00	1.41E+00	1.98E+00	2.58E+00	male	811	7.43E-01	4.65E-01	1.82E-03	1.32E-01	2.29E-01	3.77E-01	6.02E-01	9.30E-01	1.31E+00	1.56E+00	2.14E+00	3.22E+00	
11-15 yr: all	975	3.81E-01	2.97E-01	4.70E-05	5.24E-02	9.29E-02	1.83E-01	3.11E-01	4.95E-01	7.28E-01	9.79E-01	1.33E+00	2.72E+00	female	493	3.47E-01	2.75E-01	1.67E-04	4.39E-02	7.87E-02	1.59E-01	2.69E-01	4.37E-01	6.35E-01	8.27E-01	1.20E+00	1.92E+00	male	482	4.15E-01	3.15E-01	4.70E-05	5.96E-02	1.12E-01	2.12E-01	3.55E-01	5.52E-01	8.06E-01	1.03E+00	1.43E+00	2.72E+00	
16-17 yr: all	360	2.96E-01	2.29E-01	6.80E-05	2.96E-02	6.80E-02	1.32E-01	2.49E-01	4.03E-01	5.77E-01	6.91E-01	1.06E+00	1.42E+00	female	172	2.44E-01	1.84E-01	6.80E-05	1.93E-02	3.46E-02	9.94E-02	1.83E-01	3.66E-01	4.81E-01	5.30E-01	6.91E-01	1.24E+00	male	188	3.43E-01	2.56E-01	2.15E-04	5.73E-02	9.88E-02	1.86E-01	2.93E-01	4.36E-01	6.56E-01	8.85E-01	1.24E+00	1.42E+00	
18-20 yr: all	383	2.76E-01	2.28E-01	0.00E+00	2.56E-02	4.30E-02	1.12E-01	2.15E-01	3.60E-01	5.81E-01	7.61E-01	1.02E+00	1.35E+00	female	200	2.48E-01	2.16E-01	1.70E-05	2.56E-02	3.98E-02	1.06E-01	1.86E-01	3.42E-01	5.49E-01	7.04E-01	9.43E-01	1.18E+00	male	183	3.06E-01	2.37E-01	0.00E+00	2.23E-02	6.45E-02	1.29E-01	2.34E-01	3.89E-01	6.33E-01	7.81E-01	1.05E+00	1.35E+00	
21-30 yr: all	1412	2.32E-01	1.93E-01	0.00E+00	1.33E-02	3.86E-02	9.82E-02	1.90E-01	3.03E-01	4.55E-01	5.82E-01	8.58E-01	1.99E+00	female	682	2.16E-01	1.79E-01	0.00E+00	1.11E-02	3.20E-02	8.44E-02	1.78E-01	2.85E-01	4.08E-01	5.11E-01	7.97E-01	1.99E+00	male	730	2.48E-01	2.05E-01	0.00E+00	1.72E-02	5.26E-02	1.10E-01	2.04E-01	3.29E-01	4.88E-01	6.24E-01	8.89E-01	1.62E+00	
31-40 yr: all	1628	2.21E-01	1.99E-01	0.00E+00	1.92E-02	3.97E-02	8.85E-02	1.78E-01	3.04E-01	4.63E-01	6.07E-01	1.17E+00	2.04E+00	female	781	2.02E-01	1.96E-01	0.00E+00	1.39E-02	3.19E-02	8.00E-02	1.59E-01	2.71E-01	4.11E-01	5.38E-01	8.35E-01	2.04E+00	male	847	2.39E-01	1.99E-01	0.00E+00	2.91E-02	4.47E-02	1.02E-01	1.98E-01	3.32E-01	5.11E-01	6.57E-01	1.17E+00	1.91E+00	
41-50 yr: all	1644	1.90E-01	1.66E-01	0.00E+00	1.33E-02	3.45E-02	7.56E-02	1.53E-01	2.59E-01	3.96E-01	5.24E-01	7.49E-01	1.63E+00	female	816	1.83E-01	1.67E-01	2.80E-05	1.39E-02	3.36E-02	6.82E-02	1.39E-01	2.45E-01	3.81E-01	4.87E-01	7.09E-01	1.63E+00	male	828	1.96E-01	1.66E-01	0.00E+00	1.17E-02	3.69E-02	8.19E-02	1.63E-01	2.67E-01	4.00E-01	5.32E-01	7.49E-01	1.54E+00	
51-60 yr: all	1578	1.66E-01	1.50E-01	0.00E+00	1.10E-02	2.59E-02	6.81E-02	1.30E-01	2.17E-01	3.31E-01	4.29E-01	6.35E-01	1.63E+00	female	768	1.50E-01	1.30E-01	0.00E+00	8.37E-03	2.53E-02	6.63E-02	1.25E-01	2.03E-01	3.20E-01	3.91E-01	5.38E-01	1.15E+00	male	810	1.81E-01	1.65E-01	0.00E+00	1.10E-02	2.69E-02	6.86E-02	1.39E-01	2.29E-01	3.50E-01	4.74E-01	6.66E-01	1.63E+00	
61-70 yr: all	1507	1.68E-01	1.56E-01	0.00E+00	1.27E-02	2.53E-02	5.95E-02	1.29E-01	2.32E-01	3.44E-01	4.43E-01	7.82E-01	1.64E+00	female	719	1.51E-01	1.42E-01	0.00E+00	1.20E-02	1.93E-02	5.30E-02	1.14E-01	2.09E-01	3.23E-01	4.24E-01	6.86E-01	1.22E+00	male	788	1.84E-01	1.66E-01	0.00E+00	1.69E-02	3.19E-02	7.04E-02	1.46E-01	2.50E-01	3.72E-01	4.57E-01	8.13E-01	1.64E+00	
71-80 yr: all	888	1.67E-01	1.49E-01	0.00E+00	1.21E-02	2.37E-02	6.62E-02	1.28E-01	2.21E-01	3.46E-01	4.38E-01	6.35E-01	1.47E+00	female	421	1.57E-01	1.50E-01	0.00E+00	1.19E-02	2.37E-02	6.07E-02	1.15E-01	2.10E-01	3.20E-01	3.95E-01	6.21E-01	1.47E+00	male	467	1.76E-01	1.48E-01	0.00E+00	1.24E-02	2.20E-02	7.17E-02	1.41E-01	2.49E-01	3.74E-01	4.69E-01	6.01E-01	9.33E-01	
81+ yr: all	392	1.91E-01	1.73E-01	0.00E+00	2.04E-02	3.83E-02	7.50E-02	1.43E-01	2.57E-01	3.95E-01	5.10E-01	1.11E+00	1.23E+00	female	190	1.86E-01	1.64E-01	1.96E-04	2.04E-02	3.74E-02	7.40E-02	1.40E-01	2.35E-01	3.65E-01	5.10E-01	9.69E-01	1.14E+00	male	202	1.97E-01	1.81E-01	0.00E+00	1.93E-02	3.70E-02	7.49E-02	1.50E-01	2.64E-01	4.16E-01	4.92E-01	7.72E-01	1.23E+00	

Table continues on facing page

Table A.8.a.2.

Fat Intake: Milk and Dairy Products: grams per kilogram per day (Whole Population)

Table continued from facing page

<b>Race</b>													
	<b>n</b>	<b>Mean</b>	<b>S.E.</b>	<b>0</b>	<b>5</b>	<b>10</b>	<b>25</b>	<b>50</b>	<b>75</b>	<b>90</b>	<b>95</b>	<b>99</b>	<b>100</b>
White	15130	5.42E-01	6.66E-01	0.00E+00	2.21E-02	4.53E-02	1.02E-01	2.06E-01	3.85E-01	7.16E-01	1.05E+00	2.13E+00	7.93E+00
Black	2615	5.22E-01	6.68E-01	0.00E+00	5.29E-03	1.93E-02	6.87E-02	1.69E-01	3.54E-01	8.30E-01	1.27E+00	2.05E+00	7.99E+00
Asian/Pacific	522	5.24E-01	6.85E-01	0.00E+00	2.15E-04	4.77E-03	5.45E-02	1.48E-01	3.32E-01	5.29E-01	1.04E+00	2.05E+00	5.50E+00
American Indian	149	6.01E-01	6.61E-01	0.00E+00	3.83E-03	1.20E-02	1.01E-01	1.76E-01	4.52E-01	9.11E-01	1.09E+00	2.09E+00	3.67E+00
Other	1434	7.05E-01	7.62E-01	0.00E+00	4.62E-03	2.08E-02	9.09E-02	2.29E-01	4.86E-01	9.95E-01	1.58E+00	2.63E+00	5.06E+00

<b>Persons of Hispanic Ethnicity, by Age</b>													
	<b>n</b>	<b>Mean</b>	<b>S.E.</b>	<b>0</b>	<b>5</b>	<b>10</b>	<b>25</b>	<b>50</b>	<b>75</b>	<b>90</b>	<b>95</b>	<b>99</b>	<b>100</b>
<1 yr	257	2.47E-01	6.81E-01	0.00E+00	0.00E+00	0.00E+00	0.00E+00	0.00E+00	7.45E-02	5.72E-01	1.41E+00	3.18E+00	5.15E+00
1 yr	156	1.67E+00	1.19E+00	0.00E+00	1.71E-01	5.32E-01	8.14E-01	1.39E+00	2.33E+00	3.24E+00	3.77E+00	4.71E+00	7.93E+00
2 yr	146	1.33E+00	7.63E-01	3.08E-02	2.78E-01	4.96E-01	7.68E-01	1.10E+00	1.58E+00	2.42E+00	2.66E+00	3.17E+00	4.01E+00
3-5 yr	640	1.07E+00	6.14E-01	4.10E-05	2.36E-01	3.68E-01	6.02E-01	9.26E-01	1.36E+00	1.91E+00	2.17E+00	3.05E+00	4.05E+00
6-10 yr	211	7.52E-01	4.76E-01	1.70E-02	1.32E-01	2.41E-01	4.22E-01	5.66E-01	9.33E-01	1.33E+00	1.50E+00	1.95E+00	2.84E+00
11-15 yr	167	3.94E-01	3.21E-01	1.93E-04	3.57E-02	8.58E-02	1.97E-01	3.34E-01	5.47E-01	7.43E-01	9.64E-01	1.19E+00	2.16E+00
16-20 yr	102	2.29E-01	1.72E-01	6.80E-05	1.27E-02	2.56E-02	9.09E-02	2.09E-01	3.15E-01	4.29E-01	5.55E-01	7.61E-01	8.41E-01
21-30 yr	207	2.18E-01	1.76E-01	0.00E+00	1.36E-02	3.32E-02	9.70E-02	1.89E-01	2.76E-01	4.26E-01	6.04E-01	8.26E-01	9.51E-01
31-40 yr	194	1.95E-01	1.67E-01	1.40E-05	5.44E-03	1.71E-02	6.22E-02	1.57E-01	2.64E-01	3.86E-01	5.23E-01	6.72E-01	8.35E-01
41-50 yr	142	1.66E-01	1.50E-01	0.00E+00	1.38E-04	1.06E-02	6.99E-02	1.40E-01	2.22E-01	3.66E-01	5.39E-01	6.20E-01	8.66E-01
51-60 yr	107	1.60E-01	1.28E-01	0.00E+00	4.10E-03	2.20E-02	7.40E-02	1.32E-01	2.17E-01	3.26E-01	4.59E-01	4.86E-01	7.45E-01
61+ yr	116	1.77E-01	1.83E-01	3.64E-04	1.00E-02	1.82E-02	5.03E-02	1.18E-01	2.72E-01	3.43E-01	4.20E-01	6.17E-01	1.47E+00
All Ages	2445	6.52E-01	7.38E-01	0.00E+00	8.79E-03	3.14E-02	1.00E-01	2.18E-01	4.47E-01	9.22E-01	1.33E+00	2.49E+00	7.93E+00

<b>Geographic Region</b>													
	<b>n</b>	<b>Mean</b>	<b>S.E.</b>	<b>0</b>	<b>5</b>	<b>10</b>	<b>25</b>	<b>50</b>	<b>75</b>	<b>90</b>	<b>95</b>	<b>99</b>	<b>100</b>
Northeast	3563	6.22E-01	7.47E-01	0.00E+00	2.17E-02	4.57E-02	1.13E-01	2.27E-01	4.35E-01	8.54E-01	1.29E+00	2.37E+00	7.99E+00
Midwest	4722	5.39E-01	6.52E-01	0.00E+00	2.36E-02	4.63E-02	1.02E-01	2.03E-01	3.93E-01	7.43E-01	1.07E+00	2.11E+00	5.85E+00
South	7037	5.12E-01	6.60E-01	0.00E+00	1.16E-02	3.20E-02	8.40E-02	1.82E-01	3.44E-01	6.79E-01	1.02E+00	2.08E+00	7.93E+00
West	4528	5.69E-01	6.60E-01	0.00E+00	1.02E-02	3.49E-02	9.99E-02	2.09E-01	3.88E-01	7.50E-01	1.09E+00	2.10E+00	5.15E+00

<b>Urbanization</b>													
	<b>n</b>	<b>Mean</b>	<b>S.E.</b>	<b>0</b>	<b>5</b>	<b>10</b>	<b>25</b>	<b>50</b>	<b>75</b>	<b>90</b>	<b>95</b>	<b>99</b>	<b>100</b>
MSA, city	5879	5.41E-01	6.66E-01	0.00E+00	1.13E-02	3.25E-02	9.39E-02	1.93E-01	3.74E-01	7.40E-01	1.12E+00	2.10E+00	7.99E+00
MSA, outside city	9348	5.84E-01	6.95E-01	0.00E+00	1.94E-02	4.20E-02	1.01E-01	2.08E-01	3.95E-01	7.63E-01	1.13E+00	2.17E+00	7.93E+00
Non-MSA	4623	4.98E-01	6.44E-01	0.00E+00	1.41E-02	3.53E-02	9.10E-02	1.98E-01	3.68E-01	6.85E-01	1.04E+00	2.09E+00	5.61E+00

<b>Household Income (Percent of Poverty Level)</b>													
	<b>n</b>	<b>Mean</b>	<b>S.E.</b>	<b>0</b>	<b>5</b>	<b>10</b>	<b>25</b>	<b>50</b>	<b>75</b>	<b>90</b>	<b>95</b>	<b>99</b>	<b>100</b>
0-20%	370	6.21E-01	6.94E-01	0.00E+00	1.93E-04	5.75E-03	6.64E-02	1.90E-01	4.61E-01	9.70E-01	1.29E+00	2.22E+00	4.52E+00
21-40%	651	6.59E-01	7.47E-01	0.00E+00	6.01E-03	2.48E-02	8.44E-02	2.35E-01	5.20E-01	1.05E+00	1.56E+00	2.60E+00	5.59E+00
41-60%	797	6.35E-01	6.93E-01	0.00E+00	3.14E-03	3.15E-02	9.87E-02	2.20E-01	5.44E-01	1.00E+00	1.41E+00	2.48E+00	5.50E+00
61-80%	980	6.16E-01	7.05E-01	0.00E+00	7.94E-03	3.40E-02	1.02E-01	2.11E-01	4.33E-01	1.02E+00	1.43E+00	2.40E+00	4.84E+00
81-100%	944	5.62E-01	6.99E-01	0.00E+00	4.75E-03	2.01E-02	8.10E-02	1.89E-01	4.66E-01	1.16E+00	1.28E+00	2.19E+00	4.57E+00
101-120%	1116	5.88E-01	7.19E-01	0.00E+00	5.30E-03	1.92E-02	7.87E-02	1.89E-01	4.19E-01	9.12E-01	1.29E+00	2.57E+00	4.74E+00
121-140%	1173	5.86E-01	7.42E-01	0.00E+00	1.35E-02	3.74E-02	8.71E-02	2.07E-01	3.97E-01	7.10E-01	1.09E+00	2.14E+00	7.99E+00
141-160%	959	6.11E-01	7.62E-01	0.00E+00	1.00E-02	3.29E-02	1.00E-01	2.13E-01	4.25E-01	7.74E-01	1.19E+00	2.45E+00	6.50E+00
161-180%	791	5.43E-01	6.48E-01	0.00E+00	6.34E-03	2.99E-02	8.88E-02	2.06E-01	3.90E-01	7.60E-01	1.13E+00	2.10E+00	5.16E+00
181-200%	760	5.66E-01	6.96E-01	0.00E+00	4.88E-03	2.34E-02	9.15E-02	1.90E-01	3.37E-01	7.69E-01	1.17E+00	2.19E+00	5.26E+00
201-220%	821	5.74E-01	6.99E-01	0.00E+00	9.89E-03	3.77E-02	1.02E-01	2.06E-01	4.26E-01	7.32E-01	1.05E+00	2.17E+00	5.13E+00
221-240%	691	5.31E-01	6.81E-01	0.00E+00	1.20E-02	3.96E-02	9.76E-02	2.04E-01	3.52E-01	6.37E-01	9.84E-01	2.00E+00	5.85E+00
241-260%	793	6.16E-01	7.51E-01	0.00E+00	1.20E-02	3.87E-02	8.46E-02	2.03E-01	3.80E-01	7.58E-01	1.27E+00	2.43E+00	5.52E+00
261-280%	654	5.40E-01	6.58E-01	0.00E+00	8.91E-03	3.48E-02	8.96E-02	2.00E-01	4.03E-01	7.34E-01	1.08E+00	2.13E+00	4.87E+00
281-299%	609	5.39E-01	6.29E-01	0.00E+00	2.26E-02	3.59E-02	9.07E-02	2.04E-01	3.86E-01	7.06E-01	1.08E+00	1.85E+00	4.76E+00
300% and higher	7741	4.97E-01	6.19E-01	0.00E+00	2.36E-02	4.53E-02	1.02E-01	1.99E-01	3.54E-01	6.41E-01	9.50E-01	1.91E+00	5.84E+00

\* For small populations (n<30), percentiles are not presented. 0th and 100th percentiles (minimum and maximum) are included.

end of Table A.8.a.2.

Table A.8.b.1.

Fat Intake: Milk and Dairy Products: grams per day (Consumers Only)

		Age and Gender												
		n*	Mean	Std. Error	percentile**									
					0	5	10	25	50	75	90	95	99	100
<1 yr: all		559 of 1422	5.95E+00	9.97E+00	3.54E-05	1.26E-03	2.55E-02	2.40E-01	1.56E+00	6.09E+00	2.00E+01	2.84E+01	4.51E+01	6.76E+01
	female	274 of 728	5.80E+00	1.02E+01	3.54E-05	8.28E-04	1.35E-02	2.26E-01	1.59E+00	6.43E+00	1.87E+01	3.79E+01	4.51E+01	6.76E+01
	male	285 of 694	6.09E+00	9.79E+00	2.46E-04	1.95E-03	2.68E-02	2.82E-01	1.44E+00	6.02E+00	2.04E+01	2.62E+01	4.04E+01	6.01E+01
<1 mo: all		0 of 88	0.00E+00	---	0.00E+00									0.00E+00
	female	0 of 50	0.00E+00	---	0.00E+00									0.00E+00
	male	0 of 38	0.00E+00	---	0.00E+00									0.00E+00
1-2 mo: all		1 of 245	2.36E-03	---	2.36E-03									2.36E-03
	female	0 of 110	0.00E+00	---	0.00E+00									0.00E+00
	male	1 of 135	2.36E-03	---	2.36E-03									2.36E-03
3-5 mo: all		52 of 411	1.75E+00	4.37E+00	3.54E-05	8.24E-04	2.55E-02	1.13E-01	2.27E-01	7.35E-01	3.09E+00	6.02E+00	1.38E+01	2.25E+01
	female	23 of 223	1.88E+00	5.30E+00	3.54E-05									2.25E+01
	male	29 of 188	1.65E+00	3.57E+00	8.24E-04									1.77E+01
6-11 mo: all		506 of 678	6.39E+00	1.03E+01	5.00E-05	1.26E-03	2.68E-02	3.03E-01	1.72E+00	7.16E+00	2.04E+01	3.03E+01	4.51E+01	6.76E+01
	female	251 of 345	6.16E+00	1.04E+01	5.00E-05	7.37E-04	7.81E-03	2.83E-01	1.76E+00	7.31E+00	2.00E+01	3.86E+01	4.68E+01	6.76E+01
	male	255 of 333	6.62E+00	1.02E+01	2.46E-04	2.40E-03	4.50E-02	3.69E-01	1.61E+00	6.77E+00	2.14E+01	2.71E+01	4.08E+01	6.01E+01
1 yr: all		994 of 1002	1.96E+01	1.22E+01	1.20E-03	3.15E+00	5.44E+00	1.08E+01	1.75E+01	2.60E+01	3.55E+01	4.08E+01	5.35E+01	1.08E+02
	female	497 of 499	1.92E+01	1.10E+01	8.79E-02	2.98E+00	5.37E+00	1.05E+01	1.75E+01	2.51E+01	3.38E+01	3.97E+01	4.91E+01	5.51E+01
	male	497 of 503	1.99E+01	1.33E+01	1.20E-03	3.24E+00	5.51E+00	1.10E+01	1.73E+01	2.73E+01	3.69E+01	4.48E+01	5.72E+01	1.08E+02
2 yr: all		993 of 994	1.65E+01	9.90E+00	2.70E-02	3.10E+00	5.59E+00	9.17E+00	1.45E+01	2.21E+01	2.94E+01	3.47E+01	4.52E+01	7.59E+01
	female	493 of 494	1.66E+01	9.72E+00	2.82E-02	3.31E+00	5.48E+00	9.14E+00	1.49E+01	2.27E+01	2.87E+01	3.54E+01	4.40E+01	5.57E+01
	male	500 of 500	1.64E+01	1.01E+01	2.70E-02	3.01E+00	5.93E+00	9.44E+00	1.40E+01	2.15E+01	2.95E+01	3.41E+01	4.52E+01	7.59E+01
3-5 yr: all		4111 of 4112	1.78E+01	1.05E+01	6.68E-04	4.20E+00	6.20E+00	1.02E+01	1.58E+01	2.30E+01	3.11E+01	3.71E+01	5.01E+01	8.52E+01
	female	2017 of 2018	1.72E+01	1.01E+01	7.89E-04	3.99E+00	5.95E+00	1.01E+01	1.53E+01	2.21E+01	3.01E+01	3.56E+01	4.83E+01	8.09E+01
	male	2094 of 2094	1.85E+01	1.09E+01	6.68E-04	4.40E+00	6.30E+00	1.06E+01	1.63E+01	2.37E+01	3.18E+01	3.79E+01	5.21E+01	8.52E+01
6-10 yr: all		1553 of 1553	1.86E+01	1.08E+01	2.94E-02	4.04E+00	6.15E+00	1.10E+01	1.68E+01	2.40E+01	3.24E+01	3.79E+01	5.39E+01	7.81E+01
	female	742 of 742	1.73E+01	9.84E+00	2.94E-02	3.91E+00	5.80E+00	9.68E+00	1.51E+01	2.31E+01	3.03E+01	3.56E+01	4.57E+01	5.79E+01
	male	811 of 811	1.98E+01	1.15E+01	4.52E-02	4.30E+00	6.69E+00	1.20E+01	1.75E+01	2.54E+01	3.34E+01	3.93E+01	5.90E+01	7.81E+01
11-15 yr: all		975 of 975	1.91E+01	1.48E+01	2.66E-03	3.32E+00	5.06E+00	9.97E+00	1.61E+01	2.47E+01	3.58E+01	4.51E+01	7.29E+01	2.09E+02
	female	493 of 493	1.67E+01	1.20E+01	8.72E-03	2.90E+00	4.27E+00	8.34E+00	1.36E+01	2.14E+01	3.16E+01	3.69E+01	5.77E+01	8.41E+01
	male	482 of 482	2.15E+01	1.70E+01	2.66E-03	3.96E+00	5.95E+00	1.13E+01	1.87E+01	2.79E+01	3.98E+01	4.68E+01	8.36E+01	2.09E+02
16-17 yr: all		360 of 360	1.92E+01	1.48E+01	3.55E-03	1.42E+00	3.86E+00	8.58E+00	1.71E+01	2.66E+01	4.06E+01	4.85E+01	6.95E+01	9.15E+01
	female	172 of 172	1.40E+01	1.02E+01	3.55E-03	1.12E+00	2.35E+00	5.97E+00	1.07E+01	2.07E+01	2.82E+01	2.96E+01	4.39E+01	6.46E+01
	male	188 of 188	2.40E+01	1.66E+01	2.00E-02	3.76E+00	7.50E+00	1.31E+01	2.16E+01	3.53E+01	4.84E+01	5.61E+01	7.23E+01	9.15E+01
18-20 yr: all		382 of 383	1.85E+01	1.54E+01	1.12E-03	1.98E+00	3.73E+00	7.10E+00	1.48E+01	2.51E+01	3.53E+01	5.38E+01	6.73E+01	1.04E+02
	female	200 of 200	1.47E+01	1.19E+01	1.12E-03	1.71E+00	2.56E+00	6.21E+00	1.15E+01	1.99E+01	3.03E+01	3.77E+01	5.64E+01	5.99E+01
	male	182 of 183	2.27E+01	1.76E+01	2.14E-03	2.04E+00	5.43E+00	1.07E+01	1.79E+01	2.75E+01	4.59E+01	5.74E+01	8.37E+01	1.04E+02
21-30 yr: all		1407 of 1412	1.68E+01	1.40E+01	1.50E-03	9.82E-01	3.03E+00	7.29E+00	1.37E+01	2.15E+01	3.32E+01	4.21E+01	5.98E+01	1.33E+02
	female	678 of 682	1.37E+01	1.08E+01	1.50E-03	7.59E-01	2.21E+00	5.80E+00	1.12E+01	1.83E+01	2.53E+01	3.00E+01	4.67E+01	1.13E+02
	male	729 of 730	1.97E+01	1.59E+01	2.11E-03	1.45E+00	4.22E+00	8.97E+00	1.65E+01	2.57E+01	3.92E+01	4.78E+01	6.90E+01	1.33E+02
31-40 yr: all		1624 of 1628	1.65E+01	1.48E+01	1.03E-03	1.33E+00	3.09E+00	6.77E+00	1.31E+01	2.25E+01	3.33E+01	4.62E+01	1.13E+02	1.77E+02
	female	779 of 781	1.29E+01	1.14E+01	1.03E-03	1.09E+00	2.26E+00	5.36E+00	1.07E+01	1.70E+01	2.69E+01	3.23E+01	4.87E+01	1.11E+02
	male	845 of 847	1.98E+01	1.67E+01	1.06E-03	2.22E+00	3.78E+00	8.70E+00	1.70E+01	2.72E+01	4.31E+01	5.56E+01	1.13E+02	1.77E+02
41-50 yr: all		1640 of 1644	1.45E+01	1.25E+01	1.27E-03	1.14E+00	2.80E+00	5.89E+00	1.17E+01	1.97E+01	3.12E+01	3.75E+01	5.76E+01	1.46E+02
	female	816 of 816	1.24E+01	1.11E+01	1.27E-03	1.01E+00	2.35E+00	4.86E+00	9.81E+00	1.68E+01	2.64E+01	3.23E+01	4.22E+01	1.46E+02
	male	824 of 828	1.66E+01	1.35E+01	1.62E-03	1.16E+00	3.48E+00	6.89E+00	1.37E+01	2.32E+01	3.39E+01	4.48E+01	5.97E+01	1.04E+02
51-60 yr: all		1573 of 1578	1.30E+01	1.21E+01	1.15E-03	9.41E-01	2.09E+00	4.98E+00	1.00E+01	1.66E+01	2.63E+01	3.34E+01	4.90E+01	1.47E+02
	female	766 of 768	1.06E+01	9.08E+00	2.10E-03	6.59E-01	1.83E+00	4.56E+00	8.62E+00	1.45E+01	2.21E+01	2.77E+01	4.22E+01	7.02E+01
	male	807 of 810	1.53E+01	1.40E+01	1.15E-03	1.05E+00	2.41E+00	5.87E+00	1.16E+01	1.98E+01	3.05E+01	3.90E+01	5.18E+01	1.47E+02
61-70 yr: all		1502 of 1507	1.27E+01	1.16E+01	2.10E-03	1.01E+00	1.98E+00	4.40E+00	9.54E+00	1.75E+01	2.64E+01	3.26E+01	5.67E+01	1.19E+02
	female	718 of 719	1.01E+01	9.03E+00	6.24E-03	8.47E-01	1.46E+00	3.60E+00	8.07E+00	1.39E+01	2.12E+01	2.74E+01	4.15E+01	8.16E+01
	male	784 of 788	1.50E+01	1.32E+01	2.10E-03	1.34E+00	2.82E+00	6.01E+00	1.25E+01	2.04E+01	3.00E+01	3.83E+01	6.28E+01	1.19E+02
71-80 yr: all		883 of 888	1.21E+01	1.04E+01	1.68E-03	9.59E-01	1.85E+00	4.67E+00	9.31E+00	1.59E+01	2.44E+01	3.14E+01	4.43E+01	7.61E+01
	female	418 of 421	1.03E+01	8.74E+00	1.68E-03	9.59E-01	1.64E+00	4.16E+00	7.98E+00	1.40E+01	1.98E+01	2.55E+01	3.74E+01	6.86E+01
	male	465 of 467	1.37E+01	1.14E+01	4.40E-03	9.28E-01	2.03E+00	5.49E+00	1.15E+01	1.89E+01	2.97E+01	3.60E+01	4.72E+01	7.61E+01
81+ yr: all		390 of 392	1.26E+01	1.10E+01	5.45E-03	1.30E+00	2.62E+00	4.51E+00	9.85E+00	1.62E+01	2.58E+01	3.26E+01	4.84E+01	8.61E+01
	female	190 of 190	1.08E+01	8.69E+00	1.07E-02	1.00E+00	2.48E+00	4.28E+00	8.43E+00	1.41E+01	2.18E+01	2.93E+01	4.12E+01	4.84E+01
	male	200 of 202	1.44E+01	1.25E+01	5.45E-03	1.45E+00	2.73E+00	5.32E+00	1.19E+01	1.98E+01	2.84E+01	3.47E+01	4.90E+01	8.61E+01

Table continues on facing page

Table A.8.b.1.

## Fat Intake: Milk and Dairy Products: grams per day (Consumers Only)

Table continued from facing page

			Race										
	n*	Mean	S.E.	0	5	10	25	50	75	90	95	99	100
White	14503 of 15130	1.65E+01	1.27E+01	5.00E-05	1.87E+00	3.41E+00	7.13E+00	1.34E+01	2.19E+01	3.24E+01	4.09E+01	6.35E+01	2.09E+02
Black	2490 of 2615	1.38E+01	1.11E+01	3.54E-05	6.47E-01	1.77E+00	5.23E+00	1.10E+01	1.89E+01	2.86E+01	3.84E+01	1.13E+02	1.14E+02
Asian/Pacific	472 of 522	1.25E+01	1.04E+01	7.37E-04	1.14E-01	7.61E-01	3.69E+00	8.19E+00	1.66E+01	2.49E+01	2.91E+01	3.89E+01	6.38E+01
American Indian	143 of 149	1.44E+01	1.03E+01	2.14E-03	5.47E-01	1.02E+00	5.31E+00	1.25E+01	2.23E+01	2.83E+01	3.49E+01	4.55E+01	4.59E+01
Other	1338 of 1434	1.68E+01	1.25E+01	5.16E-05	8.61E-01	1.92E+00	6.31E+00	1.36E+01	2.26E+01	3.23E+01	4.09E+01	6.44E+01	8.41E+01

			Persons of Hispanic Ethnicity, by Age										
	n*	Mean	S.E.	0	5	10	25	50	75	90	95	99	100
<1 yr	111 of 257	5.48E+00	9.15E+00	5.16E-05	6.28E-04	8.28E-04	1.41E-01	1.33E+00	4.41E+00	1.65E+01	2.77E+01	3.29E+01	3.97E+01
1 yr	155 of 156	2.01E+01	1.42E+01	8.79E-02	2.20E+00	6.28E+00	1.10E+01	1.84E+01	2.69E+01	3.76E+01	4.48E+01	5.89E+01	1.08E+02
2 yr	146 of 146	1.82E+01	9.85E+00	4.89E-01	3.53E+00	7.03E+00	1.11E+01	1.75E+01	2.34E+01	2.92E+01	3.29E+01	4.52E+01	5.57E+01
3-5 yr	640 of 640	1.88E+01	1.06E+01	6.68E-04	4.58E+00	7.06E+00	1.09E+01	1.65E+01	2.45E+01	3.35E+01	4.09E+01	5.21E+01	6.68E+01
6-10 yr	211 of 211	1.94E+01	1.14E+01	9.82E-01	3.91E+00	6.81E+00	1.17E+01	1.76E+01	2.56E+01	3.28E+01	3.62E+01	4.77E+01	7.08E+01
11-15 yr	167 of 167	1.94E+01	1.37E+01	1.09E-02	3.24E+00	4.98E+00	1.05E+01	1.72E+01	2.59E+01	3.49E+01	4.59E+01	6.37E+01	8.01E+01
16-20 yr	102 of 102	1.52E+01	1.08E+01	3.55E-03	8.61E-01	1.52E+00	5.34E+00	1.44E+01	2.32E+01	2.75E+01	3.53E+01	4.07E+01	4.39E+01
21-30 yr	206 of 207	1.51E+01	1.18E+01	2.55E-01	9.66E-01	2.29E+00	7.10E+00	1.35E+01	2.03E+01	2.94E+01	4.10E+01	4.87E+01	7.18E+01
31-40 yr	194 of 194	1.41E+01	1.22E+01	1.08E-03	3.92E-01	1.28E+00	4.82E+00	1.04E+01	1.83E+01	2.69E+01	3.15E+01	5.41E+01	6.21E+01
41-50 yr	141 of 142	1.25E+01	1.14E+01	2.35E-03	3.88E-01	9.36E-01	4.85E+00	1.11E+01	1.76E+01	2.73E+01	3.81E+01	4.13E+01	8.33E+01
51-60 yr	104 of 107	1.26E+01	9.78E+00	2.09E-03	8.18E-01	2.04E+00	5.22E+00	1.03E+01	1.56E+01	2.83E+01	3.35E+01	3.56E+01	4.90E+01
61+ yr	116 of 116	1.17E+01	1.04E+01	1.65E-02	8.81E-01	1.30E+00	3.06E+00	9.13E+00	1.77E+01	2.32E+01	2.89E+01	3.30E+01	6.86E+01
All Ages	2293 of 2445	1.64E+01	1.19E+01	5.16E-05	1.02E+00	2.30E+00	7.04E+00	1.34E+01	2.17E+01	3.08E+01	3.76E+01	5.90E+01	1.08E+02

			Geographic Region										
	n*	Mean	S.E.	0	5	10	25	50	75	90	95	99	100
Northeast	3418 of 3563	1.77E+01	1.38E+01	8.24E-04	1.82E+00	3.44E+00	7.63E+00	1.45E+01	2.41E+01	3.63E+01	4.72E+01	9.33E+01	1.77E+02
Midwest	4528 of 4722	1.64E+01	1.30E+01	5.00E-05	2.02E+00	3.57E+00	7.00E+00	1.34E+01	2.15E+01	3.27E+01	4.21E+01	6.63E+01	2.09E+02
South	6722 of 7037	1.47E+01	1.15E+01	3.54E-05	1.09E+00	2.52E+00	6.03E+00	1.19E+01	1.97E+01	2.90E+01	3.58E+01	5.34E+01	1.47E+02
West	4278 of 4528	1.62E+01	1.21E+01	5.16E-05	1.02E+00	2.62E+00	6.78E+00	1.33E+01	2.14E+01	3.14E+01	3.91E+01	5.71E+01	1.19E+02

			Urbanization										
	n*	Mean	S.E.	0	5	10	25	50	75	90	95	99	100
MSA, city	5585 of 5879	1.54E+01	1.21E+01	5.16E-05	1.06E+00	2.62E+00	6.52E+00	1.24E+01	2.05E+01	3.13E+01	3.98E+01	6.91E+01	1.31E+02
MSA, outside city	8930 of 9348	1.65E+01	1.25E+01	3.54E-05	1.76E+00	3.31E+00	6.92E+00	1.34E+01	2.18E+01	3.23E+01	4.06E+01	6.05E+01	2.09E+02
Non-MSA	4431 of 4623	1.58E+01	1.29E+01	5.00E-05	1.14E+00	2.76E+00	6.60E+00	1.30E+01	2.15E+01	3.18E+01	4.05E+01	6.40E+01	1.77E+02

			Household Income (Percent of Poverty Level)										
	n*	Mean	S.E.	0	5	10	25	50	75	90	95	99	100
0-20%	347 of 370	1.47E+01	1.07E+01	1.12E-03	3.92E-02	5.46E-01	4.75E+00	1.22E+01	2.04E+01	2.84E+01	3.33E+01	4.83E+01	5.36E+01
21-40%	610 of 651	1.55E+01	1.18E+01	1.16E-03	5.08E-01	1.53E+00	5.55E+00	1.19E+01	2.06E+01	3.13E+01	3.86E+01	5.43E+01	6.63E+01
41-60%	743 of 797	1.62E+01	1.21E+01	3.54E-05	1.32E+00	2.46E+00	6.85E+00	1.30E+01	2.20E+01	3.04E+01	3.89E+01	6.44E+01	9.15E+01
61-80%	925 of 980	1.63E+01	1.34E+01	1.24E-04	1.01E+00	2.56E+00	6.55E+00	1.28E+01	2.15E+01	2.93E+01	3.61E+01	6.91E+01	1.47E+02
81-100%	890 of 944	1.55E+01	1.33E+01	6.28E-04	5.18E-01	2.00E+00	5.25E+00	1.17E+01	2.12E+01	3.92E+01	9.94E+01	9.94E+01	1.31E+02
101-120%	1039 of 1116	1.56E+01	1.21E+01	5.16E-05	9.19E-01	1.99E+00	5.40E+00	1.20E+01	2.04E+01	3.17E+01	3.86E+01	5.57E+01	7.59E+01
121-140%	1124 of 1173	1.61E+01	1.25E+01	1.04E-04	1.11E+00	2.86E+00	5.91E+00	1.25E+01	2.03E+01	2.96E+01	3.81E+01	5.43E+01	1.08E+02
141-160%	913 of 959	1.60E+01	1.20E+01	7.89E-04	1.18E+00	2.37E+00	7.03E+00	1.34E+01	2.03E+01	3.05E+01	3.60E+01	5.33E+01	9.33E+01
161-180%	758 of 791	1.62E+01	1.26E+01	1.65E-03	9.45E-01	2.73E+00	5.68E+00	1.31E+01	2.20E+01	3.01E+01	3.70E+01	5.86E+01	1.04E+02
181-200%	718 of 760	1.55E+01	1.17E+01	1.08E-03	6.99E-01	2.35E+00	6.67E+00	1.27E+01	1.90E+01	2.77E+01	3.85E+01	5.97E+01	1.11E+02
201-220%	782 of 821	1.64E+01	1.21E+01	7.37E-04	1.01E+00	3.04E+00	7.33E+00	1.27E+01	2.18E+01	3.21E+01	3.87E+01	6.42E+01	7.25E+01
221-240%	662 of 691	1.51E+01	1.09E+01	1.62E-03	1.17E+00	3.04E+00	6.77E+00	1.28E+01	1.92E+01	2.92E+01	3.52E+01	4.64E+01	7.81E+01
241-260%	758 of 793	1.64E+01	1.34E+01	2.46E-04	1.33E+00	3.09E+00	6.09E+00	1.27E+01	2.05E+01	3.09E+01	3.77E+01	5.51E+01	1.46E+02
261-280%	621 of 654	1.58E+01	1.22E+01	5.00E-05	9.95E-01	2.35E+00	6.69E+00	1.29E+01	2.28E+01	3.19E+01	3.76E+01	5.24E+01	8.41E+01
281-299%	590 of 609	1.64E+01	1.30E+01	3.13E-03	1.29E+00	2.77E+00	6.01E+00	1.30E+01	2.10E+01	3.21E+01	4.03E+01	5.67E+01	1.33E+02
300% and higher	7466 of 7741	1.62E+01	1.27E+01	2.82E-04	1.88E+00	3.45E+00	7.03E+00	1.33E+01	2.19E+01	3.27E+01	4.17E+01	6.34E+01	2.09E+02

\* First number represents the number of persons with nonzero consumption; second number represents total size of the demographic segment.

\*\* For small populations (&lt;30), percentiles are not presented. 0th and 100th percentiles (minimum and maximum) are included.

end of Table A.8.b.1.

Table A.8.b.2.

Fat Intake: Milk and Dairy Products: grams per kilogram per day (Consumers Only)

	n*	Mean	Std. Error	Age and Gender									
				percentile**									
				0	5	10	25	50	75	90	95	99	100
<1 yr: all	559 of 1422	6.25E-01	1.04E+00	5.00E-06	1.50E-04	3.53E-03	2.89E-02	1.65E-01	6.80E-01	2.04E+00	2.92E+00	5.15E+00	6.50E+00
female	274 of 728	6.21E-01	1.08E+00	5.00E-06	1.01E-04	1.76E-03	2.20E-02	1.93E-01	7.33E-01	1.92E+00	3.97E+00	5.15E+00	6.50E+00
male	285 of 694	6.29E-01	1.00E+00	3.00E-05	2.53E-04	3.53E-03	3.10E-02	1.43E-01	6.13E-01	2.14E+00	2.64E+00	4.11E+00	5.59E+00
<1 mo: all	0 of 88	0.00E+00	---	0.00E+00									0.00E+00
female	0 of 50	0.00E+00	---	0.00E+00									0.00E+00
male	0 of 38	0.00E+00	---	0.00E+00									0.00E+00
1-2 mo: all	1 of 245	7.37E-04	---	7.37E-04									7.37E-04
female	0 of 110	0.00E+00	---	0.00E+00									0.00E+00
male	1 of 135	7.37E-04	---	7.37E-04									7.37E-04
3-5 mo: all	52 of 411	2.22E-01	5.28E-01	6.00E-06	9.60E-05	3.67E-03	1.55E-02	2.77E-02	1.01E-01	3.40E-01	7.82E-01	2.02E+00	2.30E+00
female	23 of 223	2.07E-01	5.38E-01	6.00E-06									2.02E+00
male	29 of 188	2.34E-01	5.30E-01	9.60E-05									2.60E+00
6-11 mo: all	506 of 678	6.68E-01	1.07E+00	5.00E-06	1.50E-04	3.48E-03	3.67E-02	1.94E-01	7.87E-01	2.14E+00	2.97E+00	5.52E+00	6.50E+00
female	251 of 345	6.59E-01	1.11E+00	5.00E-06	8.50E-05	9.52E-04	3.28E-02	2.25E-01	8.03E-01	2.01E+00	3.99E+00	5.85E+00	6.50E+00
male	255 of 333	6.77E-01	1.04E+00	3.00E-05	2.79E-04	4.74E-03	3.67E-02	1.50E-01	7.11E-01	2.17E+00	2.66E+00	4.11E+00	5.59E+00
1 yr: all	994 of 1002	1.71E+00	1.10E+00	1.20E-04	2.69E-01	4.58E-01	8.85E-01	1.50E+00	2.30E+00	3.11E+00	3.62E+00	5.03E+00	7.93E+00
female	497 of 499	1.74E+00	1.05E+00	8.79E-03	2.64E-01	4.82E-01	9.42E-01	1.56E+00	2.25E+00	3.07E+00	3.57E+00	4.76E+00	5.16E+00
male	497 of 503	1.68E+00	1.14E+00	1.20E-04	2.69E-01	4.47E-01	8.53E-01	1.46E+00	2.31E+00	3.13E+00	3.61E+00	5.49E+00	7.93E+00
2 yr: all	993 of 994	1.20E+00	7.71E-01	2.00E-03	2.27E-01	3.60E-01	6.39E-01	1.03E+00	1.57E+00	2.21E+00	2.60E+00	3.53E+00	7.99E+00
female	493 of 494	1.25E+00	7.75E-01	2.00E-03	2.63E-01	3.53E-01	6.76E-01	1.09E+00	1.66E+00	2.32E+00	2.82E+00	3.48E+00	4.23E+00
male	500 of 500	1.15E+00	7.66E-01	2.39E-03	1.97E-01	3.19E-01	6.03E-01	9.90E-01	1.50E+00	2.09E+00	2.46E+00	3.27E+00	7.99E+00
3-5 yr: all	4111 of 4112	1.04E+00	6.36E-01	3.00E-05	2.35E-01	3.31E-01	5.73E-01	8.97E-01	1.29E+00	1.81E+00	2.16E+00	3.03E+00	4.79E+00
female	2017 of 2018	1.02E+00	6.14E-01	3.00E-05	2.21E-01	3.33E-01	5.67E-01	8.99E-01	1.28E+00	1.78E+00	2.14E+00	3.08E+00	4.15E+00
male	2094 of 2094	1.06E+00	6.56E-01	4.10E-05	2.40E-01	3.29E-01	5.75E-01	8.94E-01	1.30E+00	1.86E+00	2.18E+00	3.00E+00	4.79E+00
6-10 yr: all	1553 of 1553	7.09E-01	4.52E-01	1.71E-03	1.30E-01	2.05E-01	3.47E-01	5.80E-01	8.84E-01	1.25E+00	1.50E+00	2.13E+00	3.22E+00
female	742 of 742	6.71E-01	4.33E-01	1.71E-03	1.25E-01	1.78E-01	3.25E-01	5.60E-01	8.18E-01	1.15E+00	1.41E+00	1.98E+00	2.58E+00
male	811 of 811	7.43E-01	4.65E-01	1.82E-03	1.32E-01	2.29E-01	3.77E-01	6.02E-01	9.30E-01	1.31E+00	1.56E+00	2.14E+00	3.22E+00
11-15 yr: all	975 of 975	3.81E-01	2.97E-01	4.70E-05	5.24E-02	9.29E-02	1.83E-01	3.11E-01	4.95E-01	7.28E-01	9.79E-01	1.33E+00	2.72E+00
female	493 of 493	3.47E-01	2.75E-01	1.67E-04	4.39E-02	7.87E-02	1.59E-01	2.69E-01	4.37E-01	6.35E-01	8.27E-01	1.20E+00	1.92E+00
male	482 of 482	4.15E-01	3.15E-01	4.70E-05	5.96E-02	1.12E-01	2.12E-01	3.55E-01	5.52E-01	8.06E-01	1.03E+00	1.43E+00	2.72E+00
16-17 yr: all	360 of 360	2.96E-01	2.29E-01	6.80E-05	2.96E-02	6.80E-02	1.32E-01	2.49E-01	4.03E-01	5.77E-01	6.91E-01	1.06E+00	1.42E+00
female	172 of 172	2.44E-01	1.84E-01	6.80E-05	1.93E-02	3.46E-02	9.94E-02	1.83E-01	3.66E-01	4.81E-01	5.30E-01	6.91E-01	1.24E+00
male	188 of 188	3.43E-01	2.56E-01	2.15E-04	5.73E-02	9.88E-02	1.86E-01	2.93E-01	4.36E-01	6.56E-01	8.85E-01	1.24E+00	1.42E+00
18-20 yr: all	382 of 383	2.77E-01	2.27E-01	1.70E-05	2.63E-02	5.78E-02	1.13E-01	2.16E-01	3.60E-01	5.81E-01	7.61E-01	1.02E+00	1.35E+00
female	200 of 200	2.48E-01	2.16E-01	1.70E-05	2.56E-02	3.98E-02	1.06E-01	1.86E-01	3.42E-01	5.49E-01	7.04E-01	9.43E-01	1.18E+00
male	182 of 183	3.08E-01	2.36E-01	2.10E-05	2.25E-02	7.59E-02	1.32E-01	2.36E-01	3.89E-01	6.33E-01	7.81E-01	1.05E+00	1.35E+00
21-30 yr: all	1407 of 1412	2.33E-01	1.93E-01	2.00E-05	1.45E-02	4.23E-02	9.93E-02	1.90E-01	3.03E-01	4.59E-01	5.82E-01	8.58E-01	1.99E+00
female	678 of 682	2.17E-01	1.79E-01	2.00E-05	1.19E-02	3.31E-02	8.54E-02	1.79E-01	2.86E-01	4.14E-01	5.11E-01	7.97E-01	1.99E+00
male	729 of 730	2.48E-01	2.05E-01	3.00E-05	1.72E-02	5.26E-02	1.10E-01	2.04E-01	3.29E-01	4.88E-01	6.24E-01	8.89E-01	1.62E+00
31-40 yr: all	1624 of 1628	2.22E-01	1.99E-01	1.40E-05	2.02E-02	4.11E-02	9.01E-02	1.78E-01	3.04E-01	4.63E-01	6.07E-01	1.17E+00	2.04E+00
female	779 of 781	2.03E-01	1.96E-01	1.70E-05	1.59E-02	3.46E-02	8.02E-02	1.60E-01	2.72E-01	4.12E-01	5.38E-01	8.35E-01	2.04E+00
male	845 of 847	2.39E-01	1.99E-01	1.40E-05	2.93E-02	4.60E-02	1.03E-01	1.98E-01	3.32E-01	5.11E-01	6.57E-01	1.17E+00	1.91E+00
41-50 yr: all	1640 of 1644	1.90E-01	1.66E-01	1.70E-05	1.39E-02	3.49E-02	7.59E-02	1.53E-01	2.59E-01	3.98E-01	5.24E-01	7.49E-01	1.63E+00
female	816 of 816	1.83E-01	1.67E-01	2.80E-05	1.39E-02	3.36E-02	6.82E-02	1.39E-01	2.45E-01	3.81E-01	4.87E-01	7.09E-01	1.63E+00
male	824 of 828	1.97E-01	1.66E-01	1.70E-05	1.31E-02	3.86E-02	8.20E-02	1.64E-01	2.67E-01	4.04E-01	5.32E-01	7.49E-01	1.54E+00
51-60 yr: all	1573 of 1578	1.66E-01	1.50E-01	1.90E-05	1.29E-02	2.68E-02	6.90E-02	1.30E-01	2.18E-01	3.31E-01	4.29E-01	6.35E-01	1.63E+00
female	766 of 768	1.51E-01	1.30E-01	3.10E-05	1.22E-02	2.55E-02	6.78E-02	1.25E-01	2.03E-01	3.21E-01	3.91E-01	5.38E-01	1.15E+00
male	807 of 810	1.81E-01	1.65E-01	1.90E-05	1.32E-02	2.97E-02	7.13E-02	1.39E-01	2.31E-01	3.50E-01	4.74E-01	6.66E-01	1.63E+00
61-70 yr: all	1502 of 1507	1.68E-01	1.56E-01	3.30E-05	1.31E-02	2.54E-02	6.08E-02	1.30E-01	2.32E-01	3.44E-01	4.43E-01	7.82E-01	1.64E+00
female	718 of 719	1.51E-01	1.42E-01	1.25E-04	1.20E-02	1.93E-02	5.30E-02	1.14E-01	2.09E-01	3.23E-01	4.24E-01	6.86E-01	1.22E+00
male	784 of 788	1.84E-01	1.66E-01	3.30E-05	1.80E-02	3.22E-02	7.08E-02	1.47E-01	2.50E-01	3.72E-01	4.64E-01	8.13E-01	1.64E+00
71-80 yr: all	883 of 888	1.68E-01	1.49E-01	2.50E-05	1.35E-02	2.41E-02	6.68E-02	1.28E-01	2.23E-01	3.46E-01	4.38E-01	6.35E-01	1.47E+00
female	418 of 421	1.58E-01	1.50E-01	2.50E-05	1.25E-02	2.39E-02	6.10E-02	1.16E-01	2.10E-01	3.20E-01	3.95E-01	6.21E-01	1.47E+00
male	465 of 467	1.76E-01	1.48E-01	5.80E-05	1.47E-02	2.45E-02	7.29E-02	1.44E-01	2.51E-01	3.76E-01	4.69E-01	6.01E-01	9.33E-01
81+ yr: all	390 of 392	1.92E-01	1.72E-01	7.50E-05	2.21E-02	3.86E-02	7.50E-02	1.43E-01	2.57E-01	3.95E-01	5.10E-01	1.11E+00	1.23E+00
female	190 of 190	1.86E-01	1.64E-01	1.96E-04	2.04E-02	3.74E-02	7.40E-02	1.40E-01	2.35E-01	3.65E-01	5.10E-01	9.69E-01	1.14E+00
male	200 of 202	1.99E-01	1.81E-01	7.50E-05	2.07E-02	3.88E-02	7.51E-02	1.52E-01	2.68E-01	4.16E-01	4.92E-01	7.72E-01	1.23E+00

Table continues on facing page

Table A.8.b.2.

Fat Intake: Milk and Dairy Products: grams per kilogram per day (Consumers Only)

Table continued from facing page

		Race												
		n*	Mean	S.E.	0	5	10	25	50	75	90	95	99	100
White		14503 of 15130	5.65E-01	6.71E-01	5.00E-06	2.64E-02	4.87E-02	1.05E-01	2.08E-01	3.87E-01	7.21E-01	1.06E+00	2.14E+00	7.93E+00
Black		2490 of 2615	5.48E-01	6.74E-01	6.00E-06	9.12E-03	2.38E-02	7.17E-02	1.74E-01	3.59E-01	8.30E-01	1.28E+00	2.05E+00	7.99E+00
Asian/Pacific		472 of 522	5.80E-01	6.98E-01	3.00E-05	2.93E-03	1.41E-02	6.38E-02	1.57E-01	3.42E-01	5.38E-01	1.08E+00	2.06E+00	5.50E+00
American Indian		143 of 149	6.26E-01	6.63E-01	4.00E-05	3.83E-03	1.22E-02	1.03E-01	1.76E-01	4.52E-01	9.11E-01	1.09E+00	2.09E+00	3.67E+00
Other		1338 of 1434	7.55E-01	7.65E-01	6.00E-06	1.00E-02	2.95E-02	9.90E-02	2.36E-01	4.93E-01	1.02E+00	1.59E+00	2.66E+00	5.06E+00

		Persons of Hispanic Ethnicity, by Age												
		n*	Mean	S.E.	0	5	10	25	50	75	90	95	99	100
<1 yr		111 of 257	5.72E-01	9.45E-01	6.00E-06	8.20E-05	1.07E-04	1.55E-02	1.49E-01	4.88E-01	1.91E+00	2.56E+00	3.42E+00	5.15E+00
1 yr		155 of 156	1.69E+00	1.19E+00	8.79E-03	1.80E-01	5.34E-01	8.22E-01	1.39E+00	2.33E+00	3.24E+00	3.77E+00	4.71E+00	7.93E+00
2 yr		146 of 146	1.33E+00	7.63E-01	3.08E-02	2.78E-01	4.96E-01	7.68E-01	1.10E+00	1.58E+00	2.42E+00	2.66E+00	3.17E+00	4.01E+00
3-5 yr		640 of 640	1.07E+00	6.14E-01	4.10E-05	2.36E-01	3.68E-01	6.02E-01	9.26E-01	1.36E+00	1.91E+00	2.17E+00	3.05E+00	4.05E+00
6-10 yr		211 of 211	7.52E-01	4.76E-01	1.70E-02	1.32E-01	2.41E-01	4.22E-01	5.66E-01	9.33E-01	1.33E+00	1.50E+00	1.95E+00	2.84E+00
11-15 yr		167 of 167	3.94E-01	3.21E-01	1.93E-04	3.57E-02	8.58E-02	1.97E-01	3.34E-01	5.47E-01	7.43E-01	9.64E-01	1.19E+00	2.16E+00
16-20 yr		102 of 102	2.29E-01	1.72E-01	6.80E-05	1.27E-02	2.56E-02	9.09E-02	2.09E-01	3.15E-01	4.29E-01	5.55E-01	7.61E-01	8.41E-01
21-30 yr		206 of 207	2.19E-01	1.76E-01	5.30E-03	1.65E-02	3.32E-02	9.97E-02	1.91E-01	2.76E-01	4.26E-01	6.04E-01	8.26E-01	9.51E-01
31-40 yr		194 of 194	1.95E-01	1.67E-01	1.40E-05	5.44E-03	1.71E-02	6.22E-02	1.57E-01	2.64E-01	3.86E-01	5.23E-01	6.72E-01	8.35E-01
41-50 yr		141 of 142	1.67E-01	1.50E-01	3.70E-05	4.62E-03	1.13E-02	6.99E-02	1.42E-01	2.22E-01	3.66E-01	5.39E-01	6.20E-01	8.66E-01
51-60 yr		104 of 107	1.65E-01	1.27E-01	2.40E-05	2.20E-02	3.41E-02	8.10E-02	1.33E-01	2.17E-01	3.26E-01	4.59E-01	4.86E-01	7.45E-01
61+ yr		116 of 116	1.77E-01	1.83E-01	3.64E-04	1.00E-02	1.82E-02	5.03E-02	1.18E-01	2.72E-01	3.43E-01	4.20E-01	6.17E-01	1.47E+00
All Ages		2293 of 2445	6.95E-01	7.42E-01	6.00E-06	1.55E-02	3.56E-02	1.06E-01	2.18E-01	4.52E-01	9.31E-01	1.35E+00	2.50E+00	7.93E+00

		Geographic Region												
		n*	Mean	S.E.	0	5	10	25	50	75	90	95	99	100
Northeast		3418 of 3563	6.48E-01	7.52E-01	2.40E-05	2.62E-02	5.10E-02	1.18E-01	2.30E-01	4.37E-01	8.62E-01	1.29E+00	2.37E+00	7.99E+00
Midwest		4528 of 4722	5.62E-01	6.56E-01	5.00E-06	2.79E-02	4.89E-02	1.05E-01	2.06E-01	3.96E-01	7.51E-01	1.08E+00	2.12E+00	5.85E+00
South		6722 of 7037	5.36E-01	6.66E-01	6.00E-06	1.63E-02	3.53E-02	8.69E-02	1.85E-01	3.47E-01	6.80E-01	1.03E+00	2.08E+00	7.93E+00
West		4278 of 4528	6.02E-01	6.64E-01	6.00E-06	1.52E-02	4.11E-02	1.04E-01	2.12E-01	3.91E-01	7.60E-01	1.10E+00	2.11E+00	5.15E+00

		Urbanization												
		n*	Mean	S.E.	0	5	10	25	50	75	90	95	99	100
MSA, city		5585 of 5879	5.70E-01	6.71E-01	6.00E-06	1.63E-02	3.78E-02	9.80E-02	1.97E-01	3.79E-01	7.43E-01	1.14E+00	2.10E+00	7.99E+00
MSA, outside city		8930 of 9348	6.11E-01	7.00E-01	6.00E-06	2.55E-02	4.67E-02	1.05E-01	2.11E-01	3.98E-01	7.69E-01	1.13E+00	2.18E+00	7.93E+00
Non-MSA		4431 of 4623	5.20E-01	6.49E-01	5.00E-06	1.81E-02	3.95E-02	9.36E-02	1.99E-01	3.71E-01	6.88E-01	1.05E+00	2.09E+00	5.61E+00

		Household Income (Percent of Poverty Level)												
		n*	Mean	S.E.	0	5	10	25	50	75	90	95	99	100
0-20%		347 of 370	6.62E-01	6.97E-01	1.70E-05	5.47E-04	1.36E-02	7.11E-02	1.99E-01	4.61E-01	9.77E-01	1.32E+00	2.22E+00	4.52E+00
21-40%		610 of 651	7.03E-01	7.52E-01	2.10E-05	1.09E-02	2.68E-02	8.83E-02	2.39E-01	5.32E-01	1.06E+00	1.56E+00	2.62E+00	5.59E+00
41-60%		743 of 797	6.81E-01	6.95E-01	6.00E-06	1.83E-02	3.50E-02	1.01E-01	2.32E-01	5.49E-01	1.02E+00	1.42E+00	2.48E+00	5.50E+00
61-80%		925 of 980	6.53E-01	7.09E-01	1.10E-05	1.66E-02	3.74E-02	1.08E-01	2.17E-01	4.42E-01	1.02E+00	1.46E+00	2.40E+00	4.84E+00
81-100%		890 of 944	5.96E-01	7.06E-01	4.10E-05	9.18E-03	2.70E-02	8.38E-02	1.93E-01	4.72E-01	1.17E+00	1.28E+00	2.21E+00	4.57E+00
101-120%		1039 of 1116	6.31E-01	7.26E-01	6.00E-06	1.13E-02	2.95E-02	8.97E-02	1.95E-01	4.29E-01	9.22E-01	1.29E+00	2.59E+00	4.74E+00
121-140%		1124 of 1173	6.11E-01	7.48E-01	1.00E-05	1.67E-02	4.18E-02	1.83E-02	2.14E-01	3.97E-01	7.19E-01	1.10E+00	2.14E+00	7.99E+00
141-160%		913 of 959	6.41E-01	7.68E-01	3.00E-05	1.52E-02	3.75E-02	1.05E-01	2.14E-01	4.27E-01	7.79E-01	1.19E+00	2.45E+00	6.50E+00
161-180%		758 of 791	5.67E-01	6.52E-01	2.50E-05	1.57E-02	4.12E-02	9.71E-02	2.15E-01	3.97E-01	7.69E-01	1.14E+00	2.10E+00	5.16E+00
181-200%		718 of 760	5.99E-01	7.02E-01	1.40E-05	1.07E-02	3.03E-02	9.55E-02	1.92E-01	3.42E-01	7.79E-01	1.20E+00	2.27E+00	5.26E+00
201-220%		782 of 821	6.02E-01	7.04E-01	1.90E-05	1.11E-02	4.30E-02	1.05E-01	2.08E-01	4.33E-01	7.48E-01	1.06E+00	2.17E+00	5.13E+00
221-240%		662 of 691	5.55E-01	6.86E-01	1.70E-05	1.92E-02	4.38E-02	9.95E-02	2.05E-01	3.52E-01	6.52E-01	9.88E-01	2.02E+00	5.85E+00
241-260%		758 of 793	6.45E-01	7.56E-01	3.00E-05	1.85E-02	4.39E-02	8.70E-02	2.04E-01	3.87E-01	7.68E-01	1.29E+00	2.47E+00	5.52E+00
261-280%		621 of 654	5.68E-01	6.64E-01	5.00E-06	1.46E-02	3.79E-02	9.60E-02	2.02E-01	4.03E-01	7.39E-01	1.09E+00	2.13E+00	4.87E+00
281-299%		590 of 609	5.56E-01	6.32E-01	5.30E-05	2.29E-02	3.92E-02	9.17E-02	2.04E-01	3.90E-01	7.06E-01	1.08E+00	1.85E+00	4.76E+00
300% and higher		7466 of 7741	5.15E-01	6.23E-01	1.60E-05	2.69E-02	4.78E-02	1.04E-01	2.01E-01	3.56E-01	6.48E-01	9.50E-01	1.91E+00	5.84E+00

\* First number represents the number of persons with nonzero consumption; second number represents total size of the demographic segment.

\*\* For small populations (n<30), percentiles are not presented. 0th and 100th percentiles (minimum and maximum) are included.

end of Table A.8.b.2.



Table A.9.a.1.

Fat Intake: Fish Fat: grams per day (Whole Population)

	n	Mean	Std. Error	<i>Age and Gender</i>									
				percentile*									
				0	5	10	25	50	75	90	95	99	100
<b>&lt;1 yr: all</b>	1422	1.27E-02	1.18E-01	0.00E+00	0.00E+00	0.00E+00	0.00E+00	0.00E+00	0.00E+00	0.00E+00	0.00E+00	4.59E-01	2.39E+00
<b>female</b>	728	1.13E-02	1.25E-01	0.00E+00	0.00E+00	0.00E+00	0.00E+00	0.00E+00	0.00E+00	0.00E+00	0.00E+00	3.57E-01	2.39E+00
<b>male</b>	694	1.42E-02	1.11E-01	0.00E+00	0.00E+00	0.00E+00	0.00E+00	0.00E+00	0.00E+00	0.00E+00	0.00E+00	6.18E-01	1.50E+00
<b>&lt;1 mo: all</b>	88	0.00E+00	0.00E+00	0.00E+00	0.00E+00	0.00E+00	0.00E+00	0.00E+00	0.00E+00	0.00E+00	0.00E+00	0.00E+00	0.00E+00
<b>female</b>	50	0.00E+00	0.00E+00	0.00E+00	0.00E+00	0.00E+00	0.00E+00	0.00E+00	0.00E+00	0.00E+00	0.00E+00	0.00E+00	0.00E+00
<b>male</b>	38	0.00E+00	0.00E+00	0.00E+00	0.00E+00	0.00E+00	0.00E+00	0.00E+00	0.00E+00	0.00E+00	0.00E+00	0.00E+00	0.00E+00
<b>1-2 mo: all</b>	245	0.00E+00	0.00E+00	0.00E+00	0.00E+00	0.00E+00	0.00E+00	0.00E+00	0.00E+00	0.00E+00	0.00E+00	0.00E+00	0.00E+00
<b>female</b>	110	0.00E+00	0.00E+00	0.00E+00	0.00E+00	0.00E+00	0.00E+00	0.00E+00	0.00E+00	0.00E+00	0.00E+00	0.00E+00	0.00E+00
<b>male</b>	135	0.00E+00	0.00E+00	0.00E+00	0.00E+00	0.00E+00	0.00E+00	0.00E+00	0.00E+00	0.00E+00	0.00E+00	0.00E+00	0.00E+00
<b>3-5 mo: all</b>	411	2.47E-03	5.01E-02	0.00E+00	0.00E+00	0.00E+00	0.00E+00	0.00E+00	0.00E+00	0.00E+00	0.00E+00	0.00E+00	1.02E+00
<b>female</b>	223	0.00E+00	0.00E+00	0.00E+00	0.00E+00	0.00E+00	0.00E+00	0.00E+00	0.00E+00	0.00E+00	0.00E+00	0.00E+00	0.00E+00
<b>male</b>	188	5.40E-03	7.40E-02	0.00E+00	0.00E+00	0.00E+00	0.00E+00	0.00E+00	0.00E+00	0.00E+00	0.00E+00	0.00E+00	1.02E+00
<b>6-11 mo: all</b>	678	2.51E-02	1.66E-01	0.00E+00	0.00E+00	0.00E+00	0.00E+00	0.00E+00	0.00E+00	0.00E+00	0.00E+00	7.63E-01	2.39E+00
<b>female</b>	345	2.38E-02	1.80E-01	0.00E+00	0.00E+00	0.00E+00	0.00E+00	0.00E+00	0.00E+00	0.00E+00	0.00E+00	4.53E-01	2.39E+00
<b>male</b>	333	2.65E-02	1.50E-01	0.00E+00	0.00E+00	0.00E+00	0.00E+00	0.00E+00	0.00E+00	0.00E+00	7.22E-02	7.63E-01	1.50E+00
<b>1 yr: all</b>	1002	1.47E-01	5.42E-01	0.00E+00	0.00E+00	0.00E+00	0.00E+00	0.00E+00	0.00E+00	4.33E-01	9.18E-01	2.40E+00	6.38E+00
<b>female</b>	499	1.57E-01	5.55E-01	0.00E+00	0.00E+00	0.00E+00	0.00E+00	0.00E+00	0.00E+00	4.33E-01	9.18E-01	3.19E+00	6.04E+00
<b>male</b>	503	1.37E-01	5.28E-01	0.00E+00	0.00E+00	0.00E+00	0.00E+00	0.00E+00	0.00E+00	4.00E-01	9.18E-01	1.79E+00	6.38E+00
<b>2 yr: all</b>	994	1.86E-01	6.28E-01	0.00E+00	0.00E+00	0.00E+00	0.00E+00	0.00E+00	0.00E+00	4.59E-01	1.15E+00	2.62E+00	7.63E+00
<b>female</b>	494	1.82E-01	5.64E-01	0.00E+00	0.00E+00	0.00E+00	0.00E+00	0.00E+00	0.00E+00	4.59E-01	1.15E+00	2.62E+00	4.34E+00
<b>male</b>	500	1.90E-01	6.86E-01	0.00E+00	0.00E+00	0.00E+00	0.00E+00	0.00E+00	0.00E+00	4.13E-01	1.01E+00	2.56E+00	7.63E+00
<b>3-5 yr: all</b>	4112	2.35E-01	7.84E-01	0.00E+00	0.00E+00	0.00E+00	0.00E+00	0.00E+00	0.00E+00	7.70E-01	1.60E+00	3.83E+00	1.16E+01
<b>female</b>	2018	2.29E-01	7.65E-01	0.00E+00	0.00E+00	0.00E+00	0.00E+00	0.00E+00	0.00E+00	8.18E-01	1.63E+00	3.51E+00	1.16E+01
<b>male</b>	2094	2.40E-01	8.01E-01	0.00E+00	0.00E+00	0.00E+00	0.00E+00	0.00E+00	0.00E+00	7.08E-01	1.55E+00	4.10E+00	1.11E+01
<b>6-10 yr: all</b>	1553	2.43E-01	8.56E-01	0.00E+00	0.00E+00	0.00E+00	0.00E+00	0.00E+00	0.00E+00	8.10E-01	1.64E+00	4.78E+00	1.11E+01
<b>female</b>	742	2.40E-01	7.88E-01	0.00E+00	0.00E+00	0.00E+00	0.00E+00	0.00E+00	0.00E+00	8.24E-01	1.83E+00	4.14E+00	6.78E+00
<b>male</b>	811	2.45E-01	9.14E-01	0.00E+00	0.00E+00	0.00E+00	0.00E+00	0.00E+00	0.00E+00	7.17E-01	1.64E+00	5.64E+00	1.11E+01
<b>11-15 yr: all</b>	975	3.27E-01	1.20E+00	0.00E+00	0.00E+00	0.00E+00	0.00E+00	0.00E+00	0.00E+00	1.22E+00	2.33E+00	6.38E+00	1.42E+01
<b>female</b>	493	2.78E-01	1.09E+00	0.00E+00	0.00E+00	0.00E+00	0.00E+00	0.00E+00	0.00E+00	9.18E-01	1.95E+00	4.89E+00	1.42E+01
<b>male</b>	482	3.78E-01	1.31E+00	0.00E+00	0.00E+00	0.00E+00	0.00E+00	0.00E+00	0.00E+00	2.47E+00	3.00E+00	6.44E+00	1.41E+01
<b>16-17 yr: all</b>	360	3.21E-01	1.33E+00	0.00E+00	0.00E+00	0.00E+00	0.00E+00	0.00E+00	0.00E+00	4.15E-01	2.19E+00	5.45E+00	1.41E+01
<b>female</b>	172	2.09E-01	7.43E-01	0.00E+00	0.00E+00	0.00E+00	0.00E+00	0.00E+00	0.00E+00	3.13E-01	1.06E+00	3.44E+00	6.09E+00
<b>male</b>	188	4.22E-01	1.70E+00	0.00E+00	0.00E+00	0.00E+00	0.00E+00	0.00E+00	0.00E+00	7.70E-01	3.00E+00	5.45E+00	1.41E+01
<b>18-20 yr: all</b>	383	4.18E-01	1.69E+00	0.00E+00	0.00E+00	0.00E+00	0.00E+00	0.00E+00	0.00E+00	1.11E+00	2.54E+00	5.39E+00	2.40E+01
<b>female</b>	200	3.72E-01	1.84E+00	0.00E+00	0.00E+00	0.00E+00	0.00E+00	0.00E+00	0.00E+00	8.24E-01	1.01E+00	3.20E+00	2.40E+01
<b>male</b>	183	4.69E-01	1.50E+00	0.00E+00	0.00E+00	0.00E+00	0.00E+00	0.00E+00	0.00E+00	8.24E-03	1.86E+00	3.00E+00	5.42E+00
<b>21-30 yr: all</b>	1412	4.89E-01	1.63E+00	0.00E+00	0.00E+00	0.00E+00	0.00E+00	0.00E+00	0.00E+00	1.50E+00	2.82E+00	5.99E+00	3.32E+01
<b>female</b>	682	4.53E-01	1.70E+00	0.00E+00	0.00E+00	0.00E+00	0.00E+00	0.00E+00	0.00E+00	1.31E+00	2.79E+00	5.07E+00	3.32E+01
<b>male</b>	730	5.23E-01	1.55E+00	0.00E+00	0.00E+00	0.00E+00	0.00E+00	0.00E+00	0.00E+00	1.71E+00	2.84E+00	6.43E+00	1.79E+01
<b>31-40 yr: all</b>	1628	6.75E-01	1.98E+00	0.00E+00	0.00E+00	0.00E+00	0.00E+00	0.00E+00	2.08E-01	2.09E+00	3.86E+00	9.40E+00	2.75E+01
<b>female</b>	781	5.20E-01	1.48E+00	0.00E+00	0.00E+00	0.00E+00	0.00E+00	0.00E+00	2.02E-01	1.76E+00	3.29E+00	9.00E+00	1.40E+01
<b>male</b>	847	8.18E-01	2.35E+00	0.00E+00	0.00E+00	0.00E+00	0.00E+00	0.00E+00	3.07E-01	2.36E+00	4.33E+00	1.01E+01	2.75E+01
<b>41-50 yr: all</b>	1644	6.09E-01	1.78E+00	0.00E+00	0.00E+00	0.00E+00	0.00E+00	0.00E+00	2.91E-01	2.21E+00	3.92E+00	8.00E+00	2.73E+01
<b>female</b>	816	5.25E-01	1.53E+00	0.00E+00	0.00E+00	0.00E+00	0.00E+00	0.00E+00	3.15E-01	1.79E+00	3.40E+00	6.13E+00	2.61E+01
<b>male</b>	828	6.91E-01	1.99E+00	0.00E+00	0.00E+00	0.00E+00	0.00E+00	0.00E+00	2.02E-01	2.62E+00	4.11E+00	8.17E+00	2.73E+01
<b>51-60 yr: all</b>	1578	7.87E-01	2.00E+00	0.00E+00	0.00E+00	0.00E+00	0.00E+00	0.00E+00	4.78E-01	2.73E+00	4.67E+00	9.14E+00	1.96E+01
<b>female</b>	768	6.42E-01	1.79E+00	0.00E+00	0.00E+00	0.00E+00	0.00E+00	0.00E+00	3.54E-01	2.39E+00	3.90E+00	7.29E+00	1.96E+01
<b>male</b>	810	9.24E-01	2.17E+00	0.00E+00	0.00E+00	0.00E+00	0.00E+00	0.00E+00	7.38E-01	3.44E+00	5.79E+00	1.01E+01	1.58E+01
<b>61-70 yr: all</b>	1507	8.62E-01	2.24E+00	0.00E+00	0.00E+00	0.00E+00	0.00E+00	0.00E+00	7.14E-01	2.83E+00	4.78E+00	9.60E+00	2.62E+01
<b>female</b>	719	7.90E-01	2.11E+00	0.00E+00	0.00E+00	0.00E+00	0.00E+00	0.00E+00	5.78E-01	2.56E+00	4.65E+00	8.96E+00	2.45E+01
<b>male</b>	788	9.29E-01	2.35E+00	0.00E+00	0.00E+00	0.00E+00	0.00E+00	0.00E+00	8.18E-01	3.06E+00	4.88E+00	9.60E+00	2.62E+01
<b>71-80 yr: all</b>	888	7.16E-01	1.63E+00	0.00E+00	0.00E+00	0.00E+00	0.00E+00	0.00E+00	4.69E-01	2.60E+00	3.86E+00	6.71E+00	1.20E+01
<b>female</b>	421	6.20E-01	1.49E+00	0.00E+00	0.00E+00	0.00E+00	0.00E+00	0.00E+00	1.65E-01	2.44E+00	3.69E+00	5.60E+00	1.20E+01
<b>male</b>	467	8.02E-01	1.74E+00	0.00E+00	0.00E+00	0.00E+00	0.00E+00	0.00E+00	7.14E-01	2.75E+00	4.13E+00	7.06E+00	1.16E+01
<b>81+ yr: all</b>	392	7.44E-01	1.94E+00	0.00E+00	0.00E+00	0.00E+00	0.00E+00	0.00E+00	2.06E-01	3.20E+00	4.81E+00	8.33E+00	1.69E+01
<b>female</b>	190	5.64E-01	1.61E+00	0.00E+00	0.00E+00	0.00E+00	0.00E+00	0.00E+00	3.99E-02	3.11E+00	4.81E+00	7.24E+00	9.35E+00
<b>male</b>	202	9.13E-01	2.20E+00	0.00E+00	0.00E+00	0.00E+00	0.00E+00	0.00E+00	1.04E+00	3.20E+00	4.14E+00	8.33E+00	1.69E+01

Table continues on facing page

Table A.9.a.1.

Fat Intake: Fish Fat: grams per day (Whole Population)

Table continued from facing page

<b>Race</b>													
	<b>n</b>	<b>Mean</b>	<b>S.E.</b>	<b>0</b>	<b>5</b>	<b>10</b>	<b>25</b>	<b>50</b>	<b>75</b>	<b>90</b>	<b>95</b>	<b>99</b>	<b>100</b>
White	15130	3.88E-01	1.27E+00	0.00E+00	0.00E+00	0.00E+00	0.00E+00	0.00E+00	1.30E-05	1.56E+00	3.01E+00	6.44E+00	2.73E+01
Black	2615	6.12E-01	2.08E+00	0.00E+00	0.00E+00	0.00E+00	0.00E+00	0.00E+00	1.04E-01	2.62E+00	4.75E+00	1.11E+01	3.32E+01
Asian/Pacific	522	1.04E+00	2.19E+00	0.00E+00	0.00E+00	0.00E+00	0.00E+00	1.46E-01	2.07E+00	4.19E+00	6.90E+00	1.01E+01	1.86E+01
American Indian	149	1.91E-01	8.83E-01	0.00E+00	0.00E+00	0.00E+00	0.00E+00	0.00E+00	0.00E+00	2.43E-02	2.21E+00	3.52E+00	7.09E+00
Other	1434	3.56E-01	1.48E+00	0.00E+00	0.00E+00	0.00E+00	0.00E+00	0.00E+00	0.00E+00	1.78E+00	3.66E+00	1.11E+01	2.75E+01

<b>Persons of Hispanic Ethnicity, by Age</b>													
	<b>n</b>	<b>Mean</b>	<b>S.E.</b>	<b>0</b>	<b>5</b>	<b>10</b>	<b>25</b>	<b>50</b>	<b>75</b>	<b>90</b>	<b>95</b>	<b>99</b>	<b>100</b>
<1 yr	257	2.47E-03	2.61E-02	0.00E+00	0.00E+00	0.00E+00	0.00E+00	0.00E+00	0.00E+00	0.00E+00	0.00E+00	0.00E+00	3.61E-01
1 yr	156	1.43E-01	6.20E-01	0.00E+00	0.00E+00	0.00E+00	0.00E+00	0.00E+00	0.00E+00	2.51E-01	4.62E-01	1.79E+00	6.04E+00
2 yr	146	1.53E-01	4.54E-01	0.00E+00	0.00E+00	0.00E+00	0.00E+00	0.00E+00	0.00E+00	5.34E-01	1.22E+00	1.88E+00	2.54E+00
3-5 yr	640	2.56E-01	8.31E-01	0.00E+00	0.00E+00	0.00E+00	0.00E+00	0.00E+00	0.00E+00	7.66E-01	1.81E+00	4.07E+00	6.86E+00
6-10 yr	211	1.91E-01	6.91E-01	0.00E+00	0.00E+00	0.00E+00	0.00E+00	0.00E+00	0.00E+00	2.61E-01	1.28E+00	2.82E+00	7.09E+00
11-15 yr	167	2.56E-01	1.36E+00	0.00E+00	0.00E+00	0.00E+00	0.00E+00	0.00E+00	0.00E+00	0.00E+00	7.56E-01	2.83E+00	1.37E+01
16-20 yr	102	3.65E-01	9.72E-01	0.00E+00	0.00E+00	0.00E+00	0.00E+00	0.00E+00	0.00E+00	7.12E-01	2.20E+00	3.20E+00	6.28E+00
21-30 yr	207	3.78E-01	1.13E+00	0.00E+00	0.00E+00	0.00E+00	0.00E+00	0.00E+00	0.00E+00	1.11E+00	2.72E+00	3.64E+00	8.79E+00
31-40 yr	194	5.55E-01	2.29E+00	0.00E+00	0.00E+00	0.00E+00	0.00E+00	0.00E+00	0.00E+00	1.50E+00	3.86E+00	6.75E+00	2.75E+01
41-50 yr	142	4.97E-01	1.11E+00	0.00E+00	0.00E+00	0.00E+00	0.00E+00	0.00E+00	7.29E-01	2.72E+00	3.72E+00	4.33E+00	5.95E+00
51-60 yr	107	9.87E-01	2.72E+00	0.00E+00	0.00E+00	0.00E+00	0.00E+00	0.00E+00	3.59E-02	2.89E+00	6.26E+00	1.06E+01	1.96E+01
61+ yr	116	3.77E-01	1.14E+00	0.00E+00	0.00E+00	0.00E+00	0.00E+00	0.00E+00	0.00E+00	1.53E+00	4.02E+00	4.81E+00	6.00E+00
All Ages	2445	3.01E-01	1.20E+00	0.00E+00	0.00E+00	0.00E+00	0.00E+00	0.00E+00	0.00E+00	1.28E+00	2.82E+00	6.26E+00	2.75E+01

<b>Geographic Region</b>													
	<b>n</b>	<b>Mean</b>	<b>S.E.</b>	<b>0</b>	<b>5</b>	<b>10</b>	<b>25</b>	<b>50</b>	<b>75</b>	<b>90</b>	<b>95</b>	<b>99</b>	<b>100</b>
Northeast	3563	5.12E-01	1.36E+00	0.00E+00	0.00E+00	0.00E+00	0.00E+00	0.00E+00	5.50E-01	2.26E+00	3.83E+00	6.46E+00	1.44E+01
Midwest	4722	3.82E-01	1.38E+00	0.00E+00	0.00E+00	0.00E+00	0.00E+00	0.00E+00	0.00E+00	1.49E+00	2.87E+00	6.99E+00	2.45E+01
South	7037	4.34E-01	1.58E+00	0.00E+00	0.00E+00	0.00E+00	0.00E+00	0.00E+00	0.00E+00	1.61E+00	3.34E+00	8.33E+00	3.32E+01
West	4528	4.11E-01	1.38E+00	0.00E+00	0.00E+00	0.00E+00	0.00E+00	0.00E+00	1.37E-01	1.86E+00	3.41E+00	8.37E+00	2.75E+01

<b>Urbanization</b>													
	<b>n</b>	<b>Mean</b>	<b>S.E.</b>	<b>0</b>	<b>5</b>	<b>10</b>	<b>25</b>	<b>50</b>	<b>75</b>	<b>90</b>	<b>95</b>	<b>99</b>	<b>100</b>
MSA, city	5879	4.95E-01	1.59E+00	0.00E+00	0.00E+00	0.00E+00	0.00E+00	0.00E+00	2.06E-01	2.09E+00	3.88E+00	9.14E+00	2.73E+01
MSA, outside city	9348	3.97E-01	1.28E+00	0.00E+00	0.00E+00	0.00E+00	0.00E+00	0.00E+00	4.66E-02	1.74E+00	3.20E+00	6.86E+00	2.75E+01
Non-MSA	4623	4.16E-01	1.58E+00	0.00E+00	0.00E+00	0.00E+00	0.00E+00	0.00E+00	0.00E+00	1.38E+00	3.20E+00	6.46E+00	3.32E+01

<b>Household Income (Percent of Poverty Level)</b>													
	<b>n</b>	<b>Mean</b>	<b>S.E.</b>	<b>0</b>	<b>5</b>	<b>10</b>	<b>25</b>	<b>50</b>	<b>75</b>	<b>90</b>	<b>95</b>	<b>99</b>	<b>100</b>
0-20%	370	2.87E-01	9.84E-01	0.00E+00	0.00E+00	0.00E+00	0.00E+00	0.00E+00	0.00E+00	1.48E+00	2.07E+00	5.29E+00	7.39E+00
21-40%	651	2.59E-01	1.29E+00	0.00E+00	0.00E+00	0.00E+00	0.00E+00	0.00E+00	0.00E+00	1.08E+00	1.63E+00	5.78E+00	2.45E+01
41-60%	797	3.21E-01	1.31E+00	0.00E+00	0.00E+00	0.00E+00	0.00E+00	0.00E+00	0.00E+00	1.23E+00	2.31E+00	6.69E+00	1.52E+01
61-80%	980	4.52E-01	1.96E+00	0.00E+00	0.00E+00	0.00E+00	0.00E+00	0.00E+00	0.00E+00	1.07E+00	2.75E+00	1.01E+01	3.32E+01
81-100%	944	3.58E-01	1.22E+00	0.00E+00	0.00E+00	0.00E+00	0.00E+00	0.00E+00	3.99E-02	1.70E+00	3.43E+00	8.50E+00	1.60E+01
101-120%	1116	4.62E-01	1.85E+00	0.00E+00	0.00E+00	0.00E+00	0.00E+00	0.00E+00	0.00E+00	1.49E+00	2.99E+00	6.87E+00	2.75E+01
121-140%	1173	4.25E-01	1.41E+00	0.00E+00	0.00E+00	0.00E+00	0.00E+00	0.00E+00	0.00E+00	1.66E+00	3.30E+00	9.06E+00	1.86E+01
141-160%	959	3.90E-01	1.21E+00	0.00E+00	0.00E+00	0.00E+00	0.00E+00	0.00E+00	0.00E+00	1.59E+00	3.14E+00	8.33E+00	1.11E+01
161-180%	791	4.20E-01	1.28E+00	0.00E+00	0.00E+00	0.00E+00	0.00E+00	0.00E+00	4.92E-06	1.90E+00	4.03E+00	6.99E+00	1.11E+01
181-200%	760	3.27E-01	1.11E+00	0.00E+00	0.00E+00	0.00E+00	0.00E+00	0.00E+00	0.00E+00	1.95E+00	2.78E+00	6.45E+00	1.16E+01
201-220%	821	4.16E-01	1.38E+00	0.00E+00	0.00E+00	0.00E+00	0.00E+00	0.00E+00	0.00E+00	1.64E+00	3.13E+00	5.95E+00	1.96E+01
221-240%	691	4.08E-01	1.45E+00	0.00E+00	0.00E+00	0.00E+00	0.00E+00	0.00E+00	0.00E+00	1.72E+00	3.26E+00	8.93E+00	1.96E+01
241-260%	793	3.56E-01	1.13E+00	0.00E+00	0.00E+00	0.00E+00	0.00E+00	0.00E+00	0.00E+00	1.65E+00	3.12E+00	5.41E+00	1.31E+01
261-280%	654	4.39E-01	1.22E+00	0.00E+00	0.00E+00	0.00E+00	0.00E+00	0.00E+00	1.88E-01	1.73E+00	3.29E+00	6.15E+00	1.07E+01
281-299%	609	4.36E-01	1.31E+00	0.00E+00	0.00E+00	0.00E+00	0.00E+00	0.00E+00	4.13E-01	1.94E+00	3.34E+00	5.46E+00	1.44E+01
300% and higher	7741	4.92E-01	1.52E+00	0.00E+00	0.00E+00	0.00E+00	0.00E+00	0.00E+00	1.56E-01	1.92E+00	3.58E+00	7.51E+00	2.73E+01

\* For small populations (n<30), percentiles are not presented. 0th and 100th percentiles (minimum and maximum) are included.

end of Table A.9.a.1.

Table A.9.a.2.

Fat Intake: Fish Fat: grams per kilogram per day (Whole Population)

		Age and Gender												
		n	Mean	Std. Error	percentile*									
					0	5	10	25	50	75	90	95	99	100
<1 yr: all	all	1422	1.34E-03	1.27E-02	0.00E+00	0.00E+00	0.00E+00	0.00E+00	0.00E+00	0.00E+00	0.00E+00	0.00E+00	4.89E-02	2.63E-01
	female	728	1.28E-03	1.41E-02	0.00E+00	0.00E+00	0.00E+00	0.00E+00	0.00E+00	0.00E+00	0.00E+00	0.00E+00	4.20E-02	2.63E-01
	male	694	1.40E-03	1.11E-02	0.00E+00	0.00E+00	0.00E+00	0.00E+00	0.00E+00	0.00E+00	0.00E+00	0.00E+00	5.61E-02	1.43E-01
<1 mo: all	all	88	0.00E+00	0.00E+00	0.00E+00	0.00E+00	0.00E+00	0.00E+00	0.00E+00	0.00E+00	0.00E+00	0.00E+00	0.00E+00	0.00E+00
	female	50	0.00E+00	0.00E+00	0.00E+00	0.00E+00	0.00E+00	0.00E+00	0.00E+00	0.00E+00	0.00E+00	0.00E+00	0.00E+00	0.00E+00
	male	38	0.00E+00	0.00E+00	0.00E+00	0.00E+00	0.00E+00	0.00E+00	0.00E+00	0.00E+00	0.00E+00	0.00E+00	0.00E+00	0.00E+00
1-2 mo: all	all	245	0.00E+00	0.00E+00	0.00E+00	0.00E+00	0.00E+00	0.00E+00	0.00E+00	0.00E+00	0.00E+00	0.00E+00	0.00E+00	0.00E+00
	female	110	0.00E+00	0.00E+00	0.00E+00	0.00E+00	0.00E+00	0.00E+00	0.00E+00	0.00E+00	0.00E+00	0.00E+00	0.00E+00	0.00E+00
	male	135	0.00E+00	0.00E+00	0.00E+00	0.00E+00	0.00E+00	0.00E+00	0.00E+00	0.00E+00	0.00E+00	0.00E+00	0.00E+00	0.00E+00
3-5 mo: all	all	411	3.21E-04	6.50E-03	0.00E+00	0.00E+00	0.00E+00	0.00E+00	0.00E+00	0.00E+00	0.00E+00	0.00E+00	0.00E+00	1.32E-01
	female	223	0.00E+00	0.00E+00	0.00E+00	0.00E+00	0.00E+00	0.00E+00	0.00E+00	0.00E+00	0.00E+00	0.00E+00	0.00E+00	0.00E+00
	male	188	7.01E-04	9.62E-03	0.00E+00	0.00E+00	0.00E+00	0.00E+00	0.00E+00	0.00E+00	0.00E+00	0.00E+00	0.00E+00	1.32E-01
6-11 mo: all	all	678	2.61E-03	1.76E-02	0.00E+00	0.00E+00	0.00E+00	0.00E+00	0.00E+00	0.00E+00	0.00E+00	0.00E+00	7.46E-02	2.63E-01
	female	345	2.69E-03	2.04E-02	0.00E+00	0.00E+00	0.00E+00	0.00E+00	0.00E+00	0.00E+00	0.00E+00	0.00E+00	4.89E-02	2.63E-01
	male	333	2.53E-03	1.42E-02	0.00E+00	0.00E+00	0.00E+00	0.00E+00	0.00E+00	0.00E+00	0.00E+00	8.81E-03	6.90E-02	1.43E-01
1 yr: all	all	1002	1.24E-02	4.64E-02	0.00E+00	0.00E+00	0.00E+00	0.00E+00	0.00E+00	0.00E+00	3.82E-02	7.25E-02	2.03E-01	7.01E-01
	female	499	1.36E-02	4.68E-02	0.00E+00	0.00E+00	0.00E+00	0.00E+00	0.00E+00	0.00E+00	4.20E-02	8.08E-02	2.51E-01	4.65E-01
	male	503	1.13E-02	4.60E-02	0.00E+00	0.00E+00	0.00E+00	0.00E+00	0.00E+00	0.00E+00	3.19E-02	6.43E-02	1.41E-01	7.01E-01
2 yr: all	all	994	1.34E-02	4.62E-02	0.00E+00	0.00E+00	0.00E+00	0.00E+00	0.00E+00	0.00E+00	3.19E-02	7.89E-02	2.06E-01	6.47E-01
	female	494	1.40E-02	4.30E-02	0.00E+00	0.00E+00	0.00E+00	0.00E+00	0.00E+00	0.00E+00	4.03E-02	8.92E-02	2.22E-01	3.41E-01
	male	500	1.29E-02	4.92E-02	0.00E+00	0.00E+00	0.00E+00	0.00E+00	0.00E+00	0.00E+00	2.97E-02	7.10E-02	1.94E-01	6.47E-01
3-5 yr: all	all	4112	1.35E-02	4.46E-02	0.00E+00	0.00E+00	0.00E+00	0.00E+00	0.00E+00	0.00E+00	4.44E-02	9.29E-02	2.07E-01	7.27E-01
	female	2018	1.36E-02	4.51E-02	0.00E+00	0.00E+00	0.00E+00	0.00E+00	0.00E+00	0.00E+00	4.75E-02	9.51E-02	2.06E-01	7.27E-01
	male	2094	1.34E-02	4.41E-02	0.00E+00	0.00E+00	0.00E+00	0.00E+00	0.00E+00	0.00E+00	4.03E-02	8.42E-02	2.25E-01	5.23E-01
6-10 yr: all	all	1553	9.13E-03	3.27E-02	0.00E+00	0.00E+00	0.00E+00	0.00E+00	0.00E+00	0.00E+00	2.52E-02	5.97E-02	1.73E-01	3.75E-01
	female	742	9.29E-03	3.20E-02	0.00E+00	0.00E+00	0.00E+00	0.00E+00	0.00E+00	0.00E+00	2.88E-02	5.49E-02	1.52E-01	3.39E-01
	male	811	8.98E-03	3.34E-02	0.00E+00	0.00E+00	0.00E+00	0.00E+00	0.00E+00	0.00E+00	2.28E-02	5.97E-02	1.55E-01	3.75E-01
11-15 yr: all	all	975	6.32E-03	2.33E-02	0.00E+00	0.00E+00	0.00E+00	0.00E+00	0.00E+00	0.00E+00	2.33E-02	4.23E-02	1.17E-01	2.73E-01
	female	493	5.36E-03	2.11E-02	0.00E+00	0.00E+00	0.00E+00	0.00E+00	0.00E+00	0.00E+00	1.69E-02	3.10E-02	9.11E-02	2.73E-01
	male	482	7.31E-03	2.53E-02	0.00E+00	0.00E+00	0.00E+00	0.00E+00	0.00E+00	0.00E+00	2.90E-02	4.50E-02	1.17E-01	2.35E-01
16-17 yr: all	all	360	4.81E-03	1.90E-02	0.00E+00	0.00E+00	0.00E+00	0.00E+00	0.00E+00	0.00E+00	6.64E-03	2.90E-02	8.61E-02	1.89E-01
	female	172	3.73E-03	1.40E-02	0.00E+00	0.00E+00	0.00E+00	0.00E+00	0.00E+00	0.00E+00	4.07E-03	1.87E-02	5.08E-02	1.34E-01
	male	188	5.80E-03	2.27E-02	0.00E+00	0.00E+00	0.00E+00	0.00E+00	0.00E+00	0.00E+00	1.01E-02	4.42E-02	8.61E-02	1.89E-01
18-20 yr: all	all	383	6.27E-03	2.78E-02	0.00E+00	0.00E+00	0.00E+00	0.00E+00	0.00E+00	0.00E+00	1.53E-02	3.58E-02	7.42E-02	4.41E-01
	female	200	6.55E-03	3.40E-02	0.00E+00	0.00E+00	0.00E+00	0.00E+00	0.00E+00	0.00E+00	1.12E-02	1.80E-02	6.31E-02	4.41E-01
	male	183	5.97E-03	1.90E-02	0.00E+00	0.00E+00	0.00E+00	0.00E+00	0.00E+00	0.00E+00	2.02E-04	2.05E-02	4.14E-02	7.42E-02
21-30 yr: all	all	1412	6.89E-03	2.29E-02	0.00E+00	0.00E+00	0.00E+00	0.00E+00	0.00E+00	0.00E+00	2.43E-02	3.82E-02	9.25E-02	4.57E-01
	female	682	7.13E-03	2.55E-02	0.00E+00	0.00E+00	0.00E+00	0.00E+00	0.00E+00	0.00E+00	2.35E-02	3.98E-02	9.29E-02	4.57E-01
	male	730	6.66E-03	2.02E-02	0.00E+00	0.00E+00	0.00E+00	0.00E+00	0.00E+00	0.00E+00	2.51E-02	3.47E-02	8.04E-02	2.82E-01
31-40 yr: all	all	1628	9.25E-03	2.67E-02	0.00E+00	0.00E+00	0.00E+00	0.00E+00	0.00E+00	0.00E+00	3.05E-03	2.89E-02	5.21E-02	1.38E-01
	female	781	8.10E-03	2.29E-02	0.00E+00	0.00E+00	0.00E+00	0.00E+00	0.00E+00	0.00E+00	2.56E-03	2.71E-02	4.79E-02	1.31E-01
	male	847	1.03E-02	2.97E-02	0.00E+00	0.00E+00	0.00E+00	0.00E+00	0.00E+00	0.00E+00	4.07E-03	2.89E-02	5.40E-02	1.18E-01
41-50 yr: all	all	1644	8.05E-03	2.32E-02	0.00E+00	0.00E+00	0.00E+00	0.00E+00	0.00E+00	0.00E+00	3.58E-03	2.90E-02	5.24E-02	9.76E-02
	female	816	7.84E-03	2.24E-02	0.00E+00	0.00E+00	0.00E+00	0.00E+00	0.00E+00	0.00E+00	4.85E-03	2.81E-02	5.52E-02	9.76E-02
	male	828	8.26E-03	2.40E-02	0.00E+00	0.00E+00	0.00E+00	0.00E+00	0.00E+00	0.00E+00	2.25E-03	3.00E-02	5.07E-02	3.22E-01
51-60 yr: all	all	1578	1.03E-02	2.65E-02	0.00E+00	0.00E+00	0.00E+00	0.00E+00	0.00E+00	0.00E+00	6.02E-03	3.69E-02	6.19E-02	1.35E-01
	female	768	9.56E-03	2.70E-02	0.00E+00	0.00E+00	0.00E+00	0.00E+00	0.00E+00	0.00E+00	4.77E-03	3.64E-02	5.76E-02	1.32E-01
	male	810	1.10E-02	2.61E-02	0.00E+00	0.00E+00	0.00E+00	0.00E+00	0.00E+00	0.00E+00	8.16E-03	3.64E-02	6.85E-02	1.30E-01
61-70 yr: all	all	1507	1.17E-02	3.07E-02	0.00E+00	0.00E+00	0.00E+00	0.00E+00	0.00E+00	0.00E+00	9.60E-03	4.01E-02	6.59E-02	1.50E-01
	female	719	1.17E-02	3.09E-02	0.00E+00	0.00E+00	0.00E+00	0.00E+00	0.00E+00	0.00E+00	8.02E-03	3.92E-02	7.40E-02	1.63E-01
	male	788	1.17E-02	3.06E-02	0.00E+00	0.00E+00	0.00E+00	0.00E+00	0.00E+00	0.00E+00	1.01E-02	4.05E-02	5.90E-02	1.37E-01
71-80 yr: all	all	888	1.01E-02	2.40E-02	0.00E+00	0.00E+00	0.00E+00	0.00E+00	0.00E+00	0.00E+00	6.42E-03	3.70E-02	5.46E-02	8.78E-02
	female	421	9.54E-03	2.38E-02	0.00E+00	0.00E+00	0.00E+00	0.00E+00	0.00E+00	0.00E+00	3.53E-03	3.80E-02	5.32E-02	8.40E-02
	male	467	1.07E-02	2.42E-02	0.00E+00	0.00E+00	0.00E+00	0.00E+00	0.00E+00	0.00E+00	9.99E-03	3.61E-02	5.46E-02	1.00E-01
81+ yr: all	all	392	1.10E-02	2.87E-02	0.00E+00	0.00E+00	0.00E+00	0.00E+00	0.00E+00	0.00E+00	4.13E-03	4.54E-02	7.81E-02	1.15E-01
	female	190	9.48E-03	2.66E-02	0.00E+00	0.00E+00	0.00E+00	0.00E+00	0.00E+00	0.00E+00	7.99E-04	4.59E-02	9.72E-02	1.15E-01
	male	202	1.25E-02	3.05E-02	0.00E+00	0.00E+00	0.00E+00	0.00E+00	0.00E+00	0.00E+00	1.53E-02	4.40E-02	5.24E-02	9.99E-02

Table continues on facing page

Table A.9.a.2.

Fat Intake: Fish Fat: grams per kilogram per day (Whole Population)

Table continued from facing page

		<b>Race</b>												
		n	Mean	S.E.	0	5	10	25	50	75	90	95	99	100
White		15130	8.25E-03	2.77E-02	0.00E+00	0.00E+00	0.00E+00	0.00E+00	0.00E+00	1.64E-07	2.51E-02	4.60E-02	1.07E-01	6.47E-01
Black		2615	1.44E-02	4.73E-02	0.00E+00	0.00E+00	0.00E+00	0.00E+00	0.00E+00	1.74E-03	4.33E-02	7.58E-02	1.82E-01	7.27E-01
Asian/Pacific		522	2.64E-02	5.00E-02	0.00E+00	0.00E+00	0.00E+00	0.00E+00	3.28E-03	4.04E-02	8.20E-02	1.34E-01	2.25E-01	3.56E-01
American Indian		149	4.51E-03	2.76E-02	0.00E+00	0.00E+00	0.00E+00	0.00E+00	0.00E+00	0.00E+00	2.06E-03	2.68E-02	4.80E-02	3.19E-01
Other		1434	1.12E-02	4.23E-02	0.00E+00	0.00E+00	0.00E+00	0.00E+00	0.00E+00	0.00E+00	3.19E-02	6.39E-02	1.94E-01	7.01E-01

		<b>Persons of Hispanic Ethnicity, by Age</b>												
		n	Mean	S.E.	0	5	10	25	50	75	90	95	99	100
<1 yr		257	2.58E-04	2.69E-03	0.00E+00	0.00E+00	0.00E+00	0.00E+00	0.00E+00	0.00E+00	0.00E+00	0.00E+00	0.00E+00	3.47E-02
1 yr		156	1.07E-02	4.20E-02	0.00E+00	0.00E+00	0.00E+00	0.00E+00	0.00E+00	0.00E+00	1.70E-02	4.09E-02	1.41E-01	3.80E-01
2 yr		146	1.12E-02	3.48E-02	0.00E+00	0.00E+00	0.00E+00	0.00E+00	0.00E+00	0.00E+00	3.54E-02	8.38E-02	1.48E-01	2.00E-01
3-5 yr		640	1.48E-02	4.80E-02	0.00E+00	0.00E+00	0.00E+00	0.00E+00	0.00E+00	0.00E+00	4.09E-02	1.05E-01	2.25E-01	4.10E-01
6-10 yr		211	7.91E-03	3.01E-02	0.00E+00	0.00E+00	0.00E+00	0.00E+00	0.00E+00	0.00E+00	9.74E-03	4.62E-02	1.09E-01	3.19E-01
11-15 yr		167	4.36E-03	2.15E-02	0.00E+00	0.00E+00	0.00E+00	0.00E+00	0.00E+00	0.00E+00	0.00E+00	1.33E-02	9.11E-02	1.84E-01
16-20 yr		102	6.06E-03	1.77E-02	0.00E+00	0.00E+00	0.00E+00	0.00E+00	0.00E+00	0.00E+00	1.01E-02	3.63E-02	4.73E-02	1.32E-01
21-30 yr		207	5.37E-03	1.63E-02	0.00E+00	0.00E+00	0.00E+00	0.00E+00	0.00E+00	0.00E+00	1.65E-02	3.46E-02	6.20E-02	1.11E-01
31-40 yr		194	7.63E-03	2.91E-02	0.00E+00	0.00E+00	0.00E+00	0.00E+00	0.00E+00	0.00E+00	2.39E-02	4.11E-02	1.04E-01	3.19E-01
41-50 yr		142	6.87E-03	1.55E-02	0.00E+00	0.00E+00	0.00E+00	0.00E+00	0.00E+00	8.45E-03	4.51E-02	5.66E-02	6.58E-02	7.49E-02
51-60 yr		107	1.36E-02	3.84E-02	0.00E+00	0.00E+00	0.00E+00	0.00E+00	0.00E+00	5.11E-04	3.35E-02	8.74E-02	1.77E-01	2.70E-01
61+ yr		116	6.22E-03	1.94E-02	0.00E+00	0.00E+00	0.00E+00	0.00E+00	0.00E+00	0.00E+00	2.39E-02	6.24E-02	9.45E-02	1.06E-01
All Ages		2445	8.83E-03	3.34E-02	0.00E+00	0.00E+00	0.00E+00	0.00E+00	0.00E+00	0.00E+00	2.22E-02	4.91E-02	1.13E-01	4.10E-01

		<b>Geographic Region</b>												
		n	Mean	S.E.	0	5	10	25	50	75	90	95	99	100
Northeast		3563	1.16E-02	3.27E-02	0.00E+00	0.00E+00	0.00E+00	0.00E+00	0.00E+00	9.12E-03	3.57E-02	6.15E-02	1.24E-01	4.49E-01
Midwest		4722	8.61E-03	3.15E-02	0.00E+00	0.00E+00	0.00E+00	0.00E+00	0.00E+00	0.00E+00	2.22E-02	4.60E-02	1.16E-01	6.47E-01
South		7037	9.32E-03	3.39E-02	0.00E+00	0.00E+00	0.00E+00	0.00E+00	0.00E+00	0.00E+00	2.77E-02	5.11E-02	1.32E-01	7.27E-01
West		4528	1.00E-02	3.35E-02	0.00E+00	0.00E+00	0.00E+00	0.00E+00	0.00E+00	2.28E-03	3.11E-02	5.71E-02	1.60E-01	4.33E-01

		<b>Urbanization</b>												
		n	Mean	S.E.	0	5	10	25	50	75	90	95	99	100
MSA, city		5879	1.17E-02	3.75E-02	0.00E+00	0.00E+00	0.00E+00	0.00E+00	0.00E+00	3.38E-03	3.39E-02	6.26E-02	1.63E-01	7.27E-01
MSA, outside city		9348	8.87E-03	2.82E-02	0.00E+00	0.00E+00	0.00E+00	0.00E+00	0.00E+00	7.76E-04	2.87E-02	5.05E-02	1.17E-01	5.23E-01
Non-MSA		4623	8.90E-03	3.58E-02	0.00E+00	0.00E+00	0.00E+00	0.00E+00	0.00E+00	0.00E+00	2.20E-02	4.75E-02	1.23E-01	7.01E-01

		<b>Household Income (Percent of Poverty Level)</b>												
		n	Mean	S.E.	0	5	10	25	50	75	90	95	99	100
0-20%		370	9.01E-03	3.32E-02	0.00E+00	0.00E+00	0.00E+00	0.00E+00	0.00E+00	0.00E+00	2.67E-02	4.35E-02	9.50E-02	3.41E-01
21-40%		651	6.99E-03	2.60E-02	0.00E+00	0.00E+00	0.00E+00	0.00E+00	0.00E+00	0.00E+00	1.68E-02	3.74E-02	1.20E-01	2.35E-01
41-60%		797	8.45E-03	3.29E-02	0.00E+00	0.00E+00	0.00E+00	0.00E+00	0.00E+00	0.00E+00	2.28E-02	3.75E-02	1.36E-01	4.20E-01
61-80%		980	1.19E-02	4.69E-02	0.00E+00	0.00E+00	0.00E+00	0.00E+00	0.00E+00	0.00E+00	1.76E-02	5.92E-02	1.74E-01	5.42E-01
81-100%		944	8.42E-03	3.14E-02	0.00E+00	0.00E+00	0.00E+00	0.00E+00	0.00E+00	5.50E-04	2.93E-02	5.98E-02	1.76E-01	3.98E-01
101-120%		1116	1.20E-02	4.55E-02	0.00E+00	0.00E+00	0.00E+00	0.00E+00	0.00E+00	0.00E+00	2.76E-02	6.01E-02	1.51E-01	6.47E-01
121-140%		1173	1.10E-02	3.64E-02	0.00E+00	0.00E+00	0.00E+00	0.00E+00	0.00E+00	0.00E+00	3.34E-02	6.29E-02	1.70E-01	4.33E-01
141-160%		959	1.12E-02	3.91E-02	0.00E+00	0.00E+00	0.00E+00	0.00E+00	0.00E+00	0.00E+00	3.01E-02	5.80E-02	1.50E-01	7.01E-01
161-180%		791	1.01E-02	3.66E-02	0.00E+00	0.00E+00	0.00E+00	0.00E+00	0.00E+00	8.21E-08	2.79E-02	6.40E-02	1.22E-01	4.49E-01
181-200%		760	7.90E-03	2.76E-02	0.00E+00	0.00E+00	0.00E+00	0.00E+00	0.00E+00	0.00E+00	3.05E-02	5.07E-02	1.05E-01	4.33E-01
201-220%		821	9.60E-03	2.96E-02	0.00E+00	0.00E+00	0.00E+00	0.00E+00	0.00E+00	0.00E+00	3.02E-02	4.68E-02	1.38E-01	3.24E-01
221-240%		691	9.09E-03	3.06E-02	0.00E+00	0.00E+00	0.00E+00	0.00E+00	0.00E+00	0.00E+00	2.85E-02	5.21E-02	1.11E-01	3.70E-01
241-260%		793	9.09E-03	3.00E-02	0.00E+00	0.00E+00	0.00E+00	0.00E+00	0.00E+00	0.00E+00	2.74E-02	4.41E-02	1.32E-01	2.63E-01
261-280%		654	9.83E-03	2.76E-02	0.00E+00	0.00E+00	0.00E+00	0.00E+00	0.00E+00	2.82E-03	3.03E-02	4.82E-02	1.01E-01	2.76E-01
281-299%		609	9.33E-03	3.44E-02	0.00E+00	0.00E+00	0.00E+00	0.00E+00	0.00E+00	6.64E-03	2.87E-02	5.22E-02	9.51E-02	5.23E-01
300% and higher		7741	9.59E-03	2.92E-02	0.00E+00	0.00E+00	0.00E+00	0.00E+00	0.00E+00	2.22E-03	3.02E-02	5.31E-02	1.21E-01	7.27E-01

\* For small populations (n<30), percentiles are not presented. 0th and 100th percentiles (minimum and maximum) are included.

end of Table A.9.a.2.

Table A.9.b.1.

Fat Intake: Fish Fat: grams per day (Consumers Only)

		Age and Gender											
		n*	Mean	Std. Error	percentile**								
					0	5	10	25	50	75	90	95	99
<1 yr: all	35 of 1422	5.15E-01	5.64E-01	1.02E-03	2.02E-02	6.34E-02	1.38E-01	4.13E-01	7.18E-01	1.43E+00	1.50E+00	1.74E+00	2.39E+00
female	15 of 728	5.46E-01	7.03E-01	4.06E-03									2.39E+00
male	20 of 694	4.91E-01	4.52E-01	1.02E-03									1.50E+00
<1 mo: all	0 of 88	0.00E+00	---	0.00E+00									0.00E+00
female	0 of 50	0.00E+00	---	0.00E+00									0.00E+00
male	0 of 38	0.00E+00	---	0.00E+00									0.00E+00
1-2 mo: all	0 of 245	0.00E+00	---	0.00E+00									0.00E+00
female	0 of 110	0.00E+00	---	0.00E+00									0.00E+00
male	0 of 135	0.00E+00	---	0.00E+00									0.00E+00
3-5 mo: all	1 of 411	1.02E+00	---	1.02E+00									1.02E+00
female	0 of 223	0.00E+00	---	0.00E+00									0.00E+00
male	1 of 188	1.02E+00	---	1.02E+00									1.02E+00
6-11 mo: all	34 of 678	5.00E-01	5.66E-01	1.02E-03	2.02E-02	6.34E-02	1.38E-01	4.13E-01	6.41E-01	1.43E+00	1.74E+00	1.74E+00	2.39E+00
female	15 of 345	5.46E-01	7.03E-01	4.06E-03									2.39E+00
male	19 of 333	4.64E-01	4.47E-01	1.02E-03									1.50E+00
1 yr: all	188 of 1002	7.84E-01	1.03E+00	1.23E-05	3.40E-02	6.95E-02	2.04E-01	4.59E-01	9.28E-01	1.38E+00	2.48E+00	6.00E+00	6.38E+00
female	104 of 499	7.53E-01	1.02E+00	5.91E-03	1.80E-02	6.71E-02	1.96E-01	4.13E-01	8.68E-01	1.35E+00	3.19E+00	3.94E+00	6.04E+00
male	84 of 503	8.23E-01	1.06E+00	1.23E-05	5.06E-02	7.81E-02	2.33E-01	4.91E-01	9.92E-01	1.30E+00	2.18E+00	6.00E+00	6.38E+00
2 yr: all	190 of 994	9.72E-01	1.14E+00	1.04E-06	2.36E-02	8.26E-02	2.36E-01	5.77E-01	1.22E+00	2.32E+00	2.70E+00	5.73E+00	7.63E+00
female	98 of 494	9.15E-01	9.69E-01	6.32E-06	5.21E-02	9.56E-02	2.34E-01	5.77E-01	1.15E+00	1.88E+00	2.62E+00	3.83E+00	4.34E+00
male	92 of 500	1.03E+00	1.31E+00	1.04E-06	8.36E-04	5.19E-02	2.56E-01	5.74E-01	1.28E+00	2.39E+00	2.70E+00	5.73E+00	7.63E+00
3-5 yr: all	801 of 4112	1.20E+00	1.41E+00	1.41E-06	5.00E-02	1.03E-01	3.22E-01	8.18E-01	1.63E+00	3.00E+00	3.83E+00	6.89E+00	1.16E+01
female	390 of 2018	1.18E+00	1.38E+00	1.41E-06	4.17E-02	9.77E-02	2.89E-01	8.18E-01	1.63E+00	2.80E+00	3.51E+00	4.99E+00	1.16E+01
male	411 of 2094	1.22E+00	1.44E+00	1.49E-06	5.19E-02	1.30E-01	3.34E-01	8.13E-01	1.66E+00	3.14E+00	4.29E+00	7.18E+00	1.11E+01
6-10 yr: all	258 of 1553	1.46E+00	1.62E+00	4.70E-06	3.26E-02	1.20E-01	3.85E-01	9.47E-01	1.91E+00	3.79E+00	4.78E+00	7.40E+00	1.11E+01
female	124 of 742	1.43E+00	1.42E+00	1.12E-05	4.95E-03	1.20E-01	3.81E-01	1.02E+00	1.95E+00	3.14E+00	4.40E+00	5.72E+00	6.78E+00
male	134 of 811	1.48E+00	1.80E+00	4.70E-06	3.99E-02	1.04E-01	4.09E-01	8.91E-01	1.90E+00	4.13E+00	5.65E+00	7.40E+00	1.11E+01
11-15 yr: all	167 of 975	1.91E+00	2.33E+00	2.04E-03	2.76E-02	1.74E-01	4.25E-01	1.24E+00	2.47E+00	4.64E+00	6.38E+00	7.91E+00	1.42E+01
female	86 of 493	1.60E+00	2.17E+00	2.04E-03	6.18E-03	7.82E-02	3.77E-01	1.11E+00	2.03E+00	4.06E+00	4.89E+00	6.87E+00	1.42E+01
male	81 of 482	2.25E+00	2.45E+00	2.04E-03	7.82E-02	2.29E-01	5.01E-01	1.33E+00	2.50E+00	6.01E+00	6.44E+00	7.91E+00	1.37E+01
16-17 yr: all	53 of 360	2.18E+00	2.85E+00	5.02E-06	1.24E-02	1.51E-01	3.71E-01	1.15E+00	3.03E+00	5.45E+00	6.09E+00	1.31E+01	1.41E+01
female	28 of 172	1.29E+00	1.44E+00	5.02E-06									6.09E+00
male	25 of 188	3.18E+00	3.64E+00	1.24E-02									1.41E+01
18-20 yr: all	90 of 383	1.78E+00	3.12E+00	8.31E-06	2.03E-03	7.98E-02	2.51E-01	8.25E-01	2.36E+00	3.20E+00	4.88E+00	6.28E+00	2.40E+01
female	46 of 200	1.62E+00	3.60E+00	8.31E-06	8.31E-06	2.03E-03	2.08E-01	5.55E-01	1.00E+00	2.86E+00	3.20E+00	6.28E+00	2.40E+01
male	44 of 183	1.95E+00	2.57E+00	2.01E-03	8.24E-03	1.60E-01	1.25E+00	2.60E+00	4.88E+00	5.39E+00	5.61E+00	1.52E+01	
21-30 yr: all	332 of 1412	2.08E+00	2.82E+00	4.29E-06	8.14E-03	1.03E-01	4.25E-01	1.19E+00	2.43E+00	4.13E+00	5.60E+00	1.11E+01	3.32E+01
female	160 of 682	1.93E+00	3.09E+00	4.29E-06	4.07E-03	1.02E-01	4.10E-01	1.12E+00	2.32E+00	3.90E+00	4.78E+00	9.32E+00	3.32E+01
male	172 of 730	2.22E+00	2.54E+00	2.01E-03	8.14E-03	6.50E-02	4.25E-01	1.46E+00	2.62E+00	4.15E+00	5.93E+00	8.93E+00	1.79E+01
31-40 yr: all	473 of 1628	2.32E+00	3.12E+00	4.39E-06	5.03E-03	9.60E-02	4.09E-01	1.31E+00	2.62E+00	5.31E+00	7.42E+00	1.28E+01	2.75E+01
female	224 of 781	1.81E+00	2.30E+00	4.39E-06	4.09E-03	6.21E-02	2.95E-01	1.07E+00	2.39E+00	4.41E+00	6.75E+00	9.42E+00	1.40E+01
male	249 of 847	2.78E+00	3.65E+00	6.14E-06	1.72E-02	1.44E-01	5.34E-01	1.64E+00	3.01E+00	5.73E+00	9.16E+00	1.37E+01	2.75E+01
41-50 yr: all	466 of 1644	2.15E+00	2.81E+00	4.92E-06	3.35E-03	1.64E-01	6.13E-01	1.42E+00	3.16E+00	5.00E+00	6.30E+00	1.07E+01	2.73E+01
female	243 of 816	1.76E+00	2.40E+00	4.92E-06	3.05E-03	1.04E-01	4.70E-01	1.18E+00	2.42E+00	4.32E+00	5.38E+00	8.75E+00	2.61E+01
male	223 of 828	2.57E+00	3.16E+00	5.96E-06	6.62E-02	2.02E-01	7.81E-01	1.64E+00	3.43E+00	5.87E+00	7.18E+00	1.07E+01	2.73E+01
51-60 yr: all	514 of 1578	2.42E+00	2.89E+00	5.02E-06	3.25E-02	1.60E-01	4.48E-01	1.28E+00	3.37E+00	5.79E+00	7.51E+00	1.42E+01	1.96E+01
female	236 of 768	2.09E+00	2.71E+00	5.02E-06	5.85E-03	1.07E-01	3.91E-01	1.05E+00	2.68E+00	4.67E+00	6.69E+00	1.18E+01	1.96E+01
male	278 of 810	2.69E+00	3.00E+00	1.19E-05	9.04E-02	2.30E-01	5.50E-01	1.46E+00	3.84E+00	6.38E+00	9.14E+00	1.12E+01	1.58E+01
61-70 yr: all	481 of 1507	2.70E+00	3.28E+00	5.21E-06	4.66E-02	1.70E-01	6.29E-01	1.50E+00	3.19E+00	5.88E+00	8.50E+00	1.39E+01	2.62E+01
female	227 of 719	2.50E+00	3.13E+00	6.14E-06	1.04E-01	2.28E-01	6.02E-01	1.43E+00	2.89E+00	6.14E+00	8.50E+00	1.33E+01	2.45E+01
male	254 of 788	2.88E+00	3.40E+00	5.21E-06	4.07E-03	9.32E-02	7.08E-01	1.50E+00	3.30E+00	5.50E+00	7.83E+00	1.39E+01	2.62E+01
71-80 yr: all	256 of 888	2.48E+00	2.19E+00	7.45E-06	1.30E-01	4.42E-01	9.04E-01	1.89E+00	3.20E+00	4.78E+00	6.26E+00	1.11E+01	1.20E+01
female	117 of 421	2.23E+00	2.10E+00	7.45E-06	1.67E-03	2.68E-01	8.07E-01	1.68E+00	3.01E+00	4.30E+00	5.60E+00	1.11E+01	1.20E+01
male	139 of 467	2.70E+00	2.26E+00	3.05E-05	2.67E-01	5.78E-01	1.07E+00	1.99E+00	3.67E+00	5.10E+00	6.50E+00	1.10E+01	1.16E+01
81+ yr: all	101 of 392	2.89E+00	2.91E+00	8.14E-03	6.59E-02	1.77E-01	8.86E-01	2.05E+00	3.69E+00	6.31E+00	7.91E+00	9.35E+00	1.69E+01
female	41 of 190	2.61E+00	2.59E+00	8.14E-03	3.99E-02	3.99E-02	3.82E-01	1.39E+00	4.13E+00	7.02E+00	7.02E+00	8.37E+00	9.35E+00
male	60 of 202	3.07E+00	3.11E+00	6.59E-02	2.06E-01	6.11E-01	1.13E+00	2.16E+00	3.29E+00	5.46E+00	7.91E+00	9.35E+00	1.69E+01

Table continues on facing page

Table A.9.b.1.

## Fat Intake: Fish Fat: grams per day (Consumers Only)

Table continued from facing page

		Race												
		n*	Mean	S.E.	0	5	10	25	50	75	90	95	99	100
White		3299 of 15130	1.78E+00	2.23E+00	1.04E-06	1.00E-02	1.25E-01	4.13E-01	1.15E+00	2.48E+00	4.48E+00	6.13E+00	1.06E+01	2.73E+01
Black		596 of 2615	2.69E+00	3.65E+00	5.96E-06	1.04E-01	2.17E-01	7.82E-01	1.65E+00	3.90E+00	6.93E+00	9.61E+00	1.67E+01	3.32E+01
Asian/Pacific		255 of 522	2.12E+00	2.74E+00	1.15E-05	2.36E-02	7.82E-02	6.62E-01	1.77E+00	3.18E+00	6.09E+00	8.68E+00	1.37E+01	1.86E+01
American Indian		15 of 149	1.89E+00	2.19E+00	2.43E-02									7.09E+00
Other		240 of 1434	2.13E+00	3.05E+00	5.94E-06	1.15E-01	1.79E-01	6.13E-01	2.00E+00	3.86E+00	6.75E+00	1.11E+01	1.44E+01	2.75E+01

		Persons of Hispanic Ethnicity, by Age												
		n*	Mean	S.E.	0	5	10	25	50	75	90	95	99	100
<1 yr		5 of 257	1.27E-01	1.55E-01	1.02E-03									3.61E-01
1 yr		26 of 156	8.57E-01	1.32E+00	5.99E-03									6.04E+00
2 yr		24 of 146	9.32E-01	7.36E-01	1.10E-01									2.54E+00
3-5 yr		113 of 640	1.45E+00	1.48E+00	1.41E-06	4.80E-02	1.09E-01	2.06E-01	8.25E-01	1.95E+00	3.53E+00	4.10E+00	5.78E+00	6.86E+00
6-10 yr		30 of 211	1.34E+00	1.36E+00	8.93E-02									7.09E+00
11-15 yr		14 of 167	3.05E+00	3.81E+00	1.92E-01									1.37E+01
16-20 yr		22 of 102	1.69E+00	1.48E+00	1.08E-01									6.28E+00
21-30 yr		39 of 207	2.00E+00	1.90E+00	2.57E-05	2.57E-05	6.51E-02	4.25E-01	1.46E+00	2.72E+00	3.45E+00	4.78E+00	5.99E+00	8.79E+00
31-40 yr		42 of 194	2.56E+00	4.40E+00	1.16E-02	1.36E-01	1.44E-01	7.28E-01	1.25E+00	3.86E+00	4.80E+00	6.75E+00	6.87E+00	2.75E+01
41-50 yr		40 of 142	1.76E+00	1.46E+00	7.19E-02	2.04E-01	2.87E-01	8.25E-01	1.65E+00	3.24E+00	4.33E+00	4.33E+00	4.33E+00	5.95E+00
51-60 yr		29 of 107	3.64E+00	4.24E+00	3.59E-02									1.96E+01
61+ yr		19 of 116	2.30E+00	1.90E+00	8.46E-02									6.00E+00
All Ages		403 of 2445	1.82E+00	2.44E+00	1.41E-06	1.10E-01	1.88E-01	6.13E-01	1.44E+00	2.87E+00	4.33E+00	6.26E+00	8.79E+00	2.75E+01

		Geographic Region												
		n*	Mean	S.E.	0	5	10	25	50	75	90	95	99	100
Northeast		974 of 3563	1.87E+00	2.06E+00	5.21E-06	1.01E-01	1.93E-01	6.50E-01	1.36E+00	2.62E+00	4.66E+00	6.13E+00	8.33E+00	1.44E+01
Midwest		946 of 4722	1.91E+00	2.58E+00	1.49E-06	5.03E-03	9.30E-02	4.59E-01	1.28E+00	2.68E+00	4.89E+00	6.88E+00	1.16E+01	2.45E+01
South		1451 of 7037	2.11E+00	2.93E+00	5.02E-06	3.26E-02	1.43E-01	4.59E-01	1.24E+00	3.01E+00	5.45E+00	7.20E+00	1.42E+01	3.32E+01
West		1034 of 4528	1.80E+00	2.41E+00	1.04E-06	8.12E-03	8.31E-02	4.09E-01	1.16E+00	2.69E+00	4.67E+00	6.94E+00	1.12E+01	2.75E+01

		Urbanization												
		n*	Mean	S.E.	0	5	10	25	50	75	90	95	99	100
MSA, city		1444 of 5879	2.01E+00	2.69E+00	1.41E-06	2.06E-02	1.53E-01	4.38E-01	1.24E+00	2.79E+00	5.36E+00	7.39E+00	1.27E+01	2.73E+01
MSA, outside city		2106 of 9348	1.76E+00	2.21E+00	1.04E-06	1.63E-02	1.11E-01	4.31E-01	1.25E+00	2.64E+00	4.53E+00	6.39E+00	1.10E+01	2.75E+01
Non-MSA		855 of 4623	2.25E+00	3.06E+00	1.49E-06	3.57E-02	1.77E-01	5.74E-01	1.38E+00	3.20E+00	5.40E+00	6.46E+00	1.46E+01	3.32E+01

		Household Income (Percent of Poverty Level)												
		n*	Mean	S.E.	0	5	10	25	50	75	90	95	99	100
0-20%		65 of 370	1.63E+00	1.83E+00	4.84E-05	1.56E-01	2.06E-01	5.50E-01	1.48E+00	2.07E+00	3.40E+00	5.29E+00	6.52E+00	7.39E+00
21-40%		93 of 651	1.81E+00	2.98E+00	2.04E-03	6.18E-03	8.24E-03	2.04E-01	1.09E+00	1.90E+00	3.90E+00	5.78E+00	7.40E+00	2.45E+01
41-60%		139 of 797	1.84E+00	2.67E+00	5.43E-03	3.25E-02	1.92E-01	4.13E-01	1.10E+00	2.24E+00	3.66E+00	6.69E+00	1.42E+01	1.52E+01
61-80%		169 of 980	2.62E+00	4.07E+00	7.82E-06	7.98E-02	1.74E-01	5.78E-01	1.14E+00	3.46E+00	6.01E+00	1.06E+01	2.62E+01	3.32E+01
81-100%		170 of 944	1.99E+00	2.24E+00	6.33E-06	2.04E-01	4.13E-01	1.01E+00	1.66E+00	3.00E+00	4.88E+00	8.50E+00	1.11E+01	1.60E+01
101-120%		213 of 1116	2.42E+00	3.65E+00	1.23E-05	1.52E-02	1.65E-01	6.90E-01	1.49E+00	2.99E+00	6.44E+00	6.87E+00	1.69E+01	2.75E+01
121-140%		242 of 1173	2.06E+00	2.51E+00	7.45E-06	4.07E-03	2.17E-01	6.13E-01	1.49E+00	2.90E+00	5.68E+00	9.06E+00	1.37E+01	1.86E+01
141-160%		216 of 959	1.73E+00	2.04E+00	1.49E-06	9.61E-02	1.74E-01	5.18E-01	1.24E+00	2.83E+00	5.45E+00	7.91E+00	8.50E+00	1.11E+01
161-180%		171 of 791	1.94E+00	2.15E+00	4.92E-06	1.12E-05	7.57E-02	4.09E-01	1.34E+00	3.14E+00	4.57E+00	6.90E+00	7.64E+00	1.11E+01
181-200%		151 of 760	1.65E+00	2.00E+00	5.02E-06	7.22E-02	1.12E-01	5.03E-01	1.40E+00	2.47E+00	4.29E+00	6.14E+00	9.84E+00	1.16E+01
201-220%		183 of 821	1.87E+00	2.42E+00	1.41E-06	9.77E-02	1.74E-01	5.45E-01	1.17E+00	2.86E+00	4.13E+00	5.72E+00	1.12E+01	1.96E+01
221-240%		146 of 691	1.93E+00	2.65E+00	1.70E-04	8.12E-03	7.98E-02	3.76E-01	1.29E+00	2.47E+00	4.52E+00	5.60E+00	1.11E+01	1.96E+01
241-260%		159 of 793	1.77E+00	1.97E+00	1.08E-05	7.82E-02	1.93E-01	3.91E-01	1.27E+00	2.72E+00	4.29E+00	5.02E+00	8.96E+00	1.31E+01
261-280%		153 of 654	1.88E+00	1.92E+00	1.67E-03	1.91E-01	3.19E-01	7.57E-01	1.44E+00	2.90E+00	4.52E+00	5.64E+00	8.24E+00	1.07E+01
281-299%		146 of 609	1.82E+00	2.16E+00	3.05E-03	2.74E-02	9.56E-02	5.49E-01	1.19E+00	2.29E+00	4.70E+00	4.94E+00	6.98E+00	1.44E+01
300% and higher		1989 of 7741	1.91E+00	2.52E+00	1.04E-06	8.58E-03	1.04E-01	4.13E-01	1.17E+00	2.72E+00	4.77E+00	6.57E+00	1.20E+01	2.73E+01

\* First number represents the number of persons with nonzero consumption; second number represents total size of the demographic segment.

\*\* For small populations (&lt;30), percentiles are not presented. 0th and 100th percentiles (minimum and maximum) are included.

end of Table A.9.b.1.

Table A.9.b.2.

Fat Intake: Fish Fat: grams per kilogram per day (Consumers Only)

		<i>Age and Gender</i>												
		n*	Mean	Std. Error	percentile**									
					0	5	10	25	50	75	90	95	99	100
<1 yr: all		35 of 1422	5.43E-02	6.15E-02	1.33E-04	2.77E-03	5.82E-03	1.28E-02	4.13E-02	6.90E-02	1.30E-01	1.43E-01	2.13E-01	2.63E-01
	female	15 of 728	6.19E-02	7.95E-02	5.28E-04									2.63E-01
	male	20 of 694	4.86E-02	4.52E-02	1.33E-04									1.43E-01
<1 mo: all		0 of 88	0.00E+00	---	0.00E+00									0.00E+00
	female	0 of 50	0.00E+00	---	0.00E+00									0.00E+00
	male	0 of 38	0.00E+00	---	0.00E+00									0.00E+00
1-2 mo: all		0 of 245	0.00E+00	---	0.00E+00									0.00E+00
	female	0 of 110	0.00E+00	---	0.00E+00									0.00E+00
	male	0 of 135	0.00E+00	---	0.00E+00									0.00E+00
3-5 mo: all		1 of 411	1.32E-01	---	1.32E-01									1.32E-01
	female	0 of 223	0.00E+00	---	0.00E+00									0.00E+00
	male	1 of 188	1.32E-01	---	1.32E-01									1.32E-01
6-11 mo: all		34 of 678	5.20E-02	6.09E-02	1.33E-04	2.77E-03	5.82E-03	1.28E-02	4.13E-02	6.90E-02	1.30E-01	2.13E-01	2.13E-01	2.63E-01
	female	15 of 345	6.19E-02	7.95E-02	5.28E-04									2.63E-01
	male	19 of 333	4.43E-02	4.19E-02	1.33E-04									1.43E-01
1 yr: all		188 of 1002	6.62E-02	8.91E-02	1.23E-06	2.88E-03	7.38E-03	1.92E-02	4.06E-02	7.31E-02	1.17E-01	2.03E-01	4.20E-01	7.01E-01
	female	104 of 499	6.51E-02	8.49E-02	5.08E-04	1.36E-03	5.23E-03	1.70E-02	3.82E-02	7.25E-02	1.06E-01	2.51E-01	3.80E-01	4.65E-01
	male	84 of 503	6.75E-02	9.45E-02	1.23E-06	4.21E-03	7.51E-03	1.94E-02	4.06E-02	7.53E-02	1.15E-01	1.62E-01	4.41E-01	7.01E-01
2 yr: all		190 of 994	7.02E-02	8.49E-02	8.21E-08	1.74E-03	6.59E-03	1.72E-02	4.12E-02	9.41E-02	1.51E-01	2.22E-01	3.60E-01	6.47E-01
	female	98 of 494	7.04E-02	7.34E-02	4.11E-07	3.83E-03	7.49E-03	1.68E-02	4.09E-02	9.17E-02	1.51E-01	2.22E-01	2.70E-01	3.41E-01
	male	92 of 500	6.99E-02	9.61E-02	8.21E-08	6.58E-05	2.05E-03	1.78E-02	3.81E-02	9.42E-02	1.35E-01	2.00E-01	3.60E-01	6.47E-01
3-5 yr: all		801 of 4112	6.93E-02	7.96E-02	8.21E-08	2.88E-03	5.95E-03	1.69E-02	4.56E-02	9.46E-02	1.70E-01	2.09E-01	4.27E-01	7.27E-01
	female	390 of 2018	7.02E-02	8.10E-02	8.21E-08	2.45E-03	5.23E-03	1.62E-02	4.75E-02	9.51E-02	1.70E-01	2.06E-01	2.82E-01	7.27E-01
	male	411 of 2094	6.85E-02	7.85E-02	8.21E-08	2.88E-03	7.00E-03	1.78E-02	4.31E-02	9.33E-02	1.67E-01	2.25E-01	4.33E-01	5.23E-01
6-10 yr: all		258 of 1553	5.49E-02	6.28E-02	1.64E-07	1.31E-03	4.57E-03	1.23E-02	3.32E-02	7.34E-02	1.36E-01	1.76E-01	3.39E-01	3.75E-01
	female	124 of 742	5.56E-02	5.97E-02	3.28E-07	1.68E-04	5.27E-03	1.40E-02	3.58E-02	6.90E-02	1.39E-01	1.76E-01	2.16E-01	3.39E-01
	male	134 of 811	5.43E-02	6.58E-02	1.64E-07	1.31E-03	4.19E-03	1.17E-02	2.79E-02	7.34E-02	1.24E-01	1.73E-01	3.19E-01	3.75E-01
11-15 yr: all		167 of 975	3.69E-02	4.53E-02	3.33E-05	4.67E-04	3.14E-03	9.96E-03	2.44E-02	4.24E-02	8.93E-02	1.28E-01	1.84E-01	2.73E-01
	female	86 of 493	3.07E-02	4.24E-02	6.15E-05	1.62E-04	1.40E-03	7.96E-03	1.97E-02	4.09E-02	8.40E-02	9.11E-02	1.51E-01	2.73E-01
	male	81 of 482	4.35E-02	4.76E-02	3.33E-05	1.57E-03	4.10E-03	1.12E-02	2.91E-02	5.00E-02	1.05E-01	1.17E-01	1.97E-01	2.35E-01
16-17 yr: all		53 of 360	3.27E-02	3.96E-02	8.21E-08	3.13E-04	1.74E-03	4.07E-03	2.29E-02	4.78E-02	6.96E-02	9.05E-02	1.60E-01	1.89E-01
	female	28 of 172	2.29E-02	2.81E-02	8.21E-08									1.34E-01
	male	25 of 188	4.36E-02	4.77E-02	3.13E-04									1.89E-01
18-20 yr: all		90 of 383	2.67E-02	5.27E-02	8.21E-08	2.80E-05	1.32E-03	4.17E-03	1.22E-02	3.37E-02	4.73E-02	6.31E-02	1.32E-01	4.41E-01
	female	46 of 200	2.85E-02	6.69E-02	8.21E-08	8.21E-08	2.80E-05	3.66E-03	9.68E-03	1.78E-02	4.18E-02	6.31E-02	1.32E-01	4.41E-01
	male	44 of 183	2.48E-02	3.25E-02	2.01E-05	2.02E-05	1.59E-03	3.46E-03	1.50E-02	3.58E-02	4.70E-02	6.21E-02	8.52E-02	1.88E-01
21-30 yr: all		332 of 1412	2.93E-02	3.98E-02	8.21E-08	8.98E-05	1.39E-03	6.46E-03	1.84E-02	3.35E-02	5.92E-02	8.04E-02	1.24E-01	4.57E-01
	female	160 of 682	3.04E-02	4.56E-02	8.21E-08	7.18E-05	1.39E-03	6.46E-03	1.82E-02	3.74E-02	6.20E-02	8.49E-02	1.24E-01	4.57E-01
	male	172 of 730	2.83E-02	3.36E-02	2.22E-05	8.98E-05	7.97E-04	5.14E-03	1.84E-02	3.24E-02	5.20E-02	7.97E-02	1.11E-01	2.82E-01
31-40 yr: all		473 of 1628	3.18E-02	4.17E-02	8.21E-08	8.21E-05	1.39E-03	5.44E-03	1.77E-02	3.87E-02	7.06E-02	1.09E-01	1.88E-01	3.19E-01
	female	224 of 781	2.82E-02	3.56E-02	8.21E-08	6.65E-05	5.74E-04	5.00E-03	1.67E-02	3.80E-02	6.71E-02	1.11E-01	1.90E-01	1.95E-01
	male	249 of 847	3.51E-02	4.63E-02	8.21E-08	2.56E-04	1.82E-03	6.34E-03	1.84E-02	3.82E-02	7.24E-02	9.61E-02	1.87E-01	3.19E-01
41-50 yr: all		466 of 1644	2.84E-02	3.64E-02	8.21E-08	4.34E-05	2.07E-03	7.94E-03	1.93E-02	3.91E-02	6.65E-02	8.42E-02	2.06E-01	3.22E-01
	female	243 of 816	2.63E-02	3.46E-02	8.21E-08	3.99E-05	1.24E-03	7.04E-03	1.78E-02	3.61E-02	6.35E-02	8.42E-02	1.68E-01	3.03E-01
	male	223 of 828	3.07E-02	3.82E-02	8.21E-08	8.29E-04	2.25E-03	8.67E-03	2.09E-02	3.95E-02	7.49E-02	8.11E-02	1.28E-01	3.22E-01
51-60 yr: all		514 of 1578	3.17E-02	3.86E-02	8.21E-08	4.04E-04	2.22E-03	5.92E-03	1.60E-02	4.26E-02	7.98E-02	9.59E-02	1.65E-01	2.70E-01
	female	236 of 768	3.11E-02	4.14E-02	8.21E-08	1.25E-04	1.67E-03	5.20E-03	1.53E-02	4.35E-02	7.31E-02	9.76E-02	1.77E-01	2.70E-01
	male	278 of 810	3.21E-02	3.61E-02	1.64E-07	1.14E-03	2.53E-03	6.45E-03	1.83E-02	4.21E-02	8.35E-02	9.41E-02	1.41E-01	1.84E-01
61-70 yr: all		481 of 1507	3.66E-02	4.52E-02	8.21E-08	6.14E-04	2.13E-03	8.19E-03	1.93E-02	4.40E-02	8.65E-02	1.22E-01	1.89E-01	3.86E-01
	female	227 of 719	3.70E-02	4.57E-02	8.21E-08	1.67E-03	3.20E-03	8.30E-03	2.05E-02	4.78E-02	9.11E-02	1.38E-01	1.97E-01	3.56E-01
	male	254 of 788	3.62E-02	4.49E-02	8.21E-08	5.99E-05	1.17E-03	7.79E-03	1.88E-02	4.10E-02	6.89E-02	1.01E-01	1.53E-01	3.86E-01
71-80 yr: all		256 of 888	3.51E-02	3.35E-02	8.21E-08	1.45E-03	6.14E-03	1.27E-02	2.76E-02	4.53E-02	7.19E-02	8.52E-02	1.79E-01	1.94E-01
	female	117 of 421	3.43E-02	3.44E-02	8.21E-08	2.88E-05	4.90E-03	1.18E-02	2.82E-02	4.47E-02	7.19E-02	7.63E-02	1.92E-01	1.94E-01
	male	139 of 467	3.58E-02	3.27E-02	3.28E-07	3.18E-03	7.16E-03	1.48E-02	2.45E-02	4.56E-02	6.49E-02	8.65E-02	1.72E-01	1.78E-01
81+ yr: all		101 of 392	4.28E-02	4.29E-02	1.38E-04	1.45E-03	2.41E-03	1.17E-02	2.87E-02	6.95E-02	9.73E-02	1.14E-01	1.29E-01	2.45E-01
	female	41 of 190	4.39E-02	4.22E-02	1.38E-04	7.99E-04	7.99E-04	7.03E-03	2.36E-02	7.81E-02	1.06E-01	1.14E-01	1.24E-01	1.29E-01
	male	60 of 202	4.20E-02	4.37E-02	1.45E-03	3.14E-03	5.93E-03	1.76E-02	2.96E-02	4.68E-02	7.05E-02	9.93E-02	1.27E-01	2.45E-01

Table continues on facing page

Table A.9.b.2.

Fat Intake: Fish Fat: grams per kilogram per day (Consumers Only)

Table continued from facing page

		<b>Race</b>												
		<b>n*</b>	<b>Mean</b>	<b>S.E.</b>	<b>0</b>	<b>5</b>	<b>10</b>	<b>25</b>	<b>50</b>	<b>75</b>	<b>90</b>	<b>95</b>	<b>99</b>	<b>100</b>
White	3299 of 15130	3.78E-02	4.89E-02	8.21E-08	1.58E-04	1.79E-03	6.86E-03	1.81E-02	3.86E-02	7.21E-02	9.51E-02	1.81E-01	1.81E-01	6.47E-01
Black	596 of 2615	6.30E-02	8.23E-02	8.21E-08	1.90E-03	4.10E-03	1.23E-02	2.90E-02	6.34E-02	1.09E-01	1.53E-01	3.13E-01	3.13E-01	7.27E-01
Asian/Pacific	255 of 522	5.41E-02	6.02E-02	1.64E-07	5.23E-04	1.74E-03	1.23E-02	3.30E-02	6.22E-02	1.26E-01	1.64E-01	2.63E-01	2.63E-01	3.56E-01
American Indian	15 of 149	4.48E-02	7.82E-02	2.06E-03										3.19E-01
Other	240 of 1434	6.70E-02	8.36E-02	3.28E-07	2.11E-03	3.33E-03	1.02E-02	3.51E-02	6.39E-02	1.48E-01	1.94E-01	3.29E-01	3.29E-01	7.01E-01

		<b>Persons of Hispanic Ethnicity, by Age</b>												
		<b>n*</b>	<b>Mean</b>	<b>S.E.</b>	<b>0</b>	<b>5</b>	<b>10</b>	<b>25</b>	<b>50</b>	<b>75</b>	<b>90</b>	<b>95</b>	<b>99</b>	<b>100</b>
<1 yr	5 of 257	1.33E-02	1.57E-02	1.33E-04										3.47E-02
1 yr	26 of 156	6.44E-02	8.57E-02	5.08E-04										3.80E-01
2 yr	24 of 146	6.83E-02	5.97E-02	8.70E-03										2.00E-01
3-5 yr	113 of 640	8.36E-02	8.57E-02	8.21E-08	2.36E-03	4.84E-03	1.27E-02	5.43E-02	1.13E-01	1.96E-01	2.25E-01	3.29E-01	3.29E-01	4.10E-01
6-10 yr	30 of 211	5.56E-02	6.18E-02	3.33E-03										3.19E-01
11-15 yr	14 of 167	5.20E-02	5.70E-02	2.82E-03										1.84E-01
16-20 yr	22 of 102	2.81E-02	2.93E-02	1.59E-03										1.32E-01
21-30 yr	39 of 207	2.85E-02	2.75E-02	4.93E-07	4.93E-07	1.17E-03	6.24E-03	1.70E-02	3.88E-02	5.81E-02	6.61E-02	9.57E-02	9.57E-02	1.11E-01
31-40 yr	42 of 194	3.53E-02	5.46E-02	1.60E-04	1.87E-03	2.16E-03	7.23E-03	1.73E-02	4.11E-02	7.05E-02	1.04E-01	1.10E-01	1.10E-01	3.19E-01
41-50 yr	40 of 142	2.44E-02	2.09E-02	8.17E-04	3.52E-03	4.33E-03	9.47E-03	2.15E-02	5.45E-02	5.66E-02	5.66E-02	6.58E-02	6.58E-02	7.49E-02
51-60 yr	29 of 107	5.02E-02	6.06E-02	5.11E-04										2.70E-01
61+ yr	19 of 116	3.80E-02	3.35E-02	1.08E-03										1.06E-01
All Ages	403 of 2445	5.36E-02	6.62E-02	8.21E-08	2.06E-03	3.33E-03	9.56E-03	2.44E-02	4.91E-02	9.19E-02	1.23E-01	2.26E-01	2.26E-01	4.10E-01

		<b>Geographic Region</b>												
		<b>n*</b>	<b>Mean</b>	<b>S.E.</b>	<b>0</b>	<b>5</b>	<b>10</b>	<b>25</b>	<b>50</b>	<b>75</b>	<b>90</b>	<b>95</b>	<b>99</b>	<b>100</b>
Northeast	974 of 3563	4.23E-02	5.10E-02	8.21E-08	1.39E-03	2.83E-03	9.64E-03	2.14E-02	4.20E-02	7.62E-02	1.00E-01	1.79E-01	1.79E-01	4.49E-01
Midwest	946 of 4722	4.30E-02	5.91E-02	8.21E-08	7.36E-05	1.63E-03	7.44E-03	1.93E-02	4.17E-02	8.03E-02	1.12E-01	1.88E-01	1.88E-01	6.47E-01
South	1451 of 7037	4.52E-02	6.28E-02	8.21E-08	5.74E-04	2.11E-03	7.70E-03	2.01E-02	4.60E-02	8.49E-02	1.23E-01	2.49E-01	2.49E-01	7.27E-01
West	1034 of 4528	4.39E-02	5.87E-02	8.21E-08	1.71E-04	1.59E-03	6.18E-03	1.93E-02	4.26E-02	8.02E-02	1.27E-01	2.35E-01	2.35E-01	4.33E-01

		<b>Urbanization</b>												
		<b>n*</b>	<b>Mean</b>	<b>S.E.</b>	<b>0</b>	<b>5</b>	<b>10</b>	<b>25</b>	<b>50</b>	<b>75</b>	<b>90</b>	<b>95</b>	<b>99</b>	<b>100</b>
MSA, city	1444 of 5879	4.77E-02	6.33E-02	8.21E-08	4.15E-04	2.28E-03	7.16E-03	2.03E-02	4.62E-02	9.04E-02	1.33E-01	2.33E-01	2.33E-01	7.27E-01
MSA, outside city	2106 of 9348	3.94E-02	4.83E-02	8.21E-08	2.81E-04	1.85E-03	7.45E-03	1.98E-02	4.09E-02	7.82E-02	1.02E-01	1.89E-01	1.89E-01	5.23E-01
Non-MSA	855 of 4623	4.81E-02	7.12E-02	8.21E-08	4.04E-04	2.30E-03	9.08E-03	2.20E-02	4.75E-02	8.45E-02	1.23E-01	2.14E-01	2.14E-01	7.01E-01

		<b>Household Income (Percent of Poverty Level)</b>												
		<b>n*</b>	<b>Mean</b>	<b>S.E.</b>	<b>0</b>	<b>5</b>	<b>10</b>	<b>25</b>	<b>50</b>	<b>75</b>	<b>90</b>	<b>95</b>	<b>99</b>	<b>100</b>
0-20%	65 of 370	5.13E-02	6.45E-02	8.21E-07	2.70E-03	2.70E-03	1.24E-02	2.67E-02	4.80E-02	7.22E-02	9.50E-02	1.99E-01	1.99E-01	3.41E-01
21-40%	93 of 651	4.89E-02	5.19E-02	1.01E-04	2.02E-04	2.13E-04	3.46E-03	1.81E-02	4.25E-02	8.65E-02	1.24E-01	1.77E-01	1.77E-01	2.35E-01
41-60%	139 of 797	4.85E-02	6.54E-02	9.34E-05	5.51E-04	3.02E-03	6.27E-03	2.28E-02	3.75E-02	7.40E-02	1.36E-01	2.18E-01	2.18E-01	4.20E-01
61-80%	169 of 980	6.90E-02	9.40E-02	8.21E-08	1.05E-03	2.66E-03	9.82E-03	2.45E-02	6.98E-02	1.26E-01	1.94E-01	4.27E-01	4.27E-01	5.42E-01
81-100%	170 of 944	4.67E-02	6.09E-02	8.21E-08	3.06E-03	6.02E-03	1.61E-02	2.17E-02	4.50E-02	8.74E-02	1.76E-01	3.03E-01	3.03E-01	3.98E-01
101-120%	213 of 1116	6.27E-02	8.76E-02	2.46E-07	2.00E-04	2.41E-03	1.28E-02	2.87E-02	6.01E-02	1.04E-01	1.51E-01	4.41E-01	4.41E-01	6.47E-01
121-140%	242 of 1173	5.35E-02	6.47E-02	8.21E-08	1.33E-04	3.67E-03	9.58E-03	2.49E-02	5.54E-02	1.13E-01	1.64E-01	3.13E-01	3.13E-01	4.33E-01
141-160%	216 of 959	4.96E-02	6.99E-02	8.21E-08	1.50E-03	2.50E-03	8.66E-03	2.37E-02	5.58E-02	8.92E-02	1.46E-01	1.71E-01	1.71E-01	7.01E-01
161-180%	171 of 791	4.65E-02	6.73E-02	8.21E-08	3.28E-07	1.67E-03	5.77E-03	2.12E-02	5.60E-02	9.06E-02	1.11E-01	1.63E-01	1.63E-01	4.49E-01
181-200%	151 of 760	3.97E-02	5.09E-02	8.21E-08	1.47E-03	1.76E-03	7.70E-03	2.40E-02	4.27E-02	8.74E-02	1.01E-01	1.85E-01	1.85E-01	4.33E-01
201-220%	183 of 821	4.31E-02	4.99E-02	8.21E-08	1.74E-03	3.24E-03	8.99E-03	2.39E-02	4.53E-02	7.56E-02	1.37E-01	1.87E-01	1.87E-01	3.24E-01
221-240%	146 of 691	4.30E-02	5.47E-02	2.77E-06	4.08E-05	1.47E-03	6.20E-03	2.50E-02	4.62E-02	7.29E-02	1.06E-01	2.07E-01	2.07E-01	3.70E-01
241-260%	159 of 793	4.53E-02	5.35E-02	1.64E-07	1.54E-03	2.92E-03	8.28E-03	2.09E-02	3.91E-02	6.34E-02	1.08E-01	2.06E-01	2.06E-01	2.63E-01
261-280%	153 of 654	4.20E-02	4.39E-02	2.88E-05	3.13E-03	5.77E-03	1.16E-02	2.51E-02	4.33E-02	8.04E-02	1.00E-01	1.73E-01	1.73E-01	2.76E-01
281-299%	146 of 609	3.89E-02	6.17E-02	3.13E-05	4.04E-04	2.34E-03	8.97E-03	1.76E-02	4.05E-02	7.61E-02	9.24E-02	1.76E-01	1.76E-01	5.23E-01
300% and higher	1989 of 7741	3.73E-02	4.78E-02	8.21E-08	1.44E-04	1.59E-03	6.49E-03	1.80E-02	4.04E-02	7.61E-02	1.02E-01	1.90E-01	1.90E-01	7.27E-01

\* First number represents the number of persons with nonzero consumption; second number represents total size of the demographic segment.

\*\* For small populations (<30), percentiles are not presented. 0th and 100th percentiles (minimum and maximum) are included.

end of Table A.9.b.2.



Table A.10.a.1.

Fat Intake: Oils: grams per day (Whole Population)

		Age and Gender												
		n	Mean	Std. Error	percentile*									
					0	5	10	25	50	75	90	95	99	100
<1 yr: all	all	1422	2.37E+01	1.64E+01	0.00E+00	0.00E+00	0.00E+00	8.39E+00	2.64E+01	3.44E+01	4.25E+01	5.03E+01	6.37E+01	1.06E+02
	female	728	2.31E+01	1.58E+01	0.00E+00	0.00E+00	0.00E+00	6.74E+00	2.61E+01	3.38E+01	4.16E+01	4.68E+01	5.98E+01	8.51E+01
	male	694	2.44E+01	1.69E+01	0.00E+00	0.00E+00	0.00E+00	9.10E+00	2.66E+01	3.52E+01	4.44E+01	5.30E+01	6.90E+01	1.06E+02
<1 mo: all	all	88	1.72E+01	1.62E+01	0.00E+00	0.00E+00	0.00E+00	0.00E+00	1.86E+01	3.18E+01	3.62E+01	5.11E+01	6.37E+01	6.37E+01
	female	50	1.91E+01	1.46E+01	0.00E+00	0.00E+00	0.00E+00	0.00E+00	1.76E+01	2.93E+01	3.36E+01	3.88E+01	4.02E+01	5.11E+01
	male	38	1.46E+01	1.78E+01	0.00E+00	0.00E+00	0.00E+00	0.00E+00	1.86E+01	3.14E+01	4.11E+01	4.11E+01	6.37E+01	6.37E+01
1-2 mo: all	all	245	2.16E+01	1.74E+01	0.00E+00	0.00E+00	0.00E+00	0.00E+00	2.68E+01	3.35E+01	4.20E+01	4.72E+01	6.12E+01	7.19E+01
	female	110	1.96E+01	1.57E+01	0.00E+00	0.00E+00	0.00E+00	0.00E+00	2.41E+01	3.22E+01	3.78E+01	4.37E+01	4.69E+01	5.03E+01
	male	135	2.32E+01	1.87E+01	0.00E+00	0.00E+00	0.00E+00	0.00E+00	2.80E+01	3.36E+01	4.41E+01	5.27E+01	6.45E+01	7.19E+01
3-5 mo: all	all	411	2.72E+01	1.71E+01	0.00E+00	0.00E+00	0.00E+00	1.60E+01	2.96E+01	3.78E+01	4.50E+01	5.30E+01	7.20E+01	1.06E+02
	female	223	2.59E+01	1.67E+01	0.00E+00	0.00E+00	0.00E+00	1.49E+01	2.87E+01	3.72E+01	4.38E+01	5.11E+01	6.15E+01	7.36E+01
	male	188	2.88E+01	1.75E+01	0.00E+00	0.00E+00	0.00E+00	2.08E+01	3.12E+01	3.82E+01	4.54E+01	5.30E+01	8.31E+01	1.06E+02
6-11 mo: all	all	678	2.32E+01	1.51E+01	0.00E+00	1.42E-01	1.77E+00	1.05E+01	2.46E+01	3.29E+01	4.12E+01	4.87E+01	5.71E+01	8.51E+01
	female	345	2.29E+01	1.52E+01	0.00E+00	0.00E+00	1.28E+00	9.27E+00	2.46E+01	3.20E+01	3.94E+01	4.61E+01	5.91E+01	8.51E+01
	male	333	2.35E+01	1.50E+01	0.00E+00	4.66E-01	3.19E+00	1.06E+01	2.47E+01	3.41E+01	4.21E+01	5.12E+01	5.54E+01	7.23E+01
1 yr: all	all	1002	1.24E+01	9.19E+00	0.00E+00	1.92E+00	3.14E+00	6.19E+00	1.07E+01	1.65E+01	2.44E+01	2.93E+01	3.84E+01	7.38E+01
	female	499	1.27E+01	9.66E+00	0.00E+00	2.12E+00	3.18E+00	6.18E+00	1.10E+01	1.75E+01	2.58E+01	3.14E+01	4.02E+01	6.57E+01
	male	503	1.21E+01	8.70E+00	0.00E+00	1.53E+00	2.95E+00	6.23E+00	1.05E+01	1.57E+01	2.39E+01	2.77E+01	3.70E+01	7.38E+01
2 yr: all	all	994	1.59E+01	1.00E+01	0.00E+00	3.54E+00	4.99E+00	9.13E+00	1.42E+01	2.12E+01	2.84E+01	3.54E+01	4.78E+01	8.85E+01
	female	494	1.50E+01	9.54E+00	0.00E+00	3.49E+00	4.90E+00	8.19E+00	1.33E+01	1.93E+01	2.68E+01	3.16E+01	4.85E+01	7.55E+01
	male	500	1.68E+01	1.04E+01	0.00E+00	3.55E+00	5.39E+00	9.86E+00	1.49E+01	2.24E+01	2.98E+01	3.63E+01	4.69E+01	8.85E+01
3-5 yr: all	all	4112	1.97E+01	1.09E+01	0.00E+00	5.85E+00	8.08E+00	1.23E+01	1.82E+01	2.59E+01	3.39E+01	4.07E+01	5.67E+01	9.12E+01
	female	2018	1.91E+01	1.08E+01	1.01E-01	5.39E+00	7.82E+00	1.19E+01	1.75E+01	2.52E+01	3.34E+01	4.09E+01	5.36E+01	9.12E+01
	male	2094	2.03E+01	1.11E+01	0.00E+00	6.28E+00	8.23E+00	1.30E+01	1.87E+01	2.65E+01	3.44E+01	4.04E+01	5.77E+01	8.70E+01
6-10 yr: all	all	1553	2.49E+01	1.25E+01	1.40E-01	8.30E+00	1.10E+01	1.64E+01	2.35E+01	3.25E+01	4.15E+01	4.78E+01	6.19E+01	1.00E+02
	female	742	2.42E+01	1.17E+01	9.17E-01	7.95E+00	1.02E+01	1.63E+01	2.30E+01	3.15E+01	3.97E+01	4.50E+01	5.77E+01	7.47E+01
	male	811	2.56E+01	1.32E+01	1.40E-01	8.94E+00	1.16E+01	1.64E+01	2.41E+01	3.40E+01	4.35E+01	4.96E+01	6.41E+01	1.00E+02
11-15 yr: all	all	975	3.10E+01	1.82E+01	2.80E-01	9.19E+00	1.23E+01	1.87E+01	2.80E+01	3.99E+01	5.27E+01	6.18E+01	8.70E+01	1.40E+02
	female	493	2.77E+01	1.57E+01	1.07E+00	7.54E+00	1.07E+01	1.73E+01	2.56E+01	3.61E+01	4.67E+01	5.24E+01	7.34E+01	1.39E+02
	male	482	3.43E+01	2.00E+01	2.80E-01	1.16E+01	1.31E+01	2.04E+01	3.19E+01	4.34E+01	5.68E+01	7.13E+01	9.02E+01	1.40E+02
16-17 yr: all	all	360	3.51E+01	2.53E+01	4.53E-01	7.23E+00	1.01E+01	1.81E+01	2.95E+01	4.31E+01	6.62E+01	9.20E+01	1.17E+02	1.86E+02
	female	172	2.63E+01	1.57E+01	2.68E+00	6.82E+00	8.98E+00	1.39E+01	2.44E+01	3.44E+01	4.73E+01	5.59E+01	7.49E+01	9.37E+01
	male	188	4.32E+01	2.95E+01	4.53E-01	8.63E+00	1.42E+01	2.38E+01	3.46E+01	5.89E+01	7.10E+02	1.24E+02	1.86E+02	
18-20 yr: all	all	383	3.41E+01	2.14E+01	2.80E-01	7.62E+00	1.11E+01	1.81E+01	2.86E+01	4.19E+01	6.05E+01	7.64E+01	9.21E+01	1.18E+02
	female	200	2.73E+01	1.55E+01	1.23E+00	6.72E+00	1.11E+01	1.65E+01	2.24E+01	3.30E+01	4.26E+01	5.52E+01	6.71E+01	8.87E+01
	male	183	4.15E+01	2.43E+01	2.80E-01	7.57E+00	1.23E+01	2.24E+01	3.61E+01	5.10E+01	7.14E+01	8.19E+01	1.03E+02	1.18E+02
21-30 yr: all	all	1412	3.31E+01	2.16E+01	0.00E+00	7.29E+00	1.06E+01	1.76E+01	2.83E+01	4.34E+01	5.99E+01	7.26E+01	9.75E+01	1.72E+02
	female	682	2.67E+01	1.70E+01	0.00E+00	5.31E+00	9.01E+00	1.46E+01	2.30E+01	3.48E+01	4.90E+01	5.99E+01	8.37E+01	1.00E+02
	male	730	3.92E+01	2.36E+01	1.04E+00	9.17E+00	1.31E+01	2.20E+01	3.52E+01	5.04E+01	6.72E+01	8.12E+01	1.12E+02	1.72E+02
31-40 yr: all	all	1628	3.19E+01	2.00E+01	0.00E+00	7.12E+00	1.02E+01	1.75E+01	2.78E+01	4.23E+01	5.84E+01	7.03E+01	1.12E+02	1.25E+02
	female	781	2.53E+01	1.57E+01	0.00E+00	5.06E+00	8.34E+00	1.42E+01	2.32E+01	3.34E+01	4.74E+01	5.39E+01	6.90E+01	1.05E+02
	male	847	3.81E+01	2.16E+01	0.00E+00	9.45E+00	1.47E+01	2.29E+01	3.60E+01	5.10E+01	6.87E+01	8.94E+01	1.12E+02	1.25E+02
41-50 yr: all	all	1644	3.05E+01	1.93E+01	0.00E+00	6.85E+00	9.64E+00	1.66E+01	2.71E+01	4.14E+01	5.67E+01	6.57E+01	8.50E+01	1.43E+02
	female	816	2.58E+01	1.57E+01	0.00E+00	6.20E+00	8.43E+00	1.42E+01	2.35E+01	3.60E+01	4.58E+01	5.12E+01	6.67E+01	1.40E+02
	male	828	3.51E+01	2.14E+01	0.00E+00	7.72E+00	1.18E+01	1.90E+01	3.09E+01	4.85E+01	6.46E+01	7.46E+01	9.49E+01	1.43E+02
51-60 yr: all	all	1578	2.84E+01	1.83E+01	0.00E+00	5.69E+00	8.52E+00	1.51E+01	2.50E+01	3.70E+01	5.32E+01	6.28E+01	7.99E+01	1.85E+02
	female	768	2.38E+01	1.44E+01	0.00E+00	4.67E+00	7.46E+00	1.37E+01	2.16E+01	3.19E+01	4.37E+01	5.34E+01	6.29E+01	9.43E+01
	male	810	3.27E+01	2.03E+01	0.00E+00	7.67E+00	1.08E+01	1.71E+01	2.95E+01	4.33E+01	5.93E+01	6.87E+01	8.93E+01	1.85E+02
61-70 yr: all	all	1507	2.52E+01	1.61E+01	0.00E+00	5.52E+00	7.95E+00	1.34E+01	2.20E+01	3.28E+01	4.51E+01	5.21E+01	7.26E+01	1.41E+02
	female	719	2.15E+01	1.34E+01	0.00E+00	5.00E+00	6.86E+00	1.16E+01	1.87E+01	2.85E+01	3.75E+01	4.60E+01	6.41E+01	9.74E+01
	male	788	2.86E+01	1.75E+01	0.00E+00	6.51E+00	9.32E+00	1.65E+01	2.57E+01	3.85E+01	4.92E+01	5.86E+01	8.51E+01	1.41E+02
71-80 yr: all	all	888	2.26E+01	1.45E+01	0.00E+00	4.36E+00	6.74E+00	1.18E+01	2.02E+01	2.94E+01	4.02E+01	4.86E+01	6.32E+01	1.26E+02
	female	421	1.97E+01	1.29E+01	7.92E-03	4.34E+00	6.18E+00	1.06E+01	1.82E+01	2.66E+01	3.57E+01	4.29E+01	5.33E+01	1.26E+02
	male	467	2.51E+01	1.54E+01	0.00E+00	4.52E+00	8.24E+00	1.35E+01	2.42E+01	3.51E+01	4.47E+01	5.22E+01	6.80E+01	9.57E+01
81+ yr: all	all	392	2.08E+01	1.47E+01	0.00E+00	2.55E+00	4.70E+00	9.72E+00	1.83E+01	2.85E+01	3.83E+01	4.27E+01	6.34E+01	1.04E+02
	female	190	1.86E+01	1.26E+01	0.00E+00	2.90E+00	5.08E+00	8.43E+00	1.58E+01	2.48E+01	3.59E+01	4.05E+01	4.98E+01	8.84E+01
	male	202	2.29E+01	1.63E+01	8.53E-02	1.83E+00	4.21E+00	1.21E+01	2.15E+01	3.07E+01	4.24E+01	4.97E+01	6.41E+01	1.04E+02

Table continues on facing page

Table A.10.a.1.

Fat Intake: Oils: grams per day (Whole Population)

Table continued from facing page

		<b>Race</b>												
		<b>n</b>	<b>Mean</b>	<b>S.E.</b>	<b>0</b>	<b>5</b>	<b>10</b>	<b>25</b>	<b>50</b>	<b>75</b>	<b>90</b>	<b>95</b>	<b>99</b>	<b>100</b>
White	15130	2.56E+01	1.73E+01	0.00E+00	6.49E+00	9.40E+00	1.58E+01	2.55E+01	3.88E+01	5.35E+01	6.45E+01	9.14E+01	1.86E+02	
Black	2615	2.42E+01	1.70E+01	0.00E+00	5.09E+00	8.09E+00	1.43E+01	2.44E+01	3.58E+01	5.15E+01	6.71E+01	1.10E+02	1.72E+02	
Asian/Pacific	522	1.99E+01	1.51E+01	0.00E+00	1.98E+00	3.81E+00	1.09E+01	1.99E+01	3.31E+01	4.62E+01	5.62E+01	7.25E+01	9.27E+01	
American Indian	149	2.32E+01	1.53E+01	0.00E+00	6.88E+00	1.01E+01	1.32E+01	2.07E+01	3.22E+01	5.47E+01	5.78E+01	6.34E+01	8.70E+01	
Other	1434	2.25E+01	1.62E+01	0.00E+00	4.70E+00	7.05E+00	1.30E+01	2.26E+01	3.65E+01	5.05E+01	6.40E+01	8.87E+01	1.23E+02	

		<b>Persons of Hispanic Ethnicity, by Age</b>												
		<b>n</b>	<b>Mean</b>	<b>S.E.</b>	<b>0</b>	<b>5</b>	<b>10</b>	<b>25</b>	<b>50</b>	<b>75</b>	<b>90</b>	<b>95</b>	<b>99</b>	<b>100</b>
<1 yr	257	2.43E+01	1.50E+01	0.00E+00	0.00E+00	9.92E-02	1.22E+01	2.69E+01	3.51E+01	4.07E+01	4.81E+01	5.39E+01	7.20E+01	
1 yr	156	1.12E+01	9.60E+00	0.00E+00	1.42E+00	2.25E+00	5.62E+00	7.93E+00	1.35E+01	1.86E+01	2.46E+01	4.10E+01	6.47E+01	
2 yr	146	1.52E+01	1.08E+01	5.75E-01	3.26E+00	4.43E+00	7.74E+00	1.31E+01	2.15E+01	2.94E+01	3.43E+01	4.69E+01	5.77E+01	
3-5 yr	640	1.85E+01	1.13E+01	7.29E-01	4.25E+00	7.17E+00	1.16E+01	1.68E+01	2.48E+01	3.27E+01	3.90E+01	5.12E+01	7.91E+01	
6-10 yr	211	2.28E+01	1.21E+01	2.63E+00	5.78E+00	8.30E+00	1.48E+01	2.06E+01	2.85E+01	3.92E+01	4.50E+01	5.77E+01	6.47E+01	
11-15 yr	167	3.01E+01	1.97E+01	3.34E+00	6.12E+00	9.53E+00	1.73E+01	2.74E+01	3.88E+01	4.95E+01	5.57E+01	9.22E+01	1.31E+02	
16-20 yr	102	3.20E+01	1.95E+01	2.75E+00	6.05E+00	9.46E+00	1.74E+01	2.81E+01	4.06E+01	5.52E+01	7.19E+01	7.87E+01	1.02E+02	
21-30 yr	207	3.17E+01	2.14E+01	0.00E+00	4.74E+00	8.89E+00	1.58E+01	2.99E+01	4.22E+01	5.72E+01	7.28E+01	9.63E+01	1.08E+02	
31-40 yr	194	2.88E+01	1.87E+01	2.02E-02	4.72E+00	7.80E+00	1.43E+01	2.42E+01	3.62E+01	5.53E+01	6.56E+01	9.13E+01	9.94E+01	
41-50 yr	142	2.58E+01	1.56E+01	2.19E+00	4.76E+00	7.52E+00	1.28E+01	2.21E+01	3.29E+01	4.68E+01	5.57E+01	6.90E+01	8.11E+01	
51-60 yr	107	2.38E+01	1.73E+01	0.00E+00	1.42E+00	4.44E+00	1.07E+01	1.88E+01	3.43E+01	4.52E+01	6.45E+01	6.97E+01	7.99E+01	
61+ yr	116	1.95E+01	1.22E+01	5.90E-01	2.90E+00	5.22E+00	9.03E+00	1.66E+01	2.65E+01	3.18E+01	3.70E+01	4.94E+01	6.13E+01	
All Ages	2445	2.28E+01	1.61E+01	0.00E+00	4.44E+00	7.17E+00	1.31E+01	2.33E+01	3.59E+01	4.92E+01	6.15E+01	9.07E+01	1.31E+02	

		<b>Geographic Region</b>												
		<b>n</b>	<b>Mean</b>	<b>S.E.</b>	<b>0</b>	<b>5</b>	<b>10</b>	<b>25</b>	<b>50</b>	<b>75</b>	<b>90</b>	<b>95</b>	<b>99</b>	<b>100</b>
Northeast	3563	2.33E+01	1.61E+01	0.00E+00	5.04E+00	7.95E+00	1.43E+01	2.26E+01	3.59E+01	4.97E+01	6.11E+01	1.15E+02	1.43E+02	
Midwest	4722	2.71E+01	1.79E+01	0.00E+00	6.77E+00	1.01E+01	1.71E+01	2.71E+01	4.04E+01	5.59E+01	6.71E+01	9.53E+01	1.72E+02	
South	7037	2.51E+01	1.70E+01	0.00E+00	6.20E+00	9.18E+00	1.55E+01	2.49E+01	3.76E+01	5.40E+01	6.50E+01	9.30E+01	1.61E+02	
West	4528	2.43E+01	1.72E+01	0.00E+00	5.66E+00	8.12E+00	1.45E+01	2.47E+01	3.73E+01	5.13E+01	6.18E+01	8.54E+01	1.86E+02	

		<b>Urbanization</b>												
		<b>n</b>	<b>Mean</b>	<b>S.E.</b>	<b>0</b>	<b>5</b>	<b>10</b>	<b>25</b>	<b>50</b>	<b>75</b>	<b>90</b>	<b>95</b>	<b>99</b>	<b>100</b>
MSA, city	5879	2.47E+01	1.70E+01	0.00E+00	5.81E+00	8.57E+00	1.49E+01	2.47E+01	3.69E+01	5.22E+01	6.38E+01	1.05E+02	1.86E+02	
MSA, outside city	9348	2.46E+01	1.67E+01	0.00E+00	5.92E+00	9.02E+00	1.54E+01	2.50E+01	3.80E+01	5.25E+01	6.30E+01	8.67E+01	1.85E+02	
Non-MSA	4623	2.65E+01	1.81E+01	0.00E+00	6.40E+00	9.42E+00	1.58E+01	2.55E+01	3.94E+01	5.51E+01	6.77E+01	9.43E+01	1.72E+02	

		<b>Household Income (Percent of Poverty Level)</b>												
		<b>n</b>	<b>Mean</b>	<b>S.E.</b>	<b>0</b>	<b>5</b>	<b>10</b>	<b>25</b>	<b>50</b>	<b>75</b>	<b>90</b>	<b>95</b>	<b>99</b>	<b>100</b>
0-20%	370	2.23E+01	1.51E+01	0.00E+00	3.84E+00	6.22E+00	1.33E+01	1.97E+01	3.15E+01	4.52E+01	5.68E+01	6.79E+01	1.11E+02	
21-40%	651	2.28E+01	1.68E+01	0.00E+00	2.36E+00	5.58E+00	1.30E+01	2.09E+01	3.11E+01	4.43E+01	5.63E+01	7.58E+01	1.85E+02	
41-60%	797	2.40E+01	1.71E+01	0.00E+00	4.59E+00	6.32E+00	1.28E+01	2.22E+01	3.39E+01	4.75E+01	6.33E+01	9.47E+01	1.39E+02	
61-80%	980	2.31E+01	1.66E+01	0.00E+00	4.26E+00	6.13E+00	1.29E+01	2.21E+01	3.44E+01	4.85E+01	5.90E+01	8.43E+01	1.60E+02	
81-100%	944	2.32E+01	1.75E+01	0.00E+00	3.26E+00	6.01E+00	1.28E+01	2.39E+01	3.88E+01	6.30E+01	9.67E+01	9.67E+01	1.40E+02	
101-120%	1116	2.48E+01	1.77E+01	0.00E+00	4.64E+00	7.57E+00	1.29E+01	2.17E+01	3.49E+01	5.31E+01	6.72E+01	1.11E+02	1.61E+02	
121-140%	1173	2.42E+01	1.80E+01	0.00E+00	5.36E+00	8.23E+00	1.41E+01	2.24E+01	3.41E+01	4.78E+01	6.45E+01	9.77E+01	1.72E+02	
141-160%	959	2.46E+01	1.65E+01	0.00E+00	5.72E+00	8.92E+00	1.42E+01	2.44E+01	3.73E+01	5.10E+01	6.27E+01	8.51E+01	1.12E+02	
161-180%	791	2.47E+01	1.70E+01	0.00E+00	4.46E+00	8.35E+00	1.45E+01	2.43E+01	3.67E+01	5.13E+01	5.97E+01	8.73E+01	1.24E+02	
181-200%	760	2.34E+01	1.51E+01	0.00E+00	5.14E+00	8.05E+00	1.36E+01	2.24E+01	3.30E+01	4.60E+01	5.30E+01	7.26E+01	1.31E+02	
201-220%	821	2.60E+01	1.74E+01	0.00E+00	7.37E+00	9.90E+00	1.53E+01	2.54E+01	3.98E+01	5.49E+01	6.68E+01	8.95E+01	1.40E+02	
221-240%	691	2.46E+01	1.61E+01	0.00E+00	6.51E+00	1.02E+01	1.60E+01	2.58E+01	3.72E+01	4.89E+01	6.39E+01	9.00E+01	1.21E+02	
241-260%	793	2.35E+01	1.53E+01	0.00E+00	5.93E+00	9.46E+00	1.51E+01	2.43E+01	3.50E+01	4.91E+01	6.08E+01	7.28E+01	1.02E+02	
261-280%	654	2.53E+01	1.76E+01	0.00E+00	6.15E+00	8.17E+00	1.52E+01	2.60E+01	3.98E+01	5.46E+01	6.22E+01	9.35E+01	1.28E+02	
281-299%	609	2.55E+01	1.72E+01	0.00E+00	6.28E+00	8.40E+00	1.40E+01	2.48E+01	4.00E+01	5.50E+01	6.55E+01	8.04E+01	1.04E+02	
300% and higher	7741	2.64E+01	1.75E+01	0.00E+00	7.05E+00	1.01E+01	1.68E+01	2.64E+01	3.96E+01	5.44E+01	6.48E+01	9.13E+01	1.86E+02	

\* For small populations (n<30), percentiles are not presented. 0th and 100th percentiles (minimum and maximum) are included.

end of Table A.10.a.1.

Table A.10.a.2.

Fat Intake: Oils: grams per kilogram per day (Whole Population)

		Age and Gender												
		n	Mean	Std. Error	percentile*									
					0	5	10	25	50	75	90	95	99	100
<1 yr: all		1422	3.48E+00	2.85E+00	0.00E+00	0.00E+00	0.00E+00	1.01E+00	3.31E+00	5.05E+00	6.98E+00	8.64E+00	1.27E+01	1.99E+01
	female	728	3.55E+00	2.86E+00	0.00E+00	0.00E+00	0.00E+00	8.89E-01	3.45E+00	5.13E+00	7.03E+00	8.42E+00	1.16E+01	1.69E+01
	male	694	3.41E+00	2.84E+00	0.00E+00	0.00E+00	0.00E+00	1.15E+00	3.15E+00	4.87E+00	6.97E+00	8.81E+00	1.32E+01	1.99E+01
<1 mo: all		88	5.17E+00	4.92E+00	0.00E+00	0.00E+00	0.00E+00	0.00E+00	5.68E+00	9.12E+00	1.08E+01	1.60E+01	1.77E+01	1.99E+01
	female	50	5.85E+00	4.60E+00	0.00E+00	0.00E+00	0.00E+00	0.00E+00	6.19E+00	8.38E+00	1.05E+01	1.26E+01	1.53E+01	1.60E+01
	male	38	4.28E+00	5.23E+00	0.00E+00	0.00E+00	0.00E+00	0.00E+00	4.74E+00	9.66E+00	1.14E+01	1.77E+01	1.77E+01	1.99E+01
1-2 mo: all		245	4.44E+00	3.71E+00	0.00E+00	0.00E+00	0.00E+00	0.00E+00	4.80E+00	6.71E+00	8.81E+00	1.10E+01	1.32E+01	1.79E+01
	female	110	4.23E+00	3.59E+00	0.00E+00	0.00E+00	0.00E+00	0.00E+00	4.71E+00	6.51E+00	8.95E+00	1.12E+01	1.17E+01	1.40E+01
	male	135	4.61E+00	3.82E+00	0.00E+00	0.00E+00	0.00E+00	0.00E+00	4.87E+00	6.83E+00	8.68E+00	1.02E+01	1.31E+01	1.79E+01
3-5 mo: all		411	3.98E+00	2.64E+00	0.00E+00	0.00E+00	0.00E+00	2.26E+00	4.26E+00	5.58E+00	6.90E+00	8.18E+00	1.02E+01	1.69E+01
	female	223	4.03E+00	2.78E+00	0.00E+00	0.00E+00	0.00E+00	2.03E+00	4.45E+00	5.79E+00	7.13E+00	8.05E+00	1.01E+01	1.69E+01
	male	188	3.93E+00	2.47E+00	0.00E+00	0.00E+00	0.00E+00	2.41E+00	4.06E+00	5.35E+00	6.61E+00	7.78E+00	1.17E+01	1.56E+01
6-11 mo: all		678	2.61E+00	1.77E+00	0.00E+00	1.09E-02	2.20E-01	1.16E+00	2.71E+00	3.86E+00	4.74E+00	5.67E+00	7.21E+00	9.31E+00
	female	345	2.69E+00	1.85E+00	0.00E+00	0.00E+00	1.49E-01	9.68E-01	2.77E+00	3.98E+00	5.00E+00	5.90E+00	7.21E+00	9.31E+00
	male	333	2.53E+00	1.68E+00	0.00E+00	6.38E-02	3.35E-01	1.33E+00	2.62E+00	3.74E+00	4.44E+00	5.07E+00	7.00E+00	8.56E+00
1 yr: all		1002	1.09E+00	8.57E-01	0.00E+00	1.60E-01	2.81E-01	5.23E-01	9.07E-01	1.41E+00	2.11E+00	2.59E+00	3.92E+00	7.77E+00
	female	499	1.15E+00	9.10E-01	0.00E+00	1.96E-01	3.06E-01	5.41E-01	9.69E-01	1.56E+00	2.27E+00	2.70E+00	3.99E+00	6.92E+00
	male	503	1.03E+00	7.99E-01	0.00E+00	1.27E-01	2.54E-01	5.05E-01	8.58E-01	1.29E+00	1.87E+00	2.44E+00	3.39E+00	7.77E+00
2 yr: all		994	1.14E+00	7.42E-01	0.00E+00	2.68E-01	3.59E-01	6.45E-01	1.00E+00	1.49E+00	2.00E+00	2.53E+00	3.43E+00	6.40E+00
	female	494	1.12E+00	7.57E-01	0.00E+00	2.85E-01	3.83E-01	6.04E-01	9.73E-01	1.46E+00	2.00E+00	2.51E+00	3.43E+00	6.40E+00
	male	500	1.16E+00	7.28E-01	0.00E+00	2.64E-01	3.54E-01	6.85E-01	1.04E+00	1.54E+00	2.00E+00	2.53E+00	3.35E+00	5.57E+00
3-5 yr: all		4112	1.14E+00	6.58E-01	0.00E+00	3.20E-01	4.48E-01	6.89E-01	1.03E+00	1.44E+00	1.95E+00	2.35E+00	3.22E+00	5.72E+00
	female	2018	1.13E+00	6.69E-01	6.55E-03	3.04E-01	4.43E-01	6.74E-01	1.01E+00	1.44E+00	1.98E+00	2.42E+00	3.25E+00	5.72E+00
	male	2094	1.15E+00	6.48E-01	0.00E+00	3.34E-01	4.51E-01	7.07E-01	1.04E+00	1.45E+00	1.93E+00	2.31E+00	3.17E+00	5.59E+00
6-10 yr: all		1553	9.28E-01	5.09E-01	4.61E-03	2.75E-01	3.53E-01	5.57E-01	8.34E-01	1.15E+00	1.51E+00	1.80E+00	2.43E+00	6.04E+00
	female	742	9.16E-01	4.84E-01	3.15E-02	2.57E-01	3.29E-01	5.45E-01	8.36E-01	1.13E+00	1.53E+00	1.82E+00	2.08E+00	4.16E+00
	male	811	9.39E-01	5.30E-01	4.61E-03	2.83E-01	3.75E-01	5.57E-01	8.28E-01	1.15E+00	1.48E+00	1.80E+00	2.55E+00	6.04E+00
11-15 yr: all		975	6.10E-01	3.76E-01	7.24E-03	1.55E-01	2.19E-01	3.56E-01	5.40E-01	7.90E-01	1.05E+00	1.27E+00	1.74E+00	2.73E+00
	female	493	5.84E-01	3.46E-01	3.69E-02	1.40E-01	1.96E-01	3.34E-01	5.00E-01	7.19E-01	9.67E-01	1.21E+00	1.50E+00	2.67E+00
	male	482	6.57E-01	3.99E-01	7.24E-03	1.84E-01	2.52E-01	3.79E-01	5.88E-01	8.41E-01	1.12E+00	1.35E+00	1.66E+00	2.45E+00
16-17 yr: all		360	5.36E-01	3.67E-01	1.15E-02	1.22E-01	1.71E-01	2.72E-01	4.52E-01	6.74E-01	1.05E+00	1.28E+00	1.58E+00	2.45E+00
	female	172	4.55E-01	2.81E-01	3.79E-02	1.22E-01	1.55E-01	2.26E-01	3.83E-01	6.16E-01	8.28E-01	1.04E+00	1.26E+00	1.68E+00
	male	188	6.10E-01	4.18E-01	1.15E-02	1.07E-01	2.00E-01	3.12E-01	4.78E-01	8.31E-01	1.25E+00	1.35E+00	1.66E+00	2.45E+00
18-20 yr: all		383	5.04E-01	2.95E-01	6.85E-03	1.01E-01	1.64E-01	2.83E-01	4.28E-01	6.41E-01	8.87E-01	1.03E+00	1.27E+00	1.82E+00
	female	200	4.51E-01	2.54E-01	2.22E-02	1.02E-01	1.72E-01	2.63E-01	3.77E-01	5.18E-01	7.56E-01	9.05E-01	1.18E+00	1.25E+00
	male	183	5.63E-01	3.26E-01	6.85E-03	8.90E-02	1.15E-01	3.13E-01	5.06E-01	6.85E-01	9.25E-01	1.16E+00	1.38E+00	1.82E+00
21-30 yr: all		1412	4.61E-01	3.04E-01	0.00E+00	9.59E-02	1.49E-01	2.48E-01	4.01E-01	6.07E-01	8.39E-01	1.02E+00	1.58E+00	2.62E+00
	female	682	4.23E-01	2.89E-01	0.00E+00	7.64E-02	1.31E-01	2.20E-01	3.62E-01	5.60E-01	8.02E-01	9.56E-01	1.54E+00	1.82E+00
	male	730	4.96E-01	3.13E-01	1.37E-02	1.10E-01	1.55E-01	2.80E-01	4.45E-01	6.66E-01	8.60E-01	1.07E+00	1.58E+00	2.62E+00
31-40 yr: all		1628	4.27E-01	2.61E-01	0.00E+00	9.86E-02	1.40E-01	2.44E-01	3.90E-01	5.64E-01	7.84E-01	9.45E-01	1.30E+00	2.05E+00
	female	781	3.89E-01	2.51E-01	0.00E+00	7.90E-02	1.22E-01	2.10E-01	3.50E-01	5.22E-01	7.11E-01	8.62E-01	1.10E+00	1.89E+00
	male	847	4.63E-01	2.66E-01	0.00E+00	1.08E-01	1.84E-01	2.72E-01	4.31E-01	6.13E-01	8.28E-01	1.04E+00	1.26E+00	2.05E+00
41-50 yr: all		1644	3.96E-01	2.46E-01	0.00E+00	8.85E-02	1.29E-01	2.12E-01	3.47E-01	5.52E-01	7.28E-01	8.35E-01	1.11E+00	1.92E+00
	female	816	3.76E-01	2.28E-01	0.00E+00	8.51E-02	1.13E-01	2.07E-01	3.32E-01	5.22E-01	6.88E-01	8.08E-01	1.10E+00	1.31E+00
	male	828	4.16E-01	2.62E-01	0.00E+00	8.75E-02	1.37E-01	2.18E-01	3.63E-01	5.80E-01	7.48E-01	8.68E-01	1.11E+00	1.92E+00
51-60 yr: all		1578	3.65E-01	2.28E-01	0.00E+00	7.41E-02	1.11E-01	2.01E-01	3.27E-01	4.97E-01	6.73E-01	8.00E-01	1.06E+00	1.90E+00
	female	768	3.39E-01	2.09E-01	0.00E+00	6.40E-02	1.03E-01	1.90E-01	3.08E-01	4.71E-01	6.39E-01	7.57E-01	9.89E-01	1.12E+00
	male	810	3.89E-01	2.42E-01	0.00E+00	8.85E-02	1.25E-01	2.12E-01	3.49E-01	5.21E-01	7.17E-01	8.46E-01	1.13E+00	1.90E+00
61-70 yr: all		1507	3.36E-01	2.18E-01	0.00E+00	7.32E-02	1.06E-01	1.75E-01	2.90E-01	4.45E-01	6.04E-01	7.23E-01	1.05E+00	2.03E+00
	female	719	3.19E-01	2.11E-01	0.00E+00	6.69E-02	9.96E-02	1.64E-01	2.72E-01	4.24E-01	5.88E-01	7.14E-01	1.04E+00	1.64E+00
	male	788	3.51E-01	2.23E-01	0.00E+00	7.73E-02	1.13E-01	1.93E-01	3.14E-01	4.62E-01	6.18E-01	7.48E-01	1.06E+00	2.03E+00
71-80 yr: all		888	3.13E-01	2.04E-01	0.00E+00	5.99E-02	9.72E-02	1.63E-01	2.84E-01	4.19E-01	5.80E-01	6.83E-01	9.13E-01	2.05E+00
	female	421	3.03E-01	2.08E-01	1.04E-04	5.99E-02	9.72E-02	1.56E-01	2.68E-01	4.00E-01	5.80E-01	6.83E-01	9.30E-01	2.05E+00
	male	467	3.23E-01	2.01E-01	0.00E+00	5.35E-02	9.87E-02	1.74E-01	3.04E-01	4.44E-01	5.79E-01	6.86E-01	9.05E-01	1.32E+00
81+ yr: all		392	3.10E-01	2.17E-01	0.00E+00	4.88E-02	7.47E-02	1.54E-01	2.69E-01	4.23E-01	5.84E-01	7.05E-01	8.90E-01	1.40E+00
	female	190	3.08E-01	2.07E-01	0.00E+00	6.10E-02	8.09E-02	1.51E-01	2.58E-01	4.37E-01	5.83E-01	6.77E-01	8.33E-01	1.39E+00
	male	202	3.12E-01	2.26E-01	1.29E-03	3.47E-02	5.31E-02	1.69E-01	2.97E-01	4.08E-01	5.77E-01	7.36E-01	9.31E-01	1.40E+00

Table continues on facing page

Table A.10.a.2.

Fat Intake: Oils: grams per kilogram per day (Whole Population)

Table continued from facing page

		<b>Race</b>												
		<b>n</b>	<b>Mean</b>	<b>S.E.</b>	<b>0</b>	<b>5</b>	<b>10</b>	<b>25</b>	<b>50</b>	<b>75</b>	<b>90</b>	<b>95</b>	<b>99</b>	<b>100</b>
White		15130	8.49E-01	1.06E+00	0.00E+00	1.01E-01	1.47E-01	2.52E-01	4.22E-01	6.66E-01	1.01E+00	1.33E+00	2.58E+00	1.40E+01
Black		2615	1.05E+00	1.65E+00	0.00E+00	7.51E-02	1.21E-01	2.25E-01	4.07E-01	6.92E-01	1.23E+00	1.61E+00	4.01E+00	1.99E+01
Asian/Pacific		522	9.19E-01	1.43E+00	0.00E+00	4.24E-02	8.05E-02	2.27E-01	3.64E-01	6.65E-01	9.25E-01	1.25E+00	3.20E+00	1.79E+01
American Indian		149	9.98E-01	1.11E+00	0.00E+00	7.65E-02	1.38E-01	2.04E-01	3.21E-01	6.62E-01	1.05E+00	1.51E+00	3.06E+00	6.40E+00
Other		1434	1.08E+00	1.37E+00	0.00E+00	7.15E-02	1.20E-01	2.43E-01	4.48E-01	7.54E-01	1.21E+00	1.61E+00	4.34E+00	1.60E+01

		<b>Persons of Hispanic Ethnicity, by Age</b>												
		<b>n</b>	<b>Mean</b>	<b>S.E.</b>	<b>0</b>	<b>5</b>	<b>10</b>	<b>25</b>	<b>50</b>	<b>75</b>	<b>90</b>	<b>95</b>	<b>99</b>	<b>100</b>
<1 yr		257	3.51E+00	2.57E+00	0.00E+00	0.00E+00	1.09E-02	1.57E+00	3.31E+00	5.00E+00	6.50E+00	7.38E+00	1.05E+01	1.60E+01
1 yr		156	9.49E-01	8.72E-01	0.00E+00	1.46E-01	2.06E-01	4.30E-01	6.34E-01	1.10E+00	1.65E+00	2.17E+00	4.13E+00	6.47E+00
2 yr		146	1.11E+00	8.56E-01	3.62E-02	2.30E-01	3.38E-01	5.54E-01	9.24E-01	1.48E+00	2.13E+00	2.55E+00	3.69E+00	5.29E+00
3-5 yr		640	1.05E+00	6.70E-01	4.58E-02	2.35E-01	3.77E-01	6.37E-01	9.47E-01	1.40E+00	1.83E+00	2.29E+00	3.60E+00	5.72E+00
6-10 yr		211	8.67E-01	5.34E-01	9.58E-02	2.18E-01	3.15E-01	4.41E-01	7.37E-01	1.06E+00	1.43E+00	1.81E+00	2.17E+00	4.16E+00
11-15 yr		167	5.91E-01	3.93E-01	7.03E-02	1.10E-01	1.55E-01	3.27E-01	5.12E-01	7.79E-01	1.03E+00	1.27E+00	1.74E+00	2.47E+00
16-20 yr		102	4.87E-01	3.01E-01	3.79E-02	9.87E-02	1.29E-01	2.50E-01	4.04E-01	6.01E-01	8.91E-01	1.11E+00	1.21E+00	1.29E+00
21-30 yr		207	4.53E-01	3.05E-01	0.00E+00	6.54E-02	1.18E-01	2.23E-01	4.30E-01	6.44E-01	7.98E-01	9.72E-01	1.35E+00	1.42E+00
31-40 yr		194	4.01E-01	2.72E-01	2.50E-04	4.57E-02	9.39E-02	1.92E-01	3.20E-01	5.34E-01	7.94E-01	9.85E-01	1.15E+00	1.50E+00
41-50 yr		142	3.46E-01	2.12E-01	3.71E-02	6.64E-02	9.54E-02	1.79E-01	2.90E-01	4.73E-01	6.62E-01	7.05E-01	8.23E-01	1.09E+00
51-60 yr		107	3.12E-01	2.24E-01	0.00E+00	1.74E-02	6.39E-02	1.35E-01	2.39E-01	4.47E-01	6.77E-01	7.49E-01	7.99E-01	1.23E+00
61+ yr		116	2.88E-01	1.95E-01	7.65E-03	6.00E-02	7.26E-02	1.24E-01	2.33E-01	3.78E-01	5.13E-01	6.42E-01	8.20E-01	9.30E-01
All Ages		2445	1.02E+00	1.33E+00	0.00E+00	7.33E-02	1.21E-01	2.40E-01	4.30E-01	7.14E-01	1.15E+00	1.49E+00	3.97E+00	1.60E+01

		<b>Geographic Region</b>												
		<b>n</b>	<b>Mean</b>	<b>S.E.</b>	<b>0</b>	<b>5</b>	<b>10</b>	<b>25</b>	<b>50</b>	<b>75</b>	<b>90</b>	<b>95</b>	<b>99</b>	<b>100</b>
Northeast		3563	8.33E-01	1.09E+00	0.00E+00	8.07E-02	1.22E-01	2.28E-01	3.83E-01	6.57E-01	1.03E+00	1.32E+00	2.55E+00	1.56E+01
Midwest		4722	9.27E-01	1.15E+00	0.00E+00	1.04E-01	1.53E-01	2.76E-01	4.56E-01	6.93E-01	1.08E+00	1.45E+00	2.91E+00	1.27E+01
South		7037	9.04E-01	1.29E+00	0.00E+00	9.73E-02	1.41E-01	2.45E-01	4.16E-01	6.66E-01	1.03E+00	1.37E+00	3.07E+00	1.99E+01
West		4528	9.01E-01	1.14E+00	0.00E+00	8.85E-02	1.36E-01	2.49E-01	4.17E-01	6.74E-01	1.03E+00	1.34E+00	2.90E+00	1.60E+01

		<b>Urbanization</b>												
		<b>n</b>	<b>Mean</b>	<b>S.E.</b>	<b>0</b>	<b>5</b>	<b>10</b>	<b>25</b>	<b>50</b>	<b>75</b>	<b>90</b>	<b>95</b>	<b>99</b>	<b>100</b>
MSA, city		5879	9.38E-01	1.30E+00	0.00E+00	8.92E-02	1.33E-01	2.40E-01	4.09E-01	6.70E-01	1.07E+00	1.39E+00	3.16E+00	1.77E+01
MSA, outside city		9348	8.83E-01	1.11E+00	0.00E+00	9.53E-02	1.44E-01	2.52E-01	4.29E-01	6.75E-01	1.03E+00	1.36E+00	2.71E+00	1.99E+01
Non-MSA		4623	8.69E-01	1.20E+00	0.00E+00	9.59E-02	1.41E-01	2.54E-01	4.23E-01	6.72E-01	1.05E+00	1.40E+00	2.79E+00	1.79E+01

		<b>Household Income (Percent of Poverty Level)</b>												
		<b>n</b>	<b>Mean</b>	<b>S.E.</b>	<b>0</b>	<b>5</b>	<b>10</b>	<b>25</b>	<b>50</b>	<b>75</b>	<b>90</b>	<b>95</b>	<b>99</b>	<b>100</b>
0-20%		370	1.26E+00	1.95E+00	0.00E+00	4.69E-02	8.44E-02	2.12E-01	3.72E-01	8.05E-01	1.45E+00	2.12E+00	6.24E+00	1.77E+01
21-40%		651	1.20E+00	1.67E+00	0.00E+00	4.86E-02	1.10E-01	2.37E-01	4.47E-01	8.16E-01	1.40E+00	1.90E+00	5.23E+00	1.26E+01
41-60%		797	1.12E+00	1.44E+00	0.00E+00	5.94E-02	8.78E-02	2.29E-01	4.44E-01	8.29E-01	1.36E+00	1.93E+00	5.00E+00	1.17E+01
61-80%		980	1.04E+00	1.58E+00	0.00E+00	7.31E-02	1.12E-01	2.16E-01	4.23E-01	7.83E-01	1.26E+00	1.69E+00	5.12E+00	1.69E+01
81-100%		944	9.14E-01	1.30E+00	0.00E+00	6.04E-02	8.69E-02	2.20E-01	4.25E-01	7.18E-01	1.30E+00	1.44E+00	2.96E+00	1.32E+01
101-120%		1116	1.08E+00	1.42E+00	0.00E+00	6.64E-02	1.20E-01	2.23E-01	4.10E-01	7.06E-01	1.19E+00	1.70E+00	4.20E+00	1.01E+01
121-140%		1173	9.23E-01	1.24E+00	0.00E+00	9.51E-02	1.42E-01	2.18E-01	3.76E-01	6.45E-01	1.08E+00	1.43E+00	3.22E+00	1.31E+01
141-160%		959	1.03E+00	1.39E+00	0.00E+00	7.63E-02	1.32E-01	2.44E-01	4.49E-01	7.21E-01	1.21E+00	1.57E+00	3.93E+00	1.40E+01
161-180%		791	8.80E-01	1.22E+00	0.00E+00	7.40E-02	1.32E-01	2.54E-01	4.08E-01	7.13E-01	1.08E+00	1.41E+00	2.92E+00	1.56E+01
181-200%		760	9.19E-01	1.23E+00	0.00E+00	7.89E-02	1.06E-01	2.35E-01	3.78E-01	6.08E-01	9.29E-01	1.32E+00	3.16E+00	1.14E+01
201-220%		821	9.15E-01	1.18E+00	0.00E+00	1.03E-01	1.48E-01	2.54E-01	4.45E-01	7.13E-01	1.16E+00	1.47E+00	2.78E+00	1.79E+01
221-240%		691	8.64E-01	1.02E+00	0.00E+00	1.06E-01	1.69E-01	2.70E-01	4.36E-01	6.56E-01	1.04E+00	1.37E+00	2.80E+00	8.15E+00
241-260%		793	8.37E-01	9.74E-01	0.00E+00	8.78E-02	1.43E-01	2.54E-01	4.29E-01	6.63E-01	9.61E-01	1.25E+00	2.60E+00	8.87E+00
261-280%		654	9.07E-01	1.17E+00	0.00E+00	9.63E-02	1.34E-01	2.51E-01	4.70E-01	6.86E-01	9.99E-01	1.40E+00	2.86E+00	1.16E+01
281-299%		609	8.05E-01	9.91E-01	0.00E+00	9.46E-02	1.40E-01	2.43E-01	4.18E-01	6.64E-01	1.04E+00	1.32E+00	2.59E+00	1.12E+01
300% and higher		7741	7.74E-01	9.25E-01	0.00E+00	1.08E-01	1.55E-01	2.54E-01	4.17E-01	6.51E-01	9.51E-01	1.22E+00	2.24E+00	1.99E+01

\* For small populations (n<30), percentiles are not presented. 0th and 100th percentiles (minimum and maximum) are included.

end of Table A.10.a.2.

Table A.10.b.1.

Fat Intake: Oils: grams per day (Consumers Only)

		Age and Gender												
	n*	Mean	Std. Error	percentile**										
				0	5	10	25	50	75	90	95	99	100	
<1 yr: all	1236 of 1422	2.73E+01	1.45E+01	1.27E-02	2.24E+00	5.61E+00	1.96E+01	2.86E+01	3.56E+01	4.40E+01	5.25E+01	6.90E+01	1.06E+02	
	female	626 of 728	2.68E+01	1.38E+01	1.27E-02	1.69E+00	5.13E+00	1.93E+01	2.79E+01	3.48E+01	4.23E+01	4.85E+01	6.09E+01	8.51E+01
	male	610 of 694	2.77E+01	1.52E+01	5.65E-02	3.15E+00	6.17E+00	1.97E+01	2.96E+01	3.63E+01	4.52E+01	5.39E+01	7.02E+01	1.06E+02
<1 mo: all	58 of 88	2.61E+01	1.28E+01	1.62E+00	2.09E+00	6.37E+00	1.72E+01	2.68E+01	3.19E+01	4.02E+01	5.11E+01	6.37E+01	6.37E+01	
	female	37 of 50	2.58E+01	1.07E+01	2.09E+00	6.36E+00	7.41E+00	1.71E+01	2.47E+01	3.19E+01	3.62E+01	3.88E+01	4.02E+01	5.11E+01
	male	21 of 38	2.65E+01	1.61E+01	1.62E+00									6.37E+01
1-2 mo: all	176 of 245	3.00E+01	1.30E+01	1.08E+00	5.77E+00	1.13E+01	2.62E+01	3.07E+01	3.62E+01	4.55E+01	5.25E+01	6.45E+01	7.19E+01	
	female	77 of 110	2.80E+01	1.07E+01	1.08E+00	4.31E+00	6.47E+00	2.30E+01	3.02E+01	3.51E+01	4.20E+01	4.39E+01	4.69E+01	5.03E+01
	male	99 of 135	3.16E+01	1.44E+01	1.08E+00	8.39E+00	1.12E+01	2.76E+01	3.07E+01	3.82E+01	5.12E+01	5.94E+01	6.45E+01	7.19E+01
3-5 mo: all	356 of 411	3.14E+01	1.43E+01	2.83E-02	4.31E+00	1.28E+01	2.52E+01	3.23E+01	3.87E+01	4.54E+01	5.31E+01	7.36E+01	1.06E+02	
	female	187 of 223	3.09E+01	1.34E+01	2.83E-02	5.08E+00	1.54E+01	2.59E+01	3.13E+01	3.87E+01	4.47E+01	5.24E+01	6.47E+01	7.36E+01
	male	169 of 188	3.20E+01	1.54E+01	5.65E-02	2.40E+00	1.21E+01	2.38E+01	3.30E+01	3.91E+01	4.63E+01	5.30E+01	8.31E+01	1.06E+02
6-11 mo: all	646 of 678	2.44E+01	1.45E+01	1.27E-02	1.46E+00	4.00E+00	1.39E+01	2.55E+01	3.38E+01	4.17E+01	4.95E+01	5.77E+01	8.51E+01	
	female	325 of 345	2.43E+01	1.45E+01	1.27E-02	1.20E+00	3.82E+00	1.24E+01	2.51E+01	3.24E+01	3.95E+01	4.83E+01	5.91E+01	8.51E+01
	male	321 of 333	2.44E+01	1.45E+01	1.42E-01	2.40E+00	4.31E+00	1.46E+01	2.55E+01	3.44E+01	4.21E+01	5.12E+01	5.54E+01	7.23E+01
1 yr: all	992 of 1002	1.25E+01	9.15E+00	5.67E-02	2.02E+00	3.26E+00	6.33E+00	1.08E+01	1.65E+01	2.45E+01	2.93E+01	3.84E+01	7.38E+01	
	female	496 of 499	1.28E+01	9.64E+00	2.21E-01	2.16E+00	3.39E+00	6.19E+00	1.11E+01	1.75E+01	2.58E+01	3.14E+01	4.02E+01	6.57E+01
	male	496 of 503	1.23E+01	8.64E+00	5.67E-02	1.87E+00	3.08E+00	6.41E+00	1.06E+01	1.58E+01	2.39E+01	2.84E+01	3.70E+01	7.38E+01
2 yr: all	992 of 994	1.59E+01	1.00E+01	5.75E-01	3.55E+00	5.00E+00	9.21E+00	1.42E+01	2.12E+01	2.84E+01	3.54E+01	4.78E+01	8.85E+01	
	female	493 of 494	1.50E+01	9.53E+00	9.87E-01	3.49E+00	4.90E+00	8.21E+00	1.33E+01	1.93E+01	2.68E+01	3.16E+01	4.85E+01	7.55E+01
	male	499 of 500	1.68E+01	1.04E+01	5.75E-01	3.64E+00	5.39E+00	9.97E+00	1.49E+01	2.24E+01	2.98E+01	3.62E+01	4.69E+01	8.85E+01
3-5 yr: all	4110 of 4112	1.97E+01	1.09E+01	1.01E-01	5.94E+00	8.12E+00	1.24E+01	1.82E+01	2.59E+01	3.39E+01	4.07E+01	5.67E+01	9.12E+01	
	female	2018 of 2018	1.91E+01	1.08E+01	1.01E-01	5.39E+00	7.82E+00	1.19E+01	1.75E+01	2.52E+01	3.34E+01	4.09E+01	5.36E+01	9.12E+01
	male	2092 of 2094	2.03E+01	1.11E+01	2.82E-01	6.37E+00	8.40E+00	1.30E+01	1.87E+01	2.65E+01	3.45E+01	4.04E+01	5.77E+01	8.70E+01
6-10 yr: all	1553 of 1553	2.49E+01	1.25E+01	1.40E-01	8.30E+00	1.10E+01	1.64E+01	2.35E+01	3.25E+01	4.15E+01	4.78E+01	6.19E+01	1.00E+02	
	female	742 of 742	2.42E+01	1.17E+01	9.17E-01	7.95E+00	1.02E+01	1.63E+01	2.30E+01	3.15E+01	3.97E+01	4.50E+01	5.77E+01	7.47E+01
	male	811 of 811	2.56E+01	1.32E+01	1.40E-01	8.94E+00	1.16E+01	1.64E+01	2.41E+01	3.40E+01	4.35E+01	4.96E+01	6.41E+01	1.00E+02
11-15 yr: all	975 of 975	3.10E+01	1.82E+01	2.80E-01	9.19E+00	1.23E+01	1.87E+01	2.80E+01	3.99E+01	5.27E+01	6.18E+01	8.70E+01	1.40E+02	
	female	493 of 493	2.77E+01	1.57E+01	1.07E+00	7.54E+00	1.07E+01	1.73E+01	2.56E+01	3.61E+01	4.67E+01	5.24E+01	7.34E+01	1.39E+02
	male	482 of 482	3.43E+01	2.00E+01	2.80E-01	1.16E+01	1.31E+01	2.04E+01	3.19E+01	4.34E+01	5.68E+01	7.13E+01	9.02E+01	1.40E+02
16-17 yr: all	360 of 360	3.51E+01	2.53E+01	4.53E-01	7.23E+00	1.01E+01	1.81E+01	2.95E+01	4.31E+01	6.62E+01	9.20E+01	1.17E+02	1.86E+02	
	female	172 of 172	2.63E+01	1.57E+01	2.68E+00	6.82E+00	8.98E+00	1.39E+01	2.44E+01	3.44E+01	4.73E+01	5.59E+01	7.49E+01	9.37E+01
	male	188 of 188	4.32E+01	2.95E+01	4.53E-01	8.63E+00	1.42E+01	2.38E+01	3.46E+01	5.89E+01	8.07E+01	1.02E+02	1.24E+02	1.86E+02
18-20 yr: all	383 of 383	3.41E+01	2.14E+01	2.80E-01	7.62E+00	1.11E+01	1.81E+01	2.86E+01	4.19E+01	6.05E+01	7.64E+01	9.21E+01	1.18E+02	
	female	200 of 200	2.73E+01	1.55E+01	1.23E+00	6.72E+00	1.11E+01	1.65E+01	2.24E+01	3.30E+01	4.26E+01	5.52E+01	6.71E+01	8.87E+01
	male	183 of 183	4.15E+01	2.43E+01	2.80E-01	7.57E+00	1.23E+01	2.24E+01	3.61E+01	5.10E+01	7.14E+01	8.19E+01	1.03E+02	1.18E+02
21-30 yr: all	1410 of 1412	3.32E+01	2.16E+01	6.84E-01	7.69E+00	1.07E+01	1.76E+01	2.84E+01	4.34E+01	5.99E+01	7.26E+01	9.75E+01	1.72E+02	
	female	680 of 682	2.68E+01	1.69E+01	6.84E-01	5.79E+00	9.10E+00	1.47E+01	2.30E+01	3.49E+01	4.90E+01	5.99E+01	8.37E+01	1.00E+02
	male	730 of 730	3.92E+01	2.36E+01	1.04E+00	9.17E+00	1.31E+01	2.20E+01	3.52E+01	5.04E+01	6.72E+01	8.12E+01	1.12E+02	1.72E+02
31-40 yr: all	1626 of 1628	3.20E+01	2.00E+01	2.02E-02	7.21E+00	1.03E+01	1.76E+01	2.78E+01	4.23E+01	5.84E+01	7.03E+01	1.12E+02	1.25E+02	
	female	780 of 781	2.53E+01	1.56E+01	2.02E-02	5.47E+00	8.39E+00	1.42E+01	2.33E+01	3.34E+01	4.74E+01	5.39E+01	6.90E+01	1.05E+02
	male	846 of 847	3.81E+01	2.16E+01	3.16E-01	9.45E+00	1.50E+01	2.29E+01	3.60E+01	5.10E+01	6.87E+01	8.94E+01	1.12E+02	1.25E+02
41-50 yr: all	1640 of 1644	3.05E+01	1.93E+01	1.34E-01	6.97E+00	9.83E+00	1.66E+01	2.72E+01	4.15E+01	5.68E+01	6.57E+01	8.50E+01	1.43E+02	
	female	814 of 816	2.58E+01	1.56E+01	1.31E+00	6.24E+00	8.59E+00	1.42E+01	2.37E+01	3.60E+01	4.58E+01	5.12E+01	6.67E+01	1.40E+02
	male	826 of 828	3.52E+01	2.13E+01	1.34E-01	7.74E+00	1.18E+01	1.90E+01	3.09E+01	4.85E+01	6.46E+01	7.47E+01	9.49E+01	1.43E+02
51-60 yr: all	1575 of 1578	2.84E+01	1.82E+01	1.34E-02	5.92E+00	8.61E+00	1.52E+01	2.51E+01	3.70E+01	5.34E+01	6.28E+01	7.99E+01	1.85E+02	
	female	766 of 768	2.38E+01	1.44E+01	1.34E-02	4.76E+00	7.72E+00	1.37E+01	2.17E+01	3.20E+01	4.37E+01	5.34E+01	6.29E+01	9.43E+01
	male	809 of 810	3.28E+01	2.03E+01	5.40E-01	7.67E+00	1.08E+01	1.73E+01	2.95E+01	4.33E+01	5.93E+01	6.88E+01	8.93E+01	1.85E+02
61-70 yr: all	1503 of 1507	2.53E+01	1.61E+01	1.34E-02	5.69E+00	8.09E+00	1.35E+01	2.20E+01	3.28E+01	4.51E+01	5.21E+01	7.26E+01	1.41E+02	
	female	717 of 719	2.15E+01	1.34E+01	2.27E-01	5.05E+00	7.09E+00	1.18E+01	1.89E+01	2.85E+01	3.75E+01	4.60E+01	6.41E+01	9.74E+01
	male	786 of 788	2.87E+01	1.75E+01	1.34E-02	6.51E+00	9.45E+00	1.65E+01	2.57E+01	3.85E+01	4.92E+01	5.86E+01	8.51E+01	1.41E+02
71-80 yr: all	886 of 888	2.26E+01	1.45E+01	7.92E-03	4.52E+00	6.74E+00	1.18E+01	2.02E+01	2.94E+01	4.02E+01	4.86E+01	6.32E+01	1.26E+02	
	female	421 of 421	1.97E+01	1.29E+01	7.92E-03	4.34E+00	6.18E+00	1.06E+01	1.82E+01	2.66E+01	3.57E+01	4.29E+01	5.33E+01	1.26E+02
	male	465 of 467	2.52E+01	1.54E+01	1.11E+00	5.22E+00	8.36E+00	1.36E+01	2.42E+01	3.51E+01	4.53E+01	5.28E+01	6.80E+01	9.57E+01
81+ yr: all	391 of 392	2.08E+01	1.47E+01	8.53E-02	2.55E+00	4.70E+00	9.72E+00	1.83E+01	2.85E+01	3.83E+01	4.27E+01	6.34E+01	1.04E+02	
	female	189 of 190	1.87E+01	1.26E+01	1.30E+00	3.17E+00	5.38E+00	8.65E+00	1.58E+01	2.48E+01	3.59E+01	4.05E+01	4.98E+01	8.84E+01
	male	202 of 202	2.29E+01	1.63E+01	8.53E-02	1.83E+00	4.21E+00	1.21E+01	2.15E+01	3.07E+01	4.24E+01	4.97E+01	6.41E+01	1.04E+02

Table continues on facing page

Table A.10.b.1.

Fat Intake: Oils: grams per day (Consumers Only)

Table continued from facing page

		Race												
		n*	Mean	S.E.	0	5	10	25	50	75	90	95	99	100
White		14965 of 15130	2.59E+01	1.72E+01	7.92E-03	6.65E+00	9.51E+00	1.59E+01	2.55E+01	3.88E+01	5.35E+01	6.45E+01	9.14E+01	1.86E+02
Black		2594 of 2615	2.44E+01	1.69E+01	3.30E-01	5.47E+00	8.26E+00	1.44E+01	2.45E+01	3.58E+01	5.15E+01	6.71E+01	1.10E+02	1.72E+02
Asian/Pacific		505 of 522	2.06E+01	1.49E+01	1.01E-01	2.38E+00	4.37E+00	1.15E+01	2.02E+01	3.31E+01	4.64E+01	5.62E+01	7.25E+01	9.27E+01
American Indian		148 of 149	2.34E+01	1.52E+01	8.15E-01	6.88E+00	1.01E+01	1.33E+01	2.07E+01	3.22E+01	5.47E+01	5.78E+01	6.34E+01	8.70E+01
Other		1420 of 1434	2.27E+01	1.61E+01	1.78E-02	4.74E+00	7.12E+00	1.30E+01	2.26E+01	3.65E+01	5.06E+01	6.46E+01	8.87E+01	1.23E+02

		Persons of Hispanic Ethnicity, by Age												
		n*	Mean	S.E.	0	5	10	25	50	75	90	95	99	100
<1 yr		235 of 257	2.66E+01	1.37E+01	1.78E-02	3.67E+00	6.15E+00	1.85E+01	2.83E+01	3.53E+01	4.14E+01	4.85E+01	5.39E+01	7.20E+01
1 yr		154 of 156	1.13E+01	9.58E+00	2.21E-01	1.65E+00	2.65E+00	5.69E+00	8.05E+00	1.35E+01	1.86E+01	2.46E+01	4.10E+01	6.47E+01
2 yr		146 of 146	1.52E+01	1.08E+01	5.75E-01	3.26E+00	4.43E+00	7.74E+00	1.31E+01	2.15E+01	2.94E+01	3.43E+01	4.69E+01	5.77E+01
3-5 yr		640 of 640	1.85E+01	1.13E+01	7.29E-01	4.25E+00	7.17E+00	1.16E+01	1.68E+01	2.48E+01	3.27E+01	3.90E+01	5.12E+01	7.91E+01
6-10 yr		211 of 211	2.28E+01	1.21E+01	2.63E+00	5.78E+00	8.30E+00	1.48E+01	2.06E+01	2.85E+01	3.92E+01	4.50E+01	5.77E+01	6.47E+01
11-15 yr		167 of 167	3.01E+01	1.97E+01	3.34E+00	6.12E+00	9.53E+00	1.73E+01	2.74E+01	3.88E+01	4.95E+01	5.57E+01	9.22E+01	1.31E+02
16-20 yr		102 of 102	3.20E+01	1.95E+01	2.75E+00	6.05E+00	9.46E+00	1.74E+01	2.81E+01	4.06E+01	5.52E+01	7.19E+01	7.87E+01	1.02E+02
21-30 yr		206 of 207	3.19E+01	2.13E+01	1.04E+00	5.79E+00	9.54E+00	1.64E+01	3.11E+01	4.22E+01	5.77E+01	7.28E+01	9.63E+01	1.08E+02
31-40 yr		194 of 194	2.88E+01	1.87E+01	2.02E-02	4.72E+00	7.80E+00	1.43E+01	2.42E+01	3.62E+01	5.53E+01	6.56E+01	9.13E+01	9.94E+01
41-50 yr		142 of 142	2.58E+01	1.56E+01	2.19E+00	4.76E+00	7.52E+00	1.28E+01	2.21E+01	3.29E+01	4.68E+01	5.57E+01	6.90E+01	8.11E+01
51-60 yr		106 of 107	2.40E+01	1.72E+01	1.12E+00	1.42E+00	4.44E+00	1.07E+01	1.88E+01	3.43E+01	4.52E+01	6.45E+01	6.97E+01	7.99E+01
61+ yr		116 of 116	1.95E+01	1.22E+01	5.90E-01	2.90E+00	5.22E+00	9.03E+00	1.66E+01	2.65E+01	3.18E+01	3.70E+01	4.94E+01	6.13E+01
All Ages		2419 of 2445	2.31E+01	1.60E+01	1.78E-02	4.72E+00	7.52E+00	1.32E+01	2.34E+01	3.59E+01	4.93E+01	6.15E+01	9.07E+01	1.31E+02

		Geographic Region												
		n*	Mean	S.E.	0	5	10	25	50	75	90	95	99	100
Northeast		3522 of 3563	2.36E+01	1.60E+01	2.83E-02	5.48E+00	8.19E+00	1.44E+01	2.27E+01	3.59E+01	4.98E+01	6.13E+01	1.15E+02	1.43E+02
Midwest		4689 of 4722	2.73E+01	1.79E+01	1.27E-02	7.09E+00	1.01E+01	1.71E+01	2.71E+01	4.04E+01	5.59E+01	6.71E+01	9.53E+01	1.72E+02
South		6971 of 7037	2.54E+01	1.69E+01	5.67E-02	6.53E+00	9.35E+00	1.56E+01	2.50E+01	3.77E+01	5.40E+01	6.51E+01	9.30E+01	1.61E+02
West		4450 of 4528	2.47E+01	1.70E+01	7.92E-03	5.80E+00	8.22E+00	1.46E+01	2.47E+01	3.73E+01	5.15E+01	6.22E+01	8.54E+01	1.86E+02

		Urbanization												
		n*	Mean	S.E.	0	5	10	25	50	75	90	95	99	100
MSA, city		5818 of 5879	2.49E+01	1.69E+01	1.34E-02	6.05E+00	8.68E+00	1.50E+01	2.47E+01	3.70E+01	5.23E+01	6.38E+01	1.05E+02	1.86E+02
MSA, outside city		9235 of 9348	2.49E+01	1.66E+01	7.92E-03	6.15E+00	9.14E+00	1.55E+01	2.51E+01	3.81E+01	5.25E+01	6.31E+01	8.67E+01	1.85E+02
Non-MSA		4579 of 4623	2.67E+01	1.80E+01	5.65E-02	6.57E+00	9.46E+00	1.59E+01	2.55E+01	3.95E+01	5.52E+01	6.77E+01	9.43E+01	1.72E+02

		Household Income (Percent of Poverty Level)												
		n*	Mean	S.E.	0	5	10	25	50	75	90	95	99	100
0-20%		368 of 370	2.24E+01	1.51E+01	1.21E+00	3.84E+00	6.22E+00	1.33E+01	1.97E+01	3.15E+01	4.52E+01	5.68E+01	6.79E+01	1.11E+02
21-40%		646 of 651	2.30E+01	1.68E+01	1.40E-01	2.55E+00	5.80E+00	1.30E+01	2.09E+01	3.11E+01	4.43E+01	5.63E+01	7.58E+01	1.85E+02
41-60%		785 of 797	2.44E+01	1.70E+01	1.42E-01	4.68E+00	6.44E+00	1.28E+01	2.23E+01	3.40E+01	4.75E+01	6.33E+01	9.47E+01	1.39E+02
61-80%		970 of 980	2.33E+01	1.65E+01	1.84E-01	4.44E+00	6.31E+00	1.30E+01	2.22E+01	3.44E+01	4.87E+01	5.90E+01	8.43E+01	1.60E+02
81-100%		928 of 944	2.36E+01	1.74E+01	1.34E-02	3.81E+00	6.20E+00	1.32E+01	2.41E+01	3.93E+01	6.38E+01	9.67E+01	9.67E+01	1.40E+02
101-120%		1107 of 1116	2.50E+01	1.76E+01	1.77E-01	5.04E+00	7.80E+00	1.31E+01	2.20E+01	3.53E+01	5.31E+01	6.72E+01	1.11E+02	1.61E+02
121-140%		1158 of 1173	2.45E+01	1.79E+01	2.02E-02	5.42E+00	8.40E+00	1.41E+01	2.26E+01	3.42E+01	4.79E+01	6.45E+01	9.77E+01	1.72E+02
141-160%		947 of 959	2.49E+01	1.63E+01	8.53E-02	5.76E+00	9.06E+00	1.42E+01	2.45E+01	3.73E+01	5.10E+01	6.27E+01	8.51E+01	1.12E+02
161-180%		782 of 791	2.50E+01	1.69E+01	3.77E-01	4.64E+00	8.44E+00	1.46E+01	2.43E+01	3.67E+01	5.13E+01	5.97E+01	8.73E+01	1.24E+02
181-200%		754 of 760	2.36E+01	1.51E+01	7.92E-03	5.57E+00	8.15E+00	1.37E+01	2.25E+01	3.30E+01	4.60E+01	5.30E+01	7.26E+01	1.31E+02
201-220%		812 of 821	2.63E+01	1.73E+01	1.01E-01	8.07E+00	1.01E+01	1.53E+01	2.55E+01	3.98E+01	5.49E+01	6.68E+01	8.95E+01	1.40E+02
221-240%		685 of 691	2.48E+01	1.60E+01	7.95E-02	6.74E+00	1.02E+01	1.60E+01	2.58E+01	3.72E+01	4.89E+01	6.39E+01	9.00E+01	1.21E+02
241-260%		781 of 793	2.39E+01	1.51E+01	1.27E-02	6.40E+00	9.53E+00	1.53E+01	2.43E+01	3.51E+01	4.92E+01	6.08E+01	7.28E+01	1.02E+02
261-280%		643 of 654	2.58E+01	1.75E+01	2.32E-01	6.48E+00	8.52E+00	1.54E+01	2.61E+01	3.98E+01	5.46E+01	6.22E+01	9.35E+01	1.28E+02
281-299%		603 of 609	2.57E+01	1.71E+01	2.74E-01	6.29E+00	8.42E+00	1.41E+01	2.48E+01	4.00E+01	5.50E+01	6.55E+01	8.04E+01	1.04E+02
300% and higher		7663 of 7741	2.67E+01	1.74E+01	2.83E-02	7.23E+00	1.02E+01	1.68E+01	2.64E+01	3.97E+01	5.45E+01	6.48E+01	9.13E+01	1.86E+02

\* First number represents the number of persons with nonzero consumption; second number represents total size of the demographic segment.

\*\* For small populations (<30), percentiles are not presented. 0th and 100th percentiles (minimum and maximum) are included.

end of Table A.10.b.1.

Table A.10.b.2.

Fat Intake: Oils: grams per kilogram per day (Consumers Only)

	n*	Mean	Std. Error	Age and Gender									
				percentile**									
				0	5	10	25	50	75	90	95	99	100
<1 yr: all	1236 of 1422	4.01E+00	2.69E+00	1.35E-03	2.61E-01	6.76E-01	2.30E+00	3.76E+00	5.41E+00	7.38E+00	9.11E+00	1.32E+01	1.99E+01
female	626 of 728	4.13E+00	2.67E+00	1.35E-03	1.80E-01	5.97E-01	2.45E+00	3.88E+00	5.63E+00	7.24E+00	8.87E+00	1.16E+01	1.69E+01
male	610 of 694	3.88E+00	2.71E+00	7.34E-03	3.84E-01	7.14E-01	2.16E+00	3.57E+00	5.23E+00	7.39E+00	9.18E+00	1.32E+01	1.99E+01
<1 mo: all	58 of 88	7.84E+00	3.94E+00	4.49E-01	4.64E-01	1.81E+00	5.46E+00	8.03E+00	9.75E+00	1.27E+01	1.60E+01	1.77E+01	1.99E+01
female	37 of 50	7.90E+00	3.47E+00	4.64E-01	1.36E+00	1.99E+00	5.34E+00	7.66E+00	9.12E+00	1.08E+01	1.27E+01	1.53E+01	1.60E+01
male	21 of 38	7.74E+00	4.75E+00	4.49E-01									1.99E+01
1-2 mo: all	176 of 245	6.18E+00	2.90E+00	1.68E-01	1.01E+00	2.46E+00	4.71E+00	6.09E+00	8.15E+00	1.01E+01	1.16E+01	1.32E+01	1.79E+01
female	77 of 110	6.04E+00	2.72E+00	2.00E-01	7.98E-01	2.37E+00	4.67E+00	6.11E+00	8.13E+00	1.01E+01	1.16E+01	1.17E+01	1.40E+01
male	99 of 135	6.28E+00	3.05E+00	1.68E-01	1.70E+00	2.10E+00	4.60E+00	6.01E+00	7.99E+00	9.33E+00	1.11E+01	1.32E+01	1.79E+01
3-5 mo: all	356 of 411	4.60E+00	2.28E+00	4.16E-03	5.13E-01	2.03E+00	3.39E+00	4.55E+00	5.83E+00	7.13E+00	8.64E+00	1.02E+01	1.69E+01
female	187 of 223	4.80E+00	2.34E+00	4.16E-03	7.99E-01	2.12E+00	3.56E+00	4.79E+00	6.13E+00	7.21E+00	8.42E+00	1.01E+01	1.69E+01
male	169 of 188	4.37E+00	2.20E+00	7.34E-03	2.63E-01	1.77E+00	3.05E+00	4.26E+00	5.51E+00	6.67E+00	8.37E+00	1.17E+01	1.56E+01
6-11 mo: all	646 of 678	2.74E+00	1.72E+00	1.35E-03	1.67E-01	4.18E-01	1.45E+00	2.77E+00	3.93E+00	4.77E+00	5.67E+00	7.21E+00	9.31E+00
female	325 of 345	2.86E+00	1.78E+00	1.35E-03	1.26E-01	3.30E-01	1.29E+00	2.88E+00	4.00E+00	5.13E+00	6.02E+00	7.21E+00	9.31E+00
male	321 of 333	2.63E+00	1.64E+00	1.93E-02	2.34E-01	4.98E-01	1.54E+00	2.65E+00	3.76E+00	4.48E+00	5.07E+00	7.00E+00	8.56E+00
1 yr: all	992 of 1002	1.10E+00	8.55E-01	5.20E-03	1.82E-01	2.93E-01	5.44E-01	9.14E-01	1.42E+00	2.11E+00	2.59E+00	3.92E+00	7.77E+00
female	496 of 499	1.16E+00	9.08E-01	2.21E-02	2.12E-01	3.06E-01	5.44E-01	9.78E-01	1.56E+00	2.31E+00	2.70E+00	3.99E+00	6.92E+00
male	496 of 503	1.05E+00	7.95E-01	5.20E-03	1.58E-01	2.81E-01	5.30E-01	8.65E-01	1.30E+00	1.89E+00	2.44E+00	3.39E+00	7.77E+00
2 yr: all	992 of 994	1.15E+00	7.41E-01	3.62E-02	2.68E-01	3.68E-01	6.53E-01	1.01E+00	1.49E+00	2.00E+00	2.53E+00	3.43E+00	6.40E+00
female	493 of 494	1.13E+00	7.56E-01	8.73E-02	2.88E-01	3.85E-01	6.04E-01	9.73E-01	1.46E+00	2.00E+00	2.51E+00	3.43E+00	6.40E+00
male	499 of 500	1.17E+00	7.27E-01	3.62E-02	2.67E-01	3.56E-01	6.85E-01	1.04E+00	1.54E+00	2.00E+00	2.53E+00	3.35E+00	5.57E+00
3-5 yr: all	4110 of 4112	1.14E+00	6.58E-01	6.55E-03	3.21E-01	4.51E-01	6.90E-01	1.03E+00	1.45E+00	1.95E+00	2.35E+00	3.22E+00	5.72E+00
female	2018 of 2018	1.13E+00	6.69E-01	6.55E-03	3.04E-01	4.43E-01	6.74E-01	1.01E+00	1.44E+00	1.98E+00	2.42E+00	3.25E+00	5.72E+00
male	2092 of 2094	1.15E+00	6.47E-01	1.38E-02	3.38E-01	4.55E-01	7.07E-01	1.04E+00	1.45E+00	1.93E+00	2.31E+00	3.17E+00	5.59E+00
6-10 yr: all	1553 of 1553	9.28E-01	5.09E-01	4.61E-03	2.75E-01	3.53E-01	5.57E-01	8.34E-01	1.15E+00	1.51E+00	1.80E+00	2.43E+00	6.04E+00
female	742 of 742	9.16E-01	4.84E-01	3.15E-02	2.57E-01	3.29E-01	5.45E-01	8.36E-01	1.13E+00	1.53E+00	1.82E+00	2.08E+00	4.16E+00
male	811 of 811	9.39E-01	5.30E-01	4.61E-03	2.83E-01	3.75E-01	5.57E-01	8.28E-01	1.15E+00	1.48E+00	1.80E+00	2.55E+00	6.04E+00
11-15 yr: all	975 of 975	6.10E-01	3.76E-01	7.24E-03	1.55E-01	2.19E-01	3.56E-01	5.40E-01	7.90E-01	1.05E+00	1.27E+00	1.74E+00	2.73E+00
female	493 of 493	5.64E-01	3.46E-01	3.69E-02	1.40E-01	1.96E-01	3.34E-01	5.00E-01	7.19E-01	9.67E-01	1.21E+00	1.50E+00	2.67E+00
male	482 of 482	6.57E-01	3.99E-01	7.24E-03	1.84E-01	2.52E-01	3.79E-01	5.88E-01	8.41E-01	1.12E+00	1.33E+00	1.85E+00	2.73E+00
16-17 yr: all	360 of 360	5.36E-01	3.67E-01	1.15E-02	1.22E-01	1.71E-01	2.72E-01	4.52E-01	6.74E-01	1.05E+00	1.28E+00	1.58E+00	2.45E+00
female	172 of 172	4.55E-01	2.81E-01	3.79E-02	1.22E-01	1.55E-01	2.26E-01	3.83E-01	6.16E-01	8.28E-01	1.04E+00	1.26E+00	1.68E+00
male	188 of 188	6.10E-01	4.18E-01	1.15E-02	1.07E-01	2.00E-01	3.12E-01	4.78E-01	8.31E-01	1.25E+00	1.35E+00	1.66E+00	2.45E+00
18-20 yr: all	383 of 383	5.04E-01	2.95E-01	6.85E-03	1.01E-01	1.64E-01	2.83E-01	4.28E-01	6.41E-01	8.87E-01	1.03E+00	1.27E+00	1.82E+00
female	200 of 200	4.51E-01	2.54E-01	2.22E-02	1.02E-01	1.72E-01	2.63E-01	3.77E-01	5.18E-01	7.56E-01	9.05E-01	1.18E+00	1.25E+00
male	183 of 183	5.63E-01	3.26E-01	6.85E-03	8.90E-02	1.55E-01	3.13E-01	5.06E-01	6.85E-01	9.25E-01	1.16E+00	1.38E+00	1.82E+00
21-30 yr: all	1410 of 1412	4.61E-01	3.04E-01	1.14E-02	9.76E-02	1.50E-01	2.49E-01	4.05E-01	6.07E-01	8.39E-01	1.02E+00	1.58E+00	2.62E+00
female	680 of 682	4.24E-01	2.88E-01	1.14E-02	7.97E-02	1.40E-01	2.21E-01	3.63E-01	5.61E-01	8.02E-01	9.56E-01	1.54E+00	1.82E+00
male	730 of 730	4.96E-01	3.13E-01	1.37E-02	1.10E-01	1.55E-01	2.80E-01	4.45E-01	6.66E-01	8.60E-01	1.07E+00	1.58E+00	2.62E+00
31-40 yr: all	1626 of 1628	4.28E-01	2.61E-01	2.50E-04	9.96E-02	1.42E-01	2.45E-01	3.90E-01	5.64E-01	7.84E-01	9.45E-01	1.30E+00	2.05E+00
female	780 of 781	3.89E-01	2.51E-01	2.50E-04	8.07E-02	1.22E-01	2.10E-01	3.51E-01	5.24E-01	7.11E-01	8.62E-01	1.10E+00	1.89E+00
male	846 of 847	4.63E-01	2.66E-01	5.81E-03	1.08E-01	1.84E-01	2.72E-01	4.31E-01	6.13E-01	8.28E-01	1.04E+00	1.26E+00	2.05E+00
41-50 yr: all	1640 of 1644	3.97E-01	2.46E-01	1.52E-03	8.85E-02	1.30E-01	2.14E-01	3.47E-01	5.53E-01	7.28E-01	8.36E-01	1.11E+00	1.92E+00
female	814 of 816	3.76E-01	2.28E-01	2.45E-02	8.65E-02	1.13E-01	2.08E-01	3.32E-01	5.22E-01	6.88E-01	8.08E-01	1.10E+00	1.31E+00
male	826 of 828	4.17E-01	2.61E-01	1.52E-03	8.75E-02	1.40E-01	2.19E-01	3.64E-01	5.80E-01	7.48E-01	8.68E-01	1.11E+00	1.92E+00
51-60 yr: all	1575 of 1578	3.65E-01	2.27E-01	1.48E-04	7.62E-02	1.14E-01	2.03E-01	3.27E-01	4.97E-01	6.73E-01	8.00E-01	1.06E+00	1.90E+00
female	766 of 768	3.40E-01	2.09E-01	1.48E-04	6.61E-02	1.04E-01	1.92E-01	3.12E-01	4.71E-01	6.39E-01	7.58E-01	9.89E-01	1.12E+00
male	809 of 810	3.89E-01	2.41E-01	6.27E-03	8.85E-02	1.25E-01	2.12E-01	3.49E-01	5.21E-01	7.17E-01	8.46E-01	1.13E+00	1.90E+00
61-70 yr: all	1503 of 1507	3.36E-01	2.17E-01	1.56E-04	7.36E-02	1.07E-01	1.76E-01	2.90E-01	4.45E-01	6.04E-01	7.23E-01	1.05E+00	2.03E+00
female	717 of 719	3.20E-01	2.10E-01	3.17E-03	6.71E-02	1.01E-01	1.64E-01	2.73E-01	4.25E-01	5.89E-01	7.20E-01	1.04E+00	1.64E+00
male	786 of 788	3.52E-01	2.22E-01	1.56E-04	7.73E-02	1.13E-01	1.93E-01	3.14E-01	4.62E-01	6.18E-01	7.48E-01	1.06E+00	2.03E+00
71-80 yr: all	886 of 888	3.14E-01	2.04E-01	1.04E-04	6.01E-02	9.87E-02	1.63E-01	2.85E-01	4.20E-01	5.80E-01	6.83E-01	9.13E-01	2.05E+00
female	421 of 421	3.03E-01	2.08E-01	1.04E-04	5.99E-02	9.72E-02	1.56E-01	2.68E-01	4.00E-01	5.80E-01	6.83E-01	9.30E-01	2.05E+00
male	465 of 467	3.24E-01	2.00E-01	1.46E-02	6.01E-02	1.02E-01	1.74E-01	3.05E-01	4.44E-01	5.79E-01	6.86E-01	9.05E-01	1.32E+00
81+ yr: all	391 of 392	3.11E-01	2.16E-01	1.29E-03	4.91E-02	7.88E-02	1.54E-01	2.69E-01	4.23E-01	5.84E-01	7.05E-01	8.90E-01	1.40E+00
female	189 of 190	3.10E-01	2.06E-01	1.91E-02	6.21E-02	8.09E-02	1.51E-01	2.58E-01	4.37E-01	5.83E-01	6.77E-01	8.33E-01	1.39E+00
male	202 of 202	3.12E-01	2.26E-01	1.29E-03	3.47E-02	5.31E-02	1.69E-01	2.97E-01	4.08E-01	5.77E-01	7.36E-01	9.31E-01	1.40E+00

Table continues on facing page

Table A.10.b.2.

Fat Intake: Oils: grams per kilogram per day (Consumers Only)

Table continued from facing page

		Race												
		n*	Mean	S.E.	0	5	10	25	50	75	90	95	99	100
White		14965 of 15130	8.59E-01	1.06E+00	1.04E-04	1.03E-01	1.49E-01	2.53E-01	4.23E-01	6.66E-01	1.02E+00	1.33E+00	2.59E+00	1.40E+01
Black		2594 of 2615	1.06E+00	1.65E+00	4.61E-03	7.81E-02	1.23E-01	2.30E-01	4.10E-01	6.97E-01	1.24E+00	1.61E+00	4.01E+00	1.99E+01
Asian/Pacific		505 of 522	9.50E-01	1.44E+00	5.61E-03	5.13E-02	9.72E-02	2.48E-01	3.72E-01	6.70E-01	9.25E-01	1.25E+00	3.20E+00	1.79E+01
American Indian		148 of 149	1.01E+00	1.11E+00	8.24E-03	7.65E-02	1.38E-01	2.10E-01	3.21E-01	6.62E-01	1.05E+00	1.51E+00	3.06E+00	6.40E+01
Other		1420 of 1434	1.09E+00	1.37E+00	2.50E-04	7.24E-02	1.21E-01	2.50E-01	4.51E-01	7.58E-01	1.21E+00	1.62E+00	4.34E+00	1.60E+01

		Persons of Hispanic Ethnicity, by Age												
		n*	Mean	S.E.	0	5	10	25	50	75	90	95	99	100
<1 yr		235 of 257	3.83E+00	2.45E+00	1.35E-03	3.83E-01	8.16E-01	2.16E+00	3.57E+00	5.13E+00	6.59E+00	7.42E+00	1.05E+01	1.60E+01
1 yr		154 of 156	9.61E-01	8.71E-01	2.21E-02	1.46E-01	2.23E-01	4.30E-01	6.47E-01	1.12E+00	1.65E+00	2.17E+00	4.13E+00	6.47E+00
2 yr		146 of 146	1.11E+00	8.56E-01	3.62E-02	2.30E-01	3.38E-01	5.54E-01	9.24E-01	1.48E+00	2.13E+00	2.55E+00	3.69E+00	5.29E+00
3-5 yr		640 of 640	1.05E+00	6.70E-01	4.58E-02	2.35E-01	3.77E-01	6.37E-01	9.47E-01	1.40E+00	1.83E+00	2.29E+00	3.60E+00	5.72E+00
6-10 yr		211 of 211	8.67E-01	5.34E-01	9.58E-02	2.18E-01	3.15E-01	4.41E-01	7.37E-01	1.06E+00	1.43E+00	1.81E+00	2.17E+00	4.16E+00
11-15 yr		167 of 167	5.91E-01	3.93E-01	7.03E-02	1.10E-01	1.55E-01	3.27E-01	5.12E-01	7.79E-01	1.03E+00	1.27E+00	1.74E+00	2.47E+00
16-20 yr		102 of 102	4.87E-01	3.01E-01	3.79E-02	9.87E-02	1.29E-01	2.50E-01	4.04E-01	6.01E-01	8.91E-01	1.11E+00	1.21E+00	1.29E+00
21-30 yr		206 of 207	4.55E-01	3.04E-01	1.37E-02	7.33E-02	1.22E-01	2.34E-01	4.34E-01	6.44E-01	7.98E-01	9.72E-01	1.35E+00	1.42E+00
31-40 yr		194 of 194	4.01E-01	2.72E-01	2.50E-04	4.57E-02	9.39E-02	1.92E-01	3.20E-01	5.34E-01	7.94E-01	9.85E-01	1.15E+00	1.50E+00
41-50 yr		142 of 142	3.46E-01	2.12E-01	3.71E-02	6.64E-02	9.54E-02	1.79E-01	2.90E-01	4.73E-01	6.62E-01	7.05E-01	8.23E-01	1.09E+00
51-60 yr		106 of 107	3.15E-01	2.23E-01	1.65E-02	1.74E-02	6.39E-02	1.35E-01	2.41E-01	4.47E-01	6.77E-01	7.49E-01	7.99E-01	1.23E+00
61+ yr		116 of 116	2.88E-01	1.95E-01	7.65E-03	6.00E-02	7.26E-02	1.24E-01	2.33E-01	3.78E-01	5.13E-01	6.42E-01	8.20E-01	9.30E-01
All Ages		2419 of 2445	1.03E+00	1.33E+00	2.50E-04	7.75E-02	1.23E-01	2.41E-01	4.31E-01	7.14E-01	1.15E+00	1.49E+00	3.97E+00	1.60E+01

		Geographic Region												
		n*	Mean	S.E.	0	5	10	25	50	75	90	95	99	100
Northeast		3522 of 3563	8.43E-01	1.10E+00	1.29E-03	8.51E-02	1.29E-01	2.31E-01	3.84E-01	6.59E-01	1.03E+00	1.32E+00	2.56E+00	1.56E+01
Midwest		4689 of 4722	9.34E-01	1.15E+00	1.48E-04	1.05E-01	1.54E-01	2.77E-01	4.57E-01	6.93E-01	1.08E+00	1.45E+00	2.91E+00	1.27E+01
South		6971 of 7037	9.12E-01	1.30E+00	1.52E-03	1.00E-01	1.44E-01	2.46E-01	4.18E-01	6.67E-01	1.03E+00	1.38E+00	3.07E+00	1.99E+01
West		4450 of 4528	9.17E-01	1.15E+00	1.04E-04	9.14E-02	1.39E-01	2.51E-01	4.21E-01	6.74E-01	1.03E+00	1.35E+00	2.90E+00	1.60E+01

		Urbanization												
		n*	Mean	S.E.	0	5	10	25	50	75	90	95	99	100
MSA, city		5818 of 5879	9.48E-01	1.31E+00	1.48E-04	9.13E-02	1.35E-01	2.42E-01	4.10E-01	6.71E-01	1.07E+00	1.39E+00	3.17E+00	1.77E+01
MSA, outside city		9235 of 9348	8.93E-01	1.12E+00	1.04E-04	9.96E-02	1.46E-01	2.53E-01	4.29E-01	6.76E-01	1.03E+00	1.36E+00	2.72E+00	1.99E+01
Non-MSA		4579 of 4623	8.78E-01	1.20E+00	2.74E-03	9.79E-02	1.43E-01	2.55E-01	4.25E-01	6.72E-01	1.05E+00	1.40E+00	2.79E+00	1.79E+01

		Household Income (Percent of Poverty Level)												
		n*	Mean	S.E.	0	5	10	25	50	75	90	95	99	100
0-20%		368 of 370	1.26E+00	1.96E+00	2.22E-02	4.78E-02	8.51E-02	2.12E-01	3.72E-01	8.05E-01	1.45E+00	2.12E+00	6.24E+00	1.77E+01
21-40%		646 of 651	1.21E+00	1.67E+00	5.61E-03	4.86E-02	1.11E-01	2.39E-01	4.50E-01	8.16E-01	1.40E+00	1.90E+00	5.23E+00	1.26E+01
41-60%		785 of 797	1.14E+00	1.44E+00	6.27E-03	5.99E-02	8.78E-02	2.41E-01	4.52E-01	8.37E-01	1.36E+00	1.93E+00	5.00E+00	1.17E+01
61-80%		970 of 980	1.05E+00	1.58E+00	4.20E-03	7.39E-02	1.16E-01	2.18E-01	4.26E-01	7.83E-01	1.26E+00	1.69E+00	5.13E+00	1.69E+01
81-100%		928 of 944	9.29E-01	1.30E+00	1.48E-04	6.22E-02	9.74E-02	2.26E-01	4.28E-01	7.26E-01	1.30E+00	1.46E+00	3.19E+00	1.32E+01
101-120%		1107 of 1116	1.09E+00	1.43E+00	1.46E-02	8.04E-02	1.23E-01	2.23E-01	4.14E-01	7.15E-01	1.20E+00	1.70E+00	4.20E+00	1.01E+01
121-140%		1158 of 1173	9.35E-01	1.25E+00	2.50E-04	9.80E-02	1.42E-01	2.18E-01	3.76E-01	6.48E-01	1.08E+00	1.43E+00	3.22E+00	1.31E+01
141-160%		947 of 959	1.05E+00	1.39E+00	1.29E-03	7.97E-02	1.34E-01	2.47E-01	4.53E-01	7.21E-01	1.21E+00	1.57E+00	3.93E+00	1.40E+01
161-180%		782 of 791	8.90E-01	1.22E+00	5.47E-03	7.81E-02	1.33E-01	2.54E-01	4.08E-01	7.13E-01	1.08E+00	1.41E+00	3.00E+00	1.56E+01
181-200%		754 of 760	9.27E-01	1.23E+00	1.04E-04	8.25E-02	1.09E-01	2.37E-01	3.79E-01	6.08E-01	9.30E-01	1.32E+00	3.16E+00	1.14E+01
201-220%		812 of 821	9.25E-01	1.19E+00	6.55E-03	1.03E-01	1.49E-01	2.55E-01	4.49E-01	7.13E-01	1.17E+00	1.48E+00	2.78E+00	1.79E+01
221-240%		685 of 691	8.72E-01	1.02E+00	6.04E-03	1.09E-01	1.70E-01	2.71E-01	4.36E-01	6.56E-01	1.04E+00	1.37E+00	2.80E+00	8.15E+00
241-260%		781 of 793	8.50E-01	9.76E-01	1.55E-03	9.72E-02	1.46E-01	2.56E-01	4.29E-01	6.64E-01	9.61E-01	1.25E+00	2.60E+00	8.87E+00
261-280%		643 of 654	9.23E-01	1.18E+00	2.32E-02	9.63E-02	1.39E-01	2.51E-01	4.75E-01	6.86E-01	1.00E+00	1.40E+00	2.86E+00	1.16E+01
281-299%		603 of 609	8.13E-01	9.92E-01	3.18E-02	9.83E-02	1.41E-01	2.45E-01	4.18E-01	6.64E-01	1.04E+00	1.32E+00	2.59E+00	1.12E+01
300% and higher		7663 of 7741	7.82E-01	9.27E-01	1.52E-03	1.10E-01	1.57E-01	2.56E-01	4.19E-01	6.52E-01	9.54E-01	1.22E+00	2.24E+00	1.99E+01

\* First number represents the number of persons with nonzero consumption; second number represents total size of the demographic segment.

\*\* For small populations (<30), percentiles are not presented. 0th and 100th percentiles (minimum and maximum) are included.

end of Table A.10.b.2.



Table A.11.a.1

## Fat Intake: Nuts, Seeds, Beans, Legumes, and Tubers: grams per day (Whole Population)

	n	Mean	Std. Error	Age and Gender										
				percentile*										
				0	5	10	25	50	75	90	95	99	100	
<1 yr: all	1422	3.53E-01	1.18E+00	0.00E+00	0.00E+00	0.00E+00	0.00E+00	1.15E-03	1.60E-01	1.42E+00	1.92E+00	3.42E+00	3.35E+01	
female	728	2.93E-01	6.81E-01	0.00E+00	0.00E+00	0.00E+00	0.00E+00	8.72E-04	1.03E-01	1.30E+00	1.77E+00	3.19E+00	5.77E+00	
male	694	4.15E-01	1.54E+00	0.00E+00	0.00E+00	0.00E+00	0.00E+00	1.73E-03	1.90E-01	1.45E+00	2.06E+00	4.12E+00	3.35E+01	
<1 mo: all	88	9.86E-02	3.57E-01	0.00E+00	0.00E+00	0.00E+00	0.00E+00	0.00E+00	0.00E+00	0.00E+00	3.92E-01	1.40E+00	2.21E+00	
female	50	9.44E-02	3.03E-01	0.00E+00	0.00E+00	0.00E+00	0.00E+00	0.00E+00	0.00E+00	1.14E-01	3.92E-01	8.40E-01	1.53E+00	
male	38	1.04E-01	4.21E-01	0.00E+00	0.00E+00	0.00E+00	0.00E+00	0.00E+00	0.00E+00	0.00E+00	0.00E+00	1.40E+00	2.21E+00	
1-2 mo: all	245	2.19E-01	5.97E-01	0.00E+00	0.00E+00	0.00E+00	0.00E+00	0.00E+00	0.00E+00	8.15E-01	1.60E+00	2.28E+00	3.72E+00	
female	110	1.44E-01	4.42E-01	0.00E+00	0.00E+00	0.00E+00	0.00E+00	0.00E+00	0.00E+00	0.00E+00	1.04E+00	1.76E+00	1.86E+00	
male	135	2.80E-01	6.94E-01	0.00E+00	0.00E+00	0.00E+00	0.00E+00	0.00E+00	0.00E+00	1.43E+00	1.92E+00	3.04E+00	3.72E+00	
3-5 mo: all	411	2.21E-01	6.13E-01	0.00E+00	0.00E+00	0.00E+00	0.00E+00	0.00E+00	9.74E-03	1.14E+00	1.68E+00	2.49E+00	3.94E+00	
female	223	2.48E-01	6.58E-01	0.00E+00	0.00E+00	0.00E+00	0.00E+00	0.00E+00	7.43E-03	1.39E+00	1.76E+00	2.54E+00	3.42E+00	
male	188	1.88E-01	5.54E-01	0.00E+00	0.00E+00	0.00E+00	0.00E+00	0.00E+00	1.07E-02	6.73E-01	1.51E+00	1.94E+00	3.94E+00	
6-11 mo: all	678	5.14E-01	1.58E+00	0.00E+00	0.00E+00	0.00E+00	4.41E-03	5.46E-02	5.02E-01	1.59E+00	2.32E+00	4.25E+00	3.35E+01	
female	345	3.99E-01	7.74E-01	0.00E+00	0.00E+00	0.00E+00	3.11E-03	4.98E-02	3.97E-01	1.47E+00	1.95E+00	3.23E+00	5.77E+00	
male	333	6.34E-01	2.11E+00	0.00E+00	0.00E+00	0.00E+00	6.61E-03	6.46E-02	6.11E-01	1.72E+00	2.56E+00	4.61E+00	3.35E+01	
1 yr: all	1002	1.94E+00	3.81E+00	0.00E+00	7.45E-03	1.81E-02	8.10E-02	5.30E-01	2.27E+00	5.65E+00	8.28E+00	1.59E+01	5.62E+01	
female	499	1.92E+00	4.21E+00	0.00E+00	7.65E-03	1.50E-02	7.60E-02	4.90E-01	2.15E+00	4.87E+00	8.92E+00	1.88E+01	5.62E+01	
male	503	1.96E+00	3.37E+00	0.00E+00	6.72E-03	2.18E-02	8.46E-02	5.35E-01	2.33E+00	5.68E+00	7.88E+00	1.20E+01	4.01E+01	
2 yr: all	994	3.04E+00	5.08E+00	0.00E+00	2.00E-02	4.70E-02	1.87E-01	1.15E+00	3.91E+00	7.86E+00	1.12E+01	1.93E+01	5.40E+01	
female	494	3.06E+00	4.85E+00	0.00E+00	2.04E-02	4.22E-02	1.73E-01	1.11E+00	3.94E+00	7.71E+00	1.00E+01	1.90E+01	4.20E+01	
male	500	3.01E+00	5.31E+00	0.00E+00	1.86E-02	5.15E-02	2.12E-01	1.19E+00	3.89E+00	7.86E+00	1.17E+01	1.92E+01	5.40E+01	
3-5 yr: all	4112	3.99E+00	5.50E+00	0.00E+00	3.85E-02	9.43E-02	3.75E-01	2.05E+00	5.49E+00	9.97E+00	1.42E+01	2.48E+01	7.06E+01	
female	2018	3.67E+00	5.17E+00	0.00E+00	3.76E-02	8.56E-02	3.17E-01	1.78E+00	4.81E+00	9.14E+00	1.23E+01	2.36E+01	6.14E+01	
male	2094	4.30E+00	5.79E+00	0.00E+00	3.85E-02	1.05E-01	4.41E-01	2.40E+00	6.13E+00	1.10E+01	1.56E+01	2.87E+01	7.06E+01	
6-10 yr: all	1553	4.41E+00	5.82E+00	0.00E+00	5.26E-02	1.42E-01	5.45E-01	2.48E+00	5.89E+00	1.12E+01	1.56E+01	2.59E+01	4.63E+01	
female	742	4.18E+00	5.46E+00	0.00E-04	7.48E-02	1.88E-01	6.23E-01	2.50E+00	5.75E+00	1.06E+01	1.39E+01	2.34E+01	4.63E+01	
male	811	4.63E+00	6.12E+00	0.00E+00	3.60E-02	1.02E-01	4.82E-01	2.44E+00	5.91E+00	1.16E+01	1.56E+01	2.59E+01	4.33E+01	
11-15 yr: all	975	4.96E+00	8.54E+00	1.57E-04	4.07E-02	1.12E-01	4.64E-01	1.97E+00	5.71E+00	1.24E+01	1.78E+01	3.52E+01	8.75E+01	
female	493	4.22E+00	6.26E+00	1.57E-04	2.84E-02	7.00E-02	3.67E-01	1.84E+00	5.12E+00	1.15E+01	1.63E+01	3.11E+01	4.71E+01	
male	482	5.72E+00	1.03E+01	4.05E-03	5.64E-02	1.55E-01	5.49E-01	2.06E+00	6.51E+00	1.29E+01	2.02E+01	4.70E+01	7.75E+01	
16-17 yr: all	360	4.07E+00	6.97E+00	0.00E+00	1.71E-02	4.07E-02	1.96E-01	1.26E+00	5.41E+00	1.06E+01	1.73E+01	2.84E+01	7.60E+01	
female	172	2.41E+00	3.56E+00	7.33E-05	8.22E-03	2.98E-02	9.72E-02	9.70E-01	2.77E+00	6.20E+00	8.13E+00	1.80E+01	1.95E+01	
male	188	5.59E+00	8.76E+00	0.00E+00	2.85E-02	4.93E-02	2.77E-01	2.77E+00	7.48E+00	1.54E+01	2.03E+01	3.02E+01	7.60E+01	
18-20 yr: all	383	3.60E+00	7.42E+00	0.00E+00	1.33E-02	3.12E-02	1.22E-01	5.24E-01	3.32E+00	1.07E+01	1.53E+01	2.56E+01	7.52E+01	
female	200	3.15E+00	6.91E+00	2.64E-04	7.70E-03	2.86E-02	1.06E-01	5.69E-01	3.25E+00	8.39E+00	1.26E+01	1.78E+01	7.52E+01	
male	183	4.09E+00	7.94E+00	0.00E+00	1.89E-02	3.71E-02	1.41E-01	4.94E-01	3.32E+00	1.19E+01	1.61E+01	2.40E+01	7.08E+01	
21-30 yr: all	1412	4.50E+00	8.91E+00	0.00E+00	2.00E-02	4.90E-02	2.07E-01	1.03E+00	4.75E+00	1.21E+01	2.00E+01	4.49E+01	1.03E+02	
female	682	3.31E+00	6.98E+00	0.00E+00	1.20E-02	3.72E-02	1.77E-01	8.52E-01	3.53E+00	7.62E+00	1.27E+01	3.15E+01	8.31E+01	
male	730	5.60E+00	1.03E+01	0.00E+00	3.24E-02	6.41E-02	2.74E-01	1.48E+00	5.77E+00	1.60E+01	2.56E+01	4.71E+01	1.03E+02	
31-40 yr: all	1628	4.34E+00	8.33E+00	0.00E+00	4.51E-02	1.10E-01	3.17E-01	1.06E+00	4.77E+00	1.18E+01	1.76E+01	3.68E+01	8.98E+01	
female	781	3.29E+00	6.07E+00	0.00E+00	3.46E-02	9.19E-02	2.79E-01	8.60E-01	3.83E+00	9.09E+00	1.38E+01	2.61E+01	6.16E+01	
male	847	5.32E+00	9.87E+00	5.30E-07	5.25E-02	1.30E-01	3.61E-01	1.30E+00	5.69E+00	1.47E+01	2.10E+01	3.96E+01	8.98E+01	
41-50 yr: all	1644	4.59E+00	9.13E+00	0.00E+00	6.35E-02	1.35E-01	3.22E-01	1.17E+00	4.54E+00	1.08E+01	1.91E+01	4.28E+01	9.96E+01	
female	816	3.34E+00	5.84E+00	0.00E+00	4.09E-02	9.55E-02	2.62E-01	1.03E+00	3.70E+00	9.17E+00	1.33E+01	2.70E+01	5.96E+01	
male	828	5.83E+00	1.14E+01	0.00E+00	1.09E-01	1.80E-01	3.76E-01	1.36E+00	5.82E+00	1.52E+01	2.34E+01	5.07E+01	9.96E+01	
51-60 yr: all	1578	3.99E+00	7.68E+00	0.00E+00	7.07E-02	1.32E-01	3.40E-01	1.05E+00	4.48E+00	1.06E+01	1.76E+01	3.66E+01	9.11E+01	
female	768	3.06E+00	5.69E+00	0.00E+00	4.67E-02	1.12E-01	2.77E-01	9.09E-01	3.40E+00	8.76E+00	1.45E+01	2.97E+01	5.03E+01	
male	810	4.88E+00	9.09E+00	6.62E-06	9.08E-02	1.74E-01	3.98E-01	1.15E+00	5.54E+00	1.29E+01	2.13E+01	4.15E+01	9.11E+01	
61-70 yr: all	1507	3.21E+00	6.44E+00	0.00E+00	5.42E-02	1.07E-01	2.56E-01	7.43E-01	3.56E+00	8.39E+00	1.41E+01	3.52E+01	7.30E+01	
female	719	2.35E+00	4.60E+00	3.20E-03	4.23E-02	8.25E-02	1.97E-01	5.88E-01	2.78E+00	6.54E+00	9.84E+00	1.90E+01	4.61E+01	
male	788	4.00E+00	7.66E+00	0.00E+00	8.04E-02	1.40E-01	3.22E-01	9.37E-01	4.30E+00	1.13E+01	1.93E+01	3.64E+01	7.30E+01	
71-80 yr: all	888	2.93E+00	5.75E+00	0.00E+00	3.87E-02	9.48E-02	2.55E-01	7.41E-01	3.22E+00	7.75E+00	1.21E+01	3.11E+01	5.88E+01	
female	421	2.27E+00	5.14E+00	0.00E+00	3.09E-02	8.03E-02	2.16E-01	6.26E-01	2.60E+00	5.60E+00	1.06E+01	1.95E+01	5.88E+01	
male	467	3.52E+00	6.20E+00	1.97E-05	6.44E-02	1.10E-01	3.06E-01	9.73E-01	4.19E+00	9.53E+00	1.65E+01	3.11E+01	4.68E+01	
81+ yr: all	392	2.22E+00	5.15E+00	0.00E+00	2.84E-02	7.30E-02	2.15E-01	4.98E-01	1.81E+00	5.77E+00	8.73E+00	1.76E+01	5.64E+01	
female	190	2.04E+00	5.00E+00	0.00E+00	2.24E-02	5.47E-02	1.90E-01	4.71E-01	1.78E+00	4.59E+00	7.33E+00	1.25E+01	5.64E+01	
male	202	2.39E+00	5.30E+00	4.01E-07	4.01E-02	8.71E-02	2.40E-01	5.89E-01	1.82E+00	7.15E+00	1.01E+01	2.71E+01	5.05E+01	

Table continues on facing page

Table A.11.a.1

Fat Intake: Nuts, Seeds, Beans, Legumes, and Tubers: grams per day (Whole Population)

Table continued from facing page

<b>Race</b>													
	n	Mean	S.E.	0	5	10	25	50	75	90	95	99	100
White	15130	3.86E+00	7.01E+00	0.00E+00	3.82E-02	9.61E-02	3.22E-01	1.28E+00	4.76E+00	1.11E+01	1.76E+01	3.65E+01	1.03E+02
Black	2615	3.27E+00	6.70E+00	0.00E+00	1.57E-02	3.44E-02	1.34E-01	5.30E-01	3.43E+00	8.28E+00	1.43E+01	3.60E+01	9.96E+01
Asian/Pacific	522	2.49E+00	4.97E+00	0.00E+00	1.69E-02	4.95E-02	2.83E-01	1.07E+00	4.27E+00	8.07E+00	1.19E+01	2.66E+01	4.15E+01
American Indian	149	2.96E+00	5.08E+00	0.00E+00	4.63E-02	7.51E-02	2.95E-01	1.08E+00	3.64E+00	7.77E+00	9.47E+00	2.22E+01	3.55E+01
Other	1434	2.27E+00	4.58E+00	0.00E+00	1.15E-02	4.00E-02	1.83E-01	5.35E-01	2.55E+00	7.70E+00	1.14E+01	2.57E+01	5.07E+01

<b>Persons of Hispanic Ethnicity, by Age</b>													
	n	Mean	S.E.	0	5	10	25	50	75	90	95	99	100
<1 yr	257	2.64E-01	6.35E-01	0.00E+00	0.00E+00	0.00E+00	0.00E+00	6.98E-04	6.12E-02	8.39E-01	1.48E+00	3.20E+00	3.94E+00
1 yr	156	1.15E+00	2.25E+00	0.00E+00	3.82E-03	1.25E-02	4.42E-02	1.63E-01	1.05E+00	2.86E+00	5.97E+00	1.06E+01	1.20E+01
2 yr	146	1.65E+00	2.48E+00	1.19E-03	1.65E-02	2.22E-02	9.55E-02	3.45E-01	2.10E+00	5.15E+00	6.11E+00	9.04E+00	1.23E+01
3-5 yr	640	2.38E+00	4.29E+00	0.00E+00	2.30E-02	4.95E-02	1.51E-01	5.67E-01	3.33E+00	7.60E+00	8.79E+00	1.73E+01	4.26E+01
6-10 yr	211	2.70E+00	4.09E+00	0.00E+00	3.06E-02	6.95E-02	1.87E-01	6.73E-01	3.29E+00	8.25E+00	1.25E+01	1.74E+01	2.34E+01
11-15 yr	167	2.99E+00	4.96E+00	4.15E-04	2.26E-02	5.28E-02	2.97E-01	7.54E-01	3.22E+00	6.28E+00	9.14E+00	2.17E+01	2.57E+01
16-20 yr	102	2.76E+00	4.27E+00	3.08E-03	3.72E-03	2.09E-02	1.48E-01	5.27E-01	3.05E+00	6.73E+00	9.04E+00	1.50E+01	2.56E+01
21-30 yr	207	2.59E+00	5.14E+00	0.00E+00	2.67E-02	5.91E-02	1.88E-01	4.32E-01	2.29E+00	8.25E+00	1.51E+01	2.56E+01	3.54E+01
31-40 yr	194	3.39E+00	7.74E+00	1.14E-02	3.46E-02	8.06E-02	2.08E-01	5.17E-01	1.92E+00	8.45E+00	1.81E+01	3.30E+01	5.49E+01
41-50 yr	142	1.67E+00	3.88E+00	0.00E+00	2.65E-02	1.12E-01	2.06E-01	3.79E-01	1.01E+00	5.69E+00	7.90E+00	7.99E+00	3.18E+01
51-60 yr	107	1.80E+00	3.61E+00	5.29E-06	4.60E-02	1.11E-01	2.21E-01	3.68E-01	1.15E+00	4.03E+00	6.62E+00	1.69E+01	2.19E+01
61+ yr	116	2.16E+00	6.86E+00	0.00E+00	3.72E-02	9.41E-02	1.80E-01	3.63E-01	1.39E+00	4.60E+00	6.64E+00	2.54E+01	5.64E+01
All Ages	2445	2.14E+00	4.55E+00	0.00E+00	1.96E-02	5.03E-02	1.89E-01	4.80E-01	2.14E+00	6.66E+00	1.12E+01	2.55E+01	5.64E+01

<b>Geographic Region</b>													
	n	Mean	S.E.	0	5	10	25	50	75	90	95	99	100
Northeast	3563	3.56E+00	6.82E+00	0.00E+00	2.38E-02	6.74E-02	2.42E-01	8.59E-01	3.88E+00	1.07E+01	1.70E+01	3.63E+01	9.96E+01
Midwest	4722	4.16E+00	7.03E+00	0.00E+00	4.59E-02	1.13E-01	3.88E-01	1.69E+00	5.34E+00	1.16E+01	1.77E+01	3.68E+01	9.11E+01
South	7037	3.30E+00	6.35E+00	0.00E+00	2.83E-02	6.38E-02	2.43E-01	8.79E-01	3.91E+00	9.26E+00	1.58E+01	3.43E+01	8.98E+01
West	4528	3.64E+00	7.09E+00	0.00E+00	2.71E-02	8.03E-02	2.99E-01	1.16E+00	4.81E+00	1.10E+01	1.76E+01	3.65E+01	1.03E+02

<b>Urbanization</b>													
	n	Mean	S.E.	0	5	10	25	50	75	90	95	99	100
MSA, city	5879	3.51E+00	6.72E+00	0.00E+00	1.99E-02	6.02E-02	2.52E-01	1.04E+00	4.31E+00	1.00E+01	1.67E+01	3.59E+01	1.03E+02
MSA, outside city	9348	3.60E+00	6.58E+00	0.00E+00	3.27E-02	8.53E-02	2.97E-01	1.12E+00	4.49E+00	1.05E+01	1.62E+01	3.52E+01	9.96E+01
Non-MSA	4623	3.83E+00	7.22E+00	0.00E+00	4.24E-02	8.13E-02	2.79E-01	1.05E+00	4.57E+00	1.12E+01	1.81E+01	4.36E+01	9.21E+01

<b>Household Income (Percent of Poverty Level)</b>													
	n	Mean	S.E.	0	5	10	25	50	75	90	95	99	100
0-20%	370	2.99E+00	4.78E+00	0.00E+00	1.36E-03	1.69E-02	1.57E-01	6.76E-01	3.94E+00	7.79E+00	9.97E+00	2.06E+01	4.10E+01
21-40%	651	3.05E+00	5.04E+00	0.00E+00	1.14E-02	1.91E-02	1.12E-01	5.31E-01	3.83E+00	8.62E+00	1.25E+01	1.92E+01	3.96E+01
41-60%	797	3.40E+00	7.68E+00	0.00E+00	8.78E-03	2.67E-02	1.45E-01	6.37E-01	3.33E+00	8.30E+00	1.81E+01	4.56E+01	9.21E+01
61-80%	980	2.69E+00	5.50E+00	0.00E+00	1.60E-02	3.62E-02	1.53E-01	4.78E-01	3.12E+00	7.50E+00	1.14E+01	2.87E+01	7.04E+01
81-100%	944	3.03E+00	6.51E+00	0.00E+00	1.70E-02	5.04E-02	2.04E-01	5.62E-01	3.35E+00	8.55E+00	1.27E+01	2.42E+01	8.59E+01
101-120%	1116	3.39E+00	7.22E+00	0.00E+00	1.68E-02	4.07E-02	1.67E-01	7.90E-01	3.71E+00	7.97E+00	1.36E+01	4.71E+01	8.31E+01
121-140%	1173	3.18E+00	6.24E+00	0.00E+00	2.81E-02	4.43E-02	1.74E-01	7.51E-01	3.98E+00	8.54E+00	1.34E+01	2.92E+01	7.65E+01
141-160%	959	3.14E+00	6.08E+00	0.00E+00	1.93E-02	5.46E-02	2.46E-01	7.98E-01	3.28E+00	7.64E+00	1.26E+01	3.43E+01	6.14E+01
161-180%	791	3.39E+00	7.68E+00	0.00E+00	2.37E-02	6.37E-02	2.06E-01	7.59E-01	3.72E+00	8.76E+00	1.46E+01	4.86E+01	8.98E+01
181-200%	760	4.11E+00	7.80E+00	0.00E+00	4.34E-02	7.75E-02	2.86E-01	1.17E+00	4.89E+00	1.02E+01	1.54E+01	3.62E+01	9.96E+01
201-220%	821	3.82E+00	7.10E+00	0.00E+00	2.71E-02	5.75E-02	2.37E-01	8.40E-01	4.28E+00	1.09E+01	1.77E+01	4.12E+01	7.16E+01
221-240%	691	3.82E+00	7.17E+00	0.00E+00	3.13E-02	7.09E-02	2.86E-01	1.25E+00	4.31E+00	9.80E+00	1.68E+01	3.58E+01	1.03E+02
241-260%	793	3.26E+00	5.18E+00	0.00E+00	3.09E-02	8.98E-02	3.30E-01	1.38E+00	4.35E+00	9.18E+00	1.43E+01	3.15E+01	4.50E+01
261-280%	654	3.36E+00	5.39E+00	0.00E+00	2.39E-02	7.90E-02	2.58E-01	9.53E-01	4.14E+00	9.02E+00	1.52E+01	2.19E+01	4.28E+01
281-299%	609	3.76E+00	6.41E+00	0.00E+00	3.59E-02	8.93E-02	2.84E-01	1.52E+00	4.92E+00	1.09E+01	1.56E+01	3.46E+01	7.63E+01
300% and higher	7741	4.07E+00	7.13E+00	0.00E+00	4.76E-02	1.15E-01	3.47E-01	1.42E+00	5.03E+00	1.22E+01	1.88E+01	3.71E+01	9.11E+01

\* For small populations (n<30), percentiles are not presented. 0th and 100th percentiles (minimum and maximum) are included.

end of Table A.11.a.1

Table A.11.a.2.

## Fat Intake: Nuts, Seeds, Beans, Legumes, and Tubers: grams per kilogram per day (Whole Population)

		Age and Gender												
		n	Mean	Std. Error	percentile*									
					0	5	10	25	50	75	90	95	99	100
<1 yr: all		1422	4.59E-02	1.46E-01	0.00E+00	0.00E+00	0.00E+00	0.00E+00	1.63E-04	1.71E-02	1.81E-01	2.70E-01	4.45E-01	3.90E+00
	female	728	4.08E-02	9.84E-02	0.00E+00	0.00E+00	0.00E+00	0.00E+00	1.18E-04	1.22E-02	1.80E-01	2.70E-01	3.84E-01	9.11E-01
	male	694	5.12E-02	1.83E-01	0.00E+00	0.00E+00	0.00E+00	0.00E+00	1.99E-04	1.90E-02	1.80E-01	2.63E-01	4.75E-01	3.90E+00
<1 mo: all		88	3.01E-02	1.07E-01	0.00E+00	0.00E+00	0.00E+00	0.00E+00	0.00E+00	0.00E+00	0.00E+00	0.00E+00	1.27E-01	4.25E-01
	female	50	3.04E-02	9.95E-02	0.00E+00	0.00E+00	0.00E+00	0.00E+00	0.00E+00	0.00E+00	0.00E+00	2.53E-02	2.33E-01	4.25E-01
	male	38	2.98E-02	1.18E-01	0.00E+00	0.00E+00	0.00E+00	0.00E+00	0.00E+00	0.00E+00	0.00E+00	0.00E+00	3.88E-01	6.15E-01
1-2 mo: all		245	4.41E-02	1.18E-01	0.00E+00	0.00E+00	0.00E+00	0.00E+00	0.00E+00	0.00E+00	1.81E-01	3.31E-01	4.75E-01	5.93E-01
	female	110	3.17E-02	9.78E-02	0.00E+00	0.00E+00	0.00E+00	0.00E+00	0.00E+00	0.00E+00	0.00E+00	2.43E-01	2.98E-01	3.51E-01
	male	135	5.41E-02	1.32E-01	0.00E+00	0.00E+00	0.00E+00	0.00E+00	0.00E+00	0.00E+00	3.12E-01	3.91E-01	4.75E-01	5.93E-01
3-5 mo: all		411	3.25E-02	9.45E-02	0.00E+00	0.00E+00	0.00E+00	0.00E+00	0.00E+00	1.16E-03	1.68E-01	2.58E-01	3.36E-01	9.11E-01
	female	223	3.92E-02	1.10E-01	0.00E+00	0.00E+00	0.00E+00	0.00E+00	0.00E+00	8.87E-04	1.95E-01	2.98E-01	3.76E-01	9.11E-01
	male	188	2.44E-02	7.18E-02	0.00E+00	0.00E+00	0.00E+00	0.00E+00	0.00E+00	1.25E-03	1.34E-01	2.07E-01	2.63E-01	4.58E-01
6-11 mo: all		678	5.68E-02	1.80E-01	0.00E+00	0.00E+00	0.00E+00	5.26E-04	5.77E-03	5.74E-02	1.86E-01	2.46E-01	4.21E-01	3.90E+00
	female	345	4.63E-02	9.03E-02	0.00E+00	0.00E+00	0.00E+00	1.42E-03	6.40E-03	5.16E-03	4.54E-02	1.83E-01	2.40E-01	3.84E-01
	male	333	6.76E-02	2.40E-01	0.00E+00	0.00E+00	0.00E+00	6.22E-04	7.59E-03	6.88E-02	2.00E-01	2.46E-01	4.86E-01	3.90E+00
1 yr: all		1002	1.64E-01	2.99E-01	0.00E+00	6.34E-04	1.66E-03	7.02E-03	4.42E-02	1.96E-01	4.45E-01	7.02E-01	1.36E+00	3.27E+00
	female	499	1.65E-01	3.23E-01	0.00E+00	6.69E-04	1.42E-03	6.40E-03	3.97E-02	1.90E-01	4.73E-01	7.56E-01	1.71E+00	3.27E+00
	male	503	1.63E-01	2.72E-01	0.00E+00	5.56E-04	1.98E-03	7.74E-03	4.61E-02	2.01E-01	4.34E-01	6.11E-01	1.02E+00	3.04E+00
2 yr: all		994	2.19E-01	3.67E-01	0.00E+00	1.45E-03	3.03E-03	1.33E-02	8.32E-02	2.77E-01	5.67E-01	7.47E-01	1.41E+00	3.85E+00
	female	494	2.27E-01	3.54E-01	0.00E+00	1.45E-03	2.96E-03	1.24E-02	8.35E-02	2.85E-01	5.52E-01	7.48E-01	1.41E+00	3.06E+00
	male	500	2.12E-01	3.81E-01	0.00E+00	1.28E-03	3.17E-03	1.43E-02	8.04E-02	2.62E-01	5.74E-01	7.41E-01	1.27E+00	3.85E+00
3-5 yr: all		4112	2.32E-01	3.22E-01	0.00E+00	2.22E-03	5.22E-03	2.14E-02	1.14E-01	3.17E-01	5.84E-01	8.28E-01	1.48E+00	4.33E+00
	female	2018	2.18E-01	3.06E-01	0.00E+00	2.20E-03	4.93E-03	1.83E-02	1.03E-01	2.81E-01	5.52E-01	7.68E-01	1.34E+00	3.86E+00
	male	2094	2.46E-01	3.36E-01	0.00E+00	2.26E-03	5.73E-03	2.42E-02	1.31E-01	3.44E-01	6.13E-01	8.86E-01	1.51E+00	4.33E+00
6-10 yr: all		1553	1.67E-01	2.32E-01	0.00E+00	1.97E-03	4.90E-03	1.92E-02	8.01E-02	2.08E-01	4.00E-01	5.81E-01	1.00E+00	2.26E+00
	female	742	1.60E-01	2.20E-01	2.11E-05	2.91E-03	7.50E-03	2.11E-02	8.39E-02	2.07E-01	3.96E-01	4.93E-01	8.81E-01	2.26E+00
	male	811	1.74E-01	2.42E-01	0.00E+00	1.42E-03	3.72E-03	1.73E-02	7.38E-02	2.08E-01	4.02E-01	6.65E-01	1.09E+00	1.84E+00
11-15 yr: all		975	1.01E-01	1.78E-01	2.50E-06	7.22E-04	1.96E-03	9.12E-03	3.79E-02	1.18E-01	2.67E-01	3.74E-01	8.93E-01	1.73E+00
	female	493	8.73E-02	1.38E-01	2.50E-06	5.27E-04	1.28E-03	7.36E-03	3.56E-02	1.12E-01	2.50E-01	3.45E-01	5.91E-01	9.62E-01
	male	482	1.15E-01	2.10E-01	7.51E-05	9.21E-04	3.12E-03	9.84E-03	3.89E-02	1.20E-01	2.67E-01	4.29E-01	1.12E+00	1.73E+00
16-17 yr: all		360	6.19E-02	9.88E-02	0.00E+00	2.47E-04	5.86E-04	2.91E-03	1.99E-02	8.16E-02	1.69E-01	2.40E-01	4.80E-01	8.50E-01
	female	172	4.26E-02	6.45E-02	1.47E-06	1.35E-04	5.01E-04	1.76E-03	1.61E-02	4.19E-02	1.04E-01	1.35E-01	3.12E-01	3.32E-01
	male	188	7.96E-02	1.19E-01	0.00E+00	3.45E-04	7.12E-04	3.81E-03	3.72E-02	1.06E-01	2.30E-01	3.03E-01	4.94E-01	8.50E-01
18-20 yr: all		383	5.33E-02	1.14E-01	0.00E+00	1.45E-04	4.94E-04	1.92E-03	7.65E-03	5.37E-02	1.58E-01	2.20E-01	3.27E-01	1.34E+00
	female	200	5.15E-02	1.17E-01	4.02E-06	1.06E-04	3.82E-04	1.75E-03	8.31E-03	6.10E-02	1.33E-01	2.19E-01	3.27E-01	1.34E+00
	male	183	5.53E-02	1.11E-01	0.00E+00	3.08E-04	5.11E-04	2.06E-03	6.64E-03	4.53E-02	1.68E-01	2.20E-01	3.14E-01	1.07E+00
21-30 yr: all		1412	6.17E-02	1.21E-01	0.00E+00	2.95E-04	7.01E-04	3.08E-03	1.56E-02	6.39E-02	1.65E-01	2.77E-01	5.90E-01	1.36E+00
	female	682	5.28E-02	1.14E-01	0.00E+00	1.96E-04	5.63E-04	2.75E-03	1.35E-02	5.84E-02	1.27E-01	2.03E-01	5.56E-01	1.36E+00
	male	730	7.00E-02	1.26E-01	0.00E+00	3.91E-04	7.25E-04	3.58E-03	1.86E-02	7.03E-02	2.07E-01	3.30E-01	6.20E-01	1.14E+00
31-40 yr: all		1628	5.84E-02	1.10E-01	0.00E+00	6.05E-04	1.47E-03	4.25E-03	1.52E-02	6.53E-02	1.62E-01	2.45E-01	5.08E-01	1.20E+00
	female	781	5.06E-02	9.41E-02	0.00E+00	4.81E-04	1.45E-03	4.06E-03	1.43E-02	5.74E-02	1.28E-01	2.33E-01	4.12E-01	1.09E+00
	male	847	6.55E-02	1.23E-01	6.80E-09	6.26E-04	1.70E-03	4.32E-03	1.61E-02	7.15E-02	1.77E-01	2.56E-01	5.08E-01	1.20E+00
41-50 yr: all		1644	6.02E-02	1.21E-01	0.00E+00	8.33E-04	1.72E-03	4.25E-03	1.52E-02	5.89E-02	1.48E-01	2.52E-01	5.34E-01	1.91E+00
	female	816	5.03E-02	8.97E-02	0.00E+00	4.80E-04	1.24E-03	3.71E-03	1.44E-02	5.37E-02	1.28E-01	2.16E-01	4.54E-01	8.76E-01
	male	828	7.00E-02	1.45E-01	0.00E+00	1.30E-03	2.28E-03	4.68E-03	1.59E-02	6.55E-02	1.73E-01	2.79E-01	6.03E-01	1.91E+00
51-60 yr: all		1578	5.18E-02	9.90E-02	0.00E+00	8.67E-04	1.77E-03	4.27E-03	1.38E-02	5.79E-02	1.42E-01	2.49E-01	4.58E-01	1.10E+00
	female	768	4.49E-02	8.54E-02	0.00E+00	6.72E-04	1.46E-03	3.99E-03	1.30E-02	4.91E-02	1.34E-01	2.26E-01	3.94E-01	9.07E-01
	male	810	5.83E-02	1.10E-01	7.48E-08	9.90E-04	2.05E-03	4.67E-03	1.41E-02	6.49E-02	1.46E-01	2.57E-01	5.80E-01	1.10E+00
61-70 yr: all		1507	4.31E-02	8.87E-02	0.00E+00	6.78E-04	1.37E-03	3.38E-03	9.89E-03	4.64E-02	1.21E-01	1.97E-01	4.34E-01	1.11E+00
	female	719	3.55E-02	7.19E-02	5.43E-05	6.12E-04	1.14E-03	2.96E-03	8.60E-03	4.12E-02	1.01E-01	1.54E-01	3.29E-01	8.20E-01
	male	788	5.00E-02	1.01E-01	0.00E+00	9.85E-04	1.54E-03	4.06E-03	1.16E-02	5.12E-02	1.43E-01	2.39E-01	5.60E-01	1.11E+00
71-80 yr: all		888	4.05E-02	8.10E-02	0.00E+00	5.96E-04	1.27E-03	3.48E-03	1.06E-02	4.70E-02	1.03E-01	1.84E-01	4.18E-01	8.10E-01
	female	421	3.52E-02	8.14E-02	0.00E+00	4.16E-04	1.03E-03	3.29E-03	9.40E-03	4.18E-02	7.55E-02	1.46E-01	3.08E-01	8.10E-01
	male	467	4.52E-02	8.04E-02	1.97E-07	9.14E-04	1.53E-03	3.69E-03	1.19E-02	5.13E-02	1.27E-01	2.32E-01	3.76E-01	6.17E-01
81+ yr: all		392	3.41E-02	7.67E-02	0.00E+00	5.13E-04	1.11E-03	3.23E-03	7.53E-03	2.89E-02	9.64E-02	1.25E-01	3.51E-01	8.69E-01
	female	190	3.48E-02	8.13E-02	0.00E+00	3.15E-04	8.44E-04	3.04E-03	7.34E-03	3.08E-02	8.53E-02	1.17E-01	2.11E-01	8.69E-01
	male	202	3.35E-02	7.22E-02	6.80E-09	5.52E-04	1.19E-03	3.36E-03	7.53E-03	2.68E-02	1.01E-01	1.25E-01	3.51E-01	6.02E-01

Table continues on facing page

Table A.11.a.2.

**Fat Intake: Nuts, Seeds, Beans, Legumes, and Tubers: grams per kilogram per day (Whole Population)**

*Table continued from facing page*

		<b>Race</b>											
	<b>n</b>	<b>Mean</b>	<b>S.E.</b>	<b>0</b>	<b>5</b>	<b>10</b>	<b>25</b>	<b>50</b>	<b>75</b>	<b>90</b>	<b>95</b>	<b>99</b>	<b>100</b>
<b>White</b>	15130	1.17E-01	2.23E-01	0.00E+00	6.32E-04	1.54E-03	4.83E-03	2.13E-02	8.33E-02	2.18E-01	3.47E-01	7.52E-01	4.33E+00
<b>Black</b>	2615	1.23E-01	2.73E-01	0.00E+00	2.04E-04	5.09E-04	2.28E-03	8.36E-03	6.01E-02	2.13E-01	3.47E-01	7.48E-01	3.90E+00
<b>Asian/Pacific</b>	522	8.39E-02	1.82E-01	0.00E+00	4.47E-04	1.20E-03	5.01E-03	2.36E-02	7.76E-02	1.83E-01	2.64E-01	5.88E-01	1.87E+00
<b>American Indian</b>	149	1.16E-01	2.30E-01	0.00E+00	7.40E-04	1.17E-03	3.14E-03	1.39E-02	6.29E-02	1.68E-01	2.88E-01	6.73E-01	1.53E+00
<b>Other</b>	1434	8.74E-02	1.80E-01	0.00E+00	2.32E-04	9.90E-04	3.04E-03	9.92E-03	5.49E-02	1.60E-01	2.73E-01	5.76E-01	2.72E+00

		<b>Persons of Hispanic Ethnicity, by Age</b>											
	<b>n</b>	<b>Mean</b>	<b>S.E.</b>	<b>0</b>	<b>5</b>	<b>10</b>	<b>25</b>	<b>50</b>	<b>75</b>	<b>90</b>	<b>95</b>	<b>99</b>	<b>100</b>
<1 yr	257	3.38E-02	8.34E-02	0.00E+00	0.00E+00	0.00E+00	0.00E+00	9.06E-05	6.56E-03	1.02E-01	2.10E-01	3.75E-01	5.41E-01
1 yr	156	9.86E-02	1.97E-01	0.00E+00	3.50E-04	1.19E-03	3.60E-03	1.26E-02	8.45E-02	2.77E-01	5.12E-01	8.80E-01	1.02E+00
2 yr	146	1.24E-01	1.89E-01	5.82E-05	9.39E-04	1.73E-03	6.90E-03	2.17E-02	1.58E-01	3.01E-01	4.59E-01	7.40E-01	1.01E+00
3-5 yr	640	1.35E-01	2.53E-01	0.00E+00	1.33E-03	2.58E-03	9.06E-03	3.29E-02	1.84E-01	3.90E-01	5.39E-01	1.05E+00	2.84E+00
6-10 yr	211	1.00E-01	1.52E-01	0.00E+00	7.90E-04	2.95E-03	7.26E-03	2.14E-02	8.81E-02	3.08E-01	4.66E-01	5.55E-01	8.10E-01
11-15 yr	167	5.87E-02	9.76E-02	6.77E-06	3.04E-04	9.70E-04	5.84E-03	1.57E-02	6.46E-02	1.46E-01	1.88E-01	4.32E-01	5.35E-01
16-20 yr	102	4.29E-02	6.57E-02	3.17E-05	5.13E-05	3.87E-04	1.92E-03	8.03E-03	4.07E-02	1.11E-01	1.49E-01	2.52E-01	3.18E-01
21-30 yr	207	3.63E-02	7.30E-02	0.00E+00	4.01E-04	9.24E-04	2.91E-03	6.05E-03	3.09E-02	1.16E-01	2.06E-01	3.48E-01	5.79E-01
31-40 yr	194	4.55E-02	1.03E-01	1.82E-04	4.74E-04	9.19E-04	3.03E-03	7.08E-03	2.48E-02	1.16E-01	1.88E-01	5.08E-01	6.23E-01
41-50 yr	142	2.15E-02	4.60E-02	0.00E+00	4.80E-04	1.62E-03	2.96E-03	5.24E-03	1.41E-02	8.35E-02	1.14E-01	1.14E-01	3.34E-01
51-60 yr	107	2.37E-02	4.61E-02	6.86E-08	7.57E-04	1.69E-03	3.23E-03	5.01E-03	1.59E-02	4.91E-02	8.79E-02	2.06E-01	2.64E-01
61+ yr	116	3.21E-02	1.04E-01	0.00E+00	5.13E-04	1.57E-03	2.47E-03	5.46E-03	2.19E-02	6.36E-02	8.15E-02	4.34E-01	8.69E-01
<b>All Ages</b>	2445	7.77E-02	1.70E-01	0.00E+00	3.67E-04	1.08E-03	3.12E-03	8.84E-03	4.26E-02	1.47E-01	2.58E-01	5.52E-01	2.84E+00

		<b>Geographic Region</b>											
	<b>n</b>	<b>Mean</b>	<b>S.E.</b>	<b>0</b>	<b>5</b>	<b>10</b>	<b>25</b>	<b>50</b>	<b>75</b>	<b>90</b>	<b>95</b>	<b>99</b>	<b>100</b>
<b>Northeast</b>	3563	1.17E-01	2.34E-01	0.00E+00	3.90E-04	1.08E-03	3.73E-03	1.52E-02	6.83E-02	2.23E-01	3.53E-01	6.97E-01	3.06E+00
<b>Midwest</b>	4722	1.27E-01	2.33E-01	0.00E+00	7.81E-04	1.85E-03	5.97E-03	2.95E-02	9.57E-02	2.20E-01	3.59E-01	7.52E-01	3.39E+00
<b>South</b>	7037	1.06E-01	2.17E-01	0.00E+00	4.07E-04	9.98E-04	3.67E-03	1.52E-02	6.90E-02	1.94E-01	3.27E-01	7.53E-01	3.90E+00
<b>West</b>	4528	1.14E-01	2.29E-01	0.00E+00	5.35E-04	1.40E-03	4.56E-03	2.12E-02	8.74E-02	2.21E-01	3.31E-01	7.06E-01	4.33E+00

		<b>Urbanization</b>											
	<b>n</b>	<b>Mean</b>	<b>S.E.</b>	<b>0</b>	<b>5</b>	<b>10</b>	<b>25</b>	<b>50</b>	<b>75</b>	<b>90</b>	<b>95</b>	<b>99</b>	<b>100</b>
<b>MSA, city</b>	5879	1.13E-01	2.21E-01	0.00E+00	3.47E-04	9.64E-04	3.87E-03	1.85E-02	7.81E-02	2.12E-01	3.39E-01	7.06E-01	3.39E+00
<b>MSA, outside city</b>	9348	1.19E-01	2.34E-01	0.00E+00	5.52E-04	1.42E-03	4.62E-03	1.95E-02	7.92E-02	2.15E-01	3.38E-01	7.68E-01	4.33E+00
<b>Non-MSA</b>	4623	1.09E-01	2.20E-01	0.00E+00	6.56E-04	1.29E-03	4.22E-03	1.78E-02	8.02E-02	2.08E-01	3.58E-01	7.49E-01	3.90E+00

		<b>Household Income (Percent of Poverty Level)</b>											
	<b>n</b>	<b>Mean</b>	<b>S.E.</b>	<b>0</b>	<b>5</b>	<b>10</b>	<b>25</b>	<b>50</b>	<b>75</b>	<b>90</b>	<b>95</b>	<b>99</b>	<b>100</b>
<b>0-20%</b>	370	1.41E-01	2.68E-01	0.00E+00	4.18E-05	2.92E-04	2.59E-03	1.32E-02	8.16E-02	2.25E-01	3.47E-01	8.05E-01	2.26E+00
<b>21-40%</b>	651	1.35E-01	2.44E-01	0.00E+00	1.53E-04	3.82E-04	1.90E-03	1.10E-02	8.05E-02	2.55E-01	4.27E-01	7.47E-01	2.02E+00
<b>41-60%</b>	797	1.29E-01	2.80E-01	0.00E+00	1.33E-04	4.72E-04	2.52E-03	1.16E-02	7.36E-02	2.55E-01	4.18E-01	9.94E-01	4.33E+00
<b>61-80%</b>	980	9.85E-02	2.01E-01	0.00E+00	2.40E-04	6.33E-04	2.67E-03	9.39E-03	5.39E-02	1.87E-01	3.38E-01	7.22E-01	1.77E+00
<b>81-100%</b>	944	9.91E-02	2.14E-01	0.00E+00	3.25E-04	7.71E-04	3.06E-03	1.11E-02	5.72E-02	1.70E-01	2.66E-01	7.26E-01	2.62E+00
<b>101-120%</b>	1116	1.20E-01	2.67E-01	0.00E+00	3.08E-04	7.30E-04	2.91E-03	1.42E-02	6.57E-02	1.94E-01	3.45E-01	9.22E-01	3.90E+00
<b>121-140%</b>	1173	1.05E-01	2.23E-01	0.00E+00	3.83E-04	8.50E-04	3.23E-03	1.33E-02	6.74E-02	1.64E-01	2.90E-01	6.74E-01	3.39E+00
<b>141-160%</b>	959	1.23E-01	2.90E-01	0.00E+00	3.40E-04	9.40E-04	3.67E-03	1.43E-02	6.38E-02	1.90E-01	3.65E-01	7.73E-01	3.86E+00
<b>161-180%</b>	791	9.95E-02	2.09E-01	0.00E+00	3.77E-04	9.94E-04	3.44E-03	1.31E-02	6.96E-02	2.03E-01	3.28E-01	7.90E-01	2.84E+00
<b>181-200%</b>	760	1.44E-01	2.71E-01	0.00E+00	6.17E-04	1.24E-03	4.68E-03	2.12E-02	9.31E-02	2.24E-01	4.08E-01	9.32E-01	2.84E+00
<b>201-220%</b>	821	1.19E-01	2.03E-01	0.00E+00	3.65E-04	7.60E-04	3.85E-03	1.53E-02	8.22E-02	2.56E-01	3.80E-01	6.51E-01	1.71E+00
<b>221-240%</b>	691	1.25E-01	2.27E-01	0.00E+00	5.01E-04	1.04E-03	4.67E-03	2.30E-02	7.33E-02	2.09E-01	3.34E-01	7.71E-01	1.87E+00
<b>241-260%</b>	793	1.12E-01	2.12E-01	0.00E+00	6.40E-04	1.48E-03	4.70E-03	2.34E-02	7.65E-02	1.86E-01	3.10E-01	6.90E-01	2.15E+00
<b>261-280%</b>	654	1.12E-01	2.02E-01	0.00E+00	4.17E-04	1.40E-03	3.65E-03	1.68E-02	7.20E-02	2.01E-01	2.82E-01	6.11E-01	2.16E+00
<b>281-299%</b>	609	1.19E-01	2.34E-01	0.00E+00	4.87E-04	1.42E-03	4.56E-03	2.45E-02	9.56E-02	2.00E-01	3.53E-01	8.87E-01	2.72E+00
<b>300% and higher</b>	7741	1.12E-01	2.08E-01	0.00E+00	8.07E-04	1.77E-03	5.16E-03	2.28E-02	8.47E-02	2.17E-01	3.36E-01	7.06E-01	3.54E+00

\* For small populations (n<30), percentiles are not presented. 0th and 100th percentiles (minimum and maximum) are included.

end of Table A.11.a.2.

Table A.11.b.1

## Fat Intake: Nuts, Seeds, Beans, Legumes, and Tubers: grams per day (Consumers Only)

		Age and Gender												
		n*	Mean	Std. Error	percentile**									
					0	5	10	25	50	75	90	95	99	100
<1 yr: all	767 of 1422	6.54E-01	1.54E+00	1.24E-07	5.82E-04	1.69E-03	1.14E-02	1.03E-01	1.03E+00	1.79E+00	2.54E+00	4.12E+00	3.35E+01	
	female	386 of 728	5.53E-01	8.55E-01	6.19E-07	3.92E-04	1.11E-03	9.73E-03	8.38E-02	9.22E-01	1.72E+00	2.32E+00	3.28E+00	5.77E+00
	male	381 of 694	7.56E-01	2.01E+00	1.24E-07	8.96E-04	2.76E-03	1.77E-02	1.24E-01	1.13E+00	1.94E+00	2.58E+00	4.59E+00	3.35E+01
<1 mo: all	10 of 88	8.68E-01	6.98E-01	7.84E-04									2.21E+00	
	female	7 of 50	6.74E-01	5.41E-01	7.84E-04								1.53E+00	
	male	3 of 38	1.32E+00	9.38E-01	3.43E-01								2.21E+00	
1-2 mo: all	45 of 245	1.19E+00	8.88E-01	2.80E-04	3.92E-04	5.60E-04	6.45E-02	1.42E+00	1.83E+00	2.23E+00	2.59E+00	3.04E+00	3.72E+00	
	female	15 of 110	1.06E+00	6.99E-01	3.92E-04								1.86E+00	
	male	30 of 135	1.26E+00	9.72E-01	2.80E-04								3.72E+00	
3-5 mo: all	136 of 411	6.66E-01	9.17E-01	1.12E-04	6.16E-04	8.23E-04	4.78E-03	6.74E-02	1.23E+00	1.83E+00	2.15E+00	3.20E+00	3.94E+00	
	female	72 of 223	7.69E-01	9.74E-01	1.12E-04	5.82E-04	7.98E-04	3.85E-03	1.57E-01	1.44E+00	2.00E+00	2.49E+00	3.28E+00	
	male	64 of 188	5.52E-01	8.42E-01	4.06E-04	6.16E-04	8.23E-04	4.23E-03	5.38E-02	9.67E-01	1.63E+00	1.92E+00	2.15E+00	
6-11 mo: all	576 of 678	6.05E-01	1.70E+00	1.42E-07	8.04E-04	3.08E-03	1.49E-02	8.96E-02	7.51E-01	1.72E+00	2.58E+00	4.25E+00	3.35E+01	
	female	292 of 345	4.72E-01	8.21E-01	6.19E-07	1.69E-04	2.53E-03	1.01E-02	6.57E-02	5.32E-01	1.59E+00	2.14E+00	3.80E+00	
	male	284 of 333	7.43E-01	2.27E+00	1.24E-07	1.08E-03	3.85E-03	1.97E-02	1.19E-01	9.25E-01	1.74E+00	2.65E+00	4.61E+00	
1 yr: all	984 of 1002	1.97E+00	3.84E+00	1.05E-05	1.13E-02	2.24E-02	8.74E-02	5.76E-01	2.32E+00	5.74E+00	8.31E+00	1.59E+01	5.62E+01	
	female	490 of 499	1.96E+00	4.24E+00	6.07E-05	1.10E-02	1.81E-02	8.45E-02	5.42E-01	2.15E+00	5.58E+00	9.19E+00	1.88E+01	
	male	494 of 503	1.99E+00	3.39E+00	1.05E-05	1.13E-02	2.61E-02	8.75E-02	5.93E-01	2.43E+00	5.74E+00	7.91E+00	1.20E+01	
2 yr: all	991 of 994	3.05E+00	5.09E+00	3.03E-05	2.09E-02	4.85E-02	1.91E-01	1.17E+00	3.92E+00	7.86E+00	1.12E+01	1.93E+01	5.40E+01	
	female	492 of 494	3.07E+00	4.86E+00	1.55E-04	2.09E-02	4.55E-02	1.79E-01	1.14E+00	3.97E+00	7.71E+00	1.00E+01	1.90E+01	
	male	499 of 500	3.02E+00	5.31E+00	3.03E-05	1.90E-02	5.19E-02	2.14E-01	1.19E+00	3.89E+00	7.86E+00	1.17E+01	1.92E+01	
3-5 yr: all	4106 of 4112	4.00E+00	5.50E+00	3.86E-06	4.02E-02	9.59E-02	3.82E-01	2.06E+00	5.52E+00	9.97E+00	1.42E+01	2.48E+01	7.06E+01	
	female	2016 of 2018	3.67E+00	5.17E+00	3.86E-06	3.92E-02	8.56E-02	3.19E-01	1.79E+00	4.81E+00	9.14E+00	1.23E+01	2.36E+01	
	male	2090 of 2094	4.31E+00	5.79E+00	4.88E-06	4.07E-02	1.09E-01	4.44E-01	2.44E+00	6.14E+00	1.10E+01	1.56E+01	2.87E+01	
6-10 yr: all	1552 of 1553	4.42E+00	5.82E+00	1.46E-06	5.37E-02	1.42E-01	5.45E-01	2.48E+00	5.89E+00	1.12E+01	1.56E+01	2.59E+01	4.63E+01	
	female	742 of 742	4.18E+00	5.46E+00	4.60E-04	7.48E-02	1.88E-01	6.23E-01	2.50E+00	5.75E+00	1.06E+01	1.39E+01	2.34E+01	
	male	810 of 811	4.64E+00	6.12E+00	1.46E-06	3.60E-02	1.02E-01	4.82E-01	2.46E+00	5.91E+00	1.16E+01	1.56E+01	2.59E+01	
11-15 yr: all	975 of 975	4.96E+00	8.54E+00	1.57E-04	4.07E-02	1.12E-01	4.64E-01	1.97E+00	5.71E+00	1.24E+01	1.78E+01	3.52E+01	8.75E+01	
	female	493 of 493	4.22E+00	6.26E+00	1.57E-04	2.84E-02	7.00E-02	3.67E-01	1.84E+00	5.12E+00	1.15E+01	1.63E+01	3.11E+01	
	male	482 of 482	5.72E+00	1.03E+01	4.05E-03	5.64E-02	1.55E-01	5.49E-01	2.06E+00	6.51E+00	1.29E+01	2.02E+01	4.70E+01	
16-17 yr: all	359 of 360	4.08E+00	6.97E+00	7.33E-05	1.99E-02	4.08E-02	2.07E-01	1.27E+00	5.41E+00	1.06E+01	1.73E+01	2.84E+01	7.60E+01	
	female	172 of 172	2.41E+00	3.56E+00	7.33E-05	8.22E-03	2.98E-02	9.72E-02	9.70E-01	2.77E+00	6.20E+00	8.13E+00	1.80E+01	
	male	187 of 188	5.62E+00	8.77E+00	7.28E-04	3.44E-02	4.97E-02	2.77E-01	2.80E+00	7.48E+00	1.22E+01	2.03E+01	3.02E+01	
18-20 yr: all	380 of 383	3.63E+00	7.45E+00	2.19E-04	1.50E-02	3.27E-02	1.38E-01	5.61E-01	3.35E+00	1.07E+01	1.53E+01	2.56E+01	7.52E+01	
	female	200 of 200	3.15E+00	6.91E+00	2.64E-04	7.70E-03	2.86E-02	1.06E-01	5.69E-01	3.25E+00	8.39E+00	1.26E+01	1.78E+01	
	male	180 of 183	4.16E+00	7.99E+00	2.19E-04	2.34E-02	4.27E-02	1.43E-01	5.11E-01	3.57E+00	1.22E+01	1.61E+01	2.40E+01	
21-30 yr: all	1405 of 1412	4.52E+00	8.93E+00	5.15E-07	2.47E-02	5.25E-02	2.30E-01	1.05E+00	4.77E+00	1.21E+01	2.02E+01	4.49E+01	1.03E+02	
	female	679 of 682	3.33E+00	7.00E+00	1.61E-05	1.53E-02	4.29E-02	1.81E-01	8.74E-01	3.53E+00	7.62E+00	1.27E+01	3.15E+01	
	male	726 of 730	5.63E+00	1.03E+01	5.15E-07	3.59E-02	7.09E-02	2.82E-01	1.49E+00	5.81E+00	1.63E+01	2.56E+01	4.71E+01	
31-40 yr: all	1624 of 1628	4.35E+00	8.34E+00	2.01E-07	5.08E-02	1.12E-01	3.23E-01	1.06E+00	4.77E+00	1.18E+01	1.76E+01	3.68E+01	8.98E+01	
	female	777 of 781	3.30E+00	6.08E+00	2.01E-07	3.97E-02	9.77E-02	2.86E-01	8.76E-01	3.84E+00	9.09E+00	1.38E+01	2.61E+01	
	male	847 of 847	5.32E+00	9.87E+00	5.30E-07	5.25E-02	1.30E-01	3.61E-01	1.30E+00	5.69E+00	1.47E+01	2.10E+01	3.96E+01	
41-50 yr: all	1637 of 1644	4.61E+00	9.15E+00	1.41E-05	7.37E-02	1.39E-01	3.25E-01	1.17E+00	4.60E+00	1.08E+01	1.91E+01	4.28E+01	9.96E+01	
	female	811 of 816	3.36E+00	5.85E+00	1.41E-05	4.34E-02	9.93E-02	2.71E-01	1.05E+00	3.71E+00	9.19E+00	1.33E+01	2.70E+01	
	male	826 of 828	5.84E+00	1.14E+01	5.47E-05	1.21E-01	1.87E-01	3.76E-01	1.36E+00	5.82E+00	1.52E+01	2.34E+01	5.07E+01	
51-60 yr: all	1576 of 1578	4.00E+00	7.68E+00	9.44E-07	7.21E-02	1.35E-01	3.42E-01	1.05E+00	4.52E+00	1.06E+01	1.79E+01	3.66E+01	9.11E+01	
	female	766 of 768	3.07E+00	5.69E+00	9.44E-07	5.60E-02	1.20E-01	2.80E-01	9.22E-01	3.44E+00	8.86E+00	1.45E+01	2.97E+01	
	male	810 of 810	4.88E+00	9.09E+00	6.62E-06	9.08E-02	1.74E-01	3.98E-01	1.15E+00	5.54E+00	1.29E+01	2.13E+01	4.15E+01	
61-70 yr: all	1506 of 1507	3.22E+00	6.44E+00	1.66E-06	5.42E-02	1.07E-01	2.56E-01	7.51E-01	3.56E+00	8.39E+00	1.41E+01	3.52E+01	7.30E+01	
	female	719 of 719	2.35E+00	4.60E+00	3.20E-03	4.23E-02	8.25E-02	1.97E-01	5.88E-01	2.78E+00	6.54E+00	9.84E+00	1.90E+01	
	male	787 of 788	4.01E+00	7.67E+00	1.66E-06	8.15E-02	1.45E-01	3.22E-01	9.37E-01	4.31E+00	1.13E+01	1.93E+01	3.64E+01	
71-80 yr: all	887 of 888	2.93E+00	5.75E+00	7.71E-07	4.63E-02	9.80E-02	2.56E-01	7.41E-01	3.22E+00	7.75E+00	1.23E+01	3.11E+01	5.88E+01	
	female	420 of 421	2.27E+00	5.14E+00	7.71E-07	3.24E-02	8.03E-02	2.17E-01	6.26E-01	2.60E+00	5.60E+00	1.06E+01	1.95E+01	
	male	467 of 467	3.52E+00	6.20E+00	1.97E-05	6.44E-02	1.10E-01	3.06E-01	9.73E-01	4.19E+00	9.53E+00	1.65E+01	3.11E+01	
81+ yr: all	391 of 392	2.23E+00	5.16E+00	4.01E-07	3.29E-02	8.13E-02	2.16E-01	5.13E-01	1.82E+00	5.77E+00	8.73E+00	1.76E+01	5.64E+01	
	female	189 of 190	2.05E+00	5.01E+00	2.92E-03	2.41E-02	6.51E-02	1.99E-01	4.71E-01	1.80E+00	4.98E+00	7.33E+00	1.25E+01	
	male	202 of 202	2.39E+00	5.30E+00	4.01E-07	4.01E-02	8.71E-02	2.40E-01	5.89E-01	1.82E+00	7.15E+00	1.01E+01	2.71E+01	

Table continues on facing page

Table A.11.b.1

## Fat Intake: Nuts, Seeds, Beans, Legumes, and Tubers: grams per day (Consumers Only)

Table continued from facing page

	Race												
	n*	Mean	S.E.	0	5	10	25	50	75	90	95	99	100
White	14665 of 15130	3.99E+00	7.09E+00	1.24E-07	4.44E-02	1.05E-01	3.31E-01	1.30E+00	4.79E+00	1.12E+01	1.77E+01	3.65E+01	1.03E+02
Black	2503 of 2615	3.42E+00	6.81E+00	2.01E-07	2.09E-02	4.08E-02	1.49E-01	5.49E-01	3.50E+00	8.42E+00	1.43E+01	3.60E+01	9.96E+01
Asian/Pacific	476 of 522	2.73E+00	5.15E+00	4.88E-06	3.9E-02	6.76E-02	3.12E-01	1.21E+00	4.38E+00	8.19E+00	1.19E+01	2.66E+01	4.15E+01
American Indian	145 of 149	3.04E+00	5.13E+00	5.48E-04	6.50E-02	7.60E-02	2.95E-01	1.08E+00	3.64E+00	7.77E+00	9.47E+00	2.22E+01	3.55E+01
Other	1351 of 1434	2.41E+00	4.69E+00	1.73E-06	2.30E-02	5.96E-02	1.92E-01	5.62E-01	2.62E+00	7.80E+00	1.17E+01	2.59E+01	5.07E+01

	Persons of Hispanic Ethnicity, by Age												
	n*	Mean	S.E.	0	5	10	25	50	75	90	95	99	100
<1 yr	138 of 257	4.92E-01	8.00E-01	1.73E-06	6.98E-04	1.81E-03	9.74E-03	4.76E-02	6.82E-01	1.47E+00	2.14E+00	3.41E+00	3.94E+00
1 yr	154 of 156	1.16E+00	2.26E+00	2.98E-04	6.11E-03	1.27E-02	4.92E-02	1.63E-01	1.05E+00	3.02E+00	5.97E+00	1.06E+01	1.20E+01
2 yr	146 of 146	1.65E+00	2.48E+00	1.19E-03	1.65E-02	2.22E-02	9.55E-02	3.45E-01	2.10E+00	5.15E+00	6.11E+00	9.04E+00	1.23E+01
3-5 yr	636 of 640	2.40E+00	4.30E+00	3.86E-06	2.58E-02	5.07E-02	1.55E-01	5.70E-01	3.44E+00	7.62E+00	8.79E+00	1.73E+01	4.26E+01
6-10 yr	210 of 211	2.71E+00	4.10E+00	7.45E-03	3.13E-02	7.16E-02	1.87E-01	7.08E-01	3.29E+00	8.52E+00	1.25E+01	1.74E+01	2.34E+01
11-15 yr	167 of 167	2.99E+00	4.96E+00	4.15E-04	2.26E-02	5.28E-02	2.97E-01	7.54E-01	3.22E+00	6.28E+00	9.14E+00	2.17E+01	2.57E+01
16-20 yr	102 of 102	2.76E+00	4.27E+00	3.08E-03	3.72E-03	2.09E-02	1.48E-01	5.27E-01	3.05E+00	6.73E+00	9.04E+00	1.50E+01	2.56E+01
21-30 yr	205 of 207	2.62E+00	5.16E+00	3.18E-05	3.09E-02	6.39E-02	1.89E-01	4.40E-01	2.29E+00	8.25E+00	1.51E+01	2.56E+01	3.54E+01
31-40 yr	194 of 194	3.39E+00	7.74E+00	1.14E-02	3.46E-02	8.06E-02	2.08E-01	5.17E-01	1.92E+00	8.45E+00	1.81E+01	3.30E+01	5.49E+01
41-50 yr	141 of 142	1.68E+00	3.89E+00	5.47E-05	3.50E-02	1.12E-01	2.06E-01	3.79E-01	1.01E+00	5.69E+00	7.90E+00	7.99E+00	3.18E+01
51-60 yr	107 of 107	1.80E+00	3.61E+00	5.29E-06	4.60E-02	1.11E-01	2.21E-01	3.68E-01	1.15E+00	4.03E+00	6.62E+00	1.69E+01	2.19E+01
61+ yr	115 of 116	2.18E+00	6.89E+00	1.54E-02	5.91E-02	1.03E-01	1.93E-01	3.88E-01	1.39E+00	4.60E+00	6.64E+00	2.54E+01	5.64E+01
All Ages	2315 of 2445	2.26E+00	4.65E+00	1.73E-06	2.71E-02	6.89E-02	1.95E-01	4.98E-01	2.19E+00	6.73E+00	1.12E+01	2.55E+01	5.64E+01

	Geographic Region												
	n*	Mean	S.E.	0	5	10	25	50	75	90	95	99	100
Northeast	3452 of 3563	3.67E+00	6.90E+00	2.01E-07	3.00E-02	7.98E-02	2.54E-01	8.87E-01	3.92E+00	1.07E+01	1.72E+01	3.63E+01	9.96E+01
Midwest	4580 of 4722	4.29E+00	7.10E+00	1.66E-06	5.16E-02	1.24E-01	3.98E-01	1.71E+00	5.37E+00	1.16E+01	1.77E+01	3.68E+01	9.11E+01
South	6790 of 7037	3.42E+00	6.43E+00	1.24E-07	3.32E-02	7.13E-02	2.52E-01	9.05E-01	3.98E+00	9.37E+00	1.59E+01	3.43E+01	8.98E+01
West	4318 of 4528	3.82E+00	7.21E+00	1.73E-06	3.72E-02	9.04E-02	3.12E-01	1.24E+00	4.92E+00	1.13E+01	1.76E+01	3.76E+01	1.03E+02

	Urbanization												
	n*	Mean	S.E.	0	5	10	25	50	75	90	95	99	100
MSA, city	5641 of 5879	3.66E+00	6.82E+00	2.01E-07	2.92E-02	7.26E-02	2.65E-01	1.10E+00	4.43E+00	1.02E+01	1.69E+01	3.61E+01	1.03E+02
MSA, outside city	9011 of 9348	3.74E+00	6.67E+00	1.24E-07	3.88E-02	9.32E-02	3.07E-01	1.15E+00	4.53E+00	1.05E+01	1.64E+01	3.54E+01	9.96E+01
Non-MSA	4488 of 4623	3.95E+00	7.30E+00	5.30E-07	4.66E-02	8.98E-02	2.86E-01	1.06E+00	4.59E+00	1.13E+01	1.81E+01	4.36E+01	9.21E+01

	Household Income (Percent of Poverty Level)												
	n*	Mean	S.E.	0	5	10	25	50	75	90	95	99	100
0-20%	353 of 370	3.14E+00	4.84E+00	2.01E-07	6.94E-03	3.12E-02	1.77E-01	7.34E-01	3.99E+00	7.79E+00	9.97E+00	2.06E+01	4.10E+01
21-40%	615 of 651	3.22E+00	5.13E+00	1.99E-06	1.24E-02	2.57E-02	1.23E-01	5.44E-01	3.84E+00	8.68E+00	1.25E+01	1.92E+01	3.96E+01
41-60%	752 of 797	3.60E+00	7.86E+00	5.15E-07	2.00E-02	3.48E-02	1.74E-01	6.61E-01	3.54E+00	8.42E+00	1.87E+01	4.56E+01	9.21E+01
61-80%	941 of 980	2.80E+00	5.58E+00	1.66E-06	1.99E-02	3.82E-02	1.59E-01	4.78E-01	3.15E+00	7.50E+00	1.16E+01	2.87E+01	7.04E+01
81-100%	896 of 944	3.20E+00	6.64E+00	2.30E-06	3.17E-02	5.93E-02	2.06E-01	6.00E-01	3.38E+00	8.70E+00	1.27E+01	2.42E+01	8.59E+01
101-120%	1058 of 1116	3.58E+00	7.38E+00	9.44E-07	2.30E-02	5.16E-02	1.79E-01	8.56E-01	3.81E+00	8.05E+00	1.36E+01	4.71E+01	8.31E+01
121-140%	1139 of 1173	3.28E+00	6.31E+00	1.73E-06	2.96E-02	4.82E-02	1.82E-01	7.54E-01	3.98E+00	8.54E+00	1.34E+01	2.92E+01	7.65E+01
141-160%	920 of 959	3.28E+00	6.17E+00	4.60E-05	2.64E-02	6.13E-02	2.50E-01	8.24E-01	3.30E+00	7.66E+00	1.26E+01	3.43E+01	6.14E+01
161-180%	765 of 791	3.50E+00	7.78E+00	1.92E-05	3.85E-02	7.20E-02	2.15E-01	8.17E-01	3.75E+00	8.76E+00	1.49E+01	4.86E+01	8.98E+01
181-200%	731 of 760	4.27E+00	7.91E+00	4.60E-05	4.46E-02	8.36E-02	3.02E-01	1.23E+00	5.00E+00	1.02E+01	1.54E+01	3.62E+01	9.96E+01
201-220%	789 of 821	3.97E+00	7.20E+00	1.05E-05	4.21E-02	7.53E-02	2.60E-01	8.62E-01	4.44E+00	1.10E+01	1.78E+01	4.12E+01	7.16E+01
221-240%	669 of 691	3.94E+00	7.25E+00	2.80E-05	3.44E-02	7.98E-02	2.98E-01	1.29E+00	4.43E+00	9.80E+00	1.68E+01	3.58E+01	1.03E+02
241-260%	764 of 793	3.38E+00	5.24E+00	7.71E-07	3.96E-02	9.44E-02	3.37E-01	1.43E+00	4.42E+00	9.24E+00	1.45E+01	3.15E+01	4.50E+01
261-280%	630 of 654	3.49E+00	5.45E+00	1.24E-07	3.40E-02	8.68E-02	2.65E-01	9.63E-01	4.25E+00	9.26E+00	1.52E+01	2.19E+01	4.28E+01
281-299%	592 of 609	3.87E+00	6.47E+00	4.01E-07	3.94E-02	9.63E-02	2.91E-01	1.52E+00	4.97E+00	1.09E+01	1.56E+01	3.46E+01	7.63E+01
300% and higher	7526 of 7741	4.19E+00	7.19E+00	6.19E-07	5.37E-02	1.23E-01	3.59E-01	1.47E+00	5.07E+00	1.22E+01	1.88E+01	3.71E+01	9.11E+01

\* First number represents the number of persons with nonzero consumption; second number represents total size of the demographic segment.

\*\* For small populations (&lt;30), percentiles are not presented. 0th and 100th percentiles (minimum and maximum) are included.

end of Table A.11.b.1

Table A.11.b.2.

Fat Intake: Nuts, Seeds, Beans, Legumes, and Tubers: grams per kilogram per day (Consumers Only)

	n*	Mean	Std. Error	Age and Gender									
				percentile**									
				0	5	10	25	50	75	90	95	99	100
<1 yr: all	767 of 1422	8.51E-02	1.90E-01	1.36E-08	8.72E-05	1.90E-04	1.33E-03	1.10E-02	1.22E-01	2.58E-01	3.47E-01	4.83E-01	3.90E+00
female	386 of 728	7.70E-02	1.24E-01	6.80E-08	4.62E-05	1.51E-04	1.18E-03	8.66E-03	1.05E-01	2.63E-01	3.11E-01	4.45E-01	9.11E-01
male	381 of 694	9.33E-02	2.39E-01	1.36E-08	1.07E-04	3.17E-04	1.78E-03	1.36E-02	1.30E-01	2.52E-01	3.65E-01	5.07E-01	3.90E+00
<1 mo: all	10 of 88	2.65E-01	2.04E-01	2.45E-04									6.15E-01
female	7 of 50	2.17E-01	1.84E-01	2.45E-04									4.53E-01
male	3 of 38	3.77E-01	2.44E-01	1.27E-01									6.15E-01
1-2 mo: all	45 of 245	2.40E-01	1.70E-01	4.37E-05	7.26E-05	7.83E-05	1.19E-02	2.97E-01	3.47E-01	4.59E-01	4.75E-01	5.41E-01	5.93E-01
female	15 of 110	2.33E-01	1.56E-01	7.26E-05									4.59E-01
male	30 of 135	2.43E-01	1.80E-01	4.37E-05									5.93E-01
3-5 mo: all	136 of 411	9.81E-02	1.44E-01	1.75E-05	7.93E-05	1.07E-04	7.11E-04	9.73E-03	1.81E-01	2.87E-01	3.11E-01	4.06E-01	9.11E-01
female	72 of 223	1.21E-01	1.66E-01	1.75E-05	7.32E-05	1.24E-04	7.11E-04	2.27E-02	2.28E-01	3.11E-01	3.36E-01	4.14E-01	9.11E-01
male	64 of 188	7.18E-02	1.09E-01	6.08E-05	7.93E-05	1.01E-04	5.50E-04	7.10E-03	1.39E-01	2.32E-01	2.52E-01	2.88E-01	4.58E-01
6-11 mo: all	576 of 678	6.68E-02	1.94E-01	1.36E-08	5.82E-05	3.33E-04	1.51E-03	9.73E-03	8.48E-02	2.07E-01	2.63E-01	4.61E-01	3.90E+00
female	292 of 345	5.46E-02	9.59E-02	6.80E-08	1.69E-05	2.79E-04	1.23E-03	7.37E-03	6.01E-02	1.87E-01	2.41E-01	3.84E-01	7.04E-01
male	284 of 333	7.93E-02	2.58E-01	1.36E-08	1.28E-04	4.27E-04	1.95E-03	1.36E-02	9.85E-02	2.22E-01	2.63E-01	4.86E-01	3.90E+00
1 yr: all	984 of 1002	1.67E-01	3.01E-01	1.05E-06	9.06E-04	1.98E-03	7.74E-03	4.94E-02	2.11E-01	4.64E-01	7.05E-01	1.36E+00	3.27E+00
female	490 of 499	1.68E-01	3.26E-01	5.83E-06	9.61E-04	1.66E-03	6.98E-03	4.58E-02	1.92E-01	4.73E-01	7.56E-01	1.71E+00	3.27E+00
male	494 of 503	1.66E-01	2.74E-01	1.05E-06	8.30E-04	2.22E-03	8.02E-03	5.25E-02	2.16E-01	4.36E-01	6.11E-01	1.02E+00	3.04E+00
2 yr: all	991 of 994	2.20E-01	3.68E-01	2.57E-06	1.64E-03	3.25E-03	1.35E-02	8.33E-02	2.79E-01	5.67E-01	7.48E-01	1.41E+00	3.85E+00
female	492 of 494	2.28E-01	3.54E-01	1.49E-05	1.67E-03	3.22E-03	1.27E-02	8.43E-02	2.88E-01	5.52E-01	7.51E-01	1.41E+00	3.06E+00
male	499 of 500	2.12E-01	3.81E-01	2.57E-06	1.28E-03	3.25E-03	1.43E-02	8.04E-02	2.62E-01	5.74E-01	7.41E-01	1.27E+00	3.85E+00
3-5 yr: all	4106 of 4112	2.33E-01	3.22E-01	2.07E-07	2.27E-03	5.37E-03	2.15E-02	1.14E-01	3.17E-01	5.85E-01	8.29E-01	1.48E+00	4.33E+00
female	2016 of 2018	2.18E-01	3.06E-01	2.07E-07	2.23E-03	5.00E-03	1.85E-02	1.03E-01	2.81E-01	5.52E-01	7.68E-01	1.34E+00	3.86E+00
male	2090 of 2094	2.46E-01	3.37E-01	4.32E-07	2.33E-03	5.85E-03	2.44E-02	1.31E-01	3.44E-01	6.13E-01	8.86E-01	1.51E+00	4.33E+00
6-10 yr: all	1552 of 1553	1.67E-01	2.32E-01	2.04E-08	1.99E-03	5.01E-03	1.93E-02	8.01E-02	2.08E-01	4.00E-01	5.81E-01	1.00E+00	2.26E+00
female	742 of 742	1.60E-01	2.20E-01	2.11E-05	2.91E-03	7.50E-03	2.11E-02	8.39E-02	2.07E-01	3.96E-01	4.93E-01	8.81E-01	2.26E+00
male	810 of 811	1.74E-01	2.42E-01	2.04E-08	1.42E-03	3.77E-03	1.74E-02	7.41E-02	2.08E-01	4.02E-01	6.65E-01	1.09E+00	1.84E+00
11-15 yr: all	975 of 975	1.01E-01	1.78E-01	2.50E-06	7.22E-04	1.96E-03	9.12E-03	3.79E-02	1.18E-01	2.67E-01	3.74E-01	8.93E-01	1.73E+00
female	493 of 493	8.73E-02	1.38E-01	2.50E-06	5.27E-04	1.28E-03	7.36E-03	3.56E-02	1.12E-01	2.50E-01	3.45E-01	5.91E-01	9.62E-01
male	482 of 482	1.15E-01	2.10E-01	7.51E-05	9.21E-04	3.12E-03	9.84E-03	3.89E-02	1.20E-01	2.67E-01	4.29E-01	1.12E+00	1.73E+00
16-17 yr: all	359 of 360	6.21E-02	9.89E-02	1.47E-06	2.54E-04	5.86E-04	2.97E-03	1.99E-02	8.16E-02	1.69E-01	2.40E-01	4.80E-01	8.50E-01
female	172 of 172	4.26E-02	6.45E-02	1.47E-06	1.35E-04	5.01E-04	1.76E-03	1.61E-02	4.19E-02	1.04E-01	1.35E-01	3.12E-01	3.32E-01
male	187 of 188	8.00E-02	1.20E-01	7.57E-06	4.18E-04	8.25E-04	3.85E-03	3.72E-02	1.07E-01	2.30E-01	3.03E-01	4.94E-01	8.50E-01
18-20 yr: all	380 of 383	5.37E-02	1.14E-01	2.93E-06	2.30E-04	5.39E-04	2.13E-03	7.85E-03	5.37E-02	1.59E-01	2.20E-01	3.27E-01	1.34E+00
female	200 of 200	5.15E-02	1.17E-01	4.02E-06	1.06E-04	3.82E-04	1.75E-03	8.31E-03	6.10E-02	1.33E-01	2.19E-01	3.27E-01	1.34E+00
male	180 of 183	5.63E-02	1.12E-01	2.93E-06	3.55E-04	5.88E-04	2.38E-03	7.01E-03	5.00E-02	1.68E-01	2.20E-01	3.14E-01	1.07E+00
21-30 yr: all	1405 of 1412	6.20E-02	1.21E-01	6.80E-09	3.56E-04	7.31E-04	3.28E-03	1.62E-02	6.46E-02	1.67E-01	2.79E-01	5.90E-01	1.36E+00
female	679 of 682	5.30E-02	1.15E-01	2.57E-07	2.28E-04	6.50E-04	2.87E-03	1.36E-02	5.84E-02	1.27E-01	2.03E-01	5.56E-01	1.36E+00
male	726 of 730	7.04E-02	1.26E-01	6.80E-09	4.45E-04	8.29E-04	3.67E-03	1.91E-02	7.10E-02	2.08E-01	3.30E-01	6.20E-01	1.14E+00
31-40 yr: all	1624 of 1628	5.85E-02	1.10E-01	3.40E-09	6.26E-04	1.51E-03	4.27E-03	1.53E-02	6.56E-02	1.62E-01	2.47E-01	5.08E-01	1.20E+00
female	777 of 781	5.08E-02	9.42E-02	3.40E-09	6.12E-04	1.48E-03	4.10E-03	1.43E-02	5.75E-02	1.28E-01	2.33E-01	4.12E-01	1.09E+00
male	847 of 847	6.55E-02	1.23E-01	6.80E-09	6.26E-04	1.70E-03	4.32E-03	1.61E-02	7.15E-02	1.77E-01	2.56E-01	5.08E-01	1.20E+00
41-50 yr: all	1637 of 1644	6.05E-02	1.21E-01	1.94E-07	8.90E-04	1.77E-03	4.32E-03	1.55E-02	5.89E-02	1.49E-01	2.52E-01	5.34E-01	1.91E+00
female	811 of 816	5.06E-02	8.99E-02	1.94E-07	5.43E-04	1.27E-03	3.76E-03	1.44E-02	5.38E-02	1.29E-01	2.15E-01	4.54E-01	8.76E-01
male	826 of 828	7.02E-02	1.45E-01	5.13E-07	1.39E-03	2.30E-03	4.68E-03	1.59E-02	6.55E-02	1.73E-01	2.79E-01	6.03E-01	1.91E+00
51-60 yr: all	1576 of 1578	5.19E-02	9.90E-02	6.80E-09	9.10E-04	1.77E-03	4.28E-03	1.38E-02	5.81E-02	1.42E-01	2.49E-01	4.58E-01	1.10E+00
female	766 of 768	4.51E-02	8.55E-02	6.80E-09	7.01E-04	1.61E-03	4.11E-03	1.33E-02	5.00E-02	1.34E-01	2.26E-01	3.94E-01	9.07E-01
male	810 of 810	5.83E-02	1.10E-01	7.48E-08	9.90E-04	2.05E-03	4.67E-03	1.41E-02	6.49E-02	1.46E-01	2.57E-01	5.80E-01	1.10E+00
61-70 yr: all	1506 of 1507	4.31E-02	8.87E-02	2.72E-08	6.89E-04	1.38E-03	3.38E-03	9.89E-03	4.64E-02	1.21E-01	1.97E-01	4.34E-01	1.11E+00
female	719 of 719	3.55E-02	7.19E-02	5.43E-05	6.12E-04	1.14E-03	2.96E-03	8.60E-03	4.12E-02	1.01E-01	1.54E-01	3.29E-01	8.20E-01
male	787 of 788	5.01E-02	1.01E-01	2.72E-08	9.85E-04	1.56E-03	4.06E-03	1.17E-02	5.12E-02	1.43E-01	2.39E-01	5.60E-01	1.11E+00
71-80 yr: all	887 of 888	4.05E-02	8.10E-02	1.36E-08	6.21E-04	1.35E-03	3.49E-03	1.07E-02	4.70E-02	1.03E-01	1.84E-01	4.18E-01	8.10E-01
female	420 of 421	3.53E-02	8.15E-02	1.36E-08	4.33E-04	1.04E-03	3.34E-03	9.53E-03	4.26E-02	7.55E-02	1.46E-01	3.08E-01	8.10E-01
male	467 of 467	4.52E-02	8.04E-02	1.97E-07	9.14E-04	1.53E-03	3.69E-03	1.19E-02	5.13E-02	1.27E-01	2.32E-01	3.76E-01	6.17E-01
81+ yr: all	391 of 392	3.42E-02	7.67E-02	6.80E-09	5.35E-04	1.11E-03	3.23E-03	7.53E-03	2.90E-02	9.64E-02	1.25E-01	3.51E-01	8.69E-01
female	189 of 190	3.49E-02	8.15E-02	6.18E-05	4.30E-04	9.26E-04	3.05E-03	7.34E-03	3.16E-02	8.53E-02	1.17E-01	2.11E-01	8.69E-01
male	202 of 202	3.35E-02	7.22E-02	6.80E-09	5.52E-04	1.19E-03	3.36E-03	7.53E-03	2.68E-02	1.01E-01	1.25E-01	3.51E-01	6.02E-01

Table continues on facing page

Table A.11.b.2.

## Fat Intake: Nuts, Seeds, Beans, Legumes, and Tubers: grams per kilogram per day (Consumers Only)

Table continued from facing page

		Race												
		n*	Mean	S.E.	0	5	10	25	50	75	90	95	99	100
White		14665 of 15130	1.21E-01	2.26E-01	6.80E-09	7.17E-04	1.69E-03	4.97E-03	2.18E-02	8.38E-02	2.19E-01	3.48E-01	7.52E-01	4.33E+00
Black		2503 of 2615	1.28E-01	2.78E-01	3.40E-09	3.16E-04	6.42E-04	2.54E-03	9.29E-03	6.16E-02	2.15E-01	3.55E-01	7.48E-01	3.90E+00
Asian/Pacific		476 of 522	9.20E-02	1.89E-01	4.32E-07	8.31E-04	1.94E-03	5.48E-03	2.52E-02	8.14E-02	1.90E-01	2.69E-01	5.88E-01	1.87E+00
American Indian		145 of 149	1.19E-01	2.32E-01	5.77E-05	7.40E-04	1.17E-03	3.24E-03	1.39E-02	6.29E-02	1.68E-01	2.88E-01	6.73E-01	1.53E+00
Other		1351 of 1434	9.27E-02	1.84E-01	6.86E-08	5.00E-04	1.28E-03	3.38E-03	1.03E-02	5.69E-02	1.62E-01	2.73E-01	6.02E-01	2.72E+00

		Persons of Hispanic Ethnicity, by Age												
		n*	Mean	S.E.	0	5	10	25	50	75	90	95	99	100
<1 yr		138 of 257	6.30E-02	1.06E-01	2.24E-07	9.06E-05	2.90E-04	1.11E-03	5.02E-03	9.04E-02	2.10E-01	2.70E-01	3.75E-01	5.41E-01
1 yr		154 of 156	9.99E-02	1.98E-01	2.98E-05	4.56E-04	1.19E-03	3.88E-03	1.30E-02	8.45E-02	2.77E-01	5.12E-01	8.80E-01	1.02E+00
2 yr		146 of 146	1.24E-01	1.89E-01	5.82E-05	9.39E-04	1.73E-03	6.90E-03	2.17E-02	1.58E-01	3.01E-01	4.59E-01	7.40E-01	1.01E+00
3-5 yr		636 of 640	1.36E-01	2.54E-01	2.07E-07	1.46E-03	2.79E-03	9.13E-03	3.45E-02	1.84E-01	3.90E-01	5.39E-01	1.05E+00	2.84E+00
6-10 yr		210 of 211	1.01E-01	1.52E-01	3.50E-04	1.02E-03	2.95E-03	7.76E-03	2.14E-02	8.84E-02	3.08E-01	4.66E-01	5.55E-01	8.10E-01
11-15 yr		167 of 167	5.87E-02	9.76E-02	6.77E-06	3.04E-04	9.70E-04	5.84E-03	1.57E-02	6.46E-02	1.46E-01	1.88E-01	4.32E-01	5.35E-01
16-20 yr		102 of 102	4.29E-02	6.57E-02	3.17E-05	5.13E-05	3.87E-04	1.92E-03	8.03E-03	4.07E-02	1.11E-01	1.49E-01	2.52E-01	3.18E-01
21-30 yr		205 of 207	3.66E-02	7.32E-02	6.68E-07	4.70E-04	1.03E-03	2.91E-03	6.05E-03	3.24E-02	1.16E-01	2.08E-01	3.48E-01	5.79E-01
31-40 yr		194 of 194	4.55E-02	1.03E-01	1.82E-04	4.74E-04	9.19E-04	3.03E-03	7.08E-03	2.48E-02	1.16E-01	1.88E-01	5.08E-01	6.23E-01
41-50 yr		141 of 142	2.17E-02	4.61E-02	5.13E-07	4.80E-04	1.65E-03	2.96E-03	5.24E-03	1.41E-02	8.35E-02	1.14E-01	1.14E-01	3.34E-01
51-60 yr		107 of 107	2.37E-02	4.61E-02	6.86E-08	7.57E-04	1.69E-03	3.23E-03	5.01E-03	1.59E-02	4.91E-02	8.79E-02	2.06E-01	2.64E-01
61+ yr		115 of 116	3.23E-02	1.04E-01	2.14E-04	1.02E-03	1.61E-03	2.62E-03	6.11E-03	2.19E-02	6.36E-02	8.15E-02	4.34E-01	8.69E-01
All Ages		2315 of 2445	8.21E-02	1.74E-01	6.86E-08	5.01E-04	1.28E-03	3.27E-03	9.11E-03	4.48E-02	1.48E-01	2.60E-01	5.52E-01	2.84E+00

		Geographic Region												
		n*	Mean	S.E.	0	5	10	25	50	75	90	95	99	100
Northeast		3452 of 3563	1.21E-01	2.37E-01	3.40E-09	4.92E-04	1.27E-03	3.89E-03	1.57E-02	6.93E-02	2.23E-01	3.57E-01	7.01E-01	3.06E+00
Midwest		4580 of 4722	1.31E-01	2.35E-01	2.72E-08	8.69E-04	2.03E-03	6.22E-03	3.00E-02	9.59E-02	2.21E-01	3.65E-01	7.52E-01	3.39E+00
South		6790 of 7037	1.10E-01	2.20E-01	6.80E-09	5.01E-04	1.12E-03	3.88E-03	1.55E-02	6.98E-02	1.95E-01	3.27E-01	7.53E-01	3.90E+00
West		4318 of 4528	1.20E-01	2.33E-01	6.86E-08	7.10E-04	1.63E-03	4.81E-03	2.20E-02	8.88E-02	2.23E-01	3.34E-01	7.11E-01	4.33E+00

		Urbanization												
		n*	Mean	S.E.	0	5	10	25	50	75	90	95	99	100
MSA, city		5641 of 5879	1.18E-01	2.24E-01	3.40E-09	4.94E-04	1.15E-03	3.98E-03	1.91E-02	7.94E-02	2.15E-01	3.40E-01	7.06E-01	3.39E+00
MSA, outside city		9011 of 9348	1.24E-01	2.37E-01	6.80E-09	6.62E-04	1.53E-03	4.79E-03	1.99E-02	8.05E-02	2.17E-01	3.40E-01	7.68E-01	4.33E+00
Non-MSA		4488 of 4623	1.12E-01	2.23E-01	6.80E-09	7.68E-04	1.42E-03	4.33E-03	1.83E-02	8.06E-02	2.09E-01	3.60E-01	7.50E-01	3.90E+00

		Household Income (Percent of Poverty Level)												
		n*	Mean	S.E.	0	5	10	25	50	75	90	95	99	100
0-20%		353 of 370	1.48E-01	2.73E-01	3.40E-09	1.24E-04	4.00E-04	3.00E-03	1.37E-02	8.16E-02	2.25E-01	3.47E-01	8.05E-01	2.26E+00
21-40%		615 of 651	1.43E-01	2.49E-01	2.04E-08	2.28E-04	5.14E-04	1.99E-03	1.16E-02	8.50E-02	2.57E-01	4.27E-01	7.47E-01	2.02E+00
41-60%		752 of 797	1.37E-01	2.87E-01	6.80E-09	3.49E-04	7.36E-04	2.70E-03	1.26E-02	7.47E-02	2.62E-01	4.18E-01	9.94E-01	4.33E+00
61-80%		941 of 980	1.03E-01	2.04E-01	2.72E-08	3.66E-04	8.46E-04	2.85E-03	9.39E-03	5.66E-02	1.87E-01	3.38E-01	7.22E-01	1.77E+00
81-100%		896 of 944	1.04E-01	2.19E-01	3.40E-08	4.49E-04	9.21E-04	3.42E-03	1.20E-02	5.73E-02	1.73E-01	2.71E-01	7.26E-01	2.62E+00
101-120%		1058 of 1116	1.26E-01	2.73E-01	6.80E-09	3.99E-04	8.82E-04	3.13E-03	1.51E-02	6.84E-02	1.94E-01	3.48E-01	9.32E-01	3.90E+00
121-140%		1139 of 1173	1.08E-01	2.26E-01	2.24E-07	4.39E-04	9.09E-04	3.28E-03	1.33E-02	6.74E-02	1.66E-01	2.90E-01	6.74E-01	3.39E+00
141-160%		920 of 959	1.28E-01	2.95E-01	6.85E-07	3.89E-04	1.09E-03	3.78E-03	1.47E-02	6.48E-02	1.94E-01	3.68E-01	7.97E-01	3.86E+00
161-180%		765 of 791	1.03E-01	2.12E-01	3.03E-07	6.75E-04	1.21E-03	3.54E-03	1.39E-02	7.10E-02	2.11E-01	3.34E-01	7.90E-01	2.84E+00
181-200%		731 of 760	1.50E-01	2.75E-01	2.74E-06	6.75E-04	1.32E-03	4.83E-03	2.21E-02	9.31E-02	2.27E-01	4.14E-01	9.32E-01	2.84E+00
201-220%		789 of 821	1.24E-01	2.06E-01	1.05E-06	5.50E-04	1.18E-03	4.01E-03	1.59E-02	8.40E-02	2.56E-01	3.83E-01	6.51E-01	1.71E+00
221-240%		669 of 691	1.29E-01	2.29E-01	3.41E-06	5.47E-04	1.34E-03	4.71E-03	2.37E-02	7.33E-02	2.09E-01	3.34E-01	7.71E-01	1.87E+00
241-260%		764 of 793	1.16E-01	2.15E-01	1.36E-08	6.72E-04	1.68E-03	4.89E-03	2.38E-02	7.65E-02	1.90E-01	3.13E-01	6.90E-01	2.15E+00
261-280%		630 of 654	1.16E-01	2.05E-01	1.36E-08	5.59E-04	1.50E-03	3.67E-03	1.76E-02	7.26E-02	2.01E-01	2.84E-01	6.11E-01	2.16E+00
281-299%		592 of 609	1.23E-01	2.36E-01	6.80E-09	6.20E-04	1.62E-03	4.83E-03	2.49E-02	9.76E-02	2.00E-01	3.53E-01	8.87E-01	2.72E+00
300% and higher		7526 of 7741	1.15E-01	2.10E-01	2.04E-08	8.96E-04	1.94E-03	5.29E-03	2.34E-02	8.54E-02	2.19E-01	3.37E-01	7.06E-01	3.54E+00

\* First number represents the number of persons with nonzero consumption; second number represents total size of the demographic segment.

\*\* For small populations (&lt;30), percentiles are not presented. 0th and 100th percentiles (minimum and maximum) are included.

end of Table A.11.b.2.



Table A.12.a.1.

Fat Intake: Other Foods: grams per day (Whole Population)

			Age and Gender										
			percentile*										
	n	Mean	Std. Error	0	5	10	25	50	75	90	95	99	100
<1 yr: all	1422	7.80E-01	1.32E+00	0.00E+00	0.00E+00	0.00E+00	9.08E-03	4.66E-01	1.16E+00	1.92E+00	2.49E+00	4.57E+00	3.51E+01
female	728	7.05E-01	9.37E-01	0.00E+00	0.00E+00	0.00E+00	1.01E-02	4.14E-01	1.09E+00	1.79E+00	2.46E+00	4.26E+00	8.51E+00
male	694	8.57E-01	1.63E+00	0.00E+00	0.00E+00	0.00E+00	7.26E-03	5.65E-01	1.26E+00	1.96E+00	2.56E+00	5.16E+00	3.51E+01
<1 mo: all	88	1.28E-02	8.97E-02	0.00E+00	0.00E+00	0.00E+00	0.00E+00	0.00E+00	0.00E+00	1.54E-03	9.63E-03	1.73E-02	6.82E-02
female	50	1.90E-02	1.19E-01	0.00E+00	0.00E+00	0.00E+00	0.00E+00	0.00E+00	0.00E+00	0.00E+00	5.30E-03	9.25E-03	3.72E-02
male	38	4.65E-03	1.30E-02	0.00E+00	0.00E+00	0.00E+00	0.00E+00	0.00E+00	0.00E+00	0.00E+00	9.63E-03	1.15E-02	3.97E-02
1-2 mo: all	245	4.56E-02	1.36E-01	0.00E+00	0.00E+00	0.00E+00	0.00E+00	0.00E+00	0.00E+00	9.08E-03	1.05E-01	2.58E-01	5.10E-01
female	110	4.03E-02	1.30E-01	0.00E+00	0.00E+00	0.00E+00	0.00E+00	0.00E+00	0.00E+00	1.04E-02	7.06E-02	2.03E-01	4.62E-01
male	135	4.98E-02	1.41E-01	0.00E+00	0.00E+00	0.00E+00	0.00E+00	0.00E+00	0.00E+00	7.26E-03	1.05E-01	2.45E-01	4.56E-01
3-5 mo: all	411	3.65E-01	4.60E-01	0.00E+00	0.00E+00	0.00E+00	1.67E-02	2.11E-01	5.67E-01	9.39E-01	1.23E+00	1.77E+00	2.99E+00
female	223	3.20E-01	4.42E-01	0.00E+00	0.00E+00	0.00E+00	1.13E-02	1.58E-01	4.66E-01	9.55E-01	1.14E+00	1.47E+00	2.99E+00
male	188	4.19E-01	4.75E-01	0.00E+00	0.00E+00	0.00E+00	1.97E-02	2.73E-01	6.46E-01	8.75E-01	1.27E+00	1.89E+00	2.57E+00
6-11 mo: all	678	1.40E+00	1.67E+00	0.00E+00	1.35E-01	3.68E-01	6.73E-01	1.12E+00	1.76E+00	2.53E+00	3.51E+00	5.55E+00	3.51E+01
female	345	1.27E+00	1.05E+00	0.00E+00	1.13E-01	2.16E-01	4.99E-01	1.05E+00	1.63E+00	2.46E+00	3.45E+00	4.57E+00	8.51E+00
male	333	1.53E+00	2.12E+00	0.00E+00	3.10E-01	4.81E-01	8.24E-01	1.23E+00	1.85E+00	2.68E+00	3.74E+00	6.89E+00	3.51E+01
1 yr: all	1002	2.35E+00	1.70E+00	5.65E-03	6.23E-01	8.33E-01	1.34E+00	1.94E+00	2.91E+00	4.22E+00	5.73E+00	8.45E+00	1.58E+01
female	499	2.33E+00	1.77E+00	6.46E-03	6.36E-01	8.46E-01	1.34E+00	1.91E+00	2.89E+00	4.22E+00	5.80E+00	8.45E+00	1.53E+01
male	503	2.37E+00	1.63E+00	5.65E-03	5.63E-01	8.18E-01	1.35E+00	1.98E+00	2.95E+00	4.17E+00	5.30E+00	7.92E+00	1.58E+01
2 yr: all	994	3.01E+00	2.57E+00	1.99E-02	9.45E-01	1.16E+00	1.66E+00	2.45E+00	3.65E+00	5.26E+00	6.83E+00	1.40E+01	4.31E+01
female	494	2.93E+00	2.23E+00	1.99E-02	9.17E-01	1.12E+00	1.58E+00	2.33E+00	3.53E+00	5.16E+00	6.31E+00	1.09E+01	2.03E+01
male	500	3.09E+00	2.87E+00	4.26E-01	9.77E-01	1.20E+00	1.76E+00	2.56E+00	3.67E+00	5.26E+00	6.83E+00	1.44E+01	4.31E+01
3-5 yr: all	4112	3.49E+00	2.53E+00	0.00E+00	1.12E+00	1.37E+00	1.97E+00	2.80E+00	4.28E+00	6.31E+00	7.99E+00	1.39E+01	2.61E+01
female	2018	3.32E+00	2.34E+00	0.00E+00	1.05E+00	1.31E+00	1.92E+00	2.72E+00	4.01E+00	5.92E+00	7.58E+00	1.30E+01	2.45E+01
male	2094	3.65E+00	2.68E+00	3.13E-01	1.19E+00	1.42E+00	2.04E+00	2.91E+00	4.51E+00	6.62E+00	8.22E+00	1.52E+01	2.61E+01
6-10 yr: all	1553	3.87E+00	2.96E+00	3.97E-01	1.21E+00	1.53E+00	2.04E+00	3.05E+00	4.74E+00	6.93E+00	8.72E+00	1.43E+01	4.07E+01
female	742	3.59E+00	2.59E+00	3.97E-01	1.20E+00	1.51E+00	1.87E+00	2.78E+00	4.33E+00	6.67E+00	8.20E+00	1.41E+01	3.02E+01
male	811	4.12E+00	3.24E+00	5.04E-01	1.21E+00	1.55E+00	2.18E+00	3.27E+00	4.95E+00	7.08E+00	8.94E+00	1.58E+01	4.07E+01
11-15 yr: all	975	4.41E+00	4.82E+00	3.73E-01	1.21E+00	1.49E+00	2.13E+00	3.29E+00	5.27E+00	7.76E+00	1.05E+01	1.85E+01	8.09E+01
female	493	3.92E+00	3.84E+00	3.73E-01	1.08E+00	1.37E+00	1.94E+00	2.97E+00	4.85E+00	7.44E+00	9.37E+00	1.66E+01	4.87E+01
male	482	4.91E+00	5.61E+00	5.98E-01	1.35E+00	1.65E+00	2.47E+00	3.65E+00	5.49E+00	8.16E+00	1.07E+01	2.04E+01	8.09E+01
16-17 yr: all	360	4.49E+00	6.01E+00	5.38E-01	8.65E-01	1.10E+00	1.79E+00	3.03E+00	5.11E+00	1.01E+01	1.43E+01	3.15E+01	7.90E+01
female	172	2.99E+00	2.26E+00	6.30E-01	8.03E-01	9.18E-01	1.49E+00	2.46E+00	3.80E+00	5.36E+00	7.34E+00	1.17E+01	1.43E+01
male	188	5.85E+00	7.80E+00	5.38E-01	1.04E+00	1.31E+00	2.18E+00	3.82E+00	7.25E+00	1.37E+01	1.65E+01	3.22E+01	7.90E+01
18-20 yr: all	383	4.22E+00	3.87E+00	2.56E-01	9.60E-01	1.15E+00	1.82E+00	2.91E+00	4.95E+00	7.83E+00	9.37E+00	1.74E+01	2.97E+01
female	200	3.64E+00	3.04E+00	2.56E-01	8.61E-01	1.12E+00	1.52E+00	2.63E+00	4.37E+00	6.70E+00	8.41E+00	1.47E+01	2.28E+01
male	183	4.87E+00	4.53E+00	4.22E-01	9.97E-01	1.21E+00	2.26E+00	3.37E+00	5.29E+00	8.17E+00	1.07E+01	2.26E+01	2.97E+01
21-30 yr: all	1412	4.83E+00	5.11E+00	1.03E-02	1.01E+00	1.32E+00	1.98E+00	3.36E+00	5.45E+00	9.12E+00	1.29E+01	2.68E+01	6.15E+01
female	682	3.61E+00	3.44E+00	1.38E-01	8.35E-01	1.18E+00	1.72E+00	2.76E+00	4.16E+00	7.07E+00	8.37E+00	1.47E+01	4.58E+01
male	730	5.97E+00	6.07E+00	1.03E-02	1.15E+00	1.55E+00	2.35E+00	4.30E+00	6.60E+00	1.19E+01	1.63E+01	2.91E+01	6.15E+01
31-40 yr: all	1628	4.40E+00	3.77E+00	1.79E-01	1.00E+00	1.36E+00	2.07E+00	3.29E+00	5.43E+00	8.23E+00	1.14E+01	1.83E+01	3.10E+01
female	781	3.50E+00	3.09E+00	1.79E-01	9.10E-01	1.19E+00	1.73E+00	2.67E+00	4.27E+00	6.54E+00	8.59E+00	1.56E+01	2.46E+01
male	847	5.23E+00	4.13E+00	2.89E-01	1.24E+00	1.81E+00	2.55E+00	3.94E+00	6.48E+00	9.89E+00	1.31E+01	1.87E+01	3.10E+01
41-50 yr: all	1644	4.23E+00	4.41E+00	3.21E-01	9.85E-01	1.31E+00	2.06E+00	3.17E+00	5.03E+00	7.59E+00	1.08E+01	2.12E+01	7.43E+01
female	816	3.44E+00	3.07E+00	3.28E-01	9.45E-01	1.16E+00	1.74E+00	2.57E+00	4.10E+00	6.32E+00	8.41E+00	1.56E+01	3.28E+01
male	828	5.01E+00	5.30E+00	3.21E-01	1.13E+00	1.63E+00	2.37E+00	3.74E+00	5.90E+00	8.81E+00	1.24E+01	2.21E+01	7.43E+01
51-60 yr: all	1578	3.75E+00	3.19E+00	1.91E-01	9.65E-01	1.26E+00	1.88E+00	3.00E+00	4.63E+00	6.89E+00	8.79E+00	1.73E+01	3.10E+01
female	768	3.17E+00	2.76E+00	1.91E-01	8.65E-01	1.16E+00	1.70E+00	2.56E+00	3.84E+00	5.77E+00	7.25E+00	1.57E+01	2.60E+01
male	810	4.30E+00	3.46E+00	2.45E-01	1.02E+00	1.35E+00	2.18E+00	3.56E+00	5.55E+00	7.88E+00	1.01E+01	1.76E+01	3.10E+01
61-70 yr: all	1507	3.48E+00	2.54E+00	1.17E-01	9.62E-01	1.27E+00	1.92E+00	2.79E+00	4.15E+00	6.15E+00	7.72E+00	1.21E+01	2.82E+01
female	719	2.94E+00	1.95E+00	1.17E-01	8.89E-01	1.11E+00	1.69E+00	2.48E+00	3.60E+00	5.10E+00	6.72E+00	1.01E+01	1.63E+01
male	788	3.97E+00	2.90E+00	2.58E-01	1.13E+00	1.52E+00	2.29E+00	3.48E+00	4.87E+00	6.98E+00	8.45E+00	1.35E+01	2.82E+01
71-80 yr: all	888	3.22E+00	2.63E+00	1.10E-01	8.61E-01	1.24E+00	1.84E+00	2.68E+00	3.96E+00	5.33E+00	6.41E+00	1.02E+01	3.94E+01
female	421	2.80E+00	2.59E+00	2.29E-01	7.89E-01	1.13E+00	1.75E+00	2.37E+00	3.33E+00	4.66E+00	5.64E+00	7.44E+00	3.94E+01
male	467	3.60E+00	2.62E+00	1.10E-01	1.11E+00	1.46E+00	2.20E+00	3.15E+00	4.47E+00	6.10E+00	7.61E+00	1.14E+01	2.70E+01
81+ yr: all	392	3.11E+00	2.06E+00	3.03E-01	7.88E-01	1.03E+00	1.60E+00	2.83E+00	3.80E+00	5.29E+00	6.31E+00	1.03E+01	1.41E+01
female	190	2.68E+00	1.60E+00	3.69E-01	7.76E-01	1.00E+00	1.48E+00	2.59E+00	3.46E+00	4.83E+00	5.80E+00	6.43E+00	1.24E+01
male	202	3.51E+00	2.35E+00	3.03E-01	7.68E-01	1.06E+00	1.84E+00	2.90E+00	4.31E+00	6.15E+00	7.65E+00	1.12E+01	1.41E+01

Table continues on facing page

Table A.12.a.1.

Fat Intake: Other Foods: grams per day (Whole Population)

Table continued from facing page

	Race												
	n	Mean	S.E.	0	5	10	25	50	75	90	95	99	100
White	15130	3.59E+00	3.35E+00	0.00E+00	1.00E+00	1.32E+00	1.99E+00	3.10E+00	4.88E+00	7.47E+00	1.02E+01	1.84E+01	8.09E+01
Black	2615	3.56E+00	4.11E+00	0.00E+00	7.45E-01	1.00E+00	1.61E+00	2.52E+00	4.50E+00	6.93E+00	1.01E+01	2.27E+01	6.15E+01
Asian/Pacific	522	2.76E+00	2.82E+00	0.00E+00	7.88E-01	1.19E+00	1.80E+00	2.70E+00	4.06E+00	5.84E+00	7.68E+00	9.94E+00	4.07E+01
American Indian	149	3.53E+00	3.10E+00	0.00E+00	8.99E-01	1.05E+00	1.79E+00	2.61E+00	5.01E+00	8.40E+00	1.01E+01	1.14E+01	2.52E+01
Other	1434	3.38E+00	3.49E+00	0.00E+00	7.68E-01	1.07E+00	1.85E+00	3.13E+00	4.77E+00	7.57E+00	1.04E+01	2.17E+01	5.26E+01

	Persons of Hispanic Ethnicity, by Age												
	n	Mean	S.E.	0	5	10	25	50	75	90	95	99	100
<1 yr	257	7.21E-01	9.85E-01	0.00E+00	0.00E+00	0.00E+00	1.15E-02	4.89E-01	1.03E+00	1.70E+00	2.23E+00	5.05E+00	6.93E+00
1 yr	156	2.11E+00	1.50E+00	1.26E-01	5.89E-01	6.94E-01	1.14E+00	1.58E+00	2.71E+00	3.90E+00	4.76E+00	7.45E+00	8.85E+00
2 yr	146	2.75E+00	1.80E+00	1.96E-01	7.62E-01	1.17E+00	1.64E+00	2.36E+00	3.62E+00	4.72E+00	6.05E+00	9.62E+00	1.09E+01
3-5 yr	640	3.22E+00	2.23E+00	4.39E-01	1.08E+00	1.37E+00	1.90E+00	2.61E+00	3.89E+00	5.76E+00	6.89E+00	1.20E+01	2.30E+01
6-10 yr	211	3.63E+00	3.36E+00	5.93E-01	9.91E-01	1.21E+00	1.70E+00	2.46E+00	3.92E+00	5.29E+00	9.29E+00	1.54E+01	3.02E+01
11-15 yr	167	4.45E+00	4.50E+00	6.57E-01	1.23E+00	1.45E+00	1.98E+00	2.74E+00	4.53E+00	7.12E+00	9.70E+00	2.04E+01	3.36E+01
16-20 yr	102	3.92E+00	3.19E+00	6.79E-01	8.61E-01	1.09E+00	1.71E+00	2.87E+00	4.61E+00	7.75E+00	8.41E+00	1.32E+01	2.06E+01
21-30 yr	207	4.48E+00	3.85E+00	4.42E-01	7.30E-01	1.29E+00	2.15E+00	3.22E+00	5.24E+00	8.59E+00	1.12E+01	1.96E+01	2.68E+01
31-40 yr	194	4.57E+00	4.46E+00	6.22E-01	8.37E-01	9.72E-01	1.81E+00	3.05E+00	5.26E+00	8.39E+00	1.15E+01	2.17E+01	2.86E+01
41-50 yr	142	3.54E+00	3.42E+00	3.89E-01	9.64E-01	1.34E+00	1.83E+00	2.88E+00	3.90E+00	5.87E+00	7.94E+00	1.43E+01	2.77E+01
51-60 yr	107	3.88E+00	3.72E+00	5.87E-01	7.26E-01	8.52E-01	1.72E+00	2.77E+00	4.19E+00	6.22E+00	6.95E+00	1.32E+01	2.81E+01
61+ yr	116	2.92E+00	2.03E+00	4.15E-01	7.24E-01	7.59E-01	1.31E+00	2.23E+00	3.42E+00	5.87E+00	7.23E+00	7.45E+00	1.03E+01
All Ages	2445	3.25E+00	3.16E+00	0.00E+00	7.88E-01	1.09E+00	1.75E+00	2.80E+00	4.55E+00	6.95E+00	9.44E+00	1.85E+01	3.36E+01

	Geographic Region												
	n	Mean	S.E.	0	5	10	25	50	75	90	95	99	100
Northeast	3563	3.59E+00	3.49E+00	0.00E+00	1.00E+00	1.33E+00	2.01E+00	3.04E+00	4.88E+00	7.16E+00	9.03E+00	1.92E+01	7.43E+01
Midwest	4722	3.81E+00	3.58E+00	0.00E+00	1.04E+00	1.37E+00	2.10E+00	3.21E+00	5.11E+00	7.89E+00	1.09E+01	1.90E+01	7.90E+01
South	7037	3.36E+00	3.42E+00	0.00E+00	8.63E-01	1.14E+00	1.74E+00	2.74E+00	4.45E+00	7.21E+00	9.68E+00	1.82E+01	8.09E+01
West	4528	3.55E+00	3.34E+00	0.00E+00	8.73E-01	1.30E+00	2.01E+00	3.22E+00	4.91E+00	7.46E+00	1.04E+01	1.74E+01	5.43E+01

	Urbanization												
	n	Mean	S.E.	0	5	10	25	50	75	90	95	99	100
MSA, city	5879	3.62E+00	3.74E+00	0.00E+00	8.65E-01	1.22E+00	1.91E+00	3.02E+00	4.89E+00	7.34E+00	1.02E+01	2.01E+01	7.90E+01
MSA, outside city	9348	3.52E+00	3.29E+00	0.00E+00	9.77E-01	1.32E+00	1.99E+00	3.07E+00	4.84E+00	7.33E+00	9.61E+00	1.77E+01	8.09E+01
Non-MSA	4623	3.53E+00	3.40E+00	0.00E+00	9.24E-01	1.20E+00	1.81E+00	2.84E+00	4.65E+00	7.60E+00	1.10E+01	2.14E+01	4.37E+01

	Household Income (Percent of Poverty Level)												
	n	Mean	S.E.	0	5	10	25	50	75	90	95	99	100
0-20%	370	3.18E+00	2.69E+00	0.00E+00	6.04E-01	9.70E-01	1.71E+00	2.49E+00	3.92E+00	6.72E+00	8.47E+00	1.61E+01	1.70E+01
21-40%	651	3.43E+00	3.42E+00	0.00E+00	6.98E-01	1.03E+00	1.48E+00	2.45E+00	4.26E+00	7.35E+00	1.06E+01	1.87E+01	2.81E+01
41-60%	797	3.52E+00	3.99E+00	0.00E+00	6.85E-01	9.29E-01	1.56E+00	2.61E+00	4.47E+00	6.98E+00	1.03E+01	1.66E+01	5.16E+01
61-80%	980	3.17E+00	3.12E+00	0.00E+00	7.11E-01	1.01E+00	1.50E+00	2.62E+00	4.26E+00	6.18E+00	8.49E+00	2.16E+01	3.86E+01
81-100%	944	3.33E+00	3.91E+00	0.00E+00	7.32E-01	9.94E-01	1.61E+00	2.82E+00	5.07E+00	7.57E+00	1.01E+01	1.62E+01	8.09E+01
101-120%	1116	3.49E+00	4.00E+00	0.00E+00	8.38E-01	1.07E+00	1.68E+00	2.67E+00	4.12E+00	7.08E+00	9.73E+00	2.28E+01	5.43E+01
121-140%	1173	3.37E+00	3.69E+00	0.00E+00	7.46E-01	1.10E+00	1.63E+00	2.49E+00	4.08E+00	6.51E+00	9.64E+00	1.85E+01	4.31E+01
141-160%	959	3.30E+00	3.60E+00	0.00E+00	8.74E-01	1.13E+00	1.72E+00	2.73E+00	4.39E+00	6.85E+00	8.91E+00	2.23E+01	5.26E+01
161-180%	791	3.51E+00	2.84E+00	0.00E+00	9.89E-01	1.19E+00	1.83E+00	2.82E+00	4.78E+00	7.44E+00	9.11E+00	1.52E+01	2.20E+01
181-200%	760	3.39E+00	3.17E+00	0.00E+00	8.23E-01	1.11E+00	1.65E+00	2.74E+00	4.37E+00	6.68E+00	8.18E+00	1.45E+01	4.45E+01
201-220%	821	3.66E+00	3.62E+00	0.00E+00	8.48E-01	1.13E+00	1.81E+00	2.92E+00	4.64E+00	7.69E+00	9.61E+00	1.96E+01	4.73E+01
221-240%	691	3.39E+00	3.01E+00	0.00E+00	9.81E-01	1.32E+00	1.95E+00	2.91E+00	4.83E+00	6.78E+00	9.48E+00	1.96E+01	2.59E+01
241-260%	793	3.23E+00	2.82E+00	0.00E+00	9.97E-01	1.19E+00	1.85E+00	2.97E+00	4.49E+00	6.28E+00	8.03E+00	1.32E+01	3.94E+01
261-280%	654	3.58E+00	2.98E+00	0.00E+00	8.90E-01	1.27E+00	1.99E+00	3.19E+00	5.13E+00	7.84E+00	1.13E+01	1.56E+01	2.74E+01
281-299%	609	3.88E+00	3.80E+00	0.00E+00	8.26E-01	1.16E+00	2.04E+00	3.24E+00	5.11E+00	8.06E+00	1.10E+01	2.05E+01	4.58E+01
300% and higher	7741	3.75E+00	3.43E+00	0.00E+00	1.11E+00	1.44E+00	2.10E+00	3.21E+00	5.04E+00	7.67E+00	1.04E+01	1.93E+01	7.90E+01

\* For small populations (n<30), percentiles are not presented. 0th and 100th percentiles (minimum and maximum) are included.

end of Table A.12.a.1.

Table A.12.a.2.

## Fat Intake: Other Foods: grams per kilogram per day (Whole Population)

	n	Mean	Std. Error	Age and Gender										
				percentile*										
				0	5	10	25	50	75	90	95	99	100	
<1 yr: all	1422	9.00E-02	1.51E-01	0.00E+00	0.00E+00	0.00E+00	1.60E-03	6.01E-02	1.31E-01	2.14E-01	2.80E-01	5.39E-01	4.08E+00	
	female	728	8.52E-02	1.10E-01	0.00E+00	0.00E+00	0.00E+00	1.98E-03	5.12E-02	1.31E-01	2.19E-01	2.78E-01	5.27E-01	9.36E-01
	male	694	9.50E-02	1.84E-01	0.00E+00	0.00E+00	0.00E+00	1.38E-03	6.50E-02	1.35E-01	2.11E-01	2.81E-01	5.44E-01	4.08E+00
<1 yr: all	88	3.91E-03	2.80E-02	0.00E+00	0.00E+00	0.00E+00	0.00E+00	0.00E+00	0.00E+00	3.42E-04	2.57E-03	5.55E-03	1.66E-02	2.63E-01
	female	50	5.90E-03	3.71E-02	0.00E+00	0.00E+00	0.00E+00	0.00E+00	0.00E+00	0.00E+00	1.47E-03	5.39E-03	8.27E-03	2.63E-01
	male	38	1.28E-03	3.36E-03	0.00E+00	0.00E+00	0.00E+00	0.00E+00	0.00E+00	0.00E+00	2.35E-03	3.19E-03	1.10E-02	1.66E-02
1-2 mo: all	245	8.90E-03	2.57E-02	0.00E+00	0.00E+00	0.00E+00	0.00E+00	0.00E+00	0.00E+00	1.84E-03	2.06E-02	5.14E-02	1.02E-01	1.89E-01
	female	110	8.12E-03	2.54E-02	0.00E+00	0.00E+00	0.00E+00	0.00E+00	0.00E+00	2.08E-03	1.60E-02	4.95E-02	7.83E-02	1.89E-01
	male	135	9.55E-03	2.60E-02	0.00E+00	0.00E+00	0.00E+00	0.00E+00	0.00E+00	1.39E-03	2.09E-02	5.14E-02	1.26E-01	1.57E-01
3-5 mo: all	411	4.99E-02	6.32E-02	0.00E+00	0.00E+00	0.00E+00	2.36E-03	2.92E-02	7.67E-02	1.25E-01	1.67E-01	2.33E-01	4.40E-01	
	female	223	4.67E-02	6.45E-02	0.00E+00	0.00E+00	0.00E+00	1.71E-03	2.42E-02	6.56E-02	1.47E-01	1.62E-01	2.33E-01	4.40E-01
	male	188	5.38E-02	6.16E-02	0.00E+00	0.00E+00	0.00E+00	2.70E-03	3.43E-02	8.42E-02	1.22E-01	1.69E-01	2.30E-01	3.78E-01
6-11 mo: all	678	1.55E-01	1.91E-01	0.00E+00	1.82E-02	3.85E-02	7.60E-02	1.24E-01	1.88E-01	2.80E-01	4.01E-01	5.55E-01	4.08E+00	
	female	345	1.46E-01	1.23E-01	0.00E+00	1.25E-02	2.38E-02	6.73E-02	1.20E-01	1.85E-01	2.74E-01	3.94E-01	5.39E-01	9.36E-01
	male	333	1.64E-01	2.42E-01	0.00E+00	3.37E-02	5.38E-02	8.46E-02	1.27E-01	1.90E-01	2.81E-01	4.17E-01	6.05E-01	4.08E+00
1 yr: all	1002	2.03E-01	1.43E-01	8.39E-04	5.36E-02	7.34E-02	1.14E-01	1.72E-01	2.50E-01	3.67E-01	4.63E-01	6.67E-01	1.61E+00	
	female	499	2.07E-01	1.52E-01	8.39E-04	5.90E-02	7.40E-02	1.17E-01	1.73E-01	2.56E-01	3.79E-01	4.84E-01	7.12E-01	1.61E+00
	male	503	1.99E-01	1.33E-01	8.83E-04	4.71E-02	7.18E-02	1.11E-01	1.70E-01	2.41E-01	3.42E-01	4.26E-01	6.50E-01	1.24E+00
2 yr: all	994	2.17E-01	1.78E-01	1.92E-03	6.45E-02	8.12E-02	1.17E-01	1.75E-01	2.58E-01	3.73E-01	4.78E-01	9.21E-01	2.71E+00	
	female	494	2.20E-01	1.67E-01	1.92E-03	6.16E-02	7.91E-02	1.13E-01	1.77E-01	2.73E-01	3.89E-01	4.93E-01	8.16E-01	1.59E+00
	male	500	2.14E-01	1.88E-01	3.20E-02	6.50E-02	8.17E-02	1.21E-01	1.75E-01	2.44E-01	3.59E-01	4.69E-01	9.32E-01	2.71E+00
3-5 yr: all	4112	2.03E-01	1.52E-01	0.00E+00	6.10E-02	7.65E-02	1.08E-01	1.59E-01	2.44E-01	3.62E-01	4.56E-01	7.40E-01	2.21E+00	
	female	2018	1.98E-01	1.44E-01	0.00E+00	5.86E-02	7.56E-02	1.06E-01	1.57E-01	2.32E-01	3.44E-01	4.30E-01	7.40E-01	1.82E+00
	male	2094	2.08E-01	1.59E-01	1.73E-02	6.23E-02	7.73E-02	1.11E-01	1.62E-01	2.52E-01	3.78E-01	4.80E-01	7.26E-01	2.21E+00
6-10 yr: all	1553	1.45E-01	1.17E-01	1.05E-02	3.91E-02	4.89E-02	6.97E-02	1.09E-01	1.70E-01	2.51E-01	3.24E-01	5.20E-01	1.63E+00	
	female	742	1.37E-01	1.01E-01	1.35E-02	3.71E-02	4.73E-02	6.73E-02	1.03E-01	1.65E-01	2.49E-01	3.23E-01	5.13E-01	9.49E-01
	male	811	1.53E-01	1.30E-01	1.05E-02	4.02E-02	5.17E-02	7.13E-02	1.13E-01	1.80E-01	2.50E-01	3.27E-01	5.69E-01	1.63E+00
11-15 yr: all	975	8.90E-02	1.02E-01	7.14E-03	2.11E-02	2.68E-02	4.02E-02	6.24E-02	1.04E-01	1.71E-01	2.12E-01	4.07E-01	1.58E+00	
	female	493	7.99E-02	8.22E-02	7.14E-03	2.03E-02	2.48E-02	3.67E-02	5.72E-02	9.56E-02	1.62E-01	2.01E-01	3.71E-01	9.33E-01
	male	482	9.82E-02	1.18E-01	9.41E-03	2.23E-02	2.92E-02	4.35E-02	6.80E-02	1.06E-01	1.74E-01	2.39E-01	4.51E-01	1.58E+00
16-17 yr: all	360	6.82E-02	8.03E-02	5.93E-03	1.39E-02	1.72E-02	2.88E-02	4.41E-02	8.25E-02	1.55E-01	2.06E-01	3.34E-01	8.84E-01	
	female	172	5.24E-02	4.26E-02	6.62E-03	1.39E-02	1.58E-02	2.57E-02	4.05E-02	6.52E-02	1.04E-01	1.30E-01	2.25E-01	2.87E-01
	male	188	8.27E-02	1.01E-01	5.93E-03	1.23E-02	1.95E-02	3.10E-02	4.85E-02	1.12E-01	1.99E-01	2.21E-01	4.66E-01	8.84E-01
18-20 yr: all	383	6.28E-02	5.49E-02	4.34E-03	9.93E-03	1.81E-02	2.70E-02	4.36E-02	7.56E-02	1.13E-01	1.46E-01	2.78E-01	4.68E-01	
	female	200	5.93E-02	4.65E-02	4.34E-03	1.41E-02	1.80E-02	2.56E-02	4.18E-02	7.56E-02	1.15E-01	1.46E-01	1.88E-01	2.96E-01
	male	183	6.65E-02	6.27E-02	6.00E-03	9.59E-03	1.91E-02	2.84E-02	4.48E-02	7.44E-02	1.10E-01	1.40E-01	2.78E-01	4.68E-01
21-30 yr: all	1412	6.63E-02	6.89E-02	1.89E-04	1.28E-02	1.79E-02	2.79E-02	4.82E-02	7.68E-02	1.30E-01	1.77E-01	3.78E-01	9.61E-01	
	female	682	5.73E-02	5.88E-02	2.87E-03	1.18E-02	1.62E-02	2.64E-02	4.34E-02	7.01E-02	1.12E-01	1.39E-01	2.21E-01	9.61E-01
	male	730	7.47E-02	7.63E-02	1.89E-04	1.42E-02	1.92E-02	2.97E-02	5.35E-02	8.40E-02	1.48E-01	2.03E-01	4.32E-01	7.57E-01
31-40 yr: all	1628	5.96E-02	5.25E-02	1.97E-03	1.37E-02	1.80E-02	2.81E-02	4.52E-02	7.45E-02	1.09E-01	1.46E-01	2.72E-01	5.17E-01	
	female	781	5.45E-02	5.10E-02	1.97E-03	1.28E-02	1.70E-02	2.54E-02	4.23E-02	6.71E-02	1.04E-01	1.30E-01	2.86E-01	5.03E-01
	male	847	6.44E-02	5.33E-02	3.28E-03	1.44E-02	2.02E-02	3.03E-02	4.95E-02	7.81E-02	1.16E-01	1.54E-01	2.52E-01	5.17E-01
41-50 yr: all	1644	5.54E-02	5.92E-02	3.22E-03	1.31E-02	1.68E-02	2.64E-02	4.13E-02	6.43E-02	1.03E-01	1.40E-01	2.51E-01	9.64E-01	
	female	816	5.09E-02	4.66E-02	4.33E-03	1.21E-02	1.58E-02	2.43E-02	3.89E-02	5.97E-02	9.93E-02	1.27E-01	2.25E-01	4.16E-01
	male	828	5.99E-02	6.91E-02	3.22E-03	1.44E-02	1.82E-02	2.73E-02	4.38E-02	6.93E-02	1.05E-01	1.51E-01	2.55E-01	9.64E-01
51-60 yr: all	1578	4.89E-02	4.31E-02	2.62E-03	1.21E-02	1.57E-02	2.47E-02	3.93E-02	6.20E-02	9.19E-02	1.15E-01	2.36E-01	4.44E-01	
	female	768	4.63E-02	4.27E-02	2.62E-03	1.23E-02	1.58E-02	2.37E-02	3.74E-02	5.79E-02	9.07E-02	1.14E-01	2.74E-01	4.44E-01
	male	810	5.13E-02	4.34E-02	3.06E-03	1.15E-02	1.55E-02	2.55E-02	4.17E-02	6.63E-02	9.33E-02	1.15E-01	2.12E-01	4.27E-01
61-70 yr: all	1507	4.64E-02	3.39E-02	1.92E-03	1.25E-02	1.70E-02	2.50E-02	3.92E-02	5.61E-02	8.47E-02	1.05E-01	1.62E-01	4.16E-01	
	female	719	4.34E-02	2.95E-02	1.92E-03	1.15E-02	1.58E-02	2.42E-02	3.78E-02	5.22E-02	7.67E-02	1.03E-01	1.62E-01	2.24E-01
	male	788	4.90E-02	3.73E-02	4.17E-03	1.31E-02	1.78E-02	2.57E-02	4.17E-02	6.10E-02	8.79E-02	1.06E-01	1.49E-01	4.16E-01
71-80 yr: all	888	4.46E-02	3.56E-02	1.48E-03	1.17E-02	1.66E-02	2.67E-02	3.81E-02	5.32E-02	7.77E-02	9.94E-02	1.40E-01	5.27E-01	
	female	421	4.27E-02	3.81E-02	3.37E-03	1.05E-02	1.50E-02	2.62E-02	3.68E-02	5.00E-02	7.35E-02	9.83E-02	1.25E-01	5.27E-01
	male	467	4.63E-02	3.31E-02	1.48E-03	1.29E-02	1.81E-02	2.74E-02	3.99E-02	5.73E-02	8.44E-02	1.01E-01	1.45E-01	2.92E-01
81+ yr: all	392	4.70E-02	3.17E-02	4.02E-03	1.09E-02	1.55E-02	2.61E-02	4.20E-02	5.91E-02	8.43E-02	1.05E-01	1.49E-01	2.46E-01	
	female	190	4.53E-02	2.86E-02	7.68E-03	1.09E-02	1.51E-02	2.61E-02	4.08E-02	5.98E-02	8.28E-02	9.81E-02	1.31E-01	2.08E-01
	male	202	4.86E-02	3.44E-02	4.02E-03	1.11E-02	1.55E-02	2.48E-02	4.21E-02	5.83E-02	8.49E-02	1.03E-01	1.67E-01	2.46E-01

Table continues on facing page

Table A.12.a.2.

## Fat Intake: Other Foods: grams per kilogram per day (Whole Population)

Table continued from facing page

<i>Race</i>													
	<i>n</i>	<i>Mean</i>	<i>S.E.</i>	<i>0</i>	<i>5</i>	<i>10</i>	<i>25</i>	<i>50</i>	<i>75</i>	<i>90</i>	<i>95</i>	<i>99</i>	<i>100</i>
White	15130	1.08E-01	1.16E-01	0.00E+00	1.47E-02	1.96E-02	3.09E-02	5.08E-02	8.93E-02	1.57E-01	2.15E-01	4.06E-01	1.80E+00
Black	2615	1.32E-01	1.89E-01	0.00E+00	9.98E-03	1.37E-02	2.38E-02	4.26E-02	8.58E-02	1.87E-01	2.81E-01	5.94E-01	4.08E+00
Asian/Pacific	522	1.02E-01	1.28E-01	0.00E+00	1.77E-02	2.36E-02	3.64E-02	4.90E-02	8.13E-02	1.27E-01	1.76E-01	3.22E-01	1.63E+00
American Indian	149	1.23E-01	1.13E-01	0.00E+00	1.09E-02	1.32E-02	2.58E-02	5.20E-02	1.03E-01	1.50E-01	2.31E-01	3.57E-01	6.50E-01
Other	1434	1.27E-01	1.14E-01	0.00E+00	1.15E-02	1.64E-02	3.29E-02	6.01E-02	1.09E-01	1.86E-01	2.48E-01	4.65E-01	7.60E-01

<i>Persons of Hispanic Ethnicity, by Age</i>													
	<i>n</i>	<i>Mean</i>	<i>S.E.</i>	<i>0</i>	<i>5</i>	<i>10</i>	<i>25</i>	<i>50</i>	<i>75</i>	<i>90</i>	<i>95</i>	<i>99</i>	<i>100</i>
<1 yr	257	8.41E-02	1.11E-01	0.00E+00	0.00E+00	0.00E+00	2.35E-03	6.42E-02	1.22E-01	2.04E-01	2.47E-01	5.31E-01	8.01E-01
1 yr	156	1.77E-01	1.25E-01	1.03E-02	4.43E-02	5.60E-02	8.93E-02	1.36E-01	2.19E-01	3.13E-01	3.65E-01	5.87E-01	7.32E-01
2 yr	146	2.01E-01	1.39E-01	2.15E-02	4.88E-02	8.52E-02	1.09E-01	1.77E-01	2.47E-01	3.53E-01	5.03E-01	7.49E-01	9.16E-01
3-5 yr	640	1.83E-01	1.31E-01	2.08E-02	6.04E-02	7.39E-02	1.01E-01	1.48E-01	2.22E-01	3.22E-01	3.94E-01	6.30E-01	1.53E+00
6-10 yr	211	1.38E-01	1.21E-01	1.41E-02	3.00E-02	4.05E-02	5.60E-02	8.66E-02	1.35E-01	2.15E-01	3.66E-01	5.22E-01	9.49E-01
11-15 yr	167	8.93E-02	9.39E-02	1.14E-02	2.18E-02	2.88E-02	3.57E-02	5.47E-02	9.20E-02	1.65E-01	1.98E-01	4.51E-01	6.98E-01
16-20 yr	102	6.02E-02	5.17E-02	8.32E-03	1.05E-02	1.52E-02	2.71E-02	4.05E-02	7.18E-02	1.20E-01	1.41E-01	2.18E-01	2.89E-01
21-30 yr	207	6.29E-02	4.91E-02	6.72E-03	1.02E-02	1.51E-02	3.03E-02	4.89E-02	7.51E-02	1.23E-01	1.58E-01	2.19E-01	2.62E-01
31-40 yr	194	6.37E-02	6.53E-02	7.77E-03	1.16E-02	1.33E-02	2.33E-02	4.16E-02	7.46E-02	1.05E-01	1.58E-01	3.94E-01	4.07E-01
41-50 yr	142	4.82E-02	4.73E-02	5.20E-03	1.15E-02	1.49E-02	2.39E-02	3.72E-02	6.00E-02	7.77E-02	1.25E-01	1.93E-01	3.40E-01
51-60 yr	107	5.11E-02	5.16E-02	6.81E-03	1.01E-02	1.44E-02	2.31E-02	3.76E-02	5.56E-02	7.21E-02	8.51E-02	1.57E-01	4.27E-01
61+ yr	116	4.33E-02	3.05E-02	5.44E-03	7.68E-03	1.03E-02	1.77E-02	3.39E-02	5.05E-02	8.69E-02	1.02E-01	1.20E-01	1.41E-01
All Ages	2445	1.18E-01	1.19E-01	0.00E+00	1.17E-02	1.78E-02	3.08E-02	5.28E-02	9.53E-02	1.70E-01	2.32E-01	4.37E-01	1.53E+00

<i>Geographic Region</i>													
	<i>n</i>	<i>Mean</i>	<i>S.E.</i>	<i>0</i>	<i>5</i>	<i>10</i>	<i>25</i>	<i>50</i>	<i>75</i>	<i>90</i>	<i>95</i>	<i>99</i>	<i>100</i>
Northeast	3563	1.17E-01	1.30E-01	0.00E+00	1.41E-02	1.97E-02	3.13E-02	5.16E-02	8.96E-02	1.57E-01	2.29E-01	4.40E-01	2.21E+00
Midwest	4722	1.18E-01	1.37E-01	0.00E+00	1.49E-02	2.02E-02	3.24E-02	5.30E-02	9.50E-02	1.72E-01	2.30E-01	4.39E-01	2.71E+00
South	7037	1.06E-01	1.29E-01	0.00E+00	1.25E-02	1.71E-02	2.59E-02	4.49E-02	8.40E-02	1.54E-01	2.21E-01	4.24E-01	4.08E+00
West	4528	1.13E-01	1.14E-01	0.00E+00	1.41E-02	2.02E-02	3.29E-02	5.49E-02	9.34E-02	1.63E-01	2.23E-01	4.06E-01	1.63E+00

<i>Urbanization</i>													
	<i>n</i>	<i>Mean</i>	<i>S.E.</i>	<i>0</i>	<i>5</i>	<i>10</i>	<i>25</i>	<i>50</i>	<i>75</i>	<i>90</i>	<i>95</i>	<i>99</i>	<i>100</i>
MSA, city	5879	1.19E-01	1.42E-01	0.00E+00	1.29E-02	1.81E-02	2.99E-02	5.13E-02	8.95E-02	1.59E-01	2.25E-01	4.68E-01	2.71E+00
MSA, outside city	9348	1.14E-01	1.20E-01	0.00E+00	1.43E-02	1.98E-02	3.10E-02	5.17E-02	9.11E-02	1.62E-01	2.24E-01	4.10E-01	1.63E+00
Non-MSA	4623	1.01E-01	1.24E-01	0.00E+00	1.33E-02	1.77E-02	2.78E-02	4.61E-02	8.58E-02	1.61E-01	2.19E-01	3.96E-01	4.08E+00

<i>Household Income (Percent of Poverty Level)</i>													
	<i>n</i>	<i>Mean</i>	<i>S.E.</i>	<i>0</i>	<i>5</i>	<i>10</i>	<i>25</i>	<i>50</i>	<i>75</i>	<i>90</i>	<i>95</i>	<i>99</i>	<i>100</i>
0-20%	370	1.36E-01	1.47E-01	0.00E+00	1.27E-02	1.66E-02	2.58E-02	4.80E-02	9.26E-02	2.03E-01	2.94E-01	5.60E-01	1.04E+00
21-40%	651	1.50E-01	1.91E-01	0.00E+00	9.59E-03	1.48E-02	2.52E-02	5.99E-02	1.20E-01	2.23E-01	3.34E-01	6.55E-01	2.21E+00
41-60%	797	1.34E-01	1.45E-01	0.00E+00	9.12E-03	1.28E-02	2.70E-02	5.19E-02	1.13E-01	2.03E-01	2.93E-01	5.33E-01	1.24E+00
61-80%	980	1.16E-01	1.35E-01	0.00E+00	9.48E-03	1.35E-02	2.57E-02	4.95E-02	9.50E-02	1.73E-01	2.74E-01	4.95E-01	1.82E+00
81-100%	944	1.09E-01	1.33E-01	0.00E+00	1.16E-02	1.46E-02	2.74E-02	5.17E-02	8.59E-02	1.68E-01	2.21E-01	4.13E-01	1.59E+00
101-120%	1116	1.24E-01	1.91E-01	0.00E+00	1.27E-02	1.70E-02	2.84E-02	4.72E-02	8.88E-02	1.72E-01	2.43E-01	4.55E-01	4.08E+00
121-140%	1173	1.16E-01	1.54E-01	0.00E+00	1.23E-02	1.63E-02	2.49E-02	4.28E-02	8.15E-02	1.56E-01	2.16E-01	4.58E-01	2.71E+00
141-160%	959	1.16E-01	1.23E-01	0.00E+00	1.25E-02	1.56E-02	2.77E-02	4.71E-02	9.03E-02	1.72E-01	2.70E-01	5.15E-01	1.05E+00
161-180%	791	1.10E-01	1.06E-01	0.00E+00	1.31E-02	1.89E-02	3.03E-02	5.07E-02	9.70E-02	1.57E-01	2.37E-01	3.89E-01	7.40E-01
181-200%	760	1.19E-01	1.35E-01	0.00E+00	1.05E-02	1.49E-02	2.69E-02	4.88E-02	8.21E-02	1.46E-01	2.23E-01	4.52E-01	1.14E+00
201-220%	821	1.18E-01	1.27E-01	0.00E+00	1.20E-02	1.65E-02	2.86E-02	5.04E-02	9.69E-02	1.67E-01	2.40E-01	5.67E-01	1.14E+00
221-240%	691	1.06E-01	1.03E-01	0.00E+00	1.57E-02	2.06E-02	3.14E-02	4.93E-02	8.33E-02	1.59E-01	2.38E-01	3.73E-01	1.00E+00
241-260%	793	1.07E-01	1.08E-01	0.00E+00	1.32E-02	1.81E-02	2.81E-02	4.79E-02	8.83E-02	1.50E-01	2.08E-01	3.96E-01	9.73E-01
261-280%	654	1.13E-01	1.14E-01	0.00E+00	1.31E-02	2.00E-02	3.32E-02	5.31E-02	9.77E-02	1.78E-01	2.28E-01	4.30E-01	9.63E-01
281-299%	609	1.15E-01	1.25E-01	0.00E+00	1.39E-02	1.79E-02	3.19E-02	5.18E-02	9.77E-02	1.87E-01	2.32E-01	4.33E-01	1.63E+00
300% and higher	7741	1.03E-01	1.06E-01	0.00E+00	1.58E-02	2.10E-02	3.13E-02	5.10E-02	8.73E-02	1.48E-01	2.08E-01	3.74E-01	1.63E+00

\* For small populations (n&lt;30), percentiles are not presented. 0th and 100th percentiles (minimum and maximum) are included.

end of Table A.12.a.2.

Table A.12.b.1.

Fat Intake: Other Foods: grams per day (Consumers Only)

		Age and Gender												
		Mean	Std. Error	percentile**										
n*				0	5	10	25	50	75	90	95	99	100	
<1 yr: all	1116 of 1422	9.93E-01	1.42E+00	1.04E-03	9.25E-03	3.36E-02	2.42E-01	7.27E-01	1.37E+00	2.14E+00	2.83E+00	5.05E+00	3.51E+01	
	female	571 of 728	8.99E-01	9.72E-01	1.04E-03	1.01E-02	3.36E-02	2.00E-01	6.29E-01	1.26E+00	2.07E+00	2.64E+00	4.37E+00	8.51E+00
	male	545 of 694	1.09E+00	1.77E+00	2.02E-03	7.26E-03	2.63E-02	3.10E-01	8.33E-01	1.46E+00	2.16E+00	2.87E+00	5.85E+00	3.51E+01
<1 mo: all	24 of 88	4.70E-02	1.70E-01	1.54E-03									8.40E-01	
	female	1 of 50	8.40E-01	---	8.40E-01									8.40E-01
	male	10 of 38	1.77E-02	2.11E-02	2.31E-03									6.82E-02
1-2 mo: all	87 of 245	1.28E-01	2.04E-01	2.02E-03	4.61E-03	4.95E-03	7.14E-03	2.29E-02	1.05E-01	2.94E-01	4.62E-01	5.95E-01	9.45E-01	
	female	38 of 110	1.17E-01	2.02E-01	4.16E-03	4.59E-03	4.95E-03	8.47E-03	2.21E-02	7.06E-02	2.83E-01	4.62E-01	4.62E-01	9.45E-01
	male	49 of 135	1.37E-01	2.07E-01	2.02E-03	4.82E-03	4.82E-03	1.05E-02	2.15E-02	1.05E-01	2.94E-01	4.55E-01	5.10E-01	9.18E-01
3-5 mo: all	332 of 411	4.52E-01	4.71E-01	1.04E-03	9.58E-03	1.97E-02	1.65E-01	3.17E-01	6.44E-01	1.01E+00	1.27E+00	1.89E+00	2.99E+00	
	female	178 of 223	4.01E-01	4.61E-01	1.04E-03	1.01E-02	1.97E-02	7.01E-02	2.54E-01	5.19E-01	9.98E-01	1.19E+00	1.64E+00	2.99E+00
	male	154 of 188	5.11E-01	4.78E-01	4.23E-03	9.42E-03	1.97E-02	1.48E-01	4.09E-01	7.02E-01	1.05E+00	1.33E+00	1.90E+00	2.57E+00
6-11 mo: all	673 of 678	1.41E+00	1.67E+00	1.27E-02	2.00E-01	3.88E-01	6.89E-01	1.13E+00	1.77E+00	2.53E+00	3.51E+00	5.55E+00	3.51E+01	
	female	341 of 345	1.28E+00	1.05E+00	1.60E-02	1.25E-01	2.25E-01	5.32E-01	2.25E+00	1.63E+00	2.46E+00	3.45E+00	4.57E+00	8.51E+00
	male	332 of 333	1.53E+00	2.12E+00	1.27E-02	3.45E-01	4.81E-01	8.24E-01	1.23E+00	1.85E+00	2.68E+00	3.70E+00	6.89E+00	3.51E+01
1 yr: all	1002 of 1002	2.35E+00	1.70E+00	5.65E-03	6.23E-01	8.33E-01	1.34E+00	1.94E+00	2.91E+00	4.22E+00	5.73E+00	8.45E+00	1.58E+01	
	female	499 of 499	2.33E+00	1.77E+00	6.46E-03	6.36E-01	8.46E-01	1.34E+00	1.91E+00	2.89E+00	4.22E+00	5.80E+00	8.45E+00	1.53E+01
	male	503 of 503	2.37E+00	1.63E+00	5.65E-03	5.63E-01	8.18E-01	1.35E+00	1.98E+00	2.95E+00	4.17E+00	5.30E+00	7.92E+00	1.58E+01
2 yr: all	994 of 994	3.01E+00	2.57E+00	1.99E-02	9.45E-01	1.16E+00	1.66E+00	2.45E+00	3.65E+00	5.26E+00	6.83E+00	1.40E+01	4.31E+01	
	female	494 of 494	2.93E+00	2.23E+00	1.99E-02	9.17E-01	1.12E+00	1.58E+00	2.33E+00	3.53E+00	5.16E+00	6.31E+00	1.09E+01	2.03E+01
	male	500 of 500	3.09E+00	2.87E+00	4.26E-01	9.77E-01	1.20E+00	1.76E+00	2.56E+00	3.67E+00	5.26E+00	6.83E+00	1.44E+01	4.31E+01
3-5 yr: all	4111 of 4112	3.49E+00	2.53E+00	2.74E-01	1.12E+00	1.37E+00	1.97E+00	2.80E+00	4.28E+00	6.31E+00	7.99E+00	1.39E+01	2.61E+01	
	female	2017 of 2018	3.32E+00	2.34E+00	2.74E-01	1.05E+00	1.31E+00	1.92E+00	2.72E+00	4.01E+00	5.92E+00	7.58E+00	1.30E+01	2.45E+01
	male	2094 of 2094	3.65E+00	2.68E+00	3.13E-01	1.19E+00	1.42E+00	2.04E+00	2.91E+00	4.51E+00	6.62E+00	8.22E+00	1.52E+01	2.61E+01
6-10 yr: all	1553 of 1553	3.87E+00	2.96E+00	3.97E-01	1.21E+00	1.53E+00	2.04E+00	3.05E+00	4.74E+00	6.93E+00	8.72E+00	1.43E+01	4.07E+01	
	female	742 of 742	3.59E+00	2.59E+00	3.97E-01	1.20E+00	1.51E+00	1.87E+00	2.78E+00	4.33E+00	6.67E+00	8.20E+00	1.41E+01	3.02E+01
	male	811 of 811	4.12E+00	3.24E+00	5.04E-01	1.21E+00	1.55E+00	2.18E+00	3.27E+00	4.95E+00	7.08E+00	8.94E+00	1.58E+01	4.07E+01
11-15 yr: all	975 of 975	4.41E+00	4.82E+00	3.73E-01	1.21E+00	1.49E+00	2.13E+00	3.29E+00	5.27E+00	7.76E+00	1.05E+01	1.85E+01	8.09E+01	
	female	493 of 493	3.92E+00	3.84E+00	3.73E-01	1.08E+00	1.37E+00	1.94E+00	2.97E+00	4.85E+00	7.44E+00	9.37E+00	1.66E+01	4.87E+01
	male	482 of 482	4.91E+00	5.61E+00	5.98E-01	1.35E+00	1.65E+00	2.47E+00	3.65E+00	5.49E+00	8.16E+00	1.07E+01	2.04E+01	8.09E+01
16-17 yr: all	360 of 360	4.49E+00	6.01E+00	5.38E-01	8.65E-01	1.10E+00	1.79E+00	3.03E+00	5.11E+00	1.01E+01	1.43E+01	3.15E+01	7.90E+01	
	female	172 of 172	2.99E+00	2.26E+00	6.30E-01	8.03E-01	9.18E-01	1.49E+00	2.46E+00	3.80E+00	5.36E+00	7.34E+00	1.17E+01	1.43E+01
	male	188 of 188	5.85E+00	7.80E+00	5.38E-01	1.04E+00	1.31E+00	2.18E+00	3.82E+00	7.25E+00	1.37E+01	1.65E+01	3.22E+01	7.90E+01
18-20 yr: all	383 of 383	4.22E+00	3.87E+00	2.56E-01	9.60E-01	1.15E+00	1.82E+00	2.91E+00	4.95E+00	7.83E+00	9.37E+00	1.74E+01	2.97E+01	
	female	200 of 200	3.64E+00	3.04E+00	2.56E-01	8.61E-01	1.12E+00	1.52E+00	2.63E+00	4.37E+00	6.70E+00	8.41E+00	1.47E+01	2.28E+01
	male	183 of 183	4.87E+00	4.53E+00	4.22E-01	9.97E-01	1.21E+00	2.26E+00	3.37E+00	5.29E+00	8.17E+00	1.07E+01	2.26E+01	2.97E+01
21-30 yr: all	1412 of 1412	4.83E+00	5.11E+00	1.03E-02	1.01E+00	1.32E+00	1.98E+00	3.36E+00	5.45E+00	9.12E+00	1.29E+01	2.68E+01	6.15E+01	
	female	682 of 682	3.61E+00	3.44E+00	1.38E-01	8.35E-01	1.18E+00	1.72E+00	2.76E+00	4.16E+00	7.07E+00	8.37E+00	1.47E+01	4.58E+01
	male	730 of 730	5.97E+00	6.07E+00	1.03E-02	1.15E+00	1.55E+00	2.35E+00	4.30E+00	6.60E+00	1.19E+01	1.63E+01	2.91E+01	6.15E+01
31-40 yr: all	1628 of 1628	4.40E+00	3.77E+00	1.79E-01	1.00E+00	1.36E+00	2.07E+00	3.29E+00	5.43E+00	8.23E+00	1.14E+01	1.83E+01	3.10E+01	
	female	781 of 781	3.50E+00	3.09E+00	1.79E-01	9.10E-01	1.19E+00	1.73E+00	2.67E+00	4.27E+00	6.54E+00	8.59E+00	1.56E+01	2.46E+01
	male	847 of 847	5.23E+00	4.13E+00	2.89E-01	1.24E+00	1.81E+00	2.55E+00	3.94E+00	6.48E+00	9.89E+00	1.31E+01	1.87E+01	3.10E+01
41-50 yr: all	1644 of 1644	4.23E+00	4.41E+00	3.21E-01	9.85E-01	1.31E+00	2.06E+00	3.17E+00	5.03E+00	7.59E+00	1.08E+01	2.12E+01	7.43E+01	
	female	816 of 816	3.44E+00	3.07E+00	3.28E-01	9.45E-01	1.16E+00	1.74E+00	2.57E+00	4.10E+00	6.32E+00	8.41E+00	1.56E+01	3.28E+01
	male	828 of 828	5.01E+00	5.30E+00	3.21E-01	1.13E+00	1.63E+00	2.37E+00	3.74E+00	5.90E+00	8.81E+00	1.24E+01	2.21E+01	7.43E+01
51-60 yr: all	1578 of 1578	3.75E+00	3.19E+00	1.91E-01	9.65E-01	1.26E+00	1.88E+00	3.00E+00	4.63E+00	6.89E+00	8.79E+00	1.73E+01	3.10E+01	
	female	768 of 768	3.17E+00	2.76E+00	1.91E-01	8.65E-01	1.16E+00	1.70E+00	2.56E+00	3.84E+00	5.77E+00	7.25E+00	1.57E+01	2.60E+01
	male	810 of 810	4.30E+00	3.46E+00	2.45E-01	1.02E+00	1.35E+00	2.18E+00	3.56E+00	5.55E+00	7.88E+00	1.01E+01	1.76E+01	3.10E+01
61-70 yr: all	1507 of 1507	3.48E+00	2.54E+00	1.17E-01	9.62E-01	1.27E+00	1.92E+00	2.79E+00	4.15E+00	6.15E+00	7.72E+00	1.21E+01	2.82E+01	
	female	719 of 719	2.94E+00	1.95E+00	1.17E-01	8.89E-01	1.11E+00	1.69E+00	2.48E+00	3.60E+00	5.10E+00	6.72E+00	1.01E+01	1.63E+01
	male	788 of 788	3.97E+00	2.90E+00	2.58E-01	1.13E+00	1.52E+00	2.29E+00	3.48E+00	4.87E+00	6.98E+00	8.45E+00	1.35E+01	2.82E+01
71-80 yr: all	888 of 888	3.22E+00	2.63E+00	1.10E-01	8.61E-01	1.24E+00	1.84E+00	2.68E+00	3.96E+00	5.33E+00	6.41E+00	1.02E+01	3.94E+01	
	female	421 of 421	2.80E+00	2.59E+00	2.29E-01	7.89E-01	1.13E+00	1.75E+00	2.37E+00	3.33E+00	4.66E+00	5.64E+00	7.44E+00	3.94E+01
	male	467 of 467	3.60E+00	2.62E+00	1.10E-01	1.11E+00	1.46E+00	2.20E+00	3.15E+00	4.47E+00	6.10E+00	7.61E+00	1.14E+01	2.70E+01
81+ yr: all	392 of 392	3.11E+00	2.06E+00	3.03E-01	7.88E-01	1.03E+00	1.60E+00	2.83E+00	3.80E+00	5.29E+00	6.31E+00	1.03E+01	1.41E+01	
	female	190 of 190	2.68E+00	1.60E+00	3.69E-01	7.76E-01	1.00E+00	1.48E+00	2.59E+00	3.46E+00	4.83E+00	5.80E+00	6.43E+00	1.24E+01
	male	202 of 202	3.51E+00	2.35E+00	3.03E-01	7.68E-01	1.06E+00	1.84E+00	2.90E+00	4.31E+00	6.15E+00	7.65E+00	1.12E+01	1.41E+01

Table continues on facing page

Table A.12.b.1.

## Fat Intake: Other Foods: grams per day (Consumers Only)

Table continued from facing page

	Race												
	n*	Mean	S.E.	0	5	10	25	50	75	90	95	99	100
White	14917 of 15130	3.65E+00	3.34E+00	1.04E-03	1.02E+00	1.33E+00	2.00E+00	3.10E+00	4.88E+00	7.48E+00	1.02E+01	1.84E+01	8.09E+01
Black	2583 of 2615	3.60E+00	4.12E+00	1.92E-03	7.57E-01	1.02E+00	1.62E+00	2.53E+00	4.50E+00	6.94E+00	1.01E+01	2.27E+01	6.15E+01
Asian/Pacific	503 of 522	2.87E+00	2.82E+00	5.54E-03	8.57E-01	1.24E+00	1.82E+00	2.70E+00	4.06E+00	5.84E+00	7.68E+00	9.94E+00	4.07E+01
American Indian	147 of 149	3.58E+00	3.09E+00	2.34E-01	9.19E-01	1.05E+00	1.79E+00	2.61E+00	5.01E+00	8.40E+00	1.01E+01	1.14E+01	2.52E+01
Other	1393 of 1434	3.48E+00	3.49E+00	1.92E-03	7.94E-01	1.09E+00	1.87E+00	3.13E+00	4.79E+00	7.77E+00	1.04E+01	2.17E+01	5.26E+01

	Persons of Hispanic Ethnicity, by Age												
	n*	Mean	S.E.	0	5	10	25	50	75	90	95	99	100
<1 yr	200 of 257	9.27E-01	1.03E+00	1.92E-03	1.72E-02	9.10E-02	2.91E-01	6.73E-01	1.20E+00	1.82E+00	2.72E+00	6.89E+00	6.93E+00
1 yr	156 of 156	2.11E+00	1.50E+00	1.26E-01	5.89E-01	6.94E-01	1.14E+00	1.58E+00	2.71E+00	3.90E+00	4.76E+00	7.45E+00	8.85E+00
2 yr	146 of 146	2.75E+00	1.80E+00	1.96E-01	7.62E-01	1.17E+00	1.64E+00	2.36E+00	3.62E+00	4.72E+00	6.05E+00	9.62E+00	1.09E+01
3-5 yr	640 of 640	3.22E+00	2.23E+00	4.39E-01	1.08E+00	1.37E+00	1.90E+00	2.61E+00	3.89E+00	5.76E+00	6.89E+00	1.20E+01	2.30E+01
6-10 yr	211 of 211	3.63E+00	3.36E+00	5.93E-01	9.91E-01	1.21E+00	1.70E+00	2.46E+00	3.92E+00	5.29E+00	9.29E+00	1.54E+01	3.02E+01
11-15 yr	167 of 167	4.45E+00	4.50E+00	6.57E-01	1.23E+00	1.45E+00	1.98E+00	2.74E+00	4.53E+00	7.12E+00	9.70E+00	2.04E+01	3.36E+01
16-20 yr	102 of 102	3.92E+00	3.19E+00	6.79E-01	8.61E-01	1.09E+00	1.71E+00	2.87E+00	4.61E+00	7.75E+00	8.41E+00	1.32E+01	2.06E+01
21-30 yr	207 of 207	4.48E+00	3.85E+00	4.42E-01	7.30E-01	1.29E+00	2.15E+00	3.22E+00	5.24E+00	8.59E+00	1.12E+01	1.96E+01	2.68E+01
31-40 yr	194 of 194	4.57E+00	4.46E+00	6.22E-01	8.37E-01	9.72E-01	1.81E+00	3.05E+00	5.26E+00	8.39E+00	1.15E+01	2.17E+01	2.86E+01
41-50 yr	142 of 142	3.54E+00	3.42E+00	3.89E-01	9.64E-01	1.34E+00	1.83E+00	2.88E+00	3.90E+00	5.87E+00	7.94E+00	1.43E+01	2.77E+01
51-60 yr	107 of 107	3.88E+00	3.72E+00	5.87E-01	7.26E-01	8.52E-01	1.72E+00	2.77E+00	4.19E+00	6.22E+00	6.95E+00	1.32E+01	2.81E+01
61+ yr	116 of 116	2.92E+00	2.03E+00	4.15E-01	7.24E-01	7.59E-01	1.31E+00	2.23E+00	3.42E+00	5.87E+00	7.23E+00	7.45E+00	1.03E+01
All Ages	2388 of 2445	3.33E+00	3.16E+00	1.92E-03	8.32E-01	1.10E+00	1.77E+00	2.83E+00	4.59E+00	6.97E+00	9.44E+00	1.85E+01	3.36E+01

	Geographic Region												
	n*	Mean	S.E.	0	5	10	25	50	75	90	95	99	100
Northeast	3523 of 3563	3.63E+00	3.49E+00	4.64E-03	1.02E+00	1.34E+00	2.01E+00	3.05E+00	4.88E+00	7.18E+00	9.03E+00	1.97E+01	7.43E+01
Midwest	4655 of 4722	3.87E+00	3.57E+00	1.04E-03	1.06E+00	1.38E+00	2.11E+00	3.21E+00	5.11E+00	7.89E+00	1.09E+01	1.90E+01	7.90E+01
South	6941 of 7037	3.41E+00	3.42E+00	1.92E-03	8.81E-01	1.15E+00	1.75E+00	2.75E+00	4.46E+00	7.23E+00	9.68E+00	1.84E+01	8.09E+01
West	4424 of 4528	3.63E+00	3.34E+00	1.54E-03	9.36E-01	1.30E+00	2.03E+00	3.23E+00	4.93E+00	7.47E+00	1.04E+01	1.74E+01	5.43E+01

	Urbanization												
	n*	Mean	S.E.	0	5	10	25	50	75	90	95	99	100
MSA, city	5789 of 5879	3.67E+00	3.74E+00	1.92E-03	8.96E-01	1.24E+00	1.92E+00	3.03E+00	4.90E+00	7.34E+00	1.02E+01	2.01E+01	7.90E+01
MSA, outside city	9195 of 9348	3.58E+00	3.28E+00	1.54E-03	1.00E+00	1.33E+00	1.99E+00	3.07E+00	4.85E+00	7.35E+00	9.61E+00	1.77E+01	8.09E+01
Non-MSA	4559 of 4623	3.58E+00	3.40E+00	1.04E-03	9.57E-01	1.21E+00	1.82E+00	2.85E+00	4.66E+00	7.60E+00	1.10E+01	2.14E+01	4.37E+01

	Household Income (Percent of Poverty Level)												
	n*	Mean	S.E.	0	5	10	25	50	75	90	95	99	100
0-20%	364 of 370	3.23E+00	2.68E+00	8.63E-03	6.21E-01	9.85E-01	1.72E+00	2.54E+00	3.92E+00	6.72E+00	8.47E+00	1.61E+01	1.70E+01
21-40%	644 of 651	3.47E+00	3.42E+00	5.23E-03	7.27E-01	1.04E+00	1.49E+00	2.45E+00	4.26E+00	7.42E+00	1.06E+01	1.87E+01	2.81E+01
41-60%	782 of 797	3.58E+00	3.99E+00	1.04E-03	7.68E-01	9.49E-01	1.58E+00	2.62E+00	4.47E+00	6.99E+00	1.03E+01	1.66E+01	5.16E+01
61-80%	964 of 980	3.22E+00	3.12E+00	2.02E-03	7.50E-01	1.02E+00	1.51E+00	2.63E+00	4.29E+00	6.18E+00	8.49E+00	2.16E+01	3.86E+01
81-100%	926 of 944	3.40E+00	3.92E+00	1.92E-03	7.57E-01	1.01E+00	1.62E+00	2.83E+00	5.07E+00	7.57E+00	1.01E+01	1.62E+01	8.09E+01
101-120%	1094 of 1116	3.56E+00	4.01E+00	1.92E-03	8.72E-01	1.12E+00	1.69E+00	2.68E+00	4.21E+00	7.08E+00	9.73E+00	2.28E+01	5.43E+01
121-140%	1153 of 1173	3.43E+00	3.70E+00	6.73E-03	7.51E-01	1.11E+00	1.63E+00	2.49E+00	4.08E+00	6.51E+00	9.64E+00	1.85E+01	4.31E+01
141-160%	937 of 959	3.38E+00	3.60E+00	2.69E-03	8.99E-01	1.16E+00	1.72E+00	2.74E+00	4.43E+00	6.85E+00	8.91E+00	2.23E+01	5.26E+01
161-180%	783 of 791	3.55E+00	2.84E+00	5.65E-03	1.00E+00	1.19E+00	1.83E+00	2.82E+00	4.79E+00	7.44E+00	9.11E+00	1.52E+01	2.20E+01
181-200%	749 of 760	3.44E+00	3.17E+00	4.23E-03	8.53E-01	1.12E+00	1.66E+00	2.74E+00	4.38E+00	6.68E+00	8.24E+00	1.45E+01	4.45E+01
201-220%	808 of 821	3.71E+00	3.62E+00	6.42E-03	8.60E-01	1.17E+00	1.82E+00	2.95E+00	4.64E+00	7.74E+00	9.61E+00	2.04E+01	4.73E+01
221-240%	682 of 691	3.44E+00	3.00E+00	2.47E-03	9.81E-01	1.32E+00	1.95E+00	2.91E+00	4.83E+00	6.78E+00	9.48E+00	1.96E+01	2.59E+01
241-260%	777 of 793	3.30E+00	2.81E+00	6.16E-03	1.00E+00	1.21E+00	1.87E+00	2.97E+00	4.49E+00	6.31E+00	8.03E+00	1.32E+01	3.94E+01
261-280%	640 of 654	3.65E+00	2.96E+00	1.54E-03	9.76E-01	1.28E+00	2.00E+00	3.24E+00	5.13E+00	8.15E+00	1.13E+01	1.56E+01	2.74E+01
281-299%	603 of 609	3.92E+00	3.80E+00	1.15E-02	8.43E-01	1.17E+00	2.04E+00	3.24E+00	5.13E+00	8.06E+00	1.10E+01	2.05E+01	4.58E+01
300% and higher	7637 of 7741	3.81E+00	3.43E+00	4.61E-03	1.13E+00	1.46E+00	2.11E+00	3.21E+00	5.04E+00	7.70E+00	1.04E+01	1.93E+01	7.90E+01

\* First number represents the number of persons with nonzero consumption; second number represents total size of the demographic segment.

\*\* For small populations (&lt;30), percentiles are not presented. 0th and 100th percentiles (minimum and maximum) are included.

end of Table A.12.b.1.

Table A.12.b.2.

Fat Intake: Other Foods: grams per kilogram per day (Consumers Only)

	n*	Mean	Std. Error	Age and Gender									
				percentile**									
				0	5	10	25	50	75	90	95	99	100
<1 yr: all	1116 of 1422	1.15E-01	1.62E-01	1.53E-04	1.72E-03	5.74E-03	3.41E-02	8.87E-02	1.56E-01	2.44E-01	3.12E-01	5.40E-01	4.08E+00
	571 of 728	1.09E-01	1.14E-01	1.53E-04	2.02E-03	5.55E-03	2.74E-02	8.03E-02	1.53E-01	2.49E-01	3.11E-01	5.33E-01	9.36E-01
	545 of 694	1.21E-01	2.00E-01	3.74E-04	1.39E-03	6.17E-03	3.88E-02	9.48E-02	1.66E-01	2.34E-01	3.11E-01	5.55E-01	4.08E+00
<1 mo: all	24 of 88	1.43E-02	5.30E-02	3.42E-04									2.63E-01
	1 of 50	2.63E-01	---	2.63E-01									2.63E-01
	10 of 38	4.85E-03	5.21E-03	8.54E-04									1.66E-02
1-2 mo: all	87 of 245	2.51E-02	3.83E-02	3.74E-04	4.98E-04	1.02E-03	1.39E-03	4.78E-03	2.09E-02	6.30E-02	7.83E-02	1.42E-01	1.89E-01
	38 of 110	2.35E-02	3.91E-02	1.02E-03	1.02E-03	1.18E-03	1.88E-03	4.77E-03	1.60E-02	6.28E-02	7.83E-02	7.83E-02	1.89E-01
	49 of 130	2.63E-02	3.80E-02	3.74E-04	4.98E-04	4.98E-04	1.18E-03	3.99E-03	2.09E-02	5.88E-02	7.12E-02	1.42E-01	1.57E-01
3-5 mo: all	332 of 411	6.18E-02	6.49E-02	1.53E-04	1.55E-03	3.31E-03	1.52E-02	4.27E-02	8.54E-02	1.48E-01	1.74E-01	2.57E-01	4.40E-01
	178 of 223	5.85E-02	6.73E-02	1.53E-04	1.71E-03	3.31E-03	1.08E-02	4.10E-02	7.78E-02	1.56E-01	1.65E-01	2.42E-01	4.40E-01
	154 of 188	6.56E-02	6.20E-02	6.61E-04	1.38E-03	2.70E-03	2.06E-02	5.42E-02	9.22E-02	1.25E-01	1.74E-01	2.57E-01	3.78E-01
6-11 mo: all	673 of 678	1.56E-01	1.91E-01	1.18E-03	1.99E-02	4.02E-02	7.62E-02	1.24E-01	1.88E-01	2.80E-01	4.01E-01	5.55E-01	4.08E+00
	341 of 345	1.48E-01	1.22E-01	1.18E-03	1.75E-02	2.74E-02	6.84E-02	1.20E-01	1.85E-01	2.74E-01	3.94E-01	5.39E-01	9.36E-01
	332 of 333	1.64E-01	2.42E-01	1.54E-03	3.37E-02	5.38E-02	8.51E-02	1.27E-01	1.90E-01	2.81E-01	4.17E-01	6.05E-01	4.08E+00
1 yr: all	1002 of 1002	2.03E-01	1.43E-01	8.39E-04	5.36E-02	7.34E-02	1.14E-01	1.72E-01	2.50E-01	3.67E-01	4.63E-01	6.67E-01	1.61E+00
	499 of 499	2.07E-01	1.52E-01	8.39E-04	5.90E-02	7.40E-02	1.17E-01	1.73E-01	2.56E-01	3.79E-01	4.84E-01	7.12E-01	1.61E+00
	503 of 503	1.99E-01	1.33E-01	8.83E-04	4.71E-02	7.18E-02	1.11E-01	1.70E-01	2.41E-01	3.42E-01	4.26E-01	6.50E-01	1.24E+00
2 yr: all	994 of 994	2.17E-01	1.78E-01	1.92E-03	6.45E-02	8.12E-02	1.17E-01	1.75E-01	2.58E-01	3.73E-01	4.78E-01	9.21E-01	2.71E+00
	494 of 494	2.20E-01	1.67E-01	1.92E-03	6.16E-02	7.91E-02	1.13E-01	1.77E-01	2.73E-01	3.89E-01	4.93E-01	8.16E-01	1.59E+00
	500 of 500	2.14E-01	1.88E-01	3.20E-02	6.50E-02	8.17E-02	1.21E-01	1.75E-01	2.44E-01	3.59E-01	4.69E-01	6.50E-01	2.71E+00
3-5 yr: all	4111 of 4112	2.03E-01	1.52E-01	1.04E-02	6.13E-02	7.65E-02	1.08E-01	1.59E-01	2.44E-01	3.62E-01	4.56E-01	7.40E-01	2.21E+00
	2017 of 2018	1.98E-01	1.44E-01	1.04E-02	5.86E-02	7.57E-02	1.06E-01	1.57E-01	2.32E-01	3.44E-01	4.30E-01	7.40E-01	1.82E+00
	2094 of 2094	2.08E-01	1.59E-01	1.73E-02	6.23E-02	7.73E-02	1.11E-01	1.62E-01	2.52E-01	3.78E-01	4.80E-01	7.26E-01	2.21E+00
6-10 yr: all	1553 of 1553	1.45E-01	1.17E-01	1.05E-02	3.91E-02	4.89E-02	6.97E-02	1.09E-01	1.70E-01	2.51E-01	3.24E-01	5.20E-01	1.63E+00
	742 of 742	1.37E-01	1.01E-01	1.35E-02	3.71E-02	4.73E-02	6.73E-02	1.03E-01	1.65E-01	2.49E-01	3.23E-01	5.13E-01	9.49E-01
	811 of 811	1.53E-01	1.30E-01	1.05E-02	4.02E-02	5.17E-02	7.13E-02	1.13E-01	1.80E-01	2.50E-01	3.27E-01	5.69E-01	1.63E+00
11-15 yr: all	975 of 975	8.90E-02	1.02E-01	7.14E-03	2.11E-02	2.68E-02	4.02E-02	6.24E-02	1.04E-01	1.71E-01	2.12E-01	4.07E-01	1.58E+00
	493 of 493	7.99E-02	8.22E-02	7.14E-03	2.03E-02	2.48E-02	3.67E-02	5.72E-02	9.56E-02	1.62E-01	2.01E-01	3.71E-01	9.33E-01
	482 of 482	8.27E-02	1.18E-01	9.41E-03	2.23E-02	2.92E-02	4.35E-02	6.80E-02	1.06E-01	1.74E-01	2.39E-01	4.51E-01	1.58E+00
16-17 yr: all	360 of 360	6.82E-02	8.03E-02	5.93E-03	1.39E-02	1.72E-02	2.88E-02	4.41E-02	8.25E-02	1.55E-01	2.06E-01	3.34E-01	8.84E-01
	172 of 172	5.24E-02	4.26E-02	6.62E-03	1.39E-02	1.58E-02	2.57E-02	4.05E-02	6.52E-02	1.04E-01	1.30E-01	2.25E-01	2.87E-01
	188 of 188	8.27E-02	1.01E-01	5.93E-03	1.23E-02	1.95E-02	3.10E-02	4.85E-02	1.12E-01	1.99E-01	2.21E-01	4.66E-01	8.84E-01
18-20 yr: all	383 of 383	6.28E-02	5.49E-02	4.34E-03	9.93E-03	1.81E-02	2.70E-02	4.36E-02	7.56E-02	1.13E-01	1.46E-01	2.78E-01	4.68E-01
	200 of 200	5.93E-02	4.65E-02	4.34E-03	1.41E-02	1.80E-02	2.56E-02	4.18E-02	7.56E-02	1.15E-01	1.46E-01	1.88E-01	2.96E-01
	183 of 183	6.65E-02	6.27E-02	6.00E-03	9.59E-03	1.91E-02	2.84E-02	4.48E-02	7.44E-02	1.10E-01	1.40E-01	2.78E-01	4.68E-01
21-30 yr: all	1412 of 1412	6.63E-02	6.89E-02	1.89E-04	1.28E-02	1.79E-02	2.79E-02	4.82E-02	7.68E-02	1.30E-01	1.77E-01	3.78E-01	9.61E-01
	682 of 682	5.73E-02	5.88E-02	2.87E-03	1.18E-02	1.62E-02	2.64E-02	4.34E-02	7.01E-02	1.12E-01	1.39E-01	2.21E-01	9.61E-01
	730 of 730	7.47E-02	7.63E-02	1.89E-04	1.42E-02	1.92E-02	2.97E-02	5.35E-02	8.40E-02	1.48E-01	2.03E-01	4.32E-01	7.57E-01
31-40 yr: all	1628 of 1628	5.96E-02	5.25E-02	1.97E-03	1.37E-02	1.80E-02	2.81E-02	4.52E-02	7.45E-02	1.09E-01	1.46E-01	2.72E-01	5.17E-01
	781 of 781	5.45E-02	5.10E-02	1.97E-03	1.28E-02	1.70E-02	2.54E-02	4.23E-02	6.71E-02	1.04E-01	1.30E-01	2.86E-01	5.03E-01
	847 of 847	6.44E-02	5.33E-02	3.28E-03	1.44E-02	2.02E-02	3.03E-02	4.95E-02	7.81E-02	1.16E-01	1.54E-01	2.52E-01	5.17E-01
41-50 yr: all	1644 of 1644	5.54E-02	5.92E-02	3.22E-03	1.31E-02	1.68E-02	2.64E-02	4.13E-02	6.43E-02	1.03E-01	1.40E-01	2.51E-01	9.64E-01
	816 of 816	5.09E-02	4.66E-02	4.33E-03	1.21E-02	1.58E-02	2.43E-02	3.89E-02	5.97E-02	9.93E-02	1.27E-01	2.25E-01	4.16E-01
	828 of 828	5.99E-02	6.91E-02	3.22E-03	1.44E-02	1.82E-02	2.73E-02	4.38E-02	6.93E-02	1.05E-01	1.51E-01	2.55E-01	9.64E-01
51-60 yr: all	1578 of 1578	4.89E-02	4.31E-02	2.62E-03	1.21E-02	1.57E-02	2.47E-02	3.93E-02	6.20E-02	9.19E-02	1.15E-01	2.36E-01	4.44E-01
	768 of 768	4.63E-02	4.27E-02	2.62E-03	1.23E-02	1.58E-02	2.37E-02	3.74E-02	5.79E-02	9.07E-02	1.14E-01	2.74E-01	4.44E-01
	810 of 810	5.13E-02	4.34E-02	3.06E-03	1.15E-02	1.55E-02	2.55E-02	4.17E-02	6.63E-02	9.33E-02	1.15E-01	2.12E-01	4.27E-01
61-70 yr: all	1507 of 1507	4.64E-02	3.39E-02	1.92E-03	1.25E-02	1.70E-02	2.50E-02	3.92E-02	5.61E-02	8.47E-02	1.05E-01	1.62E-01	4.16E-01
	719 of 719	4.34E-02	2.95E-02	1.92E-03	1.15E-02	1.58E-02	2.42E-02	3.78E-02	5.22E-02	7.67E-02	1.03E-01	1.62E-01	2.24E-01
	788 of 788	4.90E-02	3.73E-02	4.17E-03	1.31E-02	1.78E-02	2.57E-02	4.17E-02	6.10E-02	8.79E-02	1.06E-01	1.49E-01	4.16E-01
71-80 yr: all	888 of 888	4.46E-02	3.56E-02	1.48E-03	1.17E-02	1.66E-02	2.67E-02	3.81E-02	5.32E-02	7.77E-02	9.94E-02	1.40E-01	5.27E-01
	421 of 421	4.27E-02	3.81E-02	3.37E-03	1.05E-02	1.50E-02	2.62E-02	3.68E-02	5.00E-02	7.35E-02	9.83E-02	1.25E-01	5.27E-01
	467 of 467	4.63E-02	3.31E-02	1.48E-03	1.29E-02	1.81E-02	2.74E-02	3.99E-02	5.73E-02	8.44E-02	1.01E-01	1.45E-01	2.92E-01
81+ yr: all	392 of 392	4.70E-02	3.17E-02	4.02E-03	1.09E-02	1.55E-02	2.61E-02	4.20E-02	5.91E-02	8.43E-02	1.05E-01	1.49E-01	2.46E-01
	190 of 190	4.53E-02	2.86E-02	7.68E-03	1.09E-02	1.51E-02	2.61E-02	4.08E-02	5.98E-02	8.28E-02	9.81E-02	1.31E-01	2.08E-01
	202 of 202	4.86E-02	3.44E-02	4.02E-03	1.11E-02	1.55E-02	2.48E-02	4.21E-02	5.83E-02	8.49E-02	1.03E-01	1.67E-01	2.46E-01

Table continues on facing page

Table A.12.b.2.

Fat Intake: Other Foods: grams per kilogram per day (Consumers Only)

Table continued from facing page

	Race												
	n*	Mean	S.E.	0	5	10	25	50	75	90	95	99	100
White	14917 of 15130	1.09E-01	1.16E-01	1.53E-04	1.49E-02	1.99E-02	3.10E-02	5.09E-02	8.95E-02	1.57E-01	2.16E-01	4.06E-01	1.80E+00
Black	2583 of 2615	1.33E-01	1.89E-01	6.61E-04	1.01E-02	1.40E-02	2.38E-02	4.26E-02	8.59E-02	1.87E-01	2.82E-01	5.94E-01	4.08E+00
Asian/Pacific	503 of 522	1.06E-01	1.29E-01	1.03E-03	1.96E-02	2.41E-02	3.70E-02	4.97E-02	8.13E-02	1.27E-01	1.76E-01	3.22E-01	1.63E+00
American Indian	147 of 149	1.25E-01	1.13E-01	7.77E-03	1.09E-02	1.32E-02	2.58E-02	5.20E-02	1.03E-01	1.51E-01	2.31E-01	3.57E-01	6.50E-01
Other	1393 of 1434	1.31E-01	1.13E-01	6.00E-04	1.20E-02	1.72E-02	3.40E-02	6.01E-02	1.10E-01	1.88E-01	2.48E-01	4.65E-01	7.60E-01

	Persons of Hispanic Ethnicity, by Age												
	n*	Mean	S.E.	0	5	10	25	50	75	90	95	99	100
<1 yr	200 of 257	1.08E-01	1.15E-01	6.00E-04	2.56E-03	1.07E-02	3.75E-02	8.39E-02	1.46E-01	2.23E-01	2.82E-01	5.31E-01	8.01E-01
1 yr	156 of 156	1.77E-01	1.25E-01	1.03E-02	4.43E-02	5.60E-02	8.93E-02	1.36E-01	2.19E-01	3.13E-01	3.65E-01	5.87E-01	7.32E-01
2 yr	146 of 146	2.01E-01	1.39E-01	2.15E-02	4.88E-02	8.52E-02	1.09E-01	1.77E-01	2.47E-01	3.53E-01	5.03E-01	7.49E-01	9.16E-01
3-5 yr	640 of 640	1.83E-01	1.31E-01	2.08E-02	6.04E-02	7.39E-02	1.01E-01	1.48E-01	2.22E-01	3.22E-01	3.94E-01	6.30E-01	1.53E+00
6-10 yr	211 of 211	1.38E-01	1.21E-01	1.41E-02	3.00E-02	4.05E-02	5.60E-02	8.66E-02	1.35E-01	2.15E-01	3.66E-01	5.22E-01	9.49E-01
11-15 yr	167 of 167	8.93E-02	9.39E-02	1.14E-02	2.18E-02	2.88E-02	3.57E-02	5.47E-02	9.20E-02	1.65E-01	1.98E-01	4.51E-01	6.98E-01
16-20 yr	102 of 102	6.02E-02	5.17E-02	8.32E-03	1.05E-02	1.52E-02	2.71E-02	4.05E-02	7.18E-02	1.20E-01	1.41E-01	2.18E-01	2.89E-01
21-30 yr	207 of 207	6.29E-02	4.91E-02	6.72E-03	1.02E-02	1.51E-02	3.03E-02	4.89E-02	7.51E-02	1.23E-01	1.58E-01	2.19E-01	2.62E-01
31-40 yr	194 of 194	6.37E-02	6.53E-02	7.77E-03	1.16E-02	1.33E-02	2.32E-02	4.16E-02	7.46E-02	1.05E-01	1.58E-01	3.94E-01	4.07E-01
41-50 yr	142 of 142	4.82E-02	4.73E-02	5.20E-03	1.15E-02	1.49E-02	2.39E-02	3.72E-02	6.00E-02	7.77E-02	1.25E-01	1.93E-01	3.40E-01
51-60 yr	107 of 107	5.11E-02	5.16E-02	6.81E-03	1.01E-02	1.44E-02	2.31E-02	3.76E-02	5.56E-02	7.21E-02	8.51E-02	1.57E-01	4.27E-01
61+ yr	116 of 116	4.33E-02	3.05E-02	5.44E-03	7.68E-03	1.03E-02	1.77E-02	3.39E-02	5.05E-02	8.69E-02	1.02E-01	1.20E-01	1.41E-01
All Ages	2388 of 2445	1.21E-01	1.19E-01	6.00E-04	1.21E-02	1.83E-02	3.09E-02	5.30E-02	9.57E-02	1.70E-01	2.33E-01	4.37E-01	1.53E+00

	Geographic Region												
	n*	Mean	S.E.	0	5	10	25	50	75	90	95	99	100
Northeast	3523 of 3563	1.19E-01	1.31E-01	8.39E-04	1.42E-02	1.98E-02	3.13E-02	5.16E-02	8.96E-02	1.57E-01	2.29E-01	4.40E-01	2.21E+00
Midwest	4655 of 4722	1.19E-01	1.37E-01	1.53E-04	1.53E-02	2.05E-02	3.27E-02	5.31E-02	9.50E-02	1.72E-01	2.31E-01	4.40E-01	2.71E+00
South	6941 of 7037	1.07E-01	1.30E-01	3.74E-04	1.29E-02	1.74E-02	2.60E-02	4.51E-02	8.41E-02	1.54E-01	2.21E-01	4.24E-01	4.08E+00
West	4424 of 4528	1.16E-01	1.14E-01	1.89E-04	1.46E-02	2.06E-02	3.31E-02	5.50E-02	9.40E-02	1.63E-01	2.24E-01	4.07E-01	1.63E+00

	Urbanization												
	n*	Mean	S.E.	0	5	10	25	50	75	90	95	99	100
MSA, city	5789 of 5879	1.21E-01	1.42E-01	1.89E-04	1.30E-02	1.85E-02	3.00E-02	5.15E-02	8.96E-02	1.60E-01	2.26E-01	4.69E-01	2.71E+00
MSA, outside city	9195 of 9348	1.16E-01	1.20E-01	3.42E-04	1.48E-02	2.00E-02	3.12E-02	5.18E-02	9.14E-02	1.62E-01	2.24E-01	4.10E-01	1.63E+00
Non-MSA	4559 of 4623	1.02E-01	1.25E-01	1.53E-04	1.37E-02	1.78E-02	2.80E-02	4.63E-02	8.61E-02	1.62E-01	2.19E-01	3.97E-01	4.08E+00

	Household Income (Percent of Poverty Level)												
	n*	Mean	S.E.	0	5	10	25	50	75	90	95	99	100
0-20%	364 of 370	1.38E-01	1.47E-01	1.18E-03	1.30E-02	1.67E-02	2.58E-02	4.80E-02	9.42E-02	2.03E-01	2.94E-01	5.60E-01	1.04E+00
21-40%	644 of 651	1.51E-01	1.92E-01	7.16E-04	9.59E-03	1.52E-02	2.59E-02	5.99E-02	1.21E-01	2.23E-01	3.34E-01	6.55E-01	2.21E+00
41-60%	782 of 797	1.37E-01	1.46E-01	1.53E-04	9.69E-03	1.35E-02	2.70E-02	5.25E-02	1.14E-01	2.03E-01	2.93E-01	5.33E-01	1.24E+00
61-80%	964 of 980	1.18E-01	1.36E-01	1.89E-04	1.03E-02	1.47E-02	2.63E-02	4.96E-02	9.51E-02	1.74E-01	2.74E-01	4.95E-01	1.82E+00
81-100%	926 of 944	1.12E-01	1.34E-01	7.12E-04	1.18E-02	1.48E-02	2.76E-02	5.19E-02	8.62E-02	1.68E-01	2.21E-01	4.13E-01	1.59E+00
101-120%	1094 of 1116	1.26E-01	1.92E-01	6.00E-04	1.28E-02	1.75E-02	2.85E-02	4.78E-02	8.88E-02	1.73E-01	2.43E-01	4.55E-01	4.08E+00
121-140%	1153 of 1173	1.18E-01	1.55E-01	2.10E-03	1.28E-02	1.63E-02	2.49E-02	4.28E-02	8.15E-02	1.56E-01	2.19E-01	4.58E-01	2.71E+00
141-160%	937 of 959	1.19E-01	1.23E-01	4.98E-04	1.28E-02	1.60E-02	2.82E-02	4.73E-02	9.04E-02	1.73E-01	2.70E-01	5.15E-01	1.05E+00
161-180%	783 of 791	1.11E-01	1.06E-01	1.05E-03	1.33E-02	1.92E-02	3.03E-02	5.07E-02	9.70E-02	1.57E-01	2.38E-01	3.89E-01	7.40E-01
181-200%	749 of 760	1.21E-01	1.35E-01	6.61E-04	1.05E-02	1.53E-02	2.72E-02	4.88E-02	8.21E-02	1.50E-01	2.23E-01	4.52E-01	1.14E+00
201-220%	808 of 821	1.20E-01	1.27E-01	1.19E-03	1.29E-02	1.71E-02	2.90E-02	5.04E-02	9.69E-02	1.67E-01	2.40E-01	5.67E-01	1.14E+00
221-240%	682 of 691	1.07E-01	1.02E-01	3.85E-04	1.58E-02	2.06E-02	3.14E-02	4.95E-02	8.33E-02	1.59E-01	2.38E-01	3.73E-01	1.00E+00
241-260%	777 of 793	1.10E-01	1.08E-01	9.63E-04	1.37E-02	1.84E-02	2.83E-02	4.79E-02	8.83E-02	1.51E-01	2.09E-01	3.99E-01	9.73E-01
261-280%	640 of 654	1.16E-01	1.14E-01	3.42E-04	1.37E-02	2.04E-02	3.42E-02	5.31E-02	9.77E-02	1.78E-01	2.28E-01	4.30E-01	9.63E-01
281-299%	603 of 609	1.16E-01	1.25E-01	1.99E-03	1.39E-02	1.86E-02	3.19E-02	5.18E-02	9.77E-02	1.87E-01	2.32E-01	4.33E-01	1.63E+00
300% and higher	7637 of 7741	1.04E-01	1.06E-01	6.78E-04	1.62E-02	2.12E-02	3.13E-02	5.11E-02	8.73E-02	1.49E-01	2.08E-01	3.74E-01	1.63E+00

\* First number represents the number of persons with nonzero consumption; second number represents total size of the demographic segment.

\*\* For small populations (n<30), percentiles are not presented. 0th and 100th percentiles (minimum and maximum) are included.

end of Table A.12.b.2.



## Appendix B

### Fat Consumption Tables:

#### Top 10% of Animal Fat Consumers (2,135 Individuals)

Key to four-character table numbering scheme:

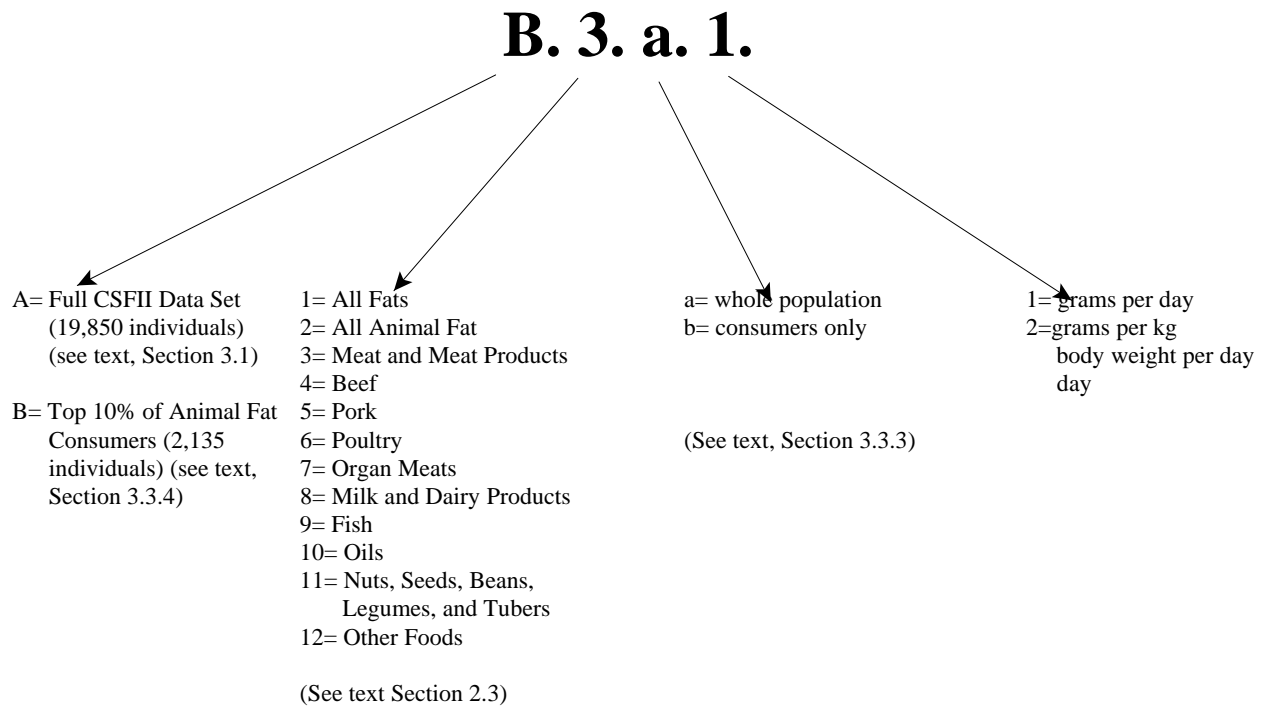


Table B.1.a.1.

Fat Intake: All Fats: grams per day (Whole Population)  
(Top 10% of Animal Fat Consumers)

		Age and Gender												
		n	Mean	Std. Error	percentile*									
					0	5	10	25	50	75	90	95	99	100
<1 yr: all	female	140	4.49E+01	1.58E+01	1.37E+01	2.41E+01	2.78E+01	3.47E+01	4.55E+01	5.39E+01	6.65E+01	7.68E+01	8.94E+01	1.00E+02
	male	70	4.46E+01	1.50E+01	1.37E+01	2.35E+01	2.57E+01	3.47E+01	4.55E+01	5.39E+01	6.45E+01	6.90E+01	7.51E+01	9.19E+01
	male	70	4.51E+01	1.66E+01	2.06E+01	2.41E+01	2.79E+01	3.42E+01	4.36E+01	5.28E+01	6.80E+01	7.95E+01	8.94E+01	1.00E+02
1 yr: all	female	109	7.46E+01	2.00E+01	3.92E+01	5.14E+01	5.23E+01	6.08E+01	7.39E+01	8.48E+01	9.61E+01	1.08E+02	1.32E+02	1.59E+02
	male	54	6.83E+01	1.57E+01	3.92E+01	5.10E+01	5.23E+01	5.67E+01	6.99E+01	7.83E+01	8.93E+01	8.95E+01	1.11E+02	1.14E+02
	male	55	8.08E+01	2.19E+01	4.61E+01	4.71E+01	5.35E+01	6.67E+01	7.83E+01	8.98E+01	1.03E+02	1.25E+02	1.32E+02	1.59E+02
2 yr: all	female	103	7.87E+01	1.99E+01	4.55E+01	5.04E+01	5.46E+01	6.39E+01	7.42E+01	8.52E+01	1.09E+02	1.16E+02	1.25E+02	1.33E+02
	male	58	7.72E+01	1.58E+01	4.55E+01	4.55E+01	5.46E+01	6.53E+01	7.42E+01	7.93E+01	9.85E+01	1.09E+02	1.09E+02	1.16E+02
	male	45	8.07E+01	2.43E+01	4.67E+01	4.81E+01	5.25E+01	6.11E+01	7.25E+01	9.02E+01	1.17E+02	1.21E+02	1.33E+02	1.33E+02
3-5 yr: all	female	461	8.82E+01	2.46E+01	3.48E+01	5.85E+01	6.25E+01	7.18E+01	8.45E+01	1.02E+02	1.22E+02	1.35E+02	1.69E+02	2.18E+02
	male	217	8.42E+01	2.37E+01	3.48E+01	5.45E+01	5.89E+01	6.77E+01	8.03E+01	9.49E+01	1.19E+02	1.30E+02	1.50E+02	1.94E+02
	male	244	9.18E+01	2.49E+01	4.81E+01	6.05E+01	6.62E+01	7.61E+01	9.01E+01	1.03E+02	1.23E+02	1.36E+02	1.69E+02	2.18E+02
6-10 yr: all	female	198	9.36E+01	2.50E+01	4.42E+01	5.76E+01	6.64E+01	7.68E+01	8.83E+01	1.05E+02	1.33E+02	1.40E+02	1.75E+02	1.78E+02
	male	71	8.85E+01	2.10E+01	4.60E+01	4.93E+01	5.76E+01	6.96E+01	8.59E+01	9.99E+01	1.08E+02	1.23E+02	1.33E+02	1.56E+02
	male	127	9.65E+01	2.66E+01	4.42E+01	6.01E+01	6.94E+01	7.81E+01	9.14E+01	1.12E+02	1.37E+02	1.68E+02	1.75E+02	1.78E+02
11-15 yr: all	96	1.33E+02	5.34E+01	5.84E+01	7.72E+01	8.48E+01	9.48E+01	1.21E+02	1.54E+02	1.94E+02	2.23E+02	3.40E+02	3.42E+02	
16-17 yr: all	32	1.60E+02	5.40E+01	7.22E+01	7.22E+01	9.20E+01	1.21E+02	1.62E+02	1.89E+02	2.19E+02	2.36E+02	2.56E+02	3.17E+02	
18-20 yr: all	37	1.68E+02	7.15E+01	8.18E+01	8.18E+01	9.77E+01	1.14E+02	1.40E+02	1.84E+02	2.43E+02	2.76E+02	2.78E+02	4.63E+02	
11-20 yr: all	female	165	1.46E+02	5.98E+01	5.84E+01	8.18E+01	9.00E+01	1.05E+02	1.39E+02	1.68E+02	2.22E+02	2.54E+02	3.40E+02	4.63E+02
	male	53	1.17E+02	2.96E+01	7.22E+01	7.28E+01	8.07E+01	9.20E+01	1.11E+02	1.40E+02	1.49E+02	1.62E+02	1.74E+02	1.95E+02
	male	112	1.60E+02	6.54E+01	5.84E+01	8.94E+01	9.43E+01	1.17E+02	1.51E+02	1.91E+02	2.43E+02	2.76E+02	3.42E+02	4.63E+02
21-30 yr: all	female	150	1.51E+02	5.50E+01	6.07E+01	8.42E+01	9.73E+01	1.13E+02	1.39E+02	1.73E+02	2.01E+02	2.36E+02	3.24E+02	4.45E+02
	male	44	1.15E+02	3.10E+01	6.07E+01	6.85E+01	7.98E+01	9.67E+01	1.08E+02	1.31E+02	1.51E+02	1.60E+02	1.74E+02	2.01E+02
	male	106	1.66E+02	5.59E+01	8.26E+01	9.80E+01	1.07E+02	1.28E+02	1.61E+02	1.77E+02	2.23E+02	2.54E+02	3.24E+02	4.45E+02
31-40 yr: all	female	148	1.47E+02	5.08E+01	6.68E+01	8.24E+01	9.30E+01	1.10E+02	1.35E+02	1.72E+02	2.98E+02	3.52E+02	3.52E+02	3.76E+02
	male	48	1.20E+02	3.28E+01	6.68E+01	7.40E+01	7.92E+01	9.30E+01	1.06E+02	1.32E+02	1.40E+02	1.60E+02	1.96E+02	2.28E+02
	male	100	1.60E+02	5.28E+01	8.72E+01	1.01E+02	1.10E+02	1.25E+02	1.49E+02	2.01E+02	3.52E+02	3.52E+02	3.52E+02	3.76E+02
41-50 yr: all	female	166	1.37E+02	4.18E+01	6.54E+01	7.53E+01	8.84E+01	1.10E+02	1.36E+02	1.56E+02	1.88E+02	2.08E+02	2.37E+02	2.67E+02
	male	49	1.10E+02	2.99E+01	6.54E+01	6.59E+01	7.20E+01	8.63E+01	1.03E+02	1.30E+02	1.47E+02	1.50E+02	1.72E+02	2.08E+02
	male	117	1.48E+02	4.09E+01	7.27E+01	1.01E+02	1.06E+02	1.19E+02	1.42E+02	1.66E+02	1.96E+02	2.18E+02	2.51E+02	2.67E+02
51-60 yr: all	female	183	1.27E+02	4.14E+01	4.98E+01	7.18E+01	7.98E+01	9.82E+01	1.18E+02	1.44E+02	1.72E+02	2.06E+02	2.39E+02	3.06E+02
	male	39	9.57E+01	2.70E+01	5.83E+01	5.83E+01	6.31E+01	7.43E+01	8.57E+01	1.06E+02	1.20E+02	1.26E+02	1.50E+02	1.65E+02
	male	144	1.35E+02	4.06E+01	4.98E+01	8.83E+01	9.61E+01	1.12E+02	1.22E+02	1.51E+02	1.83E+02	2.14E+02	2.39E+02	3.06E+02
61-70 yr: all	female	168	1.14E+02	3.54E+01	4.68E+01	6.93E+01	7.38E+01	8.81E+01	1.08E+02	1.33E+02	1.51E+02	1.83E+02	2.18E+02	2.35E+02
	male	47	9.11E+01	2.36E+01	4.68E+01	6.34E+01	6.80E+01	7.42E+01	8.72E+01	1.03E+02	1.18E+02	1.20E+02	1.40E+02	1.84E+02
	male	121	1.23E+02	3.52E+01	5.90E+01	7.62E+01	8.66E+01	1.02E+02	1.17E+02	1.40E+02	1.69E+02	1.97E+02	2.19E+02	2.35E+02
71-80 yr: all	104	9.77E+01	2.76E+01	4.75E+01	5.89E+01	6.54E+01	7.55E+01	9.21E+01	1.09E+02	1.25E+02	1.44E+02	1.87E+02	2.01E+02	
81+ yr: all	40	9.74E+01	3.67E+01	4.28E+01	4.28E+01	6.03E+01	6.69E+01	8.64E+01	1.04E+02	1.16E+02	1.37E+02	1.70E+02	2.27E+02	
71+ yr: all	female	144	9.76E+01	3.03E+01	4.28E+01	5.61E+01	6.19E+01	7.21E+01	9.08E+01	1.07E+02	1.27E+02	1.44E+02	1.87E+02	2.27E+02
	male	50	8.31E+01	2.50E+01	4.28E+01	4.28E+01	5.41E+01	6.26E+01	7.21E+01	9.52E+01	1.18E+02	1.23E+02	1.35E+02	1.47E+02
	male	94	1.05E+02	3.01E+01	5.89E+01	6.71E+01	7.55E+01	8.79E+01	9.70E+01	1.15E+02	1.40E+02	1.65E+02	1.87E+02	2.27E+02

Table continues on facing page

Table B.1.a.1.

Fat Intake: All Fats: grams per day (Whole Population)  
(Top 10% of Animal Fat Consumers)

Table continued from facing page

		Race											
	n	Mean	S.E.	0	5	10	25	50	75	90	95	99	100
White	1509	1.10E+02	4.94E+01	1.93E+01	6.53E+01	7.40E+01	9.23E+01	1.18E+02	1.54E+02	1.91E+02	2.22E+02	2.78E+02	4.63E+02
Black	369	1.05E+02	4.46E+01	1.37E+01	6.68E+01	7.55E+01	9.40E+01	1.18E+02	1.54E+02	2.49E+02	3.39E+02	3.39E+02	3.76E+02
Asian/Pacific	47	1.01E+02	4.06E+01	2.06E+01	6.42E+01	7.38E+01	9.35E+01	1.24E+02	1.40E+02	1.69E+02	1.86E+02	1.91E+02	2.04E+02
American Indian	13	1.06E+02	3.19E+01	6.11E+01									1.60E+02
Other	197	9.67E+01	3.93E+01	2.59E+01	5.67E+01	6.61E+01	8.85E+01	1.17E+02	1.36E+02	1.71E+02	1.87E+02	2.23E+02	2.41E+02

		Persons of Hispanic Ethnicity, by Age											
	n	Mean	S.E.	0	5	10	25	50	75	90	95	99	100
0-2 years	65	6.24E+01	2.55E+01	1.93E+01	2.91E+01	3.81E+01	4.94E+01	6.61E+01	7.76E+01	8.89E+01	1.16E+02	1.21E+02	1.59E+02
3-5 yr	102	8.62E+01	2.24E+01	4.18E+01	5.67E+01	5.86E+01	7.16E+01	8.52E+01	9.76E+01	1.22E+02	1.25E+02	1.35E+02	1.52E+02
6-15 yr	47	1.10E+02	4.86E+01	4.42E+01	5.44E+01	6.24E+01	8.35E+01	1.11E+02	1.29E+02	1.44E+02	1.50E+02	2.41E+02	3.40E+02
16-40 yr	52	1.42E+02	3.98E+01	6.07E+01	8.42E+01	9.43E+01	1.09E+02	1.31E+02	1.72E+02	1.87E+02	2.14E+02	2.23E+02	2.28E+02
41+ yr	43	1.12E+02	3.25E+01	4.28E+01	4.28E+01	7.27E+01	9.24E+01	1.12E+02	1.32E+02	1.34E+02	1.36E+02	1.80E+02	2.35E+02
All Ages	309	9.77E+01	4.17E+01	1.93E+01	5.67E+01	6.80E+01	8.82E+01	1.15E+02	1.36E+02	1.74E+02	1.87E+02	2.23E+02	3.40E+02

		Geographic Region											
	n	Mean	S.E.	0	5	10	25	50	75	90	95	99	100
Northeast	403	1.05E+02	4.62E+01	2.48E+01	6.25E+01	7.51E+01	9.10E+01	1.18E+02	1.57E+02	2.28E+02	3.14E+02	3.14E+02	3.76E+02
Midwest	559	1.14E+02	5.31E+01	2.19E+01	6.45E+01	7.32E+01	9.61E+01	1.20E+02	1.57E+02	1.95E+02	2.22E+02	3.39E+02	4.63E+02
South	734	1.04E+02	4.38E+01	1.93E+01	6.59E+01	7.44E+01	9.02E+01	1.17E+02	1.48E+02	1.88E+02	2.19E+02	2.62E+02	2.78E+02
West	439	1.08E+02	4.67E+01	1.37E+01	6.53E+01	7.40E+01	9.49E+01	1.18E+02	1.47E+02	1.82E+02	2.17E+02	2.54E+02	3.40E+02

		Urbanization											
	n	Mean	S.E.	0	5	10	25	50	75	90	95	99	100
MSA, city	647	1.06E+02	4.71E+01	1.37E+01	6.57E+01	7.55E+01	9.44E+01	1.23E+02	1.54E+02	2.19E+02	3.17E+02	3.24E+02	3.76E+02
MSA, outside city	929	1.06E+02	4.56E+01	2.00E+01	6.49E+01	7.42E+01	9.16E+01	1.16E+02	1.49E+02	1.83E+02	1.97E+02	2.70E+02	4.45E+02
Non-MSA	559	1.12E+02	5.10E+01	1.93E+01	6.48E+01	7.27E+01	9.36E+01	1.19E+02	1.54E+02	2.06E+02	2.19E+02	2.90E+02	4.63E+02

		Household Income (Percent of Poverty Level)											
	n	Mean	S.E.	0	5	10	25	50	75	90	95	99	100
0-20%	44	9.58E+01	3.21E+01	3.67E+01	4.53E+01	6.32E+01	9.01E+01	1.01E+02	1.37E+02	1.69E+02	1.69E+02	1.69E+02	1.86E+02
21-40%	120	9.89E+01	4.50E+01	2.06E+01	5.39E+01	6.75E+01	7.77E+01	1.07E+02	1.54E+02	1.67E+02	1.84E+02	2.18E+02	3.06E+02
41-60%	110	1.05E+02	4.04E+01	4.23E+01	5.67E+01	6.89E+01	9.62E+01	1.15E+02	1.38E+02	1.66E+02	1.77E+02	2.36E+02	2.49E+02
61-80%	137	1.07E+02	5.32E+01	2.19E+01	6.60E+01	7.14E+01	8.61E+01	1.11E+02	1.50E+02	2.09E+02	2.24E+02	2.67E+02	4.45E+02
81-100%	117	1.08E+02	5.71E+01	2.77E+01	6.38E+01	7.34E+01	9.58E+01	1.60E+02	3.24E+02	3.24E+02	3.24E+02	3.24E+02	3.76E+02
101-120%	162	1.05E+02	4.65E+01	2.32E+01	5.84E+01	7.28E+01	9.01E+01	1.03E+02	1.44E+02	2.01E+02	2.17E+02	2.54E+02	3.52E+02
121-140%	127	9.94E+01	4.42E+01	1.37E+01	5.33E+01	6.84E+01	7.97E+01	1.00E+02	1.36E+02	1.88E+02	2.01E+02	2.26E+02	2.98E+02
141-160%	132	1.01E+02	4.20E+01	3.08E+01	6.49E+01	7.00E+01	8.63E+01	1.14E+02	1.36E+02	1.77E+02	1.97E+02	2.35E+02	2.54E+02
161-180%	104	1.09E+02	4.73E+01	2.48E+01	5.91E+01	6.67E+01	8.96E+01	1.20E+02	1.47E+02	1.81E+02	1.97E+02	2.27E+02	2.72E+02
181-200%	88	1.03E+02	4.42E+01	3.31E+01	6.32E+01	7.55E+01	9.30E+01	1.20E+02	1.44E+02	1.74E+02	1.74E+02	1.91E+02	3.40E+02
201-220%	87	1.13E+02	4.54E+01	4.30E+01	6.71E+01	7.83E+01	9.86E+01	1.28E+02	1.43E+02	1.86E+02	1.99E+02	2.45E+02	2.90E+02
221-240%	69	1.03E+02	4.26E+01	3.13E+01	6.02E+01	7.52E+01	8.64E+01	1.03E+02	1.39E+02	1.56E+02	1.83E+02	2.04E+02	2.30E+02
241-260%	77	9.97E+01	4.36E+01	1.93E+01	6.25E+01	6.90E+01	8.40E+01	9.68E+01	1.27E+02	1.54E+02	1.75E+02	2.08E+02	2.66E+02
261-280%	56	1.00E+02	3.36E+01	3.54E+01	7.00E+01	7.72E+01	8.66E+01	1.10E+02	1.42E+02	1.75E+02	1.75E+02	1.75E+02	2.21E+02
281-299%	66	1.15E+02	5.61E+01	3.28E+01	5.85E+01	6.34E+01	8.68E+01	1.26E+02	1.69E+02	2.00E+02	2.62E+02	2.74E+02	3.14E+02
300% and higher	639	1.15E+02	4.99E+01	2.35E+01	6.93E+01	7.90E+01	9.97E+01	1.23E+02	1.54E+02	1.86E+02	2.22E+02	2.76E+02	4.63E+02

Note: Due to small sample size in some population groups, multiple groups from the Appendix A tables were collapsed into a single group in this table. See text for explanation.

\* For small populations (n<30), percentiles are not presented. 0th and 100th percentiles (minimum and maximum) are included.

end of Table B.1.a.1.

Table B.1.a.2.

Fat Intake: All Fats: grams per kilogram per day (Whole Population)  
(Top 10% of Animal Fat Consumers)

		Age and Gender												
		n	Mean	Std. Error	percentile*									
					0	5	10	25	50	75	90	95	99	100
<1 yr: all	all	140	4.70E+00	1.69E+00	2.06E+00	2.58E+00	2.78E+00	3.72E+00	4.63E+00	5.98E+00	6.95E+00	7.72E+00	9.46E+00	1.10E+01
	female	70	4.77E+00	1.64E+00	2.12E+00	2.57E+00	2.75E+00	3.67E+00	4.74E+00	5.98E+00	6.95E+00	7.69E+00	8.84E+00	9.46E+00
	male	70	4.63E+00	1.74E+00	2.06E+00	2.59E+00	2.80E+00	3.59E+00	4.43E+00	5.81E+00	7.22E+00	7.50E+00	1.09E+01	1.10E+01
1 yr: all	all	109	6.87E+00	1.45E+00	4.61E+00	4.90E+00	5.09E+00	5.75E+00	6.76E+00	7.66E+00	8.49E+00	9.50E+00	9.65E+00	1.21E+01
	female	54	6.63E+00	1.21E+00	4.72E+00	5.02E+00	5.09E+00	5.71E+00	6.66E+00	7.40E+00	8.20E+00	9.29E+00	9.64E+00	9.65E+00
	male	55	7.10E+00	1.64E+00	4.61E+00	4.71E+00	5.06E+00	5.79E+00	6.95E+00	7.95E+00	8.83E+00	9.37E+00	1.17E+01	1.21E+01
2 yr: all	all	103	6.15E+00	1.26E+00	4.10E+00	4.30E+00	4.64E+00	5.24E+00	5.82E+00	6.67E+00	7.84E+00	8.27E+00	8.64E+00	9.50E+00
	female	58	6.19E+00	1.23E+00	4.10E+00	4.37E+00	4.64E+00	5.21E+00	5.92E+00	6.83E+00	7.76E+00	7.87E+00	9.01E+00	9.49E+00
	male	45	6.09E+00	1.31E+00	4.26E+00	4.27E+00	4.47E+00	5.20E+00	5.62E+00	6.60E+00	7.98E+00	8.37E+00	8.40E+00	9.50E+00
3-5 yr: all	all	461	5.62E+00	1.29E+00	3.33E+00	3.97E+00	4.22E+00	4.69E+00	5.31E+00	6.20E+00	7.14E+00	8.33E+00	9.59E+00	1.07E+01
	female	217	5.53E+00	1.28E+00	3.35E+00	3.90E+00	4.20E+00	4.48E+00	5.29E+00	6.04E+00	6.98E+00	7.76E+00	9.11E+00	1.05E+01
	male	244	5.70E+00	1.29E+00	3.33E+00	4.06E+00	4.24E+00	4.78E+00	5.31E+00	6.21E+00	7.27E+00	8.37E+00	9.59E+00	1.07E+01
6-10 yr: all	all	198	4.19E+00	1.06E+00	2.54E+00	2.91E+00	3.01E+00	3.41E+00	3.81E+00	4.57E+00	5.29E+00	5.98E+00	6.98E+00	9.92E+00
	female	71	4.20E+00	1.06E+00	2.72E+00	2.73E+00	2.90E+00	3.29E+00	3.79E+00	4.76E+00	5.20E+00	5.78E+00	6.98E+00	7.68E+00
	male	127	4.19E+00	1.06E+00	2.54E+00	2.93E+00	3.03E+00	3.44E+00	3.83E+00	4.49E+00	5.15E+00	6.33E+00	6.80E+00	9.92E+00
11-15 yr: all	all	96	3.02E+00	8.46E-01	1.60E+00	1.98E+00	2.00E+00	2.40E+00	2.76E+00	3.30E+00	3.91E+00	4.56E+00	5.48E+00	5.70E+00
16-17 yr: all	all	32	2.47E+00	6.61E-01	1.35E+00	1.35E+00	1.56E+00	1.92E+00	2.68E+00	2.79E+00	2.98E+00	3.05E+00	3.76E+00	4.16E+00
18-20 yr: all	all	37	2.55E+00	8.03E-01	1.64E+00	1.64E+00	1.64E+00	1.97E+00	2.26E+00	2.86E+00	3.16E+00	3.18E+00	4.35E+00	6.00E+00
11-20 yr: all	all	165	2.81E+00	8.39E-01	1.35E+00	1.61E+00	1.87E+00	2.09E+00	2.69E+00	3.09E+00	3.66E+00	4.43E+00	5.48E+00	6.00E+00
	female	53	2.58E+00	6.48E-01	1.56E+00	1.60E+00	1.70E+00	2.00E+00	2.33E+00	2.73E+00	3.11E+00	3.36E+00	3.65E+00	4.56E+00
	male	112	2.92E+00	8.98E-01	1.35E+00	1.61E+00	1.87E+00	2.27E+00	2.76E+00	3.15E+00	3.91E+00	4.54E+00	5.70E+00	6.00E+00
21-30 yr: all	all	150	2.18E+00	7.33E-01	1.25E+00	1.42E+00	1.51E+00	1.73E+00	2.06E+00	2.41E+00	3.05E+00	3.21E+00	4.01E+00	7.27E+00
	female	44	2.03E+00	5.40E-01	1.25E+00	1.35E+00	1.45E+00	1.78E+00	1.88E+00	2.31E+00	2.73E+00	3.05E+00	3.26E+00	3.69E+00
	male	106	2.24E+00	7.94E-01	1.29E+00	1.42E+00	1.58E+00	1.72E+00	2.07E+00	2.41E+00	3.05E+00	3.21E+00	4.01E+00	7.27E+00
31-40 yr: all	all	148	2.07E+00	5.91E-01	1.23E+00	1.40E+00	1.47E+00	1.65E+00	1.94E+00	2.38E+00	3.88E+00	3.88E+00	3.88E+00	4.65E+00
	female	48	2.09E+00	6.17E-01	1.23E+00	1.38E+00	1.47E+00	1.66E+00	1.86E+00	2.21E+00	2.58E+00	2.83E+00	3.62E+00	4.65E+00
	male	100	2.05E+00	5.81E-01	1.34E+00	1.40E+00	1.47E+00	1.63E+00	1.96E+00	2.56E+00	3.88E+00	3.88E+00	3.88E+00	4.25E+00
41-50 yr: all	all	166	1.84E+00	4.85E-01	1.02E+00	1.24E+00	1.34E+00	1.54E+00	1.79E+00	2.06E+00	2.46E+00	2.76E+00	3.28E+00	4.00E+00
	female	49	1.79E+00	4.50E-01	1.20E+00	1.20E+00	1.25E+00	1.43E+00	1.76E+00	2.10E+00	2.39E+00	2.62E+00	2.75E+00	2.88E+00
	male	117	1.86E+00	5.00E-01	1.02E+00	1.25E+00	1.37E+00	1.60E+00	1.79E+00	2.02E+00	2.46E+00	2.76E+00	3.28E+00	4.00E+00
51-60 yr: all	all	183	1.68E+00	4.61E-01	9.90E-01	1.12E+00	1.19E+00	1.34E+00	1.55E+00	1.88E+00	2.19E+00	2.48E+00	3.15E+00	3.79E+00
	female	39	1.50E+00	3.41E-01	9.90E-01	1.08E+00	1.12E+00	1.27E+00	1.35E+00	1.66E+00	1.97E+00	2.02E+00	2.23E+00	2.36E+00
	male	144	1.73E+00	4.78E-01	9.97E-01	1.17E+00	1.22E+00	1.40E+00	1.58E+00	1.92E+00	2.22E+00	2.56E+00	3.15E+00	3.79E+00
61-70 yr: all	all	168	1.58E+00	4.24E-01	9.29E-01	1.13E+00	1.17E+00	1.31E+00	1.51E+00	1.83E+00	2.19E+00	2.47E+00	3.02E+00	3.19E+00
	female	47	1.55E+00	4.22E-01	9.86E-01	1.08E+00	1.14E+00	1.32E+00	1.46E+00	1.71E+00	2.19E+00	2.26E+00	2.52E+00	3.19E+00
	male	121	1.59E+00	4.26E-01	9.29E-01	1.13E+00	1.17E+00	1.30E+00	1.52E+00	1.84E+00	2.12E+00	2.47E+00	3.02E+00	3.14E+00
71-80 yr: all	all	104	1.39E+00	3.72E-01	8.96E-01	9.42E-01	9.96E-01	1.13E+00	1.28E+00	1.51E+00	1.81E+00	1.95E+00	2.35E+00	3.15E+00
81+ yr: all	all	40	1.56E+00	4.77E-01	9.17E-01	9.17E-01	1.10E+00	1.19E+00	1.42E+00	1.65E+00	1.83E+00	2.02E+00	2.40E+00	3.70E+00
71+ yr: all	all	144	1.43E+00	4.10E-01	8.96E-01	9.42E-01	1.04E+00	1.14E+00	1.34E+00	1.57E+00	1.83E+00	2.02E+00	2.40E+00	3.70E+00
	female	50	1.40E+00	4.12E-01	8.96E-01	9.01E-01	9.61E-01	1.10E+00	1.40E+00	1.60E+00	1.80E+00	1.84E+00	2.35E+00	3.15E+00
	male	94	1.45E+00	4.11E-01	9.17E-01	9.46E-01	1.06E+00	1.21E+00	1.34E+00	1.51E+00	1.91E+00	2.07E+00	2.40E+00	3.70E+00

Table continues on facing page

Table B.1.a.2.

Fat Intake: All Fats: grams per kilogram per day (Whole Population)  
(Top 10% of Animal Fat Consumers)

Table continued from facing page

			Race										
	n	Mean	S.E.	0	5	10	25	50	75	90	95	99	100
White	1509	3.41E+00	2.04E+00	8.96E-01	1.21E+00	1.33E+00	1.57E+00	1.97E+00	2.79E+00	4.34E+00	5.60E+00	7.50E+00	1.21E+01
Black	369	3.89E+00	2.26E+00	9.01E-01	1.20E+00	1.35E+00	1.70E+00	2.14E+00	3.79E+00	4.95E+00	5.77E+00	8.27E+00	1.09E+01
Asian/Pacific	47	3.09E+00	1.74E+00	9.46E-01	1.05E+00	1.34E+00	1.50E+00	2.05E+00	2.34E+00	3.56E+00	4.03E+00	6.44E+00	6.83E+00
American Indian	13	4.23E+00	2.12E+00	1.39E+00									7.36E+00
Other	197	4.39E+00	2.04E+00	9.17E-01	1.25E+00	1.43E+00	1.66E+00	2.19E+00	3.59E+00	5.53E+00	6.62E+00	8.24E+00	1.10E+01

			Persons of Hispanic Ethnicity, by Age										
	n	Mean	S.E.	0	5	10	25	50	75	90	95	99	100
0-2 years	65	5.60E+00	1.73E+00	2.06E+00	3.15E+00	3.89E+00	4.74E+00	5.61E+00	6.61E+00	7.43E+00	7.76E+00	9.49E+00	1.17E+01
3-5 yr	102	5.31E+00	1.17E+00	3.33E+00	3.73E+00	3.95E+00	4.38E+00	4.96E+00	6.01E+00	6.67E+00	7.16E+00	9.01E+00	9.35E+00
6-15 yr	47	3.95E+00	1.08E+00	2.03E+00	2.03E+00	2.05E+00	3.02E+00	3.50E+00	4.14E+00	4.64E+00	5.06E+00	5.87E+00	7.68E+00
16-40 yr	52	2.10E+00	6.11E-01	1.25E+00	1.34E+00	1.43E+00	1.58E+00	1.84E+00	2.49E+00	2.96E+00	3.05E+00	3.19E+00	3.63E+00
41+ yr	43	1.69E+00	4.08E-01	9.17E-01	9.17E-01	1.08E+00	1.43E+00	1.66E+00	1.90E+00	2.12E+00	2.12E+00	2.46E+00	3.15E+00
All Ages	309	4.12E+00	1.95E+00	9.17E-01	1.31E+00	1.43E+00	1.66E+00	2.12E+00	3.52E+00	5.21E+00	6.04E+00	7.69E+00	1.17E+01

			Geographic Region										
	n	Mean	S.E.	0	5	10	25	50	75	90	95	99	100
Northeast	403	3.63E+00	2.07E+00	9.42E-01	1.26E+00	1.36E+00	1.65E+00	2.13E+00	3.51E+00	4.37E+00	5.53E+00	7.82E+00	1.07E+01
Midwest	559	3.61E+00	2.23E+00	9.01E-01	1.19E+00	1.28E+00	1.56E+00	2.07E+00	2.93E+00	4.91E+00	6.04E+00	7.98E+00	1.09E+01
South	734	3.48E+00	2.04E+00	9.17E-01	1.21E+00	1.34E+00	1.60E+00	1.97E+00	2.86E+00	4.55E+00	5.45E+00	7.76E+00	1.17E+01
West	439	3.67E+00	2.06E+00	8.96E-01	1.25E+00	1.42E+00	1.58E+00	1.95E+00	2.72E+00	4.31E+00	5.61E+00	7.40E+00	1.21E+01

			Urbanization										
	n	Mean	S.E.	0	5	10	25	50	75	90	95	99	100
MSA, city	647	3.72E+00	2.17E+00	9.17E-01	1.20E+00	1.35E+00	1.70E+00	2.11E+00	3.15E+00	4.68E+00	5.64E+00	7.76E+00	1.21E+01
MSA, outside city	929	3.56E+00	2.03E+00	9.01E-01	1.25E+00	1.34E+00	1.56E+00	2.00E+00	2.86E+00	4.43E+00	5.55E+00	7.54E+00	1.17E+01
Non-MSA	559	3.46E+00	2.13E+00	8.96E-01	1.17E+00	1.33E+00	1.59E+00	1.95E+00	2.86E+00	4.48E+00	6.00E+00	7.91E+00	9.73E+00

			Household Income (Percent of Poverty Level)										
	n	Mean	S.E.	0	5	10	25	50	75	90	95	99	100
0-20%	44	4.43E+00	2.38E+00	1.12E+00	1.15E+00	1.27E+00	1.34E+00	2.41E+00	4.77E+00	6.56E+00	6.76E+00	8.83E+00	1.09E+01
21-40%	120	4.39E+00	2.27E+00	9.54E-01	1.11E+00	1.34E+00	1.76E+00	2.59E+00	4.37E+00	6.58E+00	7.55E+00	9.59E+00	1.07E+01
41-60%	110	4.29E+00	2.08E+00	1.18E+00	1.25E+00	1.54E+00	1.68E+00	2.71E+00	4.14E+00	6.01E+00	6.44E+00	8.24E+00	1.10E+01
61-80%	137	4.11E+00	2.22E+00	1.03E+00	1.34E+00	1.42E+00	1.80E+00	2.45E+00	3.55E+00	5.51E+00	7.18E+00	9.01E+00	1.05E+01
81-100%	117	3.69E+00	2.16E+00	9.17E-01	1.16E+00	1.39E+00	1.90E+00	3.05E+00	4.14E+00	4.39E+00	5.17E+00	7.27E+00	9.71E+00
101-120%	162	4.04E+00	2.27E+00	9.17E-01	1.15E+00	1.21E+00	1.40E+00	2.19E+00	3.30E+00	5.43E+00	6.32E+00	8.19E+00	9.93E+00
121-140%	127	3.78E+00	2.37E+00	8.96E-01	1.10E+00	1.15E+00	1.43E+00	2.02E+00	2.90E+00	4.93E+00	6.52E+00	9.50E+00	1.21E+01
141-160%	132	3.81E+00	2.15E+00	1.01E+00	1.14E+00	1.35E+00	1.56E+00	2.01E+00	2.98E+00	4.84E+00	5.85E+00	8.74E+00	9.11E+00
161-180%	104	3.45E+00	1.83E+00	9.01E-01	1.32E+00	1.47E+00	1.75E+00	2.21E+00	3.19E+00	4.72E+00	5.06E+00	7.36E+00	7.87E+00
181-200%	88	3.90E+00	2.24E+00	9.46E-01	1.28E+00	1.42E+00	1.65E+00	2.12E+00	3.10E+00	5.30E+00	5.98E+00	7.09E+00	1.05E+01
201-220%	87	3.25E+00	2.00E+00	9.61E-01	1.13E+00	1.34E+00	1.64E+00	1.94E+00	2.54E+00	3.83E+00	4.96E+00	7.26E+00	8.51E+00
221-240%	69	2.87E+00	1.96E+00	9.29E-01	1.13E+00	1.18E+00	1.38E+00	1.79E+00	2.34E+00	3.08E+00	4.72E+00	6.98E+00	9.37E+00
241-260%	77	3.51E+00	1.97E+00	9.90E-01	1.17E+00	1.25E+00	1.60E+00	1.81E+00	2.38E+00	4.27E+00	5.24E+00	7.50E+00	7.81E+00
261-280%	56	3.23E+00	1.88E+00	9.96E-01	1.23E+00	1.27E+00	1.44E+00	1.97E+00	2.86E+00	3.79E+00	5.17E+00	6.44E+00	7.51E+00
281-299%	66	3.59E+00	2.06E+00	1.03E+00	1.03E+00	1.31E+00	1.64E+00	2.06E+00	3.44E+00	4.96E+00	6.22E+00	6.80E+00	8.45E+00
300% and higher	639	3.05E+00	1.80E+00	9.33E-01	1.25E+00	1.36E+00	1.57E+00	1.91E+00	2.46E+00	3.64E+00	4.69E+00	6.44E+00	9.65E+00

Note: Due to small sample size in some population groups, multiple groups from the Appendix A tables were collapsed into a single group in this table. See text for explanation.

\* For small populations (n<30), percentiles are not presented. 0th and 100th percentiles (minimum and maximum) are included.

end of Table B.1.a.2.

Table B.1.b.1.

Fat Intake: All Fats: grams per day (Consumers Only)  
(Top 10% of Animal Fat Consumers)

		Age and Gender												
		n*	Mean	Std. Error	percentile**									
					0	5	10	25	50	75	90	95	99	100
<1 yr: all	140 of 140	4.49E+01	1.58E+01	1.37E+01	2.41E+01	2.78E+01	3.47E+01	4.55E+01	5.39E+01	6.65E+01	7.68E+01	8.94E+01	1.00E+02	
	female	70 of 70	4.46E+01	1.50E+01	1.37E+01	2.35E+01	2.57E+01	3.47E+01	4.55E+01	5.39E+01	6.45E+01	6.90E+01	7.51E+01	9.19E+01
	male	70 of 70	4.51E+01	1.66E+01	2.06E+01	2.41E+01	2.79E+01	3.42E+01	4.36E+01	5.28E+01	6.80E+01	7.95E+01	8.94E+01	1.00E+02
1 yr: all	109 of 109	7.46E+01	2.00E+01	3.92E+01	5.14E+01	5.23E+01	6.08E+01	7.39E+01	8.48E+01	9.61E+01	1.08E+02	1.32E+02	1.59E+02	
	female	54 of 54	6.83E+01	1.57E+01	3.92E+01	5.10E+01	5.23E+01	5.67E+01	6.99E+01	7.83E+01	8.93E+01	8.95E+01	1.11E+02	1.14E+02
	male	55 of 55	8.08E+01	2.19E+01	4.61E+01	4.71E+01	5.35E+01	6.67E+01	7.83E+01	8.98E+01	1.03E+02	1.25E+02	1.32E+02	1.59E+02
2 yr: all	103 of 103	7.87E+01	1.99E+01	4.55E+01	5.04E+01	5.46E+01	6.39E+01	7.42E+01	8.52E+01	1.09E+02	1.16E+02	1.25E+02	1.33E+02	
	female	58 of 58	7.72E+01	1.58E+01	4.55E+01	4.55E+01	5.46E+01	6.53E+01	7.42E+01	7.93E+01	9.85E+01	1.09E+02	1.09E+02	1.16E+02
	male	45 of 45	8.07E+01	2.43E+01	4.67E+01	4.81E+01	5.25E+01	6.11E+01	7.25E+01	9.02E+01	1.17E+02	1.21E+02	1.33E+02	1.33E+02
3-5 yr: all	461 of 461	8.82E+01	2.46E+01	3.48E+01	5.85E+01	6.25E+01	7.18E+01	8.45E+01	1.02E+02	1.22E+02	1.35E+02	1.69E+02	2.18E+02	
	female	217 of 217	8.42E+01	2.37E+01	3.48E+01	5.45E+01	5.89E+01	6.77E+01	8.03E+01	9.49E+01	1.19E+02	1.30E+02	1.50E+02	1.94E+02
	male	244 of 244	9.18E+01	2.49E+01	4.81E+01	6.05E+01	6.62E+01	7.61E+01	9.01E+01	1.03E+02	1.23E+02	1.36E+02	1.69E+02	2.18E+02
6-10 yr: all	198 of 198	9.36E+01	2.50E+01	4.42E+01	5.76E+01	6.64E+01	7.68E+01	8.83E+01	1.05E+02	1.33E+02	1.40E+02	1.75E+02	1.78E+02	
	female	71 of 71	8.85E+01	2.10E+01	4.60E+01	4.93E+01	5.76E+01	6.96E+01	8.59E+01	9.99E+01	1.08E+02	1.23E+02	1.33E+02	1.56E+02
	male	127 of 127	9.65E+01	2.66E+01	4.42E+01	6.01E+01	6.94E+01	7.81E+01	9.14E+01	1.12E+02	1.37E+02	1.68E+02	1.75E+02	1.78E+02
11-15 yr: all	96 of 96	1.33E+02	5.34E+01	5.84E+01	7.72E+01	8.48E+01	9.48E+01	1.21E+02	1.54E+02	1.94E+02	2.23E+02	3.40E+02	3.42E+02	
16-17 yr: all	32 of 32	1.60E+02	5.40E+01	7.22E+01	7.22E+01	9.20E+01	1.21E+02	1.62E+02	1.89E+02	2.19E+02	2.36E+02	2.56E+02	3.17E+02	
18-20 yr: all	37 of 37	1.68E+02	7.15E+01	8.18E+01	8.18E+01	9.77E+01	1.14E+02	1.40E+02	1.84E+02	2.43E+02	2.76E+02	2.78E+02	4.63E+02	
11-20 yr: all	165 of 165	1.46E+02	5.98E+01	5.84E+01	8.18E+01	9.00E+01	1.05E+02	1.39E+02	1.68E+02	2.22E+02	2.54E+02	3.40E+02	4.63E+02	
	female	53 of 53	1.17E+02	2.96E+01	7.22E+01	7.28E+01	8.07E+01	9.20E+01	1.11E+02	1.40E+02	1.49E+02	1.62E+02	1.74E+02	1.95E+02
	male	112 of 112	1.60E+02	6.54E+01	5.84E+01	8.94E+01	9.43E+01	1.17E+02	1.51E+02	1.91E+02	2.43E+02	2.76E+02	3.42E+02	4.63E+02
21-30 yr: all	150 of 150	1.51E+02	5.50E+01	6.07E+01	8.42E+01	9.73E+01	1.13E+02	1.39E+02	1.73E+02	2.01E+02	2.36E+02	3.24E+02	4.45E+02	
	female	44 of 44	1.15E+02	3.10E+01	6.07E+01	6.85E+01	7.98E+01	9.67E+01	1.08E+02	1.31E+02	1.51E+02	1.60E+02	1.74E+02	2.01E+02
	male	106 of 106	1.66E+02	5.59E+01	8.26E+01	9.80E+01	1.07E+02	1.28E+02	1.61E+02	1.77E+02	2.23E+02	2.54E+02	3.24E+02	4.45E+02
31-40 yr: all	148 of 148	1.47E+02	5.08E+01	6.68E+01	8.24E+01	9.30E+01	1.10E+02	1.35E+02	1.72E+02	2.98E+02	3.52E+02	3.52E+02	3.76E+02	
	female	48 of 48	1.20E+02	3.28E+01	6.68E+01	7.40E+01	7.92E+01	9.30E+01	1.06E+02	1.32E+02	1.40E+02	1.60E+02	1.96E+02	2.28E+02
	male	100 of 100	1.60E+02	5.28E+01	8.72E+01	1.01E+02	1.10E+02	1.25E+02	1.49E+02	2.01E+02	3.52E+02	3.52E+02	3.52E+02	3.76E+02
41-50 yr: all	166 of 166	1.37E+02	4.18E+01	6.54E+01	7.53E+01	8.84E+01	1.10E+02	1.36E+02	1.56E+02	1.88E+02	2.08E+02	2.37E+02	2.67E+02	
	female	49 of 49	1.10E+02	2.99E+01	6.54E+01	6.59E+01	7.20E+01	8.63E+01	1.03E+02	1.30E+02	1.47E+02	1.50E+02	1.72E+02	2.08E+02
	male	117 of 117	1.48E+02	4.09E+01	7.27E+01	1.01E+02	1.06E+02	1.19E+02	1.42E+02	1.66E+02	1.96E+02	2.18E+02	2.51E+02	2.67E+02
51-60 yr: all	183 of 183	1.27E+02	4.14E+01	4.98E+01	7.18E+01	7.98E+01	9.82E+01	1.18E+02	1.44E+02	1.72E+02	2.06E+02	2.39E+02	3.06E+02	
	female	39 of 39	9.57E+01	2.70E+01	5.83E+01	5.83E+01	6.31E+01	7.43E+01	8.57E+01	1.06E+02	1.20E+02	1.26E+02	1.50E+02	1.65E+02
	male	144 of 144	1.35E+02	4.06E+01	4.98E+01	8.83E+01	9.61E+01	1.12E+02	1.22E+02	1.51E+02	1.83E+02	2.14E+02	2.39E+02	3.06E+02
61-70 yr: all	168 of 168	1.14E+02	3.54E+01	4.68E+01	6.93E+01	7.38E+01	8.81E+01	1.08E+02	1.33E+02	1.51E+02	1.83E+02	2.18E+02	2.35E+02	
	female	47 of 47	9.11E+01	2.36E+01	4.68E+01	6.34E+01	6.80E+01	7.42E+01	8.72E+01	1.03E+02	1.18E+02	1.20E+02	1.40E+02	1.84E+02
	male	121 of 121	1.23E+02	3.52E+01	5.90E+01	7.62E+01	8.66E+01	1.02E+02	1.17E+02	1.40E+02	1.69E+02	1.97E+02	2.19E+02	2.35E+02
71-80 yr: all	104 of 104	9.77E+01	2.76E+01	4.75E+01	5.89E+01	6.54E+01	7.55E+01	9.21E+01	1.09E+02	1.25E+02	1.44E+02	1.87E+02	2.01E+02	
81+ yr: all	40 of 40	9.74E+01	3.67E+01	4.28E+01	4.28E+01	6.03E+01	6.69E+01	8.64E+01	1.04E+02	1.16E+02	1.37E+02	1.70E+02	2.27E+02	
71+ yr: all	144 of 144	9.76E+01	3.03E+01	4.28E+01	5.61E+01	6.19E+01	7.21E+01	9.08E+01	1.07E+02	1.27E+02	1.44E+02	1.87E+02	2.27E+02	
	female	50 of 50	8.31E+01	2.50E+01	4.28E+01	4.28E+01	5.41E+01	6.26E+01	7.21E+01	9.52E+01	1.18E+02	1.23E+02	1.35E+02	1.47E+02
	male	94 of 94	1.05E+02	3.01E+01	5.89E+01	6.71E+01	7.55E+01	8.79E+01	9.70E+01	1.15E+02	1.40E+02	1.65E+02	1.87E+02	2.27E+02

Table continues on facing page

Table B.1.b.1.

**Fat Intake: All Fats: grams per day (Consumers Only)  
(Top 10% of Animal Fat Consumers)**

Table continued from facing page

			<b>Race</b>										
	<b>n*</b>	<b>Mean</b>	<b>S.E.</b>	<b>0</b>	<b>5</b>	<b>10</b>	<b>25</b>	<b>50</b>	<b>75</b>	<b>90</b>	<b>95</b>	<b>99</b>	<b>100</b>
White	1509 of 1509	1.10E+02	4.94E+01	1.93E+01	6.53E+01	7.40E+01	9.23E+01	1.18E+02	1.54E+02	1.91E+02	2.22E+02	2.78E+02	4.63E+02
Black	369 of 369	1.05E+02	4.46E+01	1.37E+01	6.68E+01	7.55E+01	9.40E+01	1.18E+02	1.54E+02	2.49E+02	3.39E+02	3.39E+02	3.76E+02
Asian/Pacific	47 of 47	1.01E+02	4.06E+01	2.06E+01	6.42E+01	7.38E+01	9.35E+01	1.24E+02	1.40E+02	1.69E+02	1.86E+02	1.91E+02	2.04E+02
American Indian	13 of 13	1.06E+02	3.19E+01	6.11E+01									1.60E+02
Other	197 of 197	9.67E+01	3.93E+01	2.59E+01	5.67E+01	6.61E+01	8.85E+01	1.17E+02	1.36E+02	1.71E+02	1.87E+02	2.23E+02	2.41E+02

			<b>Persons of Hispanic Ethnicity, by Age</b>										
	<b>n*</b>	<b>Mean</b>	<b>S.E.</b>	<b>0</b>	<b>5</b>	<b>10</b>	<b>25</b>	<b>50</b>	<b>75</b>	<b>90</b>	<b>95</b>	<b>99</b>	<b>100</b>
0-2 years	65 of 65	6.24E+01	2.55E+01	1.93E+01	2.91E+01	3.81E+01	4.94E+01	6.61E+01	7.76E+01	8.89E+01	1.16E+02	1.21E+02	1.59E+02
3-5 yr	102 of 102	8.62E+01	2.24E+01	4.18E+01	5.67E+01	5.86E+01	7.16E+01	8.52E+01	9.76E+01	1.22E+02	1.25E+02	1.35E+02	1.52E+02
6-15 yr	47 of 47	1.10E+02	4.86E+01	4.42E+01	5.44E+01	6.24E+01	8.35E+01	1.11E+02	1.29E+02	1.44E+02	1.50E+02	2.41E+02	3.40E+02
16-40 yr	52 of 52	1.42E+02	3.98E+01	6.07E+01	8.42E+01	9.43E+01	1.09E+02	1.31E+02	1.72E+02	1.87E+02	2.14E+02	2.23E+02	2.28E+02
41+ yr	43 of 43	1.12E+02	3.25E+01	4.28E+01	4.28E+01	7.27E+01	9.24E+01	1.12E+02	1.32E+02	1.34E+02	1.36E+02	1.80E+02	2.35E+02
All Ages	309 of 309	9.77E+01	4.17E+01	1.93E+01	5.67E+01	6.80E+01	8.82E+01	1.15E+02	1.36E+02	1.74E+02	1.87E+02	2.23E+02	3.40E+02

			<b>Geographic Region</b>										
	<b>n*</b>	<b>Mean</b>	<b>S.E.</b>	<b>0</b>	<b>5</b>	<b>10</b>	<b>25</b>	<b>50</b>	<b>75</b>	<b>90</b>	<b>95</b>	<b>99</b>	<b>100</b>
Northeast	403 of 403	1.05E+02	4.62E+01	2.48E+01	6.25E+01	7.51E+01	9.10E+01	1.18E+02	1.57E+02	2.28E+02	3.14E+02	3.14E+02	3.76E+02
Midwest	559 of 559	1.14E+02	5.31E+01	2.19E+01	6.45E+01	7.32E+01	9.61E+01	1.20E+02	1.57E+02	1.95E+02	2.22E+02	3.39E+02	4.63E+02
South	734 of 734	1.04E+02	4.38E+01	1.93E+01	6.59E+01	7.44E+01	9.02E+01	1.17E+02	1.48E+02	1.88E+02	2.19E+02	2.62E+02	2.78E+02
West	439 of 439	1.08E+02	4.67E+01	1.37E+01	6.53E+01	7.40E+01	9.49E+01	1.18E+02	1.47E+02	1.82E+02	2.17E+02	2.54E+02	3.40E+02

			<b>Urbanization</b>										
	<b>n*</b>	<b>Mean</b>	<b>S.E.</b>	<b>0</b>	<b>5</b>	<b>10</b>	<b>25</b>	<b>50</b>	<b>75</b>	<b>90</b>	<b>95</b>	<b>99</b>	<b>100</b>
MSA, city	647 of 647	1.06E+02	4.71E+01	1.37E+01	6.57E+01	7.55E+01	9.44E+01	1.23E+02	1.54E+02	2.19E+02	3.17E+02	3.24E+02	3.76E+02
MSA, outside city	929 of 929	1.06E+02	4.56E+01	2.00E+01	6.49E+01	7.42E+01	9.16E+01	1.16E+02	1.49E+02	1.83E+02	1.97E+02	2.70E+02	4.45E+02
Non-MSA	559 of 559	1.12E+02	5.10E+01	1.93E+01	6.48E+01	7.27E+01	9.36E+01	1.19E+02	1.54E+02	2.06E+02	2.19E+02	2.90E+02	4.63E+02

			<b>Household Income (Percent of Poverty Level)</b>										
	<b>n*</b>	<b>Mean</b>	<b>S.E.</b>	<b>0</b>	<b>5</b>	<b>10</b>	<b>25</b>	<b>50</b>	<b>75</b>	<b>90</b>	<b>95</b>	<b>99</b>	<b>100</b>
0-20%	44 of 44	9.58E+01	3.21E+01	3.67E+01	4.53E+01	6.32E+01	9.01E+01	1.01E+02	1.37E+02	1.69E+02	1.69E+02	1.69E+02	1.86E+02
21-40%	120 of 120	9.89E+01	4.50E+01	2.06E+01	5.39E+01	6.75E+01	7.77E+01	1.07E+02	1.54E+02	1.67E+02	1.84E+02	2.18E+02	3.06E+02
41-60%	110 of 110	1.05E+02	4.04E+01	4.23E+01	5.67E+01	6.89E+01	9.62E+01	1.15E+02	1.38E+02	1.66E+02	1.77E+02	2.36E+02	2.49E+02
61-80%	137 of 137	1.07E+02	5.32E+01	2.19E+01	6.60E+01	7.14E+01	8.61E+01	1.11E+02	1.50E+02	2.09E+02	2.24E+02	2.67E+02	4.45E+02
81-100%	117 of 117	1.08E+02	5.71E+01	2.77E+01	6.38E+01	7.34E+01	9.58E+01	1.60E+02	3.24E+02	3.24E+02	3.24E+02	3.24E+02	3.76E+02
101-120%	162 of 162	1.05E+02	4.65E+01	2.32E+01	5.84E+01	7.28E+01	9.01E+01	1.03E+02	1.44E+02	2.01E+02	2.17E+02	2.54E+02	3.52E+02
121-140%	127 of 127	9.94E+01	4.42E+01	1.37E+01	5.33E+01	6.84E+01	7.97E+01	1.00E+02	1.36E+02	1.88E+02	2.01E+02	2.26E+02	2.98E+02
141-160%	132 of 132	1.01E+02	4.20E+01	3.08E+01	6.49E+01	7.00E+01	8.63E+01	1.14E+02	1.36E+02	1.77E+02	1.97E+02	2.35E+02	2.54E+02
161-180%	104 of 104	1.09E+02	4.73E+01	2.48E+01	5.91E+01	6.67E+01	8.96E+01	1.20E+02	1.47E+02	1.81E+02	1.97E+02	2.27E+02	2.72E+02
181-200%	88 of 88	1.03E+02	4.42E+01	3.31E+01	6.32E+01	7.55E+01	9.30E+01	1.20E+02	1.44E+02	1.74E+02	1.74E+02	1.91E+02	3.40E+02
201-220%	87 of 87	1.13E+02	4.54E+01	4.30E+01	6.71E+01	7.83E+01	9.86E+01	1.28E+02	1.43E+02	1.86E+02	1.99E+02	2.45E+02	2.90E+02
221-240%	69 of 69	1.03E+02	4.26E+01	3.13E+01	6.02E+01	7.52E+01	8.64E+01	1.03E+02	1.39E+02	1.56E+02	1.83E+02	2.04E+02	2.30E+02
241-260%	77 of 77	9.97E+01	4.36E+01	1.93E+01	6.25E+01	6.90E+01	8.40E+01	9.68E+01	1.27E+02	1.54E+02	1.75E+02	2.08E+02	2.66E+02
261-280%	56 of 56	1.00E+02	3.36E+01	3.54E+01	7.00E+01	7.72E+01	8.66E+01	1.10E+02	1.42E+02	1.75E+02	1.75E+02	1.75E+02	2.21E+02
281-299%	66 of 66	1.15E+02	5.61E+01	3.28E+01	5.85E+01	6.34E+01	8.68E+01	1.26E+02	1.69E+02	2.00E+02	2.62E+02	2.74E+02	3.14E+02
300% and higher	639 of 639	1.15E+02	4.99E+01	2.35E+01	6.93E+01	7.90E+01	9.97E+01	1.23E+02	1.54E+02	1.86E+02	2.22E+02	2.76E+02	4.63E+02

Note: Due to small sample size in some population groups, multiple groups from the Appendix A tables were collapsed into a single group in this table. See text for explanation.

\* First number represents the number of persons with nonzero consumption; second number represents total size of the demographic segment within the top 10% subgroup (2,135 people).

\*\* For small populations (n<30), percentiles are not presented. 0th and 100th percentiles (minimum and maximum) are included.

end of Table B.1.b.1.

Table B.1.b.2.

Fat Intake: All Fats: grams per kilogram per day (Consumers Only)  
(Top 10% of Animal Fat Consumers)

		Age and Gender												
		n*	Mean	Std. Error	percentile**									
					0	5	10	25	50	75	90	95	99	100
<1 yr: all	140 of 140	4.70E+00	1.69E+00	2.06E+00	2.58E+00	2.78E+00	3.72E+00	4.63E+00	5.98E+00	6.95E+00	7.72E+00	9.46E+00	1.10E+01	
	female	70 of 70	4.77E+00	1.64E+00	2.12E+00	2.57E+00	2.75E+00	3.67E+00	4.74E+00	5.98E+00	6.95E+00	7.69E+00	8.84E+00	9.46E+00
	male	70 of 70	4.63E+00	1.74E+00	2.06E+00	2.59E+00	2.80E+00	3.59E+00	4.43E+00	5.81E+00	7.22E+00	7.50E+00	1.09E+01	1.10E+01
1 yr: all	109 of 109	6.87E+00	1.45E+00	4.61E+00	4.90E+00	5.09E+00	5.75E+00	6.76E+00	7.66E+00	8.49E+00	9.50E+00	9.65E+00	1.21E+01	
	female	54 of 54	6.63E+00	1.21E+00	4.72E+00	5.02E+00	5.09E+00	5.71E+00	6.66E+00	7.40E+00	8.20E+00	9.29E+00	9.64E+00	9.65E+00
	male	55 of 55	7.10E+00	1.64E+00	4.61E+00	4.71E+00	5.06E+00	5.79E+00	6.95E+00	7.95E+00	8.83E+00	9.37E+00	1.17E+01	1.21E+01
2 yr: all	103 of 103	6.15E+00	1.26E+00	4.10E+00	4.30E+00	4.64E+00	5.24E+00	5.82E+00	6.67E+00	7.84E+00	8.27E+00	8.64E+00	9.50E+00	
	female	58 of 58	6.19E+00	1.23E+00	4.10E+00	4.37E+00	4.64E+00	5.21E+00	5.92E+00	7.76E+00	7.87E+00	9.01E+00	9.49E+00	
	male	45 of 45	6.09E+00	1.31E+00	4.26E+00	4.27E+00	4.47E+00	5.20E+00	5.62E+00	6.60E+00	7.98E+00	8.37E+00	8.40E+00	9.50E+00
3-5 yr: all	461 of 461	5.62E+00	1.29E+00	3.33E+00	3.97E+00	4.22E+00	4.69E+00	5.31E+00	6.20E+00	7.14E+00	8.33E+00	9.59E+00	1.07E+01	
	female	217 of 217	5.53E+00	1.28E+00	3.35E+00	3.90E+00	4.20E+00	4.48E+00	5.29E+00	6.04E+00	6.98E+00	7.76E+00	9.11E+00	1.05E+01
	male	244 of 244	5.70E+00	1.29E+00	3.33E+00	4.06E+00	4.24E+00	4.78E+00	5.31E+00	6.21E+00	7.27E+00	8.37E+00	9.59E+00	1.07E+01
6-10 yr: all	198 of 198	4.19E+00	1.06E+00	2.54E+00	2.91E+00	3.01E+00	3.41E+00	3.81E+00	4.57E+00	5.29E+00	5.98E+00	6.98E+00	9.92E+00	
	female	71 of 71	4.20E+00	1.06E+00	2.72E+00	2.73E+00	2.90E+00	3.29E+00	3.79E+00	4.76E+00	5.20E+00	5.78E+00	6.98E+00	7.68E+00
	male	127 of 127	4.19E+00	1.06E+00	2.54E+00	2.93E+00	3.03E+00	3.44E+00	3.83E+00	4.49E+00	5.15E+00	6.33E+00	6.80E+00	9.92E+00
11-15 yr: all	96 of 96	3.02E+00	8.46E-01	1.60E+00	1.98E+00	2.00E+00	2.40E+00	2.76E+00	3.30E+00	3.91E+00	4.56E+00	5.48E+00	5.70E+00	
16-17 yr: all	32 of 32	2.47E+00	6.61E-01	1.35E+00	1.35E+00	1.56E+00	1.92E+00	2.68E+00	2.79E+00	2.98E+00	3.05E+00	3.76E+00	4.16E+00	
18-20 yr: all	37 of 37	2.55E+00	8.03E-01	1.64E+00	1.64E+00	1.64E+00	1.97E+00	2.26E+00	2.86E+00	3.16E+00	3.18E+00	4.35E+00	6.00E+00	
11-20 yr: all	165 of 165	2.81E+00	8.39E-01	1.35E+00	1.61E+00	1.87E+00	2.09E+00	2.69E+00	3.09E+00	3.66E+00	4.43E+00	5.48E+00	6.00E+00	
	female	53 of 53	2.58E+00	6.48E-01	1.56E+00	1.60E+00	1.70E+00	2.00E+00	2.33E+00	2.73E+00	3.11E+00	3.36E+00	4.56E+00	
	male	112 of 112	2.92E+00	8.98E-01	1.35E+00	1.61E+00	1.87E+00	2.27E+00	2.76E+00	3.15E+00	3.91E+00	4.54E+00	5.70E+00	6.00E+00
21-30 yr: all	150 of 150	2.18E+00	7.33E-01	1.25E+00	1.42E+00	1.51E+00	1.73E+00	2.06E+00	2.41E+00	3.05E+00	3.21E+00	4.01E+00	7.27E+00	
	female	44 of 44	2.03E+00	5.40E-01	1.25E+00	1.35E+00	1.45E+00	1.78E+00	1.88E+00	2.31E+00	2.73E+00	3.05E+00	3.26E+00	3.69E+00
	male	106 of 106	2.24E+00	7.94E-01	1.29E+00	1.42E+00	1.58E+00	1.72E+00	2.07E+00	2.41E+00	3.05E+00	3.21E+00	4.01E+00	7.27E+00
31-40 yr: all	148 of 148	2.07E+00	5.91E-01	1.23E+00	1.40E+00	1.47E+00	1.65E+00	1.94E+00	2.38E+00	3.88E+00	3.88E+00	3.88E+00	4.65E+00	
	female	48 of 48	2.09E+00	6.17E-01	1.23E+00	1.38E+00	1.47E+00	1.66E+00	1.86E+00	2.21E+00	2.58E+00	2.83E+00	3.62E+00	4.65E+00
	male	100 of 100	2.05E+00	5.81E-01	1.34E+00	1.40E+00	1.47E+00	1.63E+00	1.96E+00	2.56E+00	3.88E+00	3.88E+00	3.88E+00	4.25E+00
41-50 yr: all	166 of 166	1.84E+00	4.85E-01	1.02E+00	1.24E+00	1.34E+00	1.54E+00	1.79E+00	2.06E+00	2.46E+00	2.76E+00	3.28E+00	4.00E+00	
	female	49 of 49	1.79E+00	4.50E-01	1.20E+00	1.20E+00	1.25E+00	1.43E+00	1.76E+00	2.10E+00	2.39E+00	2.62E+00	2.75E+00	2.88E+00
	male	117 of 117	1.86E+00	5.00E-01	1.02E+00	1.25E+00	1.37E+00	1.60E+00	1.79E+00	2.02E+00	2.46E+00	2.76E+00	3.28E+00	4.00E+00
51-60 yr: all	183 of 183	1.68E+00	4.61E-01	9.90E-01	1.12E+00	1.19E+00	1.34E+00	1.55E+00	1.88E+00	2.19E+00	2.48E+00	3.15E+00	3.79E+00	
	female	39 of 39	1.50E+00	3.41E-01	9.90E-01	1.08E+00	1.12E+00	1.27E+00	1.35E+00	1.66E+00	1.97E+00	2.02E+00	2.23E+00	2.36E+00
	male	144 of 144	1.73E+00	4.78E-01	9.97E-01	1.17E+00	1.22E+00	1.40E+00	1.58E+00	1.92E+00	2.22E+00	2.56E+00	3.15E+00	3.79E+00
61-70 yr: all	168 of 168	1.58E+00	4.24E-01	9.29E-01	1.13E+00	1.17E+00	1.31E+00	1.51E+00	1.83E+00	2.19E+00	2.47E+00	3.02E+00	3.19E+00	
	female	47 of 47	1.55E+00	4.22E-01	9.86E-01	1.08E+00	1.14E+00	1.32E+00	1.46E+00	1.71E+00	2.19E+00	2.26E+00	2.52E+00	3.19E+00
	male	121 of 121	1.59E+00	4.26E-01	9.29E-01	1.13E+00	1.17E+00	1.30E+00	1.52E+00	1.84E+00	2.12E+00	2.47E+00	3.02E+00	3.14E+00
71-80 yr: all	104 of 104	1.39E+00	3.72E-01	8.96E-01	9.42E-01	9.96E-01	1.13E+00	1.28E+00	1.51E+00	1.81E+00	1.95E+00	2.35E+00	3.15E+00	
81+ yr: all	40 of 40	1.56E+00	4.77E-01	9.17E-01	9.17E-01	1.10E+00	1.19E+00	1.42E+00	1.65E+00	1.83E+00	2.02E+00	2.40E+00	3.70E+00	
71+ yr: all	144 of 144	1.43E+00	4.10E-01	8.96E-01	9.42E-01	1.04E+00	1.14E+00	1.34E+00	1.57E+00	1.83E+00	2.02E+00	2.40E+00	3.70E+00	
	female	50 of 50	1.40E+00	4.12E-01	8.96E-01	9.01E-01	9.61E-01	1.10E+00	1.40E+00	1.60E+00	1.80E+00	1.84E+00	2.35E+00	3.15E+00
	male	94 of 94	1.45E+00	4.11E-01	9.17E-01	9.46E-01	1.06E+00	1.21E+00	1.34E+00	1.51E+00	1.91E+00	2.07E+00	2.40E+00	3.70E+00

Table continues on facing page



Table B.1.b.2.

**Fat Intake: All Fats: grams per kilogram per day (Consumers Only)  
(Top 10% of Animal Fat Consumers)**

Table continued from facing page

			<b>Race</b>										
	<b>n*</b>	<b>Mean</b>	<b>S.E.</b>	<b>0</b>	<b>5</b>	<b>10</b>	<b>25</b>	<b>50</b>	<b>75</b>	<b>90</b>	<b>95</b>	<b>99</b>	<b>100</b>
White	1509 of 1509	3.41E+00	2.04E+00	8.96E-01	1.21E+00	1.33E+00	1.57E+00	1.97E+00	2.79E+00	4.34E+00	5.60E+00	7.50E+00	1.21E+01
Black	369 of 369	3.89E+00	2.26E+00	9.01E-01	1.20E+00	1.35E+00	1.70E+00	2.14E+00	3.79E+00	4.95E+00	5.77E+00	8.27E+00	1.09E+01
Asian/Pacific	47 of 47	3.09E+00	1.74E+00	9.46E-01	1.05E+00	1.34E+00	1.50E+00	2.05E+00	2.34E+00	3.56E+00	4.03E+00	6.44E+00	6.83E+00
American Indian	13 of 13	4.23E+00	2.12E+00	1.39E+00									7.36E+00
Other	197 of 197	4.39E+00	2.04E+00	9.17E-01	1.25E+00	1.43E+00	1.66E+00	2.19E+00	3.59E+00	5.53E+00	6.62E+00	8.24E+00	1.10E+01

			<b>Persons of Hispanic Ethnicity, by Age</b>										
	<b>n*</b>	<b>Mean</b>	<b>S.E.</b>	<b>0</b>	<b>5</b>	<b>10</b>	<b>25</b>	<b>50</b>	<b>75</b>	<b>90</b>	<b>95</b>	<b>99</b>	<b>100</b>
0-2 years	65 of 65	5.60E+00	1.73E+00	2.06E+00	3.15E+00	3.89E+00	4.74E+00	5.61E+00	6.61E+00	7.43E+00	7.76E+00	9.49E+00	1.17E+01
3-5 yr	102 of 102	5.31E+00	1.17E+00	3.33E+00	3.73E+00	3.95E+00	4.38E+00	4.96E+00	6.01E+00	6.67E+00	7.16E+00	9.01E+00	9.35E+00
6-15 yr	47 of 47	3.95E+00	1.08E+00	2.03E+00	2.03E+00	2.05E+00	3.02E+00	3.50E+00	4.14E+00	4.64E+00	5.06E+00	5.87E+00	7.68E+00
16-40 yr	52 of 52	2.10E+00	6.11E-01	1.25E+00	1.34E+00	1.43E+00	1.58E+00	1.84E+00	2.49E+00	2.96E+00	3.05E+00	3.19E+00	3.63E+00
41+ yr	43 of 43	1.69E+00	4.08E-01	9.17E-01	9.17E-01	1.08E+00	1.43E+00	1.66E+00	1.90E+00	2.12E+00	2.12E+00	2.46E+00	3.15E+00
All Ages	309 of 309	4.12E+00	1.95E+00	9.17E-01	1.31E+00	1.43E+00	1.66E+00	2.12E+00	3.52E+00	5.21E+00	6.04E+00	7.69E+00	1.17E+01

			<b>Geographic Region</b>										
	<b>n*</b>	<b>Mean</b>	<b>S.E.</b>	<b>0</b>	<b>5</b>	<b>10</b>	<b>25</b>	<b>50</b>	<b>75</b>	<b>90</b>	<b>95</b>	<b>99</b>	<b>100</b>
Northeast	403 of 403	3.63E+00	2.07E+00	9.42E-01	1.26E+00	1.36E+00	1.65E+00	2.13E+00	3.51E+00	4.37E+00	5.53E+00	7.82E+00	1.07E+01
Midwest	559 of 559	3.61E+00	2.23E+00	9.01E-01	1.19E+00	1.28E+00	1.56E+00	2.07E+00	2.93E+00	4.91E+00	6.04E+00	7.98E+00	1.09E+01
South	734 of 734	3.48E+00	2.04E+00	9.17E-01	1.21E+00	1.34E+00	1.60E+00	1.97E+00	2.86E+00	4.55E+00	5.45E+00	7.76E+00	1.17E+01
West	439 of 439	3.67E+00	2.06E+00	8.96E-01	1.25E+00	1.42E+00	1.58E+00	1.95E+00	2.72E+00	4.31E+00	5.61E+00	7.40E+00	1.21E+01

			<b>Urbanization</b>										
	<b>n*</b>	<b>Mean</b>	<b>S.E.</b>	<b>0</b>	<b>5</b>	<b>10</b>	<b>25</b>	<b>50</b>	<b>75</b>	<b>90</b>	<b>95</b>	<b>99</b>	<b>100</b>
MSA, city	647 of 647	3.72E+00	2.17E+00	9.17E-01	1.20E+00	1.35E+00	1.70E+00	2.11E+00	3.15E+00	4.68E+00	5.64E+00	7.76E+00	1.21E+01
MSA, outside city	929 of 929	3.56E+00	2.03E+00	9.01E-01	1.25E+00	1.34E+00	1.56E+00	2.00E+00	2.86E+00	4.43E+00	5.55E+00	7.54E+00	1.17E+01
Non-MSA	559 of 559	3.46E+00	2.13E+00	8.96E-01	1.17E+00	1.33E+00	1.59E+00	1.95E+00	2.86E+00	4.48E+00	6.00E+00	7.91E+00	9.73E+00

			<b>Household Income (Percent of Poverty Level)</b>										
	<b>n*</b>	<b>Mean</b>	<b>S.E.</b>	<b>0</b>	<b>5</b>	<b>10</b>	<b>25</b>	<b>50</b>	<b>75</b>	<b>90</b>	<b>95</b>	<b>99</b>	<b>100</b>
0-20%	44 of 44	4.43E+00	2.38E+00	1.12E+00	1.15E+00	1.27E+00	1.34E+00	2.41E+00	4.77E+00	6.56E+00	6.76E+00	8.83E+00	1.09E+01
21-40%	120 of 120	4.39E+00	2.27E+00	9.54E-01	1.11E+00	1.34E+00	1.76E+00	2.59E+00	4.37E+00	6.58E+00	7.55E+00	9.59E+00	1.07E+01
41-60%	110 of 110	4.29E+00	2.08E+00	1.18E+00	1.25E+00	1.54E+00	1.68E+00	2.71E+00	4.14E+00	6.01E+00	6.44E+00	8.24E+00	1.10E+01
61-80%	137 of 137	4.11E+00	2.22E+00	1.03E+00	1.34E+00	1.42E+00	1.80E+00	2.45E+00	3.55E+00	5.51E+00	7.18E+00	9.01E+00	1.05E+01
81-100%	117 of 117	3.69E+00	2.16E+00	9.17E-01	1.16E+00	1.39E+00	1.90E+00	3.05E+00	4.14E+00	4.39E+00	5.17E+00	7.27E+00	9.71E+00
101-120%	162 of 162	4.04E+00	2.27E+00	9.17E-01	1.15E+00	1.21E+00	1.40E+00	2.19E+00	3.30E+00	5.43E+00	6.32E+00	8.19E+00	9.93E+00
121-140%	127 of 127	3.78E+00	2.37E+00	8.96E-01	1.10E+00	1.15E+00	1.43E+00	2.02E+00	2.90E+00	4.93E+00	6.52E+00	9.50E+00	1.21E+01
141-160%	132 of 132	3.81E+00	2.15E+00	1.01E+00	1.14E+00	1.35E+00	1.56E+00	2.01E+00	2.98E+00	4.84E+00	5.85E+00	8.74E+00	9.11E+00
161-180%	104 of 104	3.45E+00	1.83E+00	9.01E-01	1.32E+00	1.47E+00	1.75E+00	2.21E+00	3.19E+00	4.72E+00	5.06E+00	7.36E+00	7.87E+00
181-200%	88 of 88	3.90E+00	2.24E+00	9.46E-01	1.28E+00	1.42E+00	1.65E+00	2.12E+00	3.10E+00	5.30E+00	5.98E+00	7.09E+00	1.05E+01
201-220%	87 of 87	3.25E+00	2.00E+00	9.61E-01	1.13E+00	1.34E+00	1.64E+00	1.94E+00	2.54E+00	3.83E+00	4.96E+00	7.26E+00	8.51E+00
221-240%	69 of 69	2.87E+00	1.96E+00	9.29E-01	1.13E+00	1.18E+00	1.38E+00	1.79E+00	2.34E+00	3.08E+00	4.72E+00	6.98E+00	9.37E+00
241-260%	77 of 77	3.51E+00	1.97E+00	9.90E-01	1.17E+00	1.25E+00	1.60E+00	1.81E+00	2.38E+00	4.27E+00	5.24E+00	7.50E+00	7.81E+00
261-280%	56 of 56	3.23E+00	1.88E+00	9.96E-01	1.23E+00	1.27E+00	1.44E+00	1.97E+00	2.86E+00	3.79E+00	5.17E+00	6.44E+00	7.51E+00
281-299%	66 of 66	3.59E+00	2.06E+00	1.03E+00	1.03E+00	1.31E+00	1.64E+00	2.06E+00	3.44E+00	4.96E+00	6.22E+00	6.80E+00	8.45E+00
300% and higher	639 of 639	3.05E+00	1.80E+00	9.33E-01	1.25E+00	1.36E+00	1.57E+00	1.91E+00	2.46E+00	3.64E+00	4.69E+00	6.44E+00	9.65E+00

Note: Due to small sample size in some population groups, multiple groups from the Appendix A tables were collapsed into a single group in this table. See text for explanation.

\* First number represents the number of persons with nonzero consumption; second number represents total size of the demographic segment within the top 10% subgroup (2,135 people).

\*\* For small populations (n<30), percentiles are not presented. 0th and 100th percentiles (minimum and maximum) are included.

end of Table B.1.b.2.

Table B.2.a.1.

Fat Intake: All Animal Fats: grams per day (Whole Population)  
(Top 10% of Animal Fat Consumers)

		Age and Gender												
		n	Mean	Std. Error	percentile*									
					0	5	10	25	50	75	90	95	99	100
<1 yr: all	140	2.75E+01	1.26E+01	9.67E+00	1.27E+01	1.38E+01	1.73E+01	2.42E+01	3.63E+01	4.75E+01	5.25E+01	6.91E+01	8.32E+01	
	female	70	2.67E+01	1.36E+01	9.67E+00	1.26E+01	1.28E+01	1.64E+01	2.32E+01	3.76E+01	5.25E+01	5.54E+01	8.32E+01	
	male	70	2.82E+01	1.16E+01	1.20E+01	1.28E+01	1.65E+01	2.04E+01	2.45E+01	3.29E+01	4.42E+01	4.57E+01	6.04E+01	6.91E+01
1 yr: all	109	5.74E+01	1.49E+01	3.32E+01	4.11E+01	4.29E+01	4.88E+01	5.52E+01	6.23E+01	7.33E+01	8.53E+01	1.12E+02	1.32E+02	
	female	54	5.18E+01	9.92E+00	3.32E+01	3.49E+01	4.11E+01	4.63E+01	4.99E+01	5.76E+01	6.23E+01	6.85E+01	7.42E+01	8.57E+01
	male	55	6.28E+01	1.69E+01	3.75E+01	4.25E+01	4.42E+01	5.35E+01	6.06E+01	6.58E+01	7.84E+01	9.88E+01	1.12E+02	1.32E+02
2 yr: all	103	5.49E+01	1.37E+01	3.61E+01	3.77E+01	3.98E+01	4.46E+01	5.16E+01	6.15E+01	6.88E+01	7.80E+01	8.97E+01	1.13E+02	
	female	58	5.33E+01	9.60E+00	3.62E+01	3.75E+01	3.85E+01	4.54E+01	5.05E+01	5.66E+01	6.30E+01	6.42E+01	7.37E+01	8.32E+01
	male	45	5.69E+01	1.76E+01	3.61E+01	3.77E+01	3.98E+01	4.43E+01	5.16E+01	6.56E+01	7.80E+01	8.50E+01	9.97E+01	1.13E+02
3-5 yr: all	461	5.91E+01	1.66E+01	3.08E+01	3.91E+01	4.24E+01	4.93E+01	5.69E+01	6.74E+01	8.01E+01	9.20E+01	1.26E+02	1.71E+02	
	female	217	5.67E+01	1.64E+01	3.08E+01	3.82E+01	4.01E+01	4.58E+01	5.41E+01	6.50E+01	7.86E+01	8.27E+01	1.05E+02	1.58E+02
	male	244	6.13E+01	1.65E+01	3.57E+01	4.25E+01	4.47E+01	5.28E+01	5.96E+01	6.89E+01	8.01E+01	9.29E+01	1.26E+02	1.71E+02
6-10 yr: all	198	5.99E+01	1.68E+01	2.98E+01	4.05E+01	4.25E+01	4.94E+01	5.73E+01	6.82E+01	8.18E+01	8.63E+01	1.12E+02	1.38E+02	
	female	71	5.60E+01	1.30E+01	2.98E+01	3.08E+01	4.08E+01	4.51E+01	5.48E+01	6.69E+01	7.06E+01	7.91E+01	8.59E+01	9.58E+01
	male	127	6.21E+01	1.82E+01	3.02E+01	4.11E+01	4.38E+01	5.11E+01	5.89E+01	7.39E+01	8.40E+01	9.37E+01	1.12E+02	1.38E+02
11-15 yr: all	96	8.17E+01	3.31E+01	3.90E+01	4.45E+01	5.18E+01	6.31E+01	7.49E+01	9.53E+01	1.27E+02	1.36E+02	1.81E+02	2.42E+02	
16-17 yr: all	32	9.39E+01	2.47E+01	6.13E+01	6.13E+01	6.82E+01	7.70E+01	9.14E+01	1.05E+02	1.16E+02	1.21E+02	1.38E+02	1.72E+02	
18-20 yr: all	37	1.06E+02	5.40E+01	5.71E+01	6.32E+01	6.49E+01	7.47E+01	8.86E+01	1.30E+02	1.45E+02	1.66E+02	1.83E+02	3.71E+02	
11-20 yr: all	165	8.95E+01	3.86E+01	3.90E+01	5.16E+01	5.66E+01	6.89E+01	8.32E+01	1.07E+02	1.32E+02	1.50E+02	1.83E+02	3.71E+02	
	female	53	7.27E+01	1.67E+01	4.15E+01	4.27E+01	5.16E+01	6.31E+01	7.13E+01	8.21E+01	8.84E+01	9.49E+01	1.15E+02	1.16E+02
	male	112	9.74E+01	4.33E+01	3.90E+01	5.50E+01	6.21E+01	7.49E+01	9.14E+01	1.17E+02	1.38E+02	1.56E+02	2.42E+02	3.71E+02
21-30 yr: all	150	9.31E+01	3.31E+01	4.69E+01	5.42E+01	5.78E+01	7.33E+01	8.42E+01	1.02E+02	1.30E+02	1.45E+02	1.91E+02	2.76E+02	
	female	44	7.16E+01	2.22E+01	4.69E+01	4.94E+01	5.09E+01	5.65E+01	6.12E+01	8.06E+01	8.65E+01	1.01E+02	1.13E+02	1.68E+02
	male	106	1.02E+02	3.29E+01	6.17E+01	6.84E+01	7.33E+01	8.00E+01	9.65E+01	1.14E+02	1.38E+02	1.47E+02	2.00E+02	2.76E+02
31-40 yr: all	148	9.46E+01	3.08E+01	4.35E+01	5.44E+01	6.12E+01	7.57E+01	9.05E+01	1.10E+02	2.03E+02	2.12E+02	2.12E+02	2.53E+02	
	female	48	7.83E+01	2.08E+01	4.35E+01	5.17E+01	5.24E+01	6.08E+01	7.16E+01	8.46E+01	9.88E+01	1.09E+02	1.26E+02	1.29E+02
	male	100	1.02E+02	3.18E+01	6.10E+01	6.56E+01	7.79E+01	8.51E+01	9.74E+01	1.19E+02	2.12E+02	2.12E+02	2.12E+02	2.53E+02
41-50 yr: all	166	8.63E+01	2.71E+01	4.72E+01	5.13E+01	5.84E+01	6.74E+01	8.01E+01	1.00E+02	1.25E+02	1.37E+02	1.63E+02	1.94E+02	
	female	49	7.19E+01	2.18E+01	4.72E+01	4.72E+01	5.02E+01	5.50E+01	6.68E+01	7.69E+01	8.16E+01	1.08E+02	1.32E+02	1.58E+02
	male	117	9.23E+01	2.68E+01	5.07E+01	6.26E+01	6.50E+01	7.52E+01	8.54E+01	1.01E+02	1.27E+02	1.38E+02	1.66E+02	1.94E+02
51-60 yr: all	183	8.07E+01	2.66E+01	3.95E+01	4.54E+01	4.88E+01	6.30E+01	7.51E+01	8.85E+01	1.03E+02	1.33E+02	1.71E+02	1.89E+02	
	female	39	6.32E+01	1.93E+01	3.95E+01	4.21E+01	4.41E+01	4.59E+01	5.56E+01	6.63E+01	7.89E+01	8.71E+01	1.16E+02	1.17E+02
	male	144	8.55E+01	2.64E+01	4.35E+01	5.02E+01	6.20E+01	7.19E+01	7.99E+01	9.13E+01	1.10E+02	1.40E+02	1.76E+02	1.89E+02
61-70 yr: all	168	7.44E+01	2.45E+01	3.45E+01	4.24E+01	4.68E+01	5.62E+01	6.71E+01	8.20E+01	9.94E+01	1.21E+02	1.45E+02	1.98E+02	
	female	47	5.73E+01	1.28E+01	3.45E+01	3.99E+01	4.24E+01	4.68E+01	5.34E+01	6.33E+01	8.01E+01	8.16E+01	8.30E+01	8.41E+01
	male	121	8.10E+01	2.48E+01	3.96E+01	5.40E+01	5.62E+01	6.48E+01	7.47E+01	8.76E+01	1.20E+02	1.38E+02	1.46E+02	1.98E+02
71-80 yr: all	104	6.29E+01	1.62E+01	3.69E+01	3.98E+01	4.44E+01	5.08E+01	5.79E+01	6.91E+01	8.28E+01	9.30E+01	1.02E+02	1.23E+02	
81+ yr: all	40	6.76E+01	2.91E+01	3.27E+01	3.27E+01	3.85E+01	4.52E+01	5.51E+01	6.62E+01	8.52E+01	9.43E+01	1.30E+02	1.82E+02	
71+ yr: all	144	6.42E+01	2.06E+01	3.27E+01	3.92E+01	4.39E+01	4.88E+01	5.75E+01	6.82E+01	8.44E+01	9.32E+01	1.04E+02	1.82E+02	
	female	50	5.52E+01	1.51E+01	3.27E+01	3.27E+01	3.85E+01	4.46E+01	5.25E+01	5.80E+01	6.92E+01	7.34E+01	1.01E+02	1.03E+02
	male	94	6.90E+01	2.16E+01	3.98E+01	4.46E+01	4.67E+01	5.45E+01	6.39E+01	7.54E+01	8.96E+01	9.45E+01	1.30E+02	1.82E+02

Table continues on facing page

Table B.2.a.1.

**Fat Intake: All Animal Fats: grams per day (Whole Population)  
(Top 10% of Animal Fat Consumers)**

Table continued from facing page

			<b>Race</b>										
	<b>n</b>	<b>Mean</b>	<b>S.E.</b>	<b>0</b>	<b>5</b>	<b>10</b>	<b>25</b>	<b>50</b>	<b>75</b>	<b>90</b>	<b>95</b>	<b>99</b>	<b>100</b>
White	1509	7.05E+01	3.04E+01	1.27E+01	4.45E+01	4.89E+01	5.92E+01	7.56E+01	9.32E+01	1.19E+02	1.38E+02	1.91E+02	3.71E+02
Black	369	6.89E+01	2.94E+01	9.67E+00	4.31E+01	5.17E+01	6.21E+01	8.01E+01	9.77E+01	1.50E+02	1.85E+02	1.85E+02	2.53E+02
Asian/Pacific	47	6.70E+01	2.58E+01	1.88E+01	4.71E+01	4.87E+01	5.75E+01	7.64E+01	9.99E+01	1.02E+02	1.06E+02	1.33E+02	1.49E+02
American Indian	13	6.36E+01	1.34E+01	4.56E+01									9.20E+01
Other	197	6.44E+01	2.53E+01	1.02E+01	3.82E+01	4.35E+01	5.88E+01	7.46E+01	9.37E+01	1.02E+02	1.25E+02	1.51E+02	1.55E+02

			<b>Persons of Hispanic Ethnicity, by Age</b>										
	<b>n</b>	<b>Mean</b>	<b>S.E.</b>	<b>0</b>	<b>5</b>	<b>10</b>	<b>25</b>	<b>50</b>	<b>75</b>	<b>90</b>	<b>95</b>	<b>99</b>	<b>100</b>
0-2 years	65	4.33E+01	2.13E+01	1.02E+01	1.48E+01	1.66E+01	3.75E+01	4.69E+01	6.06E+01	6.32E+01	8.32E+01	8.50E+01	1.32E+02
3-5 yr	102	5.91E+01	1.47E+01	3.40E+01	3.82E+01	4.13E+01	5.14E+01	5.78E+01	6.69E+01	8.27E+01	9.29E+01	9.37E+01	1.05E+02
6-15 yr	47	7.10E+01	2.74E+01	2.98E+01	3.02E+01	3.80E+01	5.22E+01	7.09E+01	8.48E+01	9.58E+01	9.90E+01	1.50E+02	1.75E+02
16-40 yr	52	9.14E+01	2.46E+01	5.09E+01	5.88E+01	6.36E+01	7.34E+01	8.62E+01	1.02E+02	1.26E+02	1.35E+02	1.51E+02	1.55E+02
41+ yr	43	7.27E+01	2.09E+01	3.85E+01	3.85E+01	4.46E+01	5.30E+01	7.09E+01	8.91E+01	1.01E+02	1.02E+02	1.20E+02	1.25E+02
All Ages	309	6.49E+01	2.60E+01	1.02E+01	3.85E+01	4.69E+01	5.92E+01	7.46E+01	9.37E+01	1.12E+02	1.26E+02	1.50E+02	1.75E+02

			<b>Geographic Region</b>										
	<b>n</b>	<b>Mean</b>	<b>S.E.</b>	<b>0</b>	<b>5</b>	<b>10</b>	<b>25</b>	<b>50</b>	<b>75</b>	<b>90</b>	<b>95</b>	<b>99</b>	<b>100</b>
Northeast	403	6.95E+01	3.06E+01	1.27E+01	4.51E+01	5.04E+01	5.92E+01	7.91E+01	9.79E+01	1.44E+02	2.03E+02	2.03E+02	2.53E+02
Midwest	559	7.23E+01	3.37E+01	1.00E+01	4.34E+01	4.77E+01	6.01E+01	7.69E+01	9.36E+01	1.21E+02	1.42E+02	2.00E+02	3.71E+02
South	734	6.79E+01	2.74E+01	9.67E+00	4.35E+01	4.88E+01	5.98E+01	7.56E+01	9.34E+01	1.13E+02	1.35E+02	1.72E+02	2.12E+02
West	439	6.88E+01	2.66E+01	1.02E+01	4.41E+01	4.99E+01	6.01E+01	7.65E+01	9.49E+01	1.16E+02	1.31E+02	1.51E+02	2.06E+02

			<b>Urbanization</b>										
	<b>n</b>	<b>Mean</b>	<b>S.E.</b>	<b>0</b>	<b>5</b>	<b>10</b>	<b>25</b>	<b>50</b>	<b>75</b>	<b>90</b>	<b>95</b>	<b>99</b>	<b>100</b>
MSA, city	647	6.86E+01	2.91E+01	9.67E+00	4.30E+01	4.92E+01	6.11E+01	7.96E+01	9.74E+01	1.30E+02	2.00E+02	2.12E+02	2.53E+02
MSA, outside city	929	6.84E+01	2.84E+01	1.27E+01	4.39E+01	4.88E+01	5.83E+01	7.41E+01	9.17E+01	1.19E+02	1.34E+02	1.72E+02	2.76E+02
Non-MSA	559	7.25E+01	3.21E+01	1.26E+01	4.44E+01	4.88E+01	6.05E+01	7.60E+01	9.56E+01	1.21E+02	1.40E+02	1.86E+02	3.71E+02

			<b>Household Income (Percent of Poverty Level)</b>										
	<b>n</b>	<b>Mean</b>	<b>S.E.</b>	<b>0</b>	<b>5</b>	<b>10</b>	<b>25</b>	<b>50</b>	<b>75</b>	<b>90</b>	<b>95</b>	<b>99</b>	<b>100</b>
0-20%	44	6.52E+01	2.66E+01	1.26E+01	3.29E+01	4.08E+01	5.54E+01	6.91E+01	9.74E+01	1.26E+02	1.26E+02	1.26E+02	1.42E+02
21-40%	120	6.42E+01	2.78E+01	1.00E+01	4.03E+01	4.25E+01	4.94E+01	7.29E+01	8.91E+01	9.79E+01	1.25E+02	1.55E+02	1.71E+02
41-60%	110	6.76E+01	2.39E+01	1.56E+01	4.19E+01	4.94E+01	5.92E+01	7.53E+01	9.33E+01	9.92E+01	1.11E+02	1.25E+02	1.72E+02
61-80%	137	7.17E+01	3.76E+01	1.49E+01	3.75E+01	4.35E+01	5.51E+01	7.33E+01	9.63E+01	1.30E+02	1.58E+02	1.86E+02	2.76E+02
81-100%	117	7.12E+01	3.55E+01	2.42E+01	4.41E+01	4.69E+01	6.45E+01	9.91E+01	2.06E+02	2.06E+02	2.06E+02	2.06E+02	2.53E+02
101-120%	162	6.90E+01	2.79E+01	1.02E+01	4.25E+01	4.90E+01	6.34E+01	7.66E+01	8.89E+01	1.21E+02	1.32E+02	1.75E+02	1.94E+02
121-140%	127	6.64E+01	2.66E+01	1.27E+01	3.91E+01	4.60E+01	5.20E+01	6.95E+01	9.05E+01	1.14E+02	1.32E+02	1.49E+02	1.62E+02
141-160%	132	6.62E+01	2.83E+01	9.67E+00	4.33E+01	4.85E+01	5.55E+01	7.27E+01	8.62E+01	1.03E+02	1.36E+02	1.47E+02	1.98E+02
161-180%	104	6.93E+01	3.04E+01	1.20E+01	4.08E+01	4.49E+01	5.37E+01	6.91E+01	9.03E+01	1.13E+02	1.19E+02	1.42E+02	1.82E+02
181-200%	88	6.64E+01	2.87E+01	1.26E+01	4.39E+01	4.99E+01	6.14E+01	7.37E+01	9.58E+01	1.20E+02	1.32E+02	1.36E+02	1.75E+02
201-220%	87	7.28E+01	2.55E+01	2.83E+01	4.82E+01	5.16E+01	6.62E+01	7.92E+01	9.45E+01	1.14E+02	1.29E+02	1.44E+02	1.45E+02
221-240%	69	6.30E+01	2.27E+01	1.75E+01	3.95E+01	4.24E+01	5.46E+01	6.49E+01	7.53E+01	9.85E+01	1.05E+02	1.07E+02	1.37E+02
241-260%	77	6.55E+01	2.89E+01	1.28E+01	4.31E+01	4.90E+01	5.56E+01	6.30E+01	8.05E+01	9.63E+01	1.02E+02	1.36E+02	1.89E+02
261-280%	56	6.63E+01	2.00E+01	1.73E+01	4.68E+01	5.05E+01	5.71E+01	7.92E+01	9.30E+01	1.00E+02	1.00E+02	1.00E+02	1.08E+02
281-299%	66	7.27E+01	3.54E+01	1.50E+01	3.90E+01	4.01E+01	5.37E+01	8.02E+01	1.02E+02	1.30E+02	1.45E+02	1.91E+02	2.12E+02
300% and higher	639	7.30E+01	3.04E+01	1.27E+01	4.67E+01	5.28E+01	6.21E+01	7.89E+01	9.39E+01	1.19E+02	1.32E+02	1.58E+02	3.71E+02

Note: Due to small sample size in some population groups, multiple groups from the Appendix A tables were collapsed into a single group in this table. See text for explanation.

\* For small populations (n<30), percentiles are not presented. 0th and 100th percentiles (minimum and maximum) are included.

end of Table B.2.a.1.

Table B.2.a.2.

Fat Intake: All Animal Fats: grams per kilogram per day (Whole Population)  
(Top 10% of Animal Fat Consumers)

		Age and Gender												
		n	Mean	Std. Error	percentile*									
					0	5	10	25	50	75	90	95	99	100
<1 yr: all		140	2.85E+00	1.29E+00	1.40E+00	1.45E+00	1.56E+00	1.83E+00	2.61E+00	3.62E+00	5.25E+00	6.08E+00	6.64E+00	8.00E+00
	female	70	2.81E+00	1.38E+00	1.40E+00	1.42E+00	1.47E+00	1.72E+00	2.34E+00	3.56E+00	5.49E+00	6.08E+00	6.21E+00	8.00E+00
	male	70	2.89E+00	1.19E+00	1.41E+00	1.56E+00	1.64E+00	2.05E+00	2.61E+00	3.62E+00	4.11E+00	4.90E+00	6.49E+00	6.64E+00
1 yr: all		109	5.27E+00	9.74E-01	4.25E+00	4.29E+00	4.32E+00	4.52E+00	4.88E+00	5.60E+00	6.76E+00	7.27E+00	7.70E+00	9.71E+00
	female	54	5.04E+00	7.64E-01	4.26E+00	4.26E+00	4.29E+00	4.40E+00	4.62E+00	5.24E+00	6.17E+00	6.56E+00	7.22E+00	7.27E+00
	male	55	5.50E+00	1.10E+00	4.25E+00	4.32E+00	4.42E+00	4.64E+00	5.00E+00	5.95E+00	7.19E+00	7.45E+00	7.70E+00	9.71E+00
2 yr: all		103	4.29E+00	8.72E-01	3.46E+00	3.49E+00	3.58E+00	3.71E+00	3.89E+00	4.59E+00	5.21E+00	5.64E+00	6.49E+00	8.21E+00
	female	58	4.27E+00	7.23E-01	3.46E+00	3.53E+00	3.59E+00	3.71E+00	3.91E+00	4.59E+00	4.98E+00	5.40E+00	5.55E+00	6.60E+00
	male	45	4.31E+00	1.04E+00	3.46E+00	3.46E+00	3.53E+00	3.68E+00	3.86E+00	4.51E+00	5.32E+00	5.64E+00	6.45E+00	8.21E+00
3-5 yr: all		461	3.75E+00	7.41E-01	3.03E+00	3.08E+00	3.12E+00	3.22E+00	3.49E+00	3.95E+00	4.58E+00	5.15E+00	6.20E+00	8.13E+00
	female	217	3.70E+00	7.54E-01	3.03E+00	3.05E+00	3.08E+00	3.19E+00	3.44E+00	3.87E+00	4.58E+00	4.81E+00	5.78E+00	8.13E+00
	male	244	3.79E+00	7.29E-01	3.03E+00	3.10E+00	3.13E+00	3.26E+00	3.55E+00	4.05E+00	4.54E+00	5.41E+00	6.61E+00	7.52E+00
6-10 yr: all		198	2.65E+00	5.32E-01	2.11E+00	2.13E+00	2.16E+00	2.25E+00	2.43E+00	2.83E+00	3.35E+00	3.60E+00	4.13E+00	4.84E+00
	female	71	2.63E+00	5.30E-01	2.11E+00	2.12E+00	2.15E+00	2.25E+00	2.44E+00	2.73E+00	3.20E+00	3.61E+00	3.94E+00	4.37E+00
	male	127	2.66E+00	5.34E-01	2.12E+00	2.14E+00	2.16E+00	2.24E+00	2.43E+00	2.87E+00	3.39E+00	3.58E+00	4.13E+00	4.84E+00
11-15 yr: all		96	1.84E+00	4.48E-01	1.40E+00	1.40E+00	1.42E+00	1.47E+00	1.70E+00	2.09E+00	2.40E+00	2.88E+00	3.13E+00	3.28E+00
16-17 yr: all		32	1.46E+00	2.95E-01	1.16E+00	1.17E+00	1.21E+00	1.25E+00	1.41E+00	1.51E+00	1.69E+00	1.79E+00	1.98E+00	2.68E+00
18-20 yr: all		37	1.61E+00	6.33E-01	1.17E+00	1.17E+00	1.18E+00	1.22E+00	1.39E+00	1.67E+00	2.10E+00	2.30E+00	2.37E+00	4.81E+00
11-20 yr: all		165	1.71E+00	4.96E-01	1.16E+00	1.18E+00	1.23E+00	1.40E+00	1.51E+00	1.93E+00	2.26E+00	2.74E+00	3.13E+00	4.81E+00
	female	53	1.60E+00	3.44E-01	1.18E+00	1.18E+00	1.21E+00	1.33E+00	1.44E+00	1.59E+00	1.92E+00	2.23E+00	2.30E+00	2.63E+00
	male	112	1.77E+00	5.47E-01	1.16E+00	1.18E+00	1.24E+00	1.40E+00	1.62E+00	2.02E+00	2.29E+00	2.88E+00	3.28E+00	4.81E+00
21-30 yr: all		150	1.34E+00	4.27E-01	1.02E+00	1.03E+00	1.03E+00	1.07E+00	1.18E+00	1.51E+00	1.78E+00	1.98E+00	2.47E+00	4.50E+00
	female	44	1.25E+00	2.82E-01	1.02E+00	1.02E+00	1.03E+00	1.04E+00	1.14E+00	1.29E+00	1.52E+00	1.68E+00	1.99E+00	2.38E+00
	male	106	1.38E+00	4.70E-01	1.03E+00	1.03E+00	1.04E+00	1.10E+00	1.26E+00	1.67E+00	1.80E+00	2.00E+00	2.47E+00	4.50E+00
31-40 yr: all		148	1.32E+00	3.40E-01	1.03E+00	1.05E+00	1.07E+00	1.13E+00	1.22E+00	1.49E+00	2.48E+00	2.48E+00	2.48E+00	2.98E+00
	female	48	1.35E+00	3.37E-01	1.04E+00	1.04E+00	1.06E+00	1.13E+00	1.21E+00	1.43E+00	1.56E+00	2.13E+00	2.23E+00	2.48E+00
	male	100	1.31E+00	3.42E-01	1.03E+00	1.05E+00	1.07E+00	1.13E+00	1.22E+00	1.49E+00	2.26E+00	2.26E+00	2.26E+00	2.98E+00
41-50 yr: all		166	1.16E+00	3.37E-01	8.90E-01	8.96E-01	9.04E-01	9.57E-01	1.05E+00	1.24E+00	1.55E+00	1.80E+00	2.40E+00	2.95E+00
	female	49	1.16E+00	2.87E-01	8.93E-01	8.96E-01	9.34E-01	9.76E-01	1.06E+00	1.21E+00	1.46E+00	1.75E+00	1.80E+00	2.37E+00
	male	117	1.16E+00	3.57E-01	8.90E-01	8.96E-01	9.03E-01	9.47E-01	1.05E+00	1.24E+00	1.55E+00	1.94E+00	2.40E+00	2.95E+00
51-60 yr: all		183	1.07E+00	3.13E-01	8.06E-01	8.16E-01	8.33E-01	8.58E-01	9.79E-01	1.12E+00	1.33E+00	1.73E+00	2.18E+00	2.63E+00
	female	39	9.83E-01	2.03E-01	8.12E-01	8.16E-01	8.29E-01	8.36E-01	8.70E-01	9.89E-01	1.24E+00	1.28E+00	1.52E+00	1.57E+00
	male	144	1.09E+00	3.33E-01	8.06E-01	8.15E-01	8.31E-01	8.75E-01	9.99E-01	1.17E+00	1.35E+00	1.77E+00	2.18E+00	2.63E+00
61-70 yr: all		168	1.02E+00	2.69E-01	7.82E-01	7.92E-01	7.94E-01	8.38E-01	9.36E-01	1.14E+00	1.28E+00	1.56E+00	1.82E+00	2.65E+00
	female	47	9.70E-01	2.05E-01	7.82E-01	7.92E-01	7.93E-01	8.41E-01	9.18E-01	1.06E+00	1.23E+00	1.26E+00	1.48E+00	1.74E+00
	male	121	1.04E+00	2.89E-01	7.85E-01	7.89E-01	7.94E-01	8.32E-01	9.81E-01	1.14E+00	1.46E+00	1.65E+00	2.01E+00	2.65E+00
71-80 yr: all		104	8.94E-01	2.41E-01	6.93E-01	6.99E-01	7.09E-01	7.38E-01	8.04E-01	9.25E-01	1.12E+00	1.28E+00	1.81E+00	2.03E+00
81+ yr: all		40	1.09E+00	4.26E-01	7.84E-01	7.84E-01	7.94E-01	8.32E-01	8.74E-01	1.08E+00	1.37E+00	1.46E+00	1.89E+00	2.98E+00
71+ yr: all		144	9.49E-01	3.15E-01	6.93E-01	7.07E-01	7.19E-01	7.66E-01	8.45E-01	9.67E-01	1.31E+00	1.37E+00	2.00E+00	2.98E+00
	female	50	9.44E-01	3.02E-01	6.97E-01	7.09E-01	7.23E-01	7.77E-01	8.36E-01	9.67E-01	1.31E+00	1.37E+00	2.00E+00	2.03E+00
	male	94	9.52E-01	3.23E-01	6.93E-01	6.99E-01	7.16E-01	7.56E-01	8.48E-01	9.60E-01	1.28E+00	1.36E+00	1.85E+00	2.98E+00

Table continues on facing page

Table B.2.a.2.

**Fat Intake: All Animal Fats: grams per kilogram per day (Whole Population)  
(Top 10% of Animal Fat Consumers)**

Table continued from facing page

			<b>Race</b>										
	<b>n</b>	<b>Mean</b>	<b>S.E.</b>	<b>0</b>	<b>5</b>	<b>10</b>	<b>25</b>	<b>50</b>	<b>75</b>	<b>90</b>	<b>95</b>	<b>99</b>	<b>100</b>
White	1509	2.26E+00	1.47E+00	6.93E-01	8.13E-01	8.57E-01	1.02E+00	1.21E+00	1.70E+00	2.75E+00	3.69E+00	5.34E+00	9.71E+00
Black	369	2.50E+00	1.47E+00	7.23E-01	8.13E-01	9.30E-01	1.09E+00	1.42E+00	2.30E+00	3.05E+00	3.67E+00	5.32E+00	8.21E+00
Asian/Pacific	47	2.09E+00	1.29E+00	7.92E-01	8.46E-01	9.36E-01	1.04E+00	1.16E+00	1.72E+00	2.48E+00	3.08E+00	4.01E+00	5.52E+00
American Indian	13	2.67E+00	1.38E+00	8.16E-01									5.03E+00
Other	197	2.94E+00	1.40E+00	7.94E-01	8.24E-01	9.79E-01	1.10E+00	1.56E+00	2.30E+00	3.76E+00	4.41E+00	5.71E+00	6.64E+00

			<b>Persons of Hispanic Ethnicity, by Age</b>										
	<b>n</b>	<b>Mean</b>	<b>S.E.</b>	<b>0</b>	<b>5</b>	<b>10</b>	<b>25</b>	<b>50</b>	<b>75</b>	<b>90</b>	<b>95</b>	<b>99</b>	<b>100</b>
0-2 years	65	3.84E+00	1.51E+00	1.40E+00	1.54E+00	1.65E+00	3.57E+00	4.47E+00	4.82E+00	5.21E+00	5.55E+00	5.71E+00	9.71E+00
3-5 yr	102	3.62E+00	5.57E-01	3.03E+00	3.06E+00	3.08E+00	3.20E+00	3.43E+00	3.85E+00	4.25E+00	4.55E+00	5.52E+00	5.90E+00
6-15 yr	47	2.56E+00	6.48E-01	1.40E+00	1.40E+00	1.47E+00	1.88E+00	2.30E+00	2.73E+00	3.10E+00	3.20E+00	3.39E+00	4.52E+00
16-40 yr	52	1.35E+00	3.56E-01	1.03E+00	1.04E+00	1.05E+00	1.11E+00	1.19E+00	1.41E+00	1.97E+00	2.00E+00	2.20E+00	2.47E+00
41+ yr	43	1.09E+00	2.68E-01	7.94E-01	8.18E-01	8.24E-01	9.07E-01	1.04E+00	1.31E+00	1.55E+00	1.55E+00	1.66E+00	2.00E+00
All Ages	309	2.77E+00	1.37E+00	7.94E-01	8.45E-01	9.89E-01	1.11E+00	1.40E+00	2.30E+00	3.56E+00	4.43E+00	5.15E+00	9.71E+00

			<b>Geographic Region</b>										
	<b>n</b>	<b>Mean</b>	<b>S.E.</b>	<b>0</b>	<b>5</b>	<b>10</b>	<b>25</b>	<b>50</b>	<b>75</b>	<b>90</b>	<b>95</b>	<b>99</b>	<b>100</b>
Northeast	403	2.44E+00	1.45E+00	7.19E-01	8.33E-01	8.95E-01	1.05E+00	1.37E+00	2.21E+00	2.88E+00	3.69E+00	5.07E+00	8.21E+00
Midwest	559	2.33E+00	1.53E+00	6.97E-01	7.91E-01	8.35E-01	9.84E-01	1.24E+00	1.78E+00	3.12E+00	4.08E+00	5.88E+00	7.52E+00
South	734	2.33E+00	1.47E+00	6.99E-01	8.22E-01	8.68E-01	1.04E+00	1.22E+00	1.77E+00	3.06E+00	3.70E+00	5.25E+00	9.71E+00
West	439	2.39E+00	1.42E+00	6.93E-01	8.45E-01	9.11E-01	1.05E+00	1.22E+00	1.72E+00	2.72E+00	3.57E+00	4.99E+00	7.48E+00

			<b>Urbanization</b>										
	<b>n</b>	<b>Mean</b>	<b>S.E.</b>	<b>0</b>	<b>5</b>	<b>10</b>	<b>25</b>	<b>50</b>	<b>75</b>	<b>90</b>	<b>95</b>	<b>99</b>	<b>100</b>
MSA, city	647	2.43E+00	1.47E+00	7.02E-01	8.21E-01	8.93E-01	1.07E+00	1.34E+00	1.99E+00	2.98E+00	3.61E+00	5.09E+00	8.21E+00
MSA, outside city	929	2.36E+00	1.45E+00	6.93E-01	8.16E-01	8.58E-01	1.00E+00	1.21E+00	1.82E+00	3.03E+00	3.71E+00	5.33E+00	9.71E+00
Non-MSA	559	2.29E+00	1.51E+00	7.01E-01	8.09E-01	8.64E-01	1.04E+00	1.21E+00	1.69E+00	3.10E+00	4.00E+00	5.62E+00	7.70E+00

			<b>Household Income (Percent of Poverty Level)</b>										
	<b>n</b>	<b>Mean</b>	<b>S.E.</b>	<b>0</b>	<b>5</b>	<b>10</b>	<b>25</b>	<b>50</b>	<b>75</b>	<b>90</b>	<b>95</b>	<b>99</b>	<b>100</b>
0-20%	44	2.79E+00	1.40E+00	8.09E-01	8.09E-01	8.95E-01	1.18E+00	2.17E+00	3.09E+00	3.83E+00	4.25E+00	5.18E+00	6.61E+00
21-40%	120	2.90E+00	1.59E+00	7.82E-01	8.06E-01	9.18E-01	1.13E+00	1.54E+00	2.65E+00	4.32E+00	5.00E+00	6.27E+00	7.52E+00
41-60%	110	2.82E+00	1.45E+00	8.18E-01	9.28E-01	1.05E+00	1.15E+00	1.48E+00	2.75E+00	3.95E+00	4.44E+00	5.52E+00	7.48E+00
61-80%	137	2.71E+00	1.43E+00	7.97E-01	8.28E-01	1.03E+00	1.13E+00	1.55E+00	2.37E+00	3.59E+00	4.28E+00	5.42E+00	7.43E+00
81-100%	117	2.48E+00	1.49E+00	7.01E-01	8.05E-01	1.02E+00	1.18E+00	2.00E+00	2.85E+00	2.85E+00	3.61E+00	4.93E+00	7.70E+00
101-120%	162	2.65E+00	1.52E+00	7.17E-01	8.20E-01	9.07E-01	1.03E+00	1.43E+00	2.26E+00	3.57E+00	4.31E+00	5.24E+00	7.27E+00
121-140%	127	2.60E+00	1.76E+00	7.09E-01	7.99E-01	8.76E-01	1.04E+00	1.18E+00	1.77E+00	3.60E+00	4.46E+00	6.58E+00	9.71E+00
141-160%	132	2.54E+00	1.58E+00	7.19E-01	7.84E-01	8.16E-01	1.03E+00	1.26E+00	2.19E+00	3.28E+00	4.00E+00	5.75E+00	8.00E+00
161-180%	104	2.24E+00	1.33E+00	7.03E-01	7.34E-01	8.34E-01	1.09E+00	1.24E+00	2.02E+00	2.98E+00	3.60E+00	5.03E+00	6.35E+00
181-200%	88	2.47E+00	1.50E+00	7.43E-01	8.09E-01	8.55E-01	1.15E+00	1.47E+00	2.18E+00	3.16E+00	3.65E+00	5.53E+00	8.13E+00
201-220%	87	2.16E+00	1.46E+00	7.48E-01	8.38E-01	9.09E-01	1.03E+00	1.19E+00	1.43E+00	2.36E+00	3.67E+00	5.95E+00	6.56E+00
221-240%	69	1.83E+00	1.39E+00	7.16E-01	7.88E-01	8.00E-01	8.58E-01	1.01E+00	1.31E+00	1.76E+00	2.40E+00	4.69E+00	6.85E+00
241-260%	77	2.36E+00	1.42E+00	7.08E-01	8.14E-01	8.35E-01	9.25E-01	1.16E+00	1.65E+00	3.04E+00	3.44E+00	5.34E+00	6.34E+00
261-280%	56	2.15E+00	1.33E+00	6.93E-01	7.19E-01	7.92E-01	1.04E+00	1.16E+00	1.45E+00	2.37E+00	3.06E+00	4.71E+00	5.40E+00
281-299%	66	2.28E+00	1.32E+00	7.23E-01	7.23E-01	8.16E-01	1.00E+00	1.18E+00	2.03E+00	2.54E+00	3.46E+00	4.62E+00	5.39E+00
300% and higher	639	2.02E+00	1.32E+00	6.97E-01	8.31E-01	8.78E-01	9.98E-01	1.16E+00	1.52E+00	2.18E+00	3.26E+00	4.72E+00	7.32E+00

Note: Due to small sample size in some population groups, multiple groups from the Appendix A tables were collapsed into a single group in this table. See text for explanation.

\* For small populations (n<30), percentiles are not presented. 0th and 100th percentiles (minimum and maximum) are included.

end of Table B.2.a.2.

Table B.2.b.1.

Fat Intake: All Animal Fats: grams per day (Consumers Only)  
(Top 10% of Animal Fat Consumers)

		Age and Gender												
		n*	Mean	Std. Error	percentile**									
					0	5	10	25	50	75	90	95	99	100
<1 yr: all	140 of 140	2.75E+01	1.26E+01	9.67E+00	1.27E+01	1.38E+01	1.73E+01	2.42E+01	3.63E+01	4.75E+01	5.25E+01	6.91E+01	8.32E+01	
	female	70 of 70	2.67E+01	1.36E+01	9.67E+00	1.26E+01	1.28E+01	1.64E+01	2.32E+01	3.76E+01	5.25E+01	5.25E+01	5.54E+01	8.32E+01
	male	70 of 70	2.82E+01	1.16E+01	1.20E+01	1.28E+01	1.65E+01	2.04E+01	2.45E+01	3.29E+01	4.42E+01	4.57E+01	6.04E+01	6.91E+01
1 yr: all	109 of 109	5.74E+01	1.49E+01	3.32E+01	4.11E+01	4.29E+01	4.88E+01	5.52E+01	6.23E+01	7.33E+01	8.53E+01	1.12E+02	1.32E+02	
	female	54 of 54	5.18E+01	9.92E+00	3.32E+01	3.49E+01	4.11E+01	4.63E+01	4.99E+01	5.76E+01	6.23E+01	6.85E+01	7.42E+01	8.57E+01
	male	55 of 55	6.28E+01	1.69E+01	3.75E+01	4.25E+01	4.42E+01	5.35E+01	6.06E+01	6.58E+01	7.84E+01	9.88E+01	1.12E+02	1.32E+02
2 yr: all	103 of 103	5.49E+01	1.37E+01	3.61E+01	3.77E+01	3.98E+01	4.46E+01	5.16E+01	6.15E+01	6.88E+01	7.80E+01	8.97E+01	1.13E+02	
	female	58 of 58	5.33E+01	9.60E+00	3.62E+01	3.75E+01	3.85E+01	4.54E+01	5.05E+01	5.66E+01	6.30E+01	6.42E+01	7.37E+01	8.32E+01
	male	45 of 45	5.69E+01	1.76E+01	3.61E+01	3.77E+01	3.98E+01	4.43E+01	5.16E+01	6.56E+01	7.80E+01	8.50E+01	9.97E+01	1.13E+02
3-5 yr: all	461 of 461	5.91E+01	1.66E+01	3.08E+01	3.91E+01	4.24E+01	4.93E+01	5.69E+01	6.74E+01	8.01E+01	9.20E+01	1.26E+02	1.71E+02	
	female	217 of 217	5.67E+01	1.64E+01	3.08E+01	3.82E+01	4.01E+01	4.58E+01	5.41E+01	6.50E+01	7.86E+01	8.27E+01	1.05E+02	1.58E+02
	male	244 of 244	6.13E+01	1.65E+01	3.57E+01	4.25E+01	4.47E+01	5.28E+01	5.96E+01	6.89E+01	8.01E+01	9.29E+01	1.26E+02	1.71E+02
6-10 yr: all	198 of 198	5.99E+01	1.68E+01	2.98E+01	4.05E+01	4.25E+01	4.94E+01	5.73E+01	6.82E+01	8.18E+01	8.63E+01	1.12E+02	1.38E+02	
	female	71 of 71	5.60E+01	1.30E+01	2.98E+01	3.08E+01	4.08E+01	4.51E+01	5.48E+01	6.69E+01	7.06E+01	7.91E+01	8.59E+01	9.58E+01
	male	127 of 127	6.21E+01	1.82E+01	3.02E+01	4.11E+01	4.38E+01	5.11E+01	5.89E+01	7.39E+01	8.40E+01	9.37E+01	1.12E+02	1.38E+02
11-15 yr: all	96 of 96	8.17E+01	3.31E+01	3.90E+01	4.45E+01	5.18E+01	6.31E+01	7.49E+01	9.53E+01	1.27E+02	1.36E+02	1.81E+02	2.42E+02	
16-17 yr: all	32 of 32	9.39E+01	2.47E+01	6.13E+01	6.13E+01	6.82E+01	7.70E+01	9.14E+01	1.05E+02	1.16E+02	1.21E+02	1.38E+02	1.72E+02	
18-20 yr: all	37 of 37	1.06E+02	5.40E+01	5.71E+01	6.32E+01	6.49E+01	7.47E+01	8.86E+01	1.30E+02	1.45E+02	1.66E+02	1.83E+02	3.71E+02	
11-20 yr: all	165 of 165	8.95E+01	3.86E+01	3.90E+01	5.16E+01	5.66E+01	6.89E+01	8.32E+01	1.07E+02	1.32E+02	1.50E+02	1.83E+02	3.71E+02	
	female	53 of 53	7.27E+01	1.67E+01	4.15E+01	4.27E+01	5.16E+01	6.31E+01	7.13E+01	8.21E+01	8.84E+01	9.49E+01	1.15E+02	1.16E+02
	male	112 of 112	9.74E+01	4.33E+01	3.90E+01	5.50E+01	6.21E+01	7.49E+01	9.14E+01	1.17E+02	1.38E+02	1.56E+02	2.42E+02	3.71E+02
21-30 yr: all	150 of 150	9.31E+01	3.31E+01	4.69E+01	5.42E+01	5.78E+01	7.33E+01	8.42E+01	1.02E+02	1.30E+02	1.45E+02	1.91E+02	2.76E+02	
	female	44 of 44	7.16E+01	2.22E+01	4.69E+01	4.94E+01	5.09E+01	5.65E+01	6.12E+01	8.06E+01	8.65E+01	1.01E+02	1.13E+02	1.68E+02
	male	106 of 106	1.02E+02	3.29E+01	6.17E+01	6.84E+01	7.33E+01	8.00E+01	9.65E+01	1.14E+02	1.38E+02	1.47E+02	2.00E+02	2.76E+02
31-40 yr: all	148 of 148	9.46E+01	3.08E+01	4.35E+01	5.44E+01	6.12E+01	7.57E+01	9.05E+01	1.10E+02	2.03E+02	2.12E+02	2.12E+02	2.53E+02	
	female	48 of 48	7.83E+01	2.08E+01	4.35E+01	5.17E+01	5.24E+01	6.08E+01	7.16E+01	8.46E+01	9.88E+01	1.09E+02	1.26E+02	1.29E+02
	male	100 of 100	1.02E+02	3.18E+01	6.10E+01	6.56E+01	7.79E+01	8.51E+01	9.74E+01	1.19E+02	2.12E+02	2.12E+02	2.12E+02	2.53E+02
41-50 yr: all	166 of 166	8.63E+01	2.71E+01	4.72E+01	5.13E+01	5.84E+01	6.74E+01	8.01E+01	1.00E+02	1.25E+02	1.37E+02	1.63E+02	1.94E+02	
	female	49 of 49	7.19E+01	2.18E+01	4.72E+01	4.72E+01	5.02E+01	5.50E+01	6.68E+01	7.69E+01	8.16E+01	1.08E+02	1.32E+02	1.58E+02
	male	117 of 117	9.23E+01	2.68E+01	5.07E+01	6.26E+01	6.50E+01	7.52E+01	8.54E+01	1.01E+02	1.27E+02	1.38E+02	1.66E+02	1.94E+02
51-60 yr: all	183 of 183	8.07E+01	2.66E+01	3.95E+01	4.54E+01	4.88E+01	6.30E+01	7.51E+01	8.85E+01	1.03E+02	1.33E+02	1.71E+02	1.89E+02	
	female	39 of 39	6.32E+01	1.93E+01	3.95E+01	4.21E+01	4.41E+01	4.59E+01	5.56E+01	6.63E+01	7.89E+01	8.71E+01	1.16E+02	1.17E+02
	male	144 of 144	8.55E+01	2.64E+01	4.35E+01	5.02E+01	6.20E+01	7.19E+01	7.99E+01	9.13E+01	1.10E+02	1.40E+02	1.76E+02	1.89E+02
61-70 yr: all	168 of 168	7.44E+01	2.45E+01	3.45E+01	4.24E+01	4.68E+01	5.62E+01	6.71E+01	8.20E+01	9.94E+01	1.21E+02	1.45E+02	1.98E+02	
	female	47 of 47	5.73E+01	1.28E+01	3.45E+01	3.99E+01	4.24E+01	4.68E+01	5.34E+01	6.33E+01	8.01E+01	8.16E+01	8.30E+01	8.41E+01
	male	121 of 121	8.10E+01	2.48E+01	3.96E+01	5.40E+01	5.62E+01	6.48E+01	7.47E+01	8.76E+01	1.20E+02	1.38E+02	1.46E+02	1.98E+02
71-80 yr: all	104 of 104	6.29E+01	1.62E+01	3.69E+01	3.98E+01	4.44E+01	5.08E+01	5.79E+01	6.91E+01	8.28E+01	9.30E+01	1.02E+02	1.23E+02	
	female	50 of 50	5.52E+01	1.51E+01	3.27E+01	3.27E+01	3.85E+01	4.46E+01	5.25E+01	5.80E+01	6.92E+01	7.34E+01	1.01E+02	1.03E+02
	male	94 of 94	6.90E+01	2.16E+01	3.98E+01	4.46E+01	4.67E+01	5.45E+01	6.39E+01	7.54E+01	8.96E+01	9.45E+01	1.30E+02	1.82E+02

Table continues on facing page

Table B.2.b.1.

**Fat Intake: All Animal Fats: grams per day (Consumers Only)**  
**(Top 10% of Animal Fat Consumers)**

*Table continued from facing page*

		<b>Race</b>											
	<b>n*</b>	<b>Mean</b>	<b>S.E.</b>	<b>0</b>	<b>5</b>	<b>10</b>	<b>25</b>	<b>50</b>	<b>75</b>	<b>90</b>	<b>95</b>	<b>99</b>	<b>100</b>
White	1509 of 1509	7.05E+01	3.04E+01	1.27E+01	4.45E+01	4.89E+01	5.92E+01	7.56E+01	9.32E+01	1.19E+02	1.38E+02	1.91E+02	3.71E+02
Black	369 of 369	6.89E+01	2.94E+01	9.67E+00	4.31E+01	5.17E+01	6.21E+01	8.01E+01	9.77E+01	1.50E+02	1.85E+02	1.85E+02	2.53E+02
Asian/Pacific	47 of 47	6.70E+01	2.58E+01	1.88E+01	4.71E+01	4.87E+01	5.75E+01	7.64E+01	9.99E+01	1.02E+02	1.06E+02	1.33E+02	1.49E+02
American Indian	13 of 13	6.36E+01	1.34E+01	4.56E+01									9.20E+01
Other	197 of 197	6.44E+01	2.53E+01	1.02E+01	3.82E+01	4.35E+01	5.88E+01	7.46E+01	9.37E+01	1.02E+02	1.25E+02	1.51E+02	1.55E+02

		<b>Persons of Hispanic Ethnicity, by Age</b>											
	<b>n*</b>	<b>Mean</b>	<b>S.E.</b>	<b>0</b>	<b>5</b>	<b>10</b>	<b>25</b>	<b>50</b>	<b>75</b>	<b>90</b>	<b>95</b>	<b>99</b>	<b>100</b>
0-2 years	65 of 65	4.33E+01	2.13E+01	1.02E+01	1.48E+01	1.66E+01	3.75E+01	4.69E+01	6.06E+01	6.32E+01	8.32E+01	8.50E+01	1.32E+02
3-5 yr	102 of 102	5.91E+01	1.47E+01	3.40E+01	3.82E+01	4.13E+01	5.14E+01	5.78E+01	6.69E+01	8.27E+01	9.29E+01	9.37E+01	1.05E+02
6-15 yr	47 of 47	7.10E+01	2.74E+01	2.98E+01	3.02E+01	3.80E+01	5.22E+01	7.09E+01	8.48E+01	9.58E+01	9.90E+01	1.50E+02	1.75E+02
16-40 yr	52 of 52	9.14E+01	2.46E+01	5.09E+01	5.88E+01	6.36E+01	7.34E+01	8.62E+01	1.02E+02	1.26E+02	1.35E+02	1.51E+02	1.55E+02
41+ yr	43 of 43	7.27E+01	2.09E+01	3.85E+01	3.85E+01	4.46E+01	5.30E+01	7.09E+01	8.91E+01	1.01E+02	1.02E+02	1.20E+02	1.25E+02
All Ages	309 of 309	6.49E+01	2.60E+01	1.02E+01	3.85E+01	4.69E+01	5.92E+01	7.46E+01	9.37E+01	1.12E+02	1.26E+02	1.50E+02	1.75E+02

		<b>Geographic Region</b>											
	<b>n*</b>	<b>Mean</b>	<b>S.E.</b>	<b>0</b>	<b>5</b>	<b>10</b>	<b>25</b>	<b>50</b>	<b>75</b>	<b>90</b>	<b>95</b>	<b>99</b>	<b>100</b>
Northeast	403 of 403	6.95E+01	3.06E+01	1.27E+01	4.51E+01	5.04E+01	5.92E+01	7.91E+01	9.79E+01	1.44E+02	2.03E+02	2.03E+02	2.53E+02
Midwest	559 of 559	7.23E+01	3.37E+01	1.00E+01	4.34E+01	4.77E+01	6.01E+01	7.69E+01	9.36E+01	1.21E+02	1.42E+02	2.00E+02	3.71E+02
South	734 of 734	6.79E+01	2.74E+01	9.67E+00	4.35E+01	4.88E+01	5.98E+01	7.56E+01	9.34E+01	1.13E+02	1.35E+02	1.72E+02	2.12E+02
West	439 of 439	6.88E+01	2.66E+01	1.02E+01	4.41E+01	4.99E+01	6.01E+01	7.65E+01	9.49E+01	1.16E+02	1.31E+02	1.51E+02	2.06E+02

		<b>Urbanization</b>											
	<b>n*</b>	<b>Mean</b>	<b>S.E.</b>	<b>0</b>	<b>5</b>	<b>10</b>	<b>25</b>	<b>50</b>	<b>75</b>	<b>90</b>	<b>95</b>	<b>99</b>	<b>100</b>
MSA, city	647 of 647	6.86E+01	2.91E+01	9.67E+00	4.30E+01	4.92E+01	6.11E+01	7.96E+01	9.74E+01	1.30E+02	2.00E+02	2.12E+02	2.53E+02
MSA, outside city	929 of 929	6.84E+01	2.84E+01	1.27E+01	4.39E+01	4.88E+01	5.83E+01	7.41E+01	9.17E+01	1.19E+02	1.34E+02	1.72E+02	2.76E+02
Non-MSA	559 of 559	7.25E+01	3.21E+01	1.26E+01	4.44E+01	4.88E+01	6.05E+01	7.60E+01	9.56E+01	1.21E+02	1.40E+02	1.86E+02	3.71E+02

		<b>Household Income (Percent of Poverty Level)</b>											
	<b>n*</b>	<b>Mean</b>	<b>S.E.</b>	<b>0</b>	<b>5</b>	<b>10</b>	<b>25</b>	<b>50</b>	<b>75</b>	<b>90</b>	<b>95</b>	<b>99</b>	<b>100</b>
0-20%	44 of 44	6.52E+01	2.66E+01	1.26E+01	3.29E+01	4.08E+01	5.54E+01	6.91E+01	9.74E+01	1.26E+02	1.26E+02	1.26E+02	1.42E+02
21-40%	120 of 120	6.42E+01	2.78E+01	1.00E+01	4.03E+01	4.25E+01	4.94E+01	7.29E+01	8.91E+01	9.79E+01	1.25E+02	1.55E+02	1.71E+02
41-60%	110 of 110	6.76E+01	2.39E+01	1.56E+01	4.19E+01	4.94E+01	5.92E+01	7.53E+01	9.33E+01	9.92E+01	1.11E+02	1.25E+02	1.72E+02
61-80%	137 of 137	7.17E+01	3.76E+01	1.49E+01	3.75E+01	4.35E+01	5.51E+01	7.33E+01	9.63E+01	1.30E+02	1.58E+02	1.86E+02	2.76E+02
81-100%	117 of 117	7.12E+01	3.55E+01	2.42E+01	4.41E+01	4.69E+01	6.45E+01	9.91E+01	2.06E+02	2.06E+02	2.06E+02	2.06E+02	2.53E+02
101-120%	162 of 162	6.90E+01	2.79E+01	1.02E+01	4.25E+01	4.90E+01	6.34E+01	7.66E+01	8.89E+01	1.21E+02	1.32E+02	1.75E+02	1.94E+02
121-140%	127 of 127	6.64E+01	2.66E+01	1.27E+01	3.91E+01	4.60E+01	5.20E+01	6.95E+01	9.05E+01	1.14E+02	1.32E+02	1.49E+02	1.62E+02
141-160%	132 of 132	6.62E+01	2.83E+01	9.67E+00	4.33E+01	4.85E+01	5.55E+01	7.27E+01	8.62E+01	1.03E+02	1.36E+02	1.47E+02	1.98E+02
161-180%	104 of 104	6.93E+01	3.04E+01	1.20E+01	4.08E+01	4.49E+01	5.37E+01	6.91E+01	9.03E+01	1.13E+02	1.19E+02	1.42E+02	1.82E+02
181-200%	88 of 88	6.64E+01	2.87E+01	1.26E+01	4.39E+01	4.99E+01	6.14E+01	7.37E+01	9.58E+01	1.20E+02	1.32E+02	1.36E+02	1.75E+02
201-220%	87 of 87	7.28E+01	2.55E+01	2.83E+01	4.82E+01	5.16E+01	6.62E+01	7.92E+01	9.45E+01	1.14E+02	1.29E+02	1.44E+02	1.45E+02
221-240%	69 of 69	6.30E+01	2.27E+01	1.75E+01	3.95E+01	4.24E+01	5.46E+01	6.49E+01	7.53E+01	9.85E+01	1.05E+02	1.07E+02	1.37E+02
241-260%	77 of 77	6.55E+01	2.89E+01	1.28E+01	4.31E+01	4.90E+01	5.56E+01	6.30E+01	8.05E+01	9.63E+01	1.02E+02	1.36E+02	1.89E+02
261-280%	56 of 56	6.63E+01	2.00E+01	1.73E+01	4.68E+01	5.05E+01	5.71E+01	7.92E+01	9.30E+01	1.00E+02	1.00E+02	1.00E+02	1.08E+02
281-299%	66 of 66	7.27E+01	3.54E+01	1.50E+01	3.90E+01	4.01E+01	5.37E+01	8.02E+01	1.02E+02	1.30E+02	1.45E+02	1.91E+02	2.12E+02
300% and higher	639 of 639	7.30E+01	3.04E+01	1.27E+01	4.67E+01	5.28E+01	6.21E+01	7.89E+01	9.39E+01	1.19E+02	1.32E+02	1.58E+02	3.71E+02

Note: Due to small sample size in some population groups, multiple groups from the Appendix A tables were collapsed into a single group in this table. See text for explanation.

\* First number represents the number of persons with nonzero consumption; second number represents total size of the demographic segment within the top 10% subgroup (2,135 people).

\*\* For small populations (n<30), percentiles are not presented. 0th and 100th percentiles (minimum and maximum) are included.

end of Table B.2.b.1.

Table B.2.b.2.

Fat Intake: All Animal Fats: grams per kilogram per day (Consumers Only)  
(Top 10% of Animal Fat Consumers)

		Age and Gender												
		n*	Mean	Std. Error	percentile**									
					0	5	10	25	50	75	90	95	99	100
<1 yr: all	140 of 140	2.85E+00	1.29E+00	1.40E+00	1.45E+00	1.56E+00	1.83E+00	2.61E+00	3.62E+00	5.25E+00	6.08E+00	6.64E+00	8.00E+00	
	female	70 of 70	2.81E+00	1.38E+00	1.40E+00	1.42E+00	1.47E+00	1.72E+00	2.34E+00	3.56E+00	5.49E+00	6.08E+00	6.21E+00	8.00E+00
	male	70 of 70	2.89E+00	1.19E+00	1.41E+00	1.56E+00	1.64E+00	2.05E+00	2.61E+00	3.62E+00	4.11E+00	4.90E+00	6.49E+00	6.64E+00
1 yr: all	109 of 109	5.27E+00	9.74E-01	4.25E+00	4.29E+00	4.32E+00	4.52E+00	4.88E+00	5.60E+00	6.76E+00	7.27E+00	7.70E+00	9.71E+00	
	female	54 of 54	5.04E+00	7.64E-01	4.26E+00	4.26E+00	4.29E+00	4.40E+00	4.62E+00	5.24E+00	6.17E+00	6.56E+00	7.22E+00	7.27E+00
	male	55 of 55	5.50E+00	1.10E+00	4.25E+00	4.32E+00	4.42E+00	4.64E+00	5.00E+00	5.95E+00	7.19E+00	7.45E+00	7.70E+00	9.71E+00
2 yr: all	103 of 103	4.29E+00	8.72E-01	3.46E+00	3.49E+00	3.58E+00	3.71E+00	3.89E+00	4.59E+00	5.21E+00	5.64E+00	6.49E+00	8.21E+00	
	female	58 of 58	4.27E+00	7.23E-01	3.46E+00	3.53E+00	3.59E+00	3.71E+00	3.91E+00	4.59E+00	4.98E+00	5.40E+00	5.55E+00	6.60E+00
	male	45 of 45	4.31E+00	1.04E+00	3.46E+00	3.46E+00	3.53E+00	3.68E+00	3.86E+00	4.51E+00	5.32E+00	5.64E+00	6.45E+00	8.21E+00
3-5 yr: all	461 of 461	3.75E+00	7.41E-01	3.03E+00	3.08E+00	3.12E+00	3.22E+00	3.49E+00	3.95E+00	4.58E+00	5.15E+00	6.20E+00	8.13E+00	
	female	217 of 217	3.70E+00	7.54E-01	3.03E+00	3.05E+00	3.08E+00	3.19E+00	3.44E+00	3.87E+00	4.58E+00	4.81E+00	5.78E+00	8.13E+00
	male	244 of 244	3.79E+00	7.29E-01	3.03E+00	3.10E+00	3.13E+00	3.26E+00	3.55E+00	4.05E+00	4.54E+00	5.41E+00	6.61E+00	7.52E+00
6-10 yr: all	198 of 198	2.65E+00	5.32E-01	2.11E+00	2.13E+00	2.16E+00	2.25E+00	2.43E+00	2.83E+00	3.35E+00	3.60E+00	4.13E+00	4.84E+00	
	female	71 of 71	2.63E+00	5.30E-01	2.11E+00	2.12E+00	2.15E+00	2.25E+00	2.44E+00	2.73E+00	3.20E+00	3.61E+00	3.94E+00	4.37E+00
	male	127 of 127	2.66E+00	5.34E-01	2.12E+00	2.14E+00	2.16E+00	2.24E+00	2.43E+00	2.87E+00	3.39E+00	3.58E+00	4.13E+00	4.84E+00
11-15 yr: all	96 of 96	1.84E+00	4.48E-01	1.40E+00	1.40E+00	1.42E+00	1.47E+00	1.70E+00	2.09E+00	2.40E+00	2.88E+00	3.13E+00	3.28E+00	
16-17 yr: all	32 of 32	1.46E+00	2.95E-01	1.16E+00	1.17E+00	1.21E+00	1.25E+00	1.41E+00	1.51E+00	1.69E+00	1.79E+00	1.98E+00	2.68E+00	
18-20 yr: all	37 of 37	1.61E+00	6.33E-01	1.17E+00	1.17E+00	1.18E+00	1.22E+00	1.39E+00	1.67E+00	2.10E+00	2.30E+00	2.37E+00	4.81E+00	
11-20 yr: all	165 of 165	1.71E+00	4.96E-01	1.16E+00	1.18E+00	1.23E+00	1.40E+00	1.51E+00	1.93E+00	2.26E+00	2.74E+00	3.13E+00	4.81E+00	
	female	53 of 53	1.60E+00	3.44E-01	1.18E+00	1.18E+00	1.21E+00	1.33E+00	1.44E+00	1.59E+00	1.92E+00	2.23E+00	2.30E+00	2.63E+00
	male	112 of 112	1.77E+00	5.47E-01	1.16E+00	1.18E+00	1.24E+00	1.40E+00	1.62E+00	2.02E+00	2.29E+00	2.88E+00	3.28E+00	4.81E+00
21-30 yr: all	150 of 150	1.34E+00	4.27E-01	1.02E+00	1.03E+00	1.03E+00	1.07E+00	1.18E+00	1.51E+00	1.78E+00	1.98E+00	2.47E+00	4.50E+00	
	female	44 of 44	1.25E+00	2.82E-01	1.02E+00	1.02E+00	1.03E+00	1.04E+00	1.14E+00	1.29E+00	1.52E+00	1.68E+00	1.99E+00	2.38E+00
	male	106 of 106	1.38E+00	4.70E-01	1.03E+00	1.03E+00	1.04E+00	1.10E+00	1.26E+00	1.67E+00	1.80E+00	2.00E+00	2.47E+00	4.50E+00
31-40 yr: all	148 of 148	1.32E+00	3.40E-01	1.03E+00	1.05E+00	1.07E+00	1.13E+00	1.22E+00	1.49E+00	2.48E+00	2.48E+00	2.48E+00	2.98E+00	
	female	48 of 48	1.35E+00	3.37E-01	1.04E+00	1.04E+00	1.06E+00	1.13E+00	1.21E+00	1.43E+00	1.56E+00	2.13E+00	2.23E+00	2.48E+00
	male	100 of 100	1.31E+00	3.42E-01	1.03E+00	1.05E+00	1.07E+00	1.13E+00	1.22E+00	1.49E+00	2.26E+00	2.26E+00	2.26E+00	2.98E+00
41-50 yr: all	166 of 166	1.16E+00	3.37E-01	8.90E-01	8.96E-01	9.04E-01	9.57E-01	1.05E+00	1.24E+00	1.55E+00	1.80E+00	2.40E+00	2.95E+00	
	female	49 of 49	1.16E+00	2.87E-01	8.93E-01	8.96E-01	9.34E-01	9.76E-01	1.06E+00	1.21E+00	1.46E+00	1.75E+00	1.80E+00	2.37E+00
	male	117 of 117	1.16E+00	3.57E-01	8.90E-01	8.96E-01	9.03E-01	9.47E-01	1.05E+00	1.24E+00	1.55E+00	1.94E+00	2.40E+00	2.95E+00
51-60 yr: all	183 of 183	1.07E+00	3.13E-01	8.06E-01	8.16E-01	8.33E-01	8.58E-01	9.79E-01	1.12E+00	1.33E+00	1.73E+00	2.18E+00	2.63E+00	
	female	39 of 39	9.83E-01	2.03E-01	8.12E-01	8.16E-01	8.29E-01	8.36E-01	8.70E-01	9.89E-01	1.24E+00	1.28E+00	1.52E+00	1.57E+00
	male	144 of 144	1.09E+00	3.33E-01	8.06E-01	8.15E-01	8.31E-01	8.75E-01	9.99E-01	1.17E+00	1.35E+00	1.77E+00	2.18E+00	2.63E+00
61-70 yr: all	168 of 168	1.02E+00	2.69E-01	7.82E-01	7.92E-01	7.94E-01	8.38E-01	9.36E-01	1.14E+00	1.28E+00	1.56E+00	1.82E+00	2.65E+00	
	female	47 of 47	9.70E-01	2.05E-01	7.82E-01	7.92E-01	7.93E-01	8.41E-01	9.18E-01	1.06E+00	1.23E+00	1.26E+00	1.48E+00	1.74E+00
	male	121 of 121	1.04E+00	2.89E-01	7.85E-01	7.89E-01	7.94E-01	8.32E-01	9.81E-01	1.14E+00	1.46E+00	1.65E+00	2.01E+00	2.65E+00
71-80 yr: all	104 of 104	8.94E-01	2.41E-01	6.93E-01	6.99E-01	7.09E-01	7.38E-01	8.04E-01	9.25E-01	1.12E+00	1.28E+00	1.81E+00	2.03E+00	
81+ yr: all	40 of 40	1.09E+00	4.26E-01	7.84E-01	7.84E-01	7.94E-01	8.32E-01	8.74E-01	1.08E+00	1.37E+00	1.46E+00	1.89E+00	2.98E+00	
71+ yr: all	144 of 144	9.49E-01	3.15E-01	6.93E-01	7.07E-01	7.19E-01	7.66E-01	8.45E-01	9.67E-01	1.31E+00	1.37E+00	2.00E+00	2.98E+00	
	female	50 of 50	9.44E-01	3.02E-01	6.97E-01	7.09E-01	7.23E-01	7.77E-01	8.36E-01	9.67E-01	1.31E+00	1.37E+00	2.00E+00	2.03E+00
	male	94 of 94	9.52E-01	3.23E-01	6.93E-01	6.99E-01	7.16E-01	7.56E-01	8.48E-01	9.60E-01	1.28E+00	1.36E+00	1.85E+00	2.98E+00

Table continues on facing page



Table B.2.b.2.

**Fat Intake: All Animal Fats: grams per kilogram per day (Consumers Only)**  
**(Top 10% of Animal Fat Consumers)**

Table continued from facing page

			<b>Race</b>										
	<b>n*</b>	<b>Mean</b>	<b>S.E.</b>	<b>0</b>	<b>5</b>	<b>10</b>	<b>25</b>	<b>50</b>	<b>75</b>	<b>90</b>	<b>95</b>	<b>99</b>	<b>100</b>
White	1509 of 1509	2.26E+00	1.47E+00	6.93E-01	8.13E-01	8.57E-01	1.02E+00	1.21E+00	1.70E+00	2.75E+00	3.69E+00	5.34E+00	9.71E+00
Black	369 of 369	2.50E+00	1.47E+00	7.23E-01	8.13E-01	9.30E-01	1.09E+00	1.42E+00	2.30E+00	3.05E+00	3.67E+00	5.32E+00	8.21E+00
Asian/Pacific	47 of 47	2.09E+00	1.29E+00	7.92E-01	8.46E-01	9.36E-01	1.04E+00	1.16E+00	1.72E+00	2.48E+00	3.08E+00	4.01E+00	5.52E+00
American Indian	13 of 13	2.67E+00	1.38E+00	8.16E-01									5.03E+00
Other	197 of 197	2.94E+00	1.40E+00	7.94E-01	8.24E-01	9.79E-01	1.10E+00	1.56E+00	2.30E+00	3.76E+00	4.41E+00	5.71E+00	6.64E+00

			<b>Persons of Hispanic Ethnicity, by Age</b>										
	<b>n*</b>	<b>Mean</b>	<b>S.E.</b>	<b>0</b>	<b>5</b>	<b>10</b>	<b>25</b>	<b>50</b>	<b>75</b>	<b>90</b>	<b>95</b>	<b>99</b>	<b>100</b>
0-2 years	65 of 65	3.84E+00	1.51E+00	1.40E+00	1.54E+00	1.65E+00	3.57E+00	4.47E+00	4.82E+00	5.21E+00	5.55E+00	5.71E+00	9.71E+00
3-5 yr	102 of 102	3.62E+00	5.57E-01	3.03E+00	3.06E+00	3.08E+00	3.20E+00	3.43E+00	3.85E+00	4.25E+00	4.55E+00	5.52E+00	5.90E+00
6-15 yr	47 of 47	2.56E+00	6.48E-01	1.40E+00	1.40E+00	1.47E+00	1.88E+00	2.30E+00	2.73E+00	3.10E+00	3.20E+00	3.39E+00	4.52E+00
16-40 yr	52 of 52	1.35E+00	3.56E-01	1.03E+00	1.04E+00	1.05E+00	1.11E+00	1.19E+00	1.41E+00	1.97E+00	2.00E+00	2.20E+00	2.47E+00
41+ yr	43 of 43	1.09E+00	2.68E-01	7.94E-01	8.18E-01	8.24E-01	9.07E-01	1.04E+00	1.31E+00	1.55E+00	1.55E+00	1.66E+00	2.00E+00
All Ages	309 of 309	2.77E+00	1.37E+00	7.94E-01	8.45E-01	8.98E-01	1.11E+00	1.40E+00	2.30E+00	3.56E+00	4.43E+00	5.15E+00	9.71E+00

			<b>Geographic Region</b>										
	<b>n*</b>	<b>Mean</b>	<b>S.E.</b>	<b>0</b>	<b>5</b>	<b>10</b>	<b>25</b>	<b>50</b>	<b>75</b>	<b>90</b>	<b>95</b>	<b>99</b>	<b>100</b>
Northeast	403 of 403	2.44E+00	1.45E+00	7.19E-01	8.33E-01	8.95E-01	1.05E+00	1.37E+00	2.21E+00	2.88E+00	3.69E+00	5.07E+00	8.21E+00
Midwest	559 of 559	2.33E+00	1.53E+00	6.97E-01	7.91E-01	8.35E-01	9.84E-01	1.24E+00	1.78E+00	3.12E+00	4.08E+00	5.88E+00	7.52E+00
South	734 of 734	2.33E+00	1.47E+00	6.99E-01	8.22E-01	8.68E-01	1.04E+00	1.22E+00	1.77E+00	3.06E+00	3.70E+00	5.25E+00	9.71E+00
West	439 of 439	2.39E+00	1.42E+00	6.93E-01	8.45E-01	9.11E-01	1.05E+00	1.22E+00	1.72E+00	2.72E+00	3.57E+00	4.99E+00	7.48E+00

			<b>Urbanization</b>										
	<b>n*</b>	<b>Mean</b>	<b>S.E.</b>	<b>0</b>	<b>5</b>	<b>10</b>	<b>25</b>	<b>50</b>	<b>75</b>	<b>90</b>	<b>95</b>	<b>99</b>	<b>100</b>
MSA, city	647 of 647	2.43E+00	1.47E+00	7.02E-01	8.21E-01	8.93E-01	1.07E+00	1.34E+00	1.99E+00	2.98E+00	3.61E+00	5.09E+00	8.21E+00
MSA, outside city	929 of 929	2.36E+00	1.45E+00	6.93E-01	8.16E-01	8.58E-01	1.00E+00	1.21E+00	1.82E+00	3.03E+00	3.71E+00	5.33E+00	9.71E+00
Non-MSA	559 of 559	2.29E+00	1.51E+00	7.01E-01	8.09E-01	8.64E-01	1.04E+00	1.21E+00	1.69E+00	3.10E+00	4.00E+00	5.62E+00	7.70E+00

			<b>Household Income (Percent of Poverty Level)</b>										
	<b>n*</b>	<b>Mean</b>	<b>S.E.</b>	<b>0</b>	<b>5</b>	<b>10</b>	<b>25</b>	<b>50</b>	<b>75</b>	<b>90</b>	<b>95</b>	<b>99</b>	<b>100</b>
0-20%	44 of 44	2.79E+00	1.40E+00	8.09E-01	8.09E-01	8.95E-01	1.18E+00	2.17E+00	3.09E+00	3.83E+00	4.25E+00	5.18E+00	6.61E+00
21-40%	120 of 120	2.90E+00	1.59E+00	7.82E-01	8.06E-01	9.18E-01	1.13E+00	1.54E+00	2.65E+00	4.32E+00	5.00E+00	6.27E+00	7.52E+00
41-60%	110 of 110	2.82E+00	1.45E+00	8.18E-01	9.28E-01	1.05E+00	1.15E+00	1.48E+00	2.75E+00	3.95E+00	4.44E+00	5.52E+00	7.48E+00
61-80%	137 of 137	2.71E+00	1.43E+00	7.97E-01	8.28E-01	1.03E+00	1.13E+00	1.55E+00	2.37E+00	3.59E+00	4.28E+00	5.42E+00	7.43E+00
81-100%	117 of 117	2.48E+00	1.49E+00	7.01E-01	8.05E-01	1.02E+00	1.18E+00	2.00E+00	2.85E+00	2.85E+00	3.61E+00	4.93E+00	7.70E+00
101-120%	162 of 162	2.65E+00	1.52E+00	7.17E-01	8.20E-01	9.07E-01	1.03E+00	1.43E+00	2.26E+00	3.57E+00	4.31E+00	5.24E+00	7.27E+00
121-140%	127 of 127	2.60E+00	1.76E+00	7.09E-01	7.99E-01	8.76E-01	1.04E+00	1.18E+00	1.77E+00	3.60E+00	4.46E+00	6.58E+00	9.71E+00
141-160%	132 of 132	2.54E+00	1.58E+00	7.19E-01	7.84E-01	8.16E-01	1.03E+00	1.26E+00	2.19E+00	3.28E+00	4.00E+00	5.75E+00	8.00E+00
161-180%	104 of 104	2.24E+00	1.33E+00	7.03E-01	7.34E-01	8.34E-01	1.09E+00	1.24E+00	2.02E+00	2.98E+00	3.60E+00	5.03E+00	6.35E+00
181-200%	88 of 88	2.47E+00	1.50E+00	7.43E-01	8.09E-01	8.55E-01	1.15E+00	1.47E+00	2.18E+00	3.16E+00	3.65E+00	5.53E+00	8.13E+00
201-220%	87 of 87	2.16E+00	1.46E+00	7.48E-01	8.38E-01	9.09E-01	1.03E+00	1.19E+00	1.43E+00	2.36E+00	3.67E+00	5.95E+00	6.56E+00
221-240%	69 of 69	1.83E+00	1.39E+00	7.16E-01	7.88E-01	8.00E-01	8.58E-01	1.01E+00	1.31E+00	1.76E+00	2.40E+00	4.69E+00	6.85E+00
241-260%	77 of 77	2.36E+00	1.42E+00	7.08E-01	8.14E-01	8.35E-01	9.25E-01	1.16E+00	1.65E+00	3.04E+00	3.44E+00	5.34E+00	6.34E+00
261-280%	56 of 56	2.15E+00	1.33E+00	6.93E-01	7.19E-01	7.92E-01	1.04E+00	1.16E+00	1.45E+00	2.37E+00	3.06E+00	4.71E+00	5.40E+00
281-299%	66 of 66	2.28E+00	1.32E+00	7.23E-01	7.23E-01	8.16E-01	1.00E+00	1.18E+00	2.03E+00	2.54E+00	3.46E+00	4.62E+00	5.39E+00
300% and higher	639 of 639	2.02E+00	1.32E+00	6.97E-01	8.31E-01	8.78E-01	9.98E-01	1.16E+00	1.52E+00	2.18E+00	3.26E+00	4.72E+00	7.32E+00

Note: Due to small sample size in some population groups, multiple groups from the Appendix A tables were collapsed into a single group in this table. See text for explanation.

\* First number represents the number of persons with nonzero consumption; second number represents total size of the demographic segment within the top 10% subgroup (2,135 people).

\*\* For small populations (n<30), percentiles are not presented. 0th and 100th percentiles (minimum and maximum) are included.

end of Table B.2.b.2.

Table B.3.a.1.

Fat Intake: Meat and Meat Products: grams per day (Whole Population)  
(Top 10% of Animal Fat Consumers)

		Age and Gender												
		n	Mean	Std. Error	percentile*									
					0	5	10	25	50	75	90	95	99	100
<1 yr: all	140	6.91E+00	6.70E+00	0.00E+00	0.00E+00	3.69E-01	2.37E+00	6.26E+00	1.05E+01	1.41E+01	1.92E+01	2.20E+01	4.70E+01	
	female	70	6.66E+00	6.11E+00	0.00E+00	0.00E+00	8.01E-02	2.36E+00	5.83E+00	1.05E+01	1.36E+01	1.66E+01	2.20E+01	2.90E+01
	male	70	7.15E+00	7.28E+00	0.00E+00	0.00E+00	1.45E-01	2.37E+00	6.26E+00	1.01E+01	1.57E+01	1.90E+01	2.16E+01	4.70E+01
1 yr: all	109	1.53E+01	1.16E+01	0.00E+00	2.30E-01	2.57E+00	7.08E+00	1.37E+01	2.29E+01	3.02E+01	3.38E+01	4.39E+01	6.28E+01	
	female	54	1.35E+01	1.00E+01	1.96E-01	2.30E-01	2.57E+00	5.12E+00	1.07E+01	2.14E+01	2.46E+01	3.02E+01	4.01E+01	4.39E+01
	male	55	1.70E+01	1.29E+01	0.00E+00	0.00E+00	1.85E+00	7.96E+00	1.41E+01	2.57E+01	3.24E+01	3.47E+01	3.76E+01	6.28E+01
2 yr: all	103	2.05E+01	1.43E+01	4.06E-04	1.42E+00	4.16E+00	8.63E+00	1.64E+01	2.71E+01	3.82E+01	4.05E+01	5.91E+01	8.37E+01	
	female	58	1.93E+01	1.12E+01	4.06E-04	1.42E+00	4.85E+00	7.68E+00	1.50E+01	2.53E+01	2.95E+01	3.74E+01	4.12E+01	5.03E+01
	male	45	2.22E+01	1.76E+01	7.22E-01	7.22E-01	1.06E+00	9.84E+00	1.92E+01	2.97E+01	3.88E+01	4.53E+01	6.68E+01	8.37E+01
3-5 yr: all	461	2.41E+01	1.45E+01	0.00E+00	5.68E+00	9.75E+00	1.43E+01	2.21E+01	3.21E+01	4.52E+01	5.44E+01	6.38E+01	1.03E+02	
	female	217	2.33E+01	1.38E+01	6.26E-02	5.33E+00	7.92E+00	1.44E+01	2.09E+01	2.95E+01	4.38E+01	5.24E+01	5.90E+01	1.03E+02
	male	244	2.48E+01	1.50E+01	0.00E+00	7.28E+00	9.94E+00	1.40E+01	2.34E+01	3.37E+01	4.58E+01	5.55E+01	6.96E+01	7.83E+01
6-10 yr: all	198	2.58E+01	1.41E+01	1.33E+00	6.42E+00	9.26E+00	1.56E+01	2.34E+01	3.27E+01	4.30E+01	5.22E+01	7.06E+01	8.14E+01	
	female	71	2.30E+01	1.14E+01	4.06E+00	4.06E+00	7.28E+00	1.21E+01	2.09E+01	2.95E+01	3.83E+01	4.30E+01	4.45E+01	5.43E+01
	male	127	2.73E+01	1.52E+01	1.33E+00	8.14E+00	1.15E+01	1.72E+01	2.39E+01	3.32E+01	4.46E+01	5.99E+01	7.64E+01	8.14E+01
11-15 yr: all	96	3.81E+01	2.33E+01	1.68E+00	9.57E+00	1.38E+01	2.26E+01	3.85E+01	4.75E+01	6.23E+01	7.12E+01	9.74E+01	1.27E+02	
16-17 yr: all	32	4.41E+01	1.67E+01	7.60E+00	7.60E+00	1.78E+01	2.82E+01	4.37E+01	5.63E+01	6.04E+01	6.73E+01	7.62E+01	7.69E+01	
18-20 yr: all	37	5.59E+01	4.22E+01	1.52E+01	1.52E+01	2.08E+01	3.06E+01	4.93E+01	6.35E+01	7.97E+01	8.91E+01	1.16E+02	2.71E+02	
11-20 yr: all	165	4.33E+01	2.84E+01	1.68E+00	1.24E+01	1.60E+01	2.74E+01	4.18E+01	5.63E+01	7.10E+01	7.74E+01	1.19E+02	2.71E+02	
	female	53	3.30E+01	1.78E+01	1.68E+00	4.95E+00	1.24E+01	1.92E+01	3.04E+01	4.38E+01	5.05E+01	5.59E+01	6.73E+01	8.00E+01
	male	112	4.81E+01	3.12E+01	7.60E+00	1.48E+01	2.23E+01	3.06E+01	4.48E+01	6.20E+01	7.62E+01	8.91E+01	1.27E+02	2.71E+02
21-30 yr: all	150	5.02E+01	2.91E+01	1.54E-01	1.65E+01	2.21E+01	3.39E+01	4.44E+01	6.36E+01	7.85E+01	9.21E+01	1.45E+02	2.20E+02	
	female	44	3.68E+01	2.28E+01	1.54E-01	7.90E+00	1.73E+01	2.48E+01	3.43E+01	4.13E+01	5.64E+01	5.81E+01	7.27E+01	1.54E+02
	male	106	5.57E+01	2.97E+01	5.79E+00	1.77E+01	2.50E+01	3.93E+01	5.09E+01	7.12E+01	8.85E+01	9.21E+01	1.45E+02	2.20E+02
31-40 yr: all	148	5.42E+01	2.79E+01	2.15E+00	1.51E+01	2.14E+01	3.68E+01	5.60E+01	7.31E+01	1.11E+02	1.11E+02	1.36E+02	1.75E+02	
	female	48	4.29E+01	2.74E+01	2.15E+00	8.29E+00	1.51E+01	2.10E+01	3.80E+01	5.34E+01	7.31E+01	8.84E+01	9.49E+01	1.11E+02
	male	100	5.97E+01	2.65E+01	8.83E+00	2.33E+01	3.19E+01	4.74E+01	6.09E+01	7.99E+01	1.04E+02	1.04E+02	1.36E+02	1.75E+02
41-50 yr: all	166	4.97E+01	2.63E+01	0.00E+00	1.31E+01	1.84E+01	3.12E+01	4.51E+01	6.48E+01	8.64E+01	9.99E+01	1.24E+02	1.26E+02	
	female	49	3.66E+01	2.35E+01	1.72E+00	5.73E+00	1.15E+01	1.84E+01	2.83E+01	4.53E+01	6.64E+01	7.26E+01	1.04E+02	1.21E+02
	male	117	5.52E+01	2.55E+01	0.00E+00	1.82E+01	2.68E+01	3.46E+01	4.95E+01	6.93E+01	9.40E+01	9.99E+01	1.25E+02	1.26E+02
51-60 yr: all	183	4.71E+01	2.47E+01	3.55E+00	1.89E+01	2.15E+01	3.03E+01	4.33E+01	5.88E+01	7.38E+01	9.36E+01	1.31E+02	1.59E+02	
	female	39	3.78E+01	2.07E+01	3.73E+00	3.73E+00	1.61E+01	2.66E+01	3.29E+01	4.33E+01	5.25E+01	5.75E+01	9.09E+01	1.01E+02
	male	144	4.97E+01	2.51E+01	3.55E+00	1.94E+01	2.55E+01	3.28E+01	4.73E+01	6.11E+01	7.76E+01	9.86E+01	1.31E+02	1.59E+02
61-70 yr: all	168	3.94E+01	2.01E+01	1.30E-01	1.23E+01	1.50E+01	2.23E+01	3.49E+01	4.67E+01	6.03E+01	6.80E+01	9.90E+01	1.07E+02	
	female	47	2.76E+01	1.41E+01	2.01E+00	2.01E+00	1.35E+01	1.60E+01	2.44E+01	3.30E+01	4.10E+01	4.68E+01	4.81E+01	6.80E+01
	male	121	4.39E+01	2.03E+01	1.30E-01	1.71E+01	2.01E+01	3.06E+01	4.06E+01	5.10E+01	6.50E+01	8.14E+01	1.02E+02	1.07E+02
71-80 yr: all	104	3.42E+01	2.04E+01	5.32E+00	7.83E+00	1.27E+01	1.74E+01	2.87E+01	4.24E+01	6.31E+01	6.88E+01	7.65E+01	1.19E+02	
81+ yr: all	40	3.40E+01	2.73E+01	4.69E-01	4.11E+00	4.11E+00	1.61E+01	2.26E+01	3.79E+01	5.19E+01	6.46E+01	8.56E+01	1.51E+02	
71+ yr: all	144	3.41E+01	2.24E+01	4.69E-01	7.83E+00	1.02E+01	1.74E+01	2.75E+01	4.25E+01	6.11E+01	6.77E+01	8.30E+01	1.51E+02	
	female	50	2.88E+01	1.89E+01	4.69E-01	7.43E+00	8.19E+00	1.60E+01	2.47E+01	3.43E+01	5.19E+01	6.49E+01	6.79E+01	8.30E+01
	male	94	3.70E+01	2.37E+01	5.32E+00	8.82E+00	1.44E+01	1.96E+01	3.07E+01	4.40E+01	6.31E+01	7.11E+01	8.56E+01	1.51E+02

Table continues on facing page

Table B.3.a.1.

**Fat Intake: Meat and Meat Products: grams per day (Whole Population)  
(Top 10% of Animal Fat Consumers)**

Table continued from facing page

			<b>Race</b>										
	<b>n</b>	<b>Mean</b>	<b>S.E.</b>	<b>0</b>	<b>5</b>	<b>10</b>	<b>25</b>	<b>50</b>	<b>75</b>	<b>90</b>	<b>95</b>	<b>99</b>	<b>100</b>
White	1509	3.26E+01	2.44E+01	0.00E+00	7.83E+00	1.31E+01	2.25E+01	3.62E+01	5.25E+01	6.94E+01	8.56E+01	1.18E+02	2.71E+02
Black	369	3.98E+01	2.68E+01	1.54E-01	1.37E+01	1.99E+01	3.37E+01	4.89E+01	7.26E+01	1.19E+02	1.25E+02	1.36E+02	1.54E+02
Asian/Pacific	47	3.98E+01	2.92E+01	0.00E+00	6.82E+00	1.77E+01	3.19E+01	4.95E+01	6.64E+01	7.85E+01	8.83E+01	1.19E+02	1.20E+02
American Indian	13	3.05E+01	1.44E+01	8.80E+00									5.38E+01
Other	197	3.02E+01	2.27E+01	8.01E-02	6.86E+00	1.37E+01	2.36E+01	3.82E+01	4.99E+01	6.41E+01	7.80E+01	1.45E+02	1.48E+02

			<b>Persons of Hispanic Ethnicity, by Age</b>										
	<b>n</b>	<b>Mean</b>	<b>S.E.</b>	<b>0</b>	<b>5</b>	<b>10</b>	<b>25</b>	<b>50</b>	<b>75</b>	<b>90</b>	<b>95</b>	<b>99</b>	<b>100</b>
0-2 years	65	1.23E+01	9.94E+00	8.01E-02	2.00E+00	2.91E+00	4.93E+00	1.05E+01	2.12E+01	3.07E+01	3.07E+01	3.39E+01	3.74E+01
3-5 yr	102	2.58E+01	1.38E+01	6.64E+00	8.95E+00	1.14E+01	1.56E+01	2.25E+01	3.22E+01	4.52E+01	5.12E+01	6.30E+01	7.82E+01
6-15 yr	47	3.11E+01	2.06E+01	2.61E+00	2.61E+00	1.32E+01	1.84E+01	2.65E+01	3.85E+01	4.75E+01	5.05E+01	7.74E+01	1.27E+02
16-40 yr	52	5.59E+01	2.47E+01	2.02E+01	2.17E+01	2.78E+01	3.93E+01	5.63E+01	6.70E+01	7.16E+01	7.60E+01	1.45E+02	1.48E+02
41+ yr	43	4.35E+01	2.17E+01	8.19E+00	1.45E+01	2.08E+01	2.66E+01	4.66E+01	5.02E+01	6.27E+01	7.33E+01	9.17E+01	9.90E+01
All Ages	309	3.13E+01	2.28E+01	8.01E-02	8.76E+00	1.45E+01	2.36E+01	4.10E+01	5.64E+01	6.89E+01	7.33E+01	9.90E+01	1.48E+02

			<b>Geographic Region</b>										
	<b>n</b>	<b>Mean</b>	<b>S.E.</b>	<b>0</b>	<b>5</b>	<b>10</b>	<b>25</b>	<b>50</b>	<b>75</b>	<b>90</b>	<b>95</b>	<b>99</b>	<b>100</b>
Northeast	403	3.01E+01	2.50E+01	0.00E+00	5.68E+00	1.08E+01	2.06E+01	3.74E+01	5.91E+01	1.03E+02	1.26E+02	1.26E+02	1.51E+02
Midwest	559	3.54E+01	2.64E+01	0.00E+00	9.15E+00	1.45E+01	2.36E+01	3.83E+01	5.34E+01	7.00E+01	8.37E+01	1.18E+02	2.71E+02
South	734	3.51E+01	2.46E+01	0.00E+00	1.07E+01	1.66E+01	2.69E+01	4.18E+01	6.04E+01	7.62E+01	8.89E+01	1.19E+02	1.75E+02
West	439	3.29E+01	2.30E+01	0.00E+00	7.60E+00	1.41E+01	2.48E+01	3.97E+01	5.70E+01	7.60E+01	8.04E+01	1.27E+02	1.48E+02

			<b>Urbanization</b>										
	<b>n</b>	<b>Mean</b>	<b>S.E.</b>	<b>0</b>	<b>5</b>	<b>10</b>	<b>25</b>	<b>50</b>	<b>75</b>	<b>90</b>	<b>95</b>	<b>99</b>	<b>100</b>
MSA, city	647	3.47E+01	2.43E+01	0.00E+00	1.19E+01	1.73E+01	2.62E+01	4.36E+01	6.40E+01	7.85E+01	1.25E+02	1.25E+02	1.75E+02
MSA, outside city	929	3.17E+01	2.41E+01	0.00E+00	7.20E+00	1.20E+01	2.34E+01	3.63E+01	5.35E+01	6.99E+01	8.85E+01	1.20E+02	2.20E+02
Non-MSA	559	3.60E+01	2.67E+01	0.00E+00	9.86E+00	1.51E+01	2.36E+01	3.92E+01	5.60E+01	7.85E+01	9.27E+01	1.27E+02	2.71E+02

			<b>Household Income (Percent of Poverty Level)</b>										
	<b>n</b>	<b>Mean</b>	<b>S.E.</b>	<b>0</b>	<b>5</b>	<b>10</b>	<b>25</b>	<b>50</b>	<b>75</b>	<b>90</b>	<b>95</b>	<b>99</b>	<b>100</b>
0-20%	44	3.45E+01	2.31E+01	6.46E+00	7.77E+00	8.31E+00	2.27E+01	4.18E+01	6.50E+01	7.77E+01	7.77E+01	7.97E+01	7.99E+01
21-40%	120	3.43E+01	2.49E+01	0.00E+00	1.02E+01	1.50E+01	2.35E+01	3.50E+01	4.68E+01	6.23E+01	1.07E+02	1.48E+02	1.54E+02
41-60%	110	3.41E+01	2.02E+01	0.00E+00	1.04E+01	1.53E+01	2.39E+01	3.96E+01	4.92E+01	6.66E+01	7.12E+01	9.08E+01	9.49E+01
61-80%	137	3.67E+01	3.04E+01	8.01E-02	4.06E+00	1.07E+01	2.31E+01	3.71E+01	6.46E+01	8.37E+01	9.17E+01	1.42E+02	2.20E+02
81-100%	117	3.63E+01	2.54E+01	6.80E-01	1.48E+01	1.68E+01	3.10E+01	5.58E+01	1.16E+02	1.16E+02	1.16E+02	1.16E+02	1.36E+02
101-120%	162	3.41E+01	2.40E+01	0.00E+00	1.27E+01	1.66E+01	2.66E+01	4.19E+01	5.76E+01	7.47E+01	9.59E+01	1.21E+02	1.45E+02
121-140%	127	3.20E+01	2.27E+01	1.06E+00	6.88E+00	1.44E+01	2.36E+01	4.03E+01	5.83E+01	8.48E+01	8.88E+01	8.91E+01	9.67E+01
141-160%	132	3.26E+01	2.44E+01	1.45E-01	1.02E+01	1.57E+01	2.72E+01	3.69E+01	6.01E+01	6.93E+01	7.79E+01	1.19E+02	1.54E+02
161-180%	104	3.29E+01	2.42E+01	1.42E+00	7.52E+00	1.07E+01	2.47E+01	4.02E+01	5.32E+01	6.76E+01	7.45E+01	7.85E+01	1.51E+02
181-200%	88	3.42E+01	2.69E+01	0.00E+00	5.73E+00	8.27E+00	2.77E+01	4.20E+01	5.59E+01	7.70E+01	9.90E+01	1.03E+02	1.27E+02
201-220%	87	3.58E+01	2.53E+01	1.96E-01	1.28E+01	1.52E+01	2.42E+01	3.51E+01	5.90E+01	7.77E+01	8.61E+01	1.04E+02	1.26E+02
221-240%	69	3.30E+01	2.44E+01	0.00E+00	5.87E+00	1.30E+01	2.30E+01	3.83E+01	5.23E+01	6.27E+01	7.38E+01	8.85E+01	1.18E+02
241-260%	77	2.70E+01	2.14E+01	0.00E+00	7.40E+00	1.09E+01	1.74E+01	3.01E+01	3.85E+01	5.82E+01	7.48E+01	8.07E+01	9.86E+01
261-280%	56	2.83E+01	1.83E+01	0.00E+00	7.18E+00	1.35E+01	1.97E+01	3.22E+01	5.10E+01	5.65E+01	7.11E+01	7.11E+01	7.16E+01
281-299%	66	3.57E+01	2.97E+01	7.62E-01	1.03E+01	1.25E+01	1.78E+01	4.15E+01	6.02E+01	7.26E+01	9.82E+01	1.20E+02	1.75E+02
300% and higher	639	3.39E+01	2.53E+01	0.00E+00	8.27E+00	1.39E+01	2.45E+01	3.90E+01	5.71E+01	7.01E+01	7.86E+01	1.09E+02	2.71E+02

Note: Due to small sample size in some population groups, multiple groups from the Appendix A tables were collapsed into a single group in this table. See text for explanation.

\* For small populations (n<30), percentiles are not presented. 0th and 100th percentiles (minimum and maximum) are included.

end of Table B.3.a.1.

Table B.3.a.2.

Fat Intake: Meat and Meat Products: grams per kilogram per day (Whole Population)  
(Top 10% of Animal Fat Consumers)

		Age and Gender												
		n	Mean	Std. Error	percentile*									
					0	5	10	25	50	75	90	95	99	100
<1 yr: all	140	7.19E-01	7.07E-01	0.00E+00	0.00E+00	3.27E-02	2.29E-01	6.41E-01	9.94E-01	1.47E+00	1.95E+00	2.69E+00	5.16E+00	
	female	70	7.04E-01	6.49E-01	0.00E+00	0.00E+00	9.77E-03	2.82E-01	6.09E-01	9.27E-01	1.47E+00	1.65E+00	2.69E+00	3.19E+00
	male	70	7.34E-01	7.65E-01	0.00E+00	0.00E+00	1.53E-02	1.92E-01	6.96E-01	1.01E+00	1.55E+00	1.72E+00	2.16E+00	5.16E+00
1 yr: all	109	1.38E+00	9.92E-01	0.00E+00	2.16E-02	2.04E-01	6.63E-01	1.20E+00	2.10E+00	2.76E+00	2.90E+00	3.55E+00	4.88E+00	
	female	54	1.28E+00	8.82E-01	2.03E-02	2.16E-02	1.84E-01	4.93E-01	1.08E+00	1.97E+00	2.59E+00	2.77E+00	2.90E+00	3.55E+00
	male	55	1.49E+00	1.09E+00	0.00E+00	0.00E+00	2.00E-01	6.84E-01	1.36E+00	2.33E+00	2.76E+00	3.14E+00	4.62E+00	4.88E+00
2 yr: all	103	1.58E+00	1.04E+00	2.99E-05	1.16E-01	3.53E-01	6.54E-01	1.36E+00	2.01E+00	2.72E+00	2.97E+00	4.61E+00	5.26E+00	
	female	58	1.54E+00	9.08E-01	2.99E-05	1.16E-01	4.29E-01	6.18E-01	1.20E+00	1.88E+00	2.58E+00	2.97E+00	3.43E+00	3.96E+00
	male	45	1.62E+00	1.20E+00	6.12E-02	6.12E-02	1.12E-01	8.06E-01	1.59E+00	2.16E+00	2.72E+00	2.87E+00	5.01E+00	5.26E+00
3-5 yr: all	461	1.52E+00	8.36E-01	0.00E+00	4.42E-01	6.23E-01	9.62E-01	1.44E+00	2.01E+00	2.51E+00	2.98E+00	4.10E+00	5.48E+00	
	female	217	1.53E+00	8.64E-01	4.60E-03	3.45E-01	5.18E-01	9.50E-01	1.42E+00	1.98E+00	2.42E+00	2.98E+00	3.95E+00	5.48E+00
	male	244	1.51E+00	8.13E-01	0.00E+00	5.03E-01	6.53E-01	9.64E-01	1.46E+00	2.02E+00	2.55E+00	2.96E+00	4.07E+00	4.55E+00
6-10 yr: all	198	1.13E+00	5.54E-01	4.88E-02	2.94E-01	4.30E-01	7.24E-01	1.04E+00	1.42E+00	1.74E+00	1.91E+00	2.89E+00	3.31E+00	
	female	71	1.08E+00	5.28E-01	2.42E-01	2.57E-01	2.80E-01	6.11E-01	1.02E+00	1.33E+00	1.64E+00	1.76E+00	2.02E+00	2.89E+00
	male	127	1.16E+00	5.68E-01	4.88E-02	3.88E-01	4.78E-01	7.35E-01	1.06E+00	1.43E+00	1.81E+00	1.94E+00	2.88E+00	3.31E+00
11-15 yr: all	96	8.59E-01	4.36E-01	3.53E-02	1.99E-01	2.92E-01	5.84E-01	8.11E-01	1.08E+00	1.34E+00	1.53E+00	2.01E+00	2.46E+00	
16-17 yr: all	32	6.77E-01	2.25E-01	1.57E-01	1.57E-01	3.97E-01	5.17E-01	6.76E-01	7.77E-01	8.93E-01	9.54E-01	1.11E+00	1.18E+00	
18-20 yr: all	37	8.41E-01	5.31E-01	2.39E-01	2.39E-01	4.17E-01	5.37E-01	7.16E-01	8.95E-01	1.27E+00	1.33E+00	1.33E+00	3.52E+00	
11-20 yr: all	165	8.20E-01	4.32E-01	3.53E-02	2.31E-01	3.85E-01	5.66E-01	7.18E-01	9.57E-01	1.29E+00	1.40E+00	2.01E+00	3.52E+00	
	female	53	7.16E-01	3.51E-01	3.53E-02	1.14E-01	2.18E-01	4.58E-01	7.10E-01	8.90E-01	1.04E+00	1.12E+00	1.35E+00	1.53E+00
	male	112	8.69E-01	4.58E-01	1.57E-01	3.59E-01	4.03E-01	6.07E-01	7.79E-01	1.03E+00	1.31E+00	1.47E+00	2.46E+00	3.52E+00
21-30 yr: all	150	7.22E-01	4.16E-01	2.71E-03	2.25E-01	3.56E-01	5.40E-01	6.63E-01	8.91E-01	1.18E+00	1.32E+00	1.71E+00	3.60E+00	
	female	44	6.31E-01	3.20E-01	2.71E-03	1.94E-01	3.11E-01	4.87E-01	6.36E-01	6.98E-01	8.30E-01	9.85E-01	1.18E+00	2.17E+00
	male	106	7.59E-01	4.46E-01	6.72E-02	2.57E-01	3.56E-01	5.52E-01	7.08E-01	9.28E-01	1.21E+00	1.32E+00	1.71E+00	3.60E+00
31-40 yr: all	148	7.56E-01	3.68E-01	4.39E-02	2.38E-01	3.58E-01	5.25E-01	7.51E-01	1.06E+00	1.48E+00	1.48E+00	1.71E+00	2.08E+00	
	female	48	7.19E-01	4.26E-01	4.39E-02	1.52E-01	2.60E-01	4.08E-01	6.21E-01	9.88E-01	1.25E+00	1.25E+00	1.88E+00	2.03E+00
	male	100	7.73E-01	3.38E-01	1.05E-01	3.04E-01	4.13E-01	5.83E-01	7.95E-01	1.07E+00	1.48E+00	1.48E+00	1.59E+00	2.08E+00
41-50 yr: all	166	6.65E-01	3.45E-01	0.00E+00	1.95E-01	2.68E-01	4.23E-01	6.09E-01	8.16E-01	1.04E+00	1.31E+00	1.91E+00	2.30E+00	
	female	49	5.85E-01	3.46E-01	3.44E-02	8.14E-02	1.55E-01	3.62E-01	4.57E-01	7.98E-01	9.33E-01	9.45E-01	1.48E+00	1.91E+00
	male	117	6.99E-01	3.41E-01	0.00E+00	2.30E-01	3.58E-01	4.95E-01	6.56E-01	8.23E-01	1.13E+00	1.38E+00	1.88E+00	2.30E+00
51-60 yr: all	183	6.32E-01	3.36E-01	5.22E-02	2.31E-01	3.07E-01	4.24E-01	6.11E-01	7.85E-01	9.57E-01	1.20E+00	2.26E+00	2.29E+00	
	female	39	5.81E-01	2.62E-01	6.04E-02	6.04E-02	3.30E-01	3.94E-01	5.43E-01	7.25E-01	8.22E-01	8.68E-01	1.21E+00	1.37E+00
	male	144	6.46E-01	3.53E-01	5.22E-02	2.31E-01	3.06E-01	4.30E-01	6.17E-01	7.73E-01	1.06E+00	1.30E+00	2.26E+00	2.29E+00
61-70 yr: all	168	5.37E-01	2.47E-01	2.53E-03	1.54E-01	2.38E-01	3.62E-01	4.90E-01	6.82E-01	7.82E-01	9.47E-01	1.22E+00	1.36E+00	
	female	47	4.66E-01	2.30E-01	3.77E-02	3.77E-02	1.97E-01	2.82E-01	4.38E-01	5.27E-01	7.49E-01	7.52E-01	7.88E-01	1.11E+00
	male	121	5.65E-01	2.49E-01	2.53E-03	1.83E-01	2.73E-01	3.88E-01	5.07E-01	7.02E-01	8.38E-01	1.00E+00	1.22E+00	1.36E+00
71-80 yr: all	104	4.82E-01	2.92E-01	7.20E-02	1.24E-01	1.63E-01	3.01E-01	4.07E-01	6.02E-01	8.02E-01	9.19E-01	1.21E+00	1.75E+00	
81+ yr: all	40	5.44E-01	4.35E-01	1.09E-02	1.45E-01	1.85E-01	2.73E-01	4.45E-01	6.25E-01	6.73E-01	8.59E-01	1.32E+00	2.47E+00	
71+ yr: all	144	4.99E-01	3.37E-01	1.09E-02	1.45E-01	1.77E-01	3.01E-01	4.12E-01	6.17E-01	8.02E-01	9.61E-01	1.32E+00	2.47E+00	
	female	50	4.77E-01	3.17E-01	1.09E-02	1.24E-01	1.92E-01	2.93E-01	4.11E-01	5.23E-01	7.93E-01	8.02E-01	1.32E+00	1.66E+00
	male	94	5.11E-01	3.48E-01	7.20E-02	1.45E-01	1.63E-01	2.68E-01	4.12E-01	6.25E-01	7.90E-01	9.61E-01	1.24E+00	2.47E+00

Table continues on facing page

Table B.3.a.2.

**Fat Intake: Meat and Meat Products: grams per kilogram per day (Whole Population)  
(Top 10% of Animal Fat Consumers)**

Table continued from facing page

			<b>Race</b>										
	<b>n</b>	<b>Mean</b>	<b>S.E.</b>	<b>0</b>	<b>5</b>	<b>10</b>	<b>25</b>	<b>50</b>	<b>75</b>	<b>90</b>	<b>95</b>	<b>99</b>	<b>100</b>
White	1509	8.75E-01	6.74E-01	0.00E+00	1.94E-01	2.68E-01	4.16E-01	6.23E-01	8.55E-01	1.21E+00	1.57E+00	2.62E+00	5.26E+00
Black	369	1.24E+00	7.67E-01	2.71E-03	3.33E-01	4.67E-01	6.96E-01	8.93E-01	1.32E+00	1.53E+00	2.01E+00	2.76E+00	4.61E+00
Asian/Pacific	47	9.98E-01	8.00E-01	0.00E+00	2.51E-01	3.92E-01	5.17E-01	9.06E-01	1.21E+00	1.34E+00	2.23E+00	2.30E+00	4.10E+00
American Indian	13	1.19E+00	7.52E-01	3.88E-01									2.46E+00
Other	197	1.22E+00	8.71E-01	9.77E-03	3.10E-01	3.98E-01	5.20E-01	8.11E-01	1.11E+00	1.62E+00	1.99E+00	3.31E+00	5.48E+00

			<b>Persons of Hispanic Ethnicity, by Age</b>										
	<b>n</b>	<b>Mean</b>	<b>S.E.</b>	<b>0</b>	<b>5</b>	<b>10</b>	<b>25</b>	<b>50</b>	<b>75</b>	<b>90</b>	<b>95</b>	<b>99</b>	<b>100</b>
0-2 years	65	1.08E+00	7.94E-01	9.77E-03	1.60E-01	2.67E-01	4.79E-01	9.27E-01	1.61E+00	2.34E+00	2.38E+00	2.72E+00	3.43E+00
3-5 yr	102	1.57E+00	7.37E-01	4.42E-01	6.21E-01	6.72E-01	9.69E-01	1.53E+00	1.97E+00	2.47E+00	2.92E+00	3.30E+00	4.32E+00
6-15 yr	47	1.11E+00	5.52E-01	7.87E-02	3.59E-01	4.67E-01	5.84E-01	8.94E-01	1.17E+00	1.53E+00	1.67E+00	2.00E+00	3.31E+00
16-40 yr	52	8.24E-01	3.58E-01	3.74E-01	3.74E-01	4.17E-01	5.85E-01	7.61E-01	9.23E-01	1.14E+00	1.17E+00	1.64E+00	2.37E+00
41+ yr	43	6.51E-01	3.01E-01	1.54E-01	2.58E-01	3.27E-01	4.33E-01	7.13E-01	7.89E-01	9.46E-01	1.13E+00	1.30E+00	1.36E+00
All Ages	309	1.14E+00	7.08E-01	9.77E-03	3.59E-01	4.06E-01	5.84E-01	8.14E-01	1.06E+00	1.53E+00	1.94E+00	2.72E+00	4.32E+00

			<b>Geographic Region</b>										
	<b>n</b>	<b>Mean</b>	<b>S.E.</b>	<b>0</b>	<b>5</b>	<b>10</b>	<b>25</b>	<b>50</b>	<b>75</b>	<b>90</b>	<b>95</b>	<b>99</b>	<b>100</b>
Northeast	403	8.78E-01	7.09E-01	0.00E+00	1.82E-01	2.35E-01	4.23E-01	6.93E-01	1.03E+00	1.53E+00	1.53E+00	2.26E+00	5.48E+00
Midwest	559	1.00E+00	7.81E-01	0.00E+00	2.26E-01	3.04E-01	4.36E-01	6.53E-01	9.16E-01	1.30E+00	1.92E+00	3.36E+00	5.26E+00
South	734	1.01E+00	7.09E-01	0.00E+00	2.70E-01	3.69E-01	5.16E-01	7.17E-01	1.02E+00	1.44E+00	1.86E+00	2.61E+00	5.03E+00
West	439	9.76E-01	7.17E-01	0.00E+00	2.14E-01	3.15E-01	4.60E-01	6.97E-01	9.46E-01	1.35E+00	1.55E+00	2.39E+00	5.16E+00

			<b>Urbanization</b>										
	<b>n</b>	<b>Mean</b>	<b>S.E.</b>	<b>0</b>	<b>5</b>	<b>10</b>	<b>25</b>	<b>50</b>	<b>75</b>	<b>90</b>	<b>95</b>	<b>99</b>	<b>100</b>
MSA, city	647	1.07E+00	7.30E-01	0.00E+00	2.59E-01	3.69E-01	5.53E-01	7.68E-01	1.09E+00	1.53E+00	1.72E+00	2.64E+00	4.88E+00
MSA, outside city	929	9.11E-01	7.06E-01	0.00E+00	1.80E-01	2.68E-01	4.17E-01	6.41E-01	9.06E-01	1.32E+00	1.63E+00	2.59E+00	5.16E+00
Non-MSA	559	9.73E-01	7.61E-01	0.00E+00	2.20E-01	2.84E-01	4.49E-01	6.68E-01	9.09E-01	1.27E+00	1.71E+00	3.18E+00	5.48E+00

			<b>Household Income (Percent of Poverty Level)</b>										
	<b>n</b>	<b>Mean</b>	<b>S.E.</b>	<b>0</b>	<b>5</b>	<b>10</b>	<b>25</b>	<b>50</b>	<b>75</b>	<b>90</b>	<b>95</b>	<b>99</b>	<b>100</b>
0-20%	44	1.24E+00	6.69E-01	1.65E-01	4.08E-01	4.93E-01	8.68E-01	1.08E+00	1.32E+00	1.46E+00	1.81E+00	2.27E+00	4.07E+00
21-40%	120	1.41E+00	9.05E-01	0.00E+00	2.67E-01	3.75E-01	5.66E-01	8.01E-01	1.42E+00	2.23E+00	2.62E+00	3.43E+00	4.61E+00
41-60%	110	1.29E+00	8.32E-01	0.00E+00	2.72E-01	5.03E-01	5.91E-01	8.64E-01	1.18E+00	1.74E+00	2.16E+00	2.76E+00	5.16E+00
61-80%	137	1.21E+00	8.89E-01	9.77E-03	1.09E-01	4.52E-01	5.92E-01	8.06E-01	1.23E+00	1.72E+00	2.08E+00	3.51E+00	5.26E+00
81-100%	117	1.08E+00	7.44E-01	9.32E-02	2.39E-01	4.15E-01	6.61E-01	1.02E+00	1.51E+00	1.51E+00	1.84E+00	3.11E+00	3.95E+00
101-120%	162	1.12E+00	7.13E-01	0.00E+00	3.04E-01	4.08E-01	5.60E-01	7.80E-01	1.11E+00	1.55E+00	1.91E+00	2.58E+00	4.62E+00
121-140%	127	1.07E+00	9.31E-01	8.22E-02	2.76E-01	3.41E-01	4.87E-01	7.72E-01	1.04E+00	1.51E+00	1.85E+00	3.30E+00	5.48E+00
141-160%	132	1.06E+00	7.62E-01	1.53E-02	2.73E-01	3.34E-01	4.59E-01	7.35E-01	1.07E+00	1.61E+00	2.16E+00	2.92E+00	3.39E+00
161-180%	104	9.23E-01	6.08E-01	8.24E-02	1.77E-01	4.02E-01	5.18E-01	6.94E-01	9.73E-01	1.30E+00	1.56E+00	2.40E+00	2.77E+00
181-200%	88	1.03E+00	7.35E-01	0.00E+00	8.88E-02	2.82E-01	5.69E-01	8.06E-01	1.07E+00	1.44E+00	2.02E+00	2.26E+00	5.03E+00
201-220%	87	8.80E-01	6.64E-01	1.35E-02	1.82E-01	2.70E-01	4.06E-01	6.56E-01	9.71E-01	1.17E+00	1.64E+00	2.51E+00	2.96E+00
221-240%	69	7.04E-01	4.93E-01	0.00E+00	2.30E-01	3.30E-01	4.16E-01	6.47E-01	8.55E-01	1.03E+00	1.10E+00	1.71E+00	2.64E+00
241-260%	77	7.65E-01	4.60E-01	0.00E+00	1.56E-01	2.61E-01	4.00E-01	5.47E-01	8.88E-01	1.15E+00	1.43E+00	1.48E+00	2.39E+00
261-280%	56	8.08E-01	6.01E-01	0.00E+00	1.92E-01	2.63E-01	4.05E-01	6.06E-01	7.56E-01	9.52E-01	1.19E+00	2.61E+00	2.68E+00
281-299%	66	9.17E-01	6.64E-01	7.20E-02	2.95E-01	3.49E-01	4.30E-01	6.75E-01	8.61E-01	1.59E+00	1.86E+00	2.47E+00	3.55E+00
300% and higher	639	7.67E-01	5.81E-01	0.00E+00	1.95E-01	2.45E-01	4.07E-01	6.07E-01	8.23E-01	1.20E+00	1.34E+00	2.01E+00	4.32E+00

Note: Due to small sample size in some population groups, multiple groups from the Appendix A tables were collapsed into a single group in this table. See text for explanation.

\* For small populations (n<30), percentiles are not presented. 0th and 100th percentiles (minimum and maximum) are included.

end of Table B.3.a.2.

Table B.3.b.1.

Fat Intake: Meat and Meat Products: grams per day (Consumers Only)  
(Top 10% of Animal Fat Consumers)

		Age and Gender												
		n*	Mean	Std. Error	percentile**									
					0	5	10	25	50	75	90	95	99	100
<1 yr: all	female	131 of 140	7.38E+00	6.67E+00	5.11E-02	5.33E-01	1.45E+00	2.91E+00	6.84E+00	1.07E+01	1.57E+01	1.94E+01	2.20E+01	4.70E+01
	male	65 of 70	7.17E+00	6.04E+00	5.11E-02	7.61E-01	1.57E+00	3.05E+00	6.39E+00	1.10E+01	1.36E+01	1.94E+01	2.20E+01	2.90E+01
	all	66 of 70	7.59E+00	7.28E+00	1.40E-01	1.45E-01	8.55E-01	2.49E+00	6.84E+00	1.02E+01	1.57E+01	1.92E+01	2.16E+01	4.70E+01
1 yr: all	female	107 of 109	1.56E+01	1.16E+01	1.96E-01	1.81E+00	2.86E+00	7.30E+00	1.37E+01	2.29E+01	3.02E+01	3.38E+01	4.39E+01	6.28E+01
	male	54 of 54	1.35E+01	1.00E+01	1.96E-01	2.30E-01	2.57E+00	5.12E+00	1.07E+01	2.14E+01	2.46E+01	3.02E+01	4.01E+01	4.39E+01
	all	53 of 55	1.77E+01	1.27E+01	1.81E+00	1.85E+00	2.86E+00	8.03E+00	1.41E+01	2.64E+01	3.24E+01	3.47E+01	3.76E+01	6.28E+01
2 yr: all	female	103 of 103	2.05E+01	1.43E+01	4.06E-04	1.42E+00	4.16E+00	8.63E+00	1.64E+01	2.71E+01	3.82E+01	4.05E+01	5.91E+01	8.37E+01
	male	58 of 58	1.93E+01	1.12E+01	4.06E-04	1.42E+00	4.85E+00	7.68E+00	1.50E+01	2.53E+01	2.95E+01	3.74E+01	4.12E+01	5.03E+01
	all	45 of 45	2.22E+01	1.76E+01	7.22E-01	7.22E-01	1.06E+00	9.84E+00	1.92E+01	2.97E+01	3.88E+01	4.53E+01	6.68E+01	8.37E+01
3-5 yr: all	female	460 of 461	2.42E+01	1.44E+01	6.26E-02	5.68E+00	9.75E+00	1.43E+01	2.21E+01	3.22E+01	4.52E+01	5.44E+01	6.38E+01	1.03E+02
	male	217 of 217	2.33E+01	1.38E+01	6.26E-02	5.33E+00	7.92E+00	1.44E+01	2.09E+01	2.95E+01	4.38E+01	5.24E+01	5.90E+01	1.03E+02
	all	243 of 244	2.49E+01	1.50E+01	1.96E-01	7.28E+00	1.03E+01	1.40E+01	2.34E+01	3.37E+01	4.58E+01	5.55E+01	6.96E+01	7.83E+01
6-10 yr: all	female	198 of 198	2.58E+01	1.41E+01	1.33E+00	6.42E+00	9.26E+00	1.56E+01	2.34E+01	3.27E+01	4.30E+01	5.22E+01	7.06E+01	8.14E+01
	male	71 of 71	2.30E+01	1.14E+01	4.06E+00	4.06E+00	7.28E+00	1.21E+01	2.09E+01	2.95E+01	3.83E+01	4.30E+01	4.45E+01	5.43E+01
	all	127 of 127	2.73E+01	1.52E+01	1.33E+00	8.14E+00	1.15E+01	1.72E+01	2.39E+01	3.32E+01	4.46E+01	5.99E+01	7.64E+01	8.14E+01
11-15 yr: all	all	96 of 96	3.81E+01	2.33E+01	1.68E+00	9.57E+00	1.38E+01	2.26E+01	3.85E+01	4.75E+01	6.23E+01	7.12E+01	9.74E+01	1.27E+02
16-17 yr: all	all	32 of 32	4.41E+01	1.67E+01	7.60E+00	7.60E+00	1.78E+01	2.82E+01	4.37E+01	5.63E+01	6.04E+01	6.73E+01	7.62E+01	7.69E+01
18-20 yr: all	all	37 of 37	5.59E+01	4.22E+01	1.52E+01	1.52E+01	2.08E+01	3.06E+01	4.93E+01	6.35E+01	7.97E+01	8.91E+01	1.16E+02	2.71E+02
11-20 yr: all	female	165 of 165	4.33E+01	2.84E+01	1.68E+00	1.24E+01	1.60E+01	2.74E+01	4.18E+01	5.63E+01	7.10E+01	7.74E+01	1.19E+02	2.71E+02
	male	53 of 53	3.30E+01	1.78E+01	1.68E+00	4.95E+00	1.24E+01	1.92E+01	3.04E+01	4.38E+01	5.05E+01	5.59E+01	6.73E+01	8.00E+01
	all	112 of 112	4.81E+01	3.12E+01	7.60E+00	1.48E+01	2.23E+01	3.06E+01	4.48E+01	6.20E+01	7.62E+01	8.91E+01	1.27E+02	2.71E+02
21-30 yr: all	female	150 of 150	5.02E+01	2.91E+01	1.54E-01	1.65E+01	2.21E+01	3.39E+01	4.44E+01	6.36E+01	7.85E+01	9.21E+01	1.45E+02	2.20E+02
	male	44 of 44	3.68E+01	2.28E+01	1.54E-01	7.90E+00	1.73E+01	2.48E+01	3.43E+01	4.13E+01	5.64E+01	5.81E+01	7.27E+01	1.54E+02
	all	106 of 106	5.57E+01	2.97E+01	5.79E+00	1.77E+01	2.50E+01	3.93E+01	5.09E+01	7.12E+01	8.85E+01	9.21E+01	1.45E+02	2.20E+02
31-40 yr: all	female	148 of 148	5.42E+01	2.79E+01	2.15E+00	1.51E+01	2.14E+01	3.68E+01	5.60E+01	7.31E+01	1.11E+02	1.11E+02	1.36E+02	1.75E+02
	male	48 of 48	4.29E+01	2.74E+01	2.15E+00	8.29E+00	1.51E+01	2.10E+01	3.80E+01	5.34E+01	7.31E+01	8.84E+01	9.49E+01	1.11E+02
	all	100 of 100	5.97E+01	2.65E+01	8.83E+00	2.33E+01	3.19E+01	4.74E+01	6.09E+01	7.99E+01	1.04E+02	1.04E+02	1.36E+02	1.75E+02
41-50 yr: all	female	165 of 166	5.00E+01	2.61E+01	1.72E+00	1.68E+01	1.84E+01	3.22E+01	4.51E+01	6.48E+01	8.64E+01	9.99E+01	1.24E+02	1.26E+02
	male	49 of 49	3.66E+01	2.35E+01	1.72E+00	5.73E+00	1.15E+01	1.84E+01	2.83E+01	4.53E+01	6.64E+01	7.26E+01	1.04E+02	1.21E+02
	all	116 of 117	5.57E+01	2.51E+01	1.09E+01	1.87E+01	2.68E+01	3.56E+01	5.05E+01	6.93E+01	9.40E+01	9.99E+01	1.25E+02	1.26E+02
51-60 yr: all	female	183 of 183	4.71E+01	2.47E+01	3.55E+00	1.89E+01	2.15E+01	3.03E+01	4.33E+01	5.88E+01	7.38E+01	9.36E+01	1.31E+02	1.59E+02
	male	39 of 39	3.78E+01	2.07E+01	3.73E+00	3.73E+00	1.61E+01	2.66E+01	3.29E+01	4.33E+01	5.25E+01	5.75E+01	9.09E+01	1.01E+02
	all	144 of 144	4.97E+01	2.51E+01	3.55E+00	1.94E+01	2.55E+01	3.28E+01	4.73E+01	6.11E+01	7.76E+01	9.86E+01	1.31E+02	1.59E+02
61-70 yr: all	female	168 of 168	3.94E+01	2.01E+01	1.30E-01	1.23E+01	1.50E+01	2.23E+01	3.49E+01	4.67E+01	6.03E+01	6.80E+01	9.90E+01	1.07E+02
	male	47 of 47	2.76E+01	1.41E+01	2.01E+00	2.01E+00	1.35E+01	1.60E+01	2.44E+01	3.30E+01	4.10E+01	4.68E+01	4.81E+01	6.80E+01
	all	121 of 121	4.39E+01	2.03E+01	1.30E-01	1.71E+01	2.01E+01	3.06E+01	4.06E+01	5.10E+01	6.50E+01	8.14E+01	1.02E+02	1.07E+02
71-80 yr: all	all	104 of 104	3.42E+01	2.04E+01	5.32E+00	7.83E+00	1.27E+01	1.74E+01	2.87E+01	4.24E+01	6.31E+01	6.88E+01	7.65E+01	1.19E+02
81+ yr: all	all	40 of 40	3.40E+01	2.73E+01	4.69E-01	4.11E+00	4.11E+00	1.61E+01	2.26E+01	3.79E+01	5.19E+01	6.46E+01	8.56E+01	1.51E+02
71+ yr: all	female	144 of 144	3.41E+01	2.24E+01	4.69E-01	7.83E+00	1.02E+01	1.74E+01	2.75E+01	4.25E+01	6.11E+01	6.77E+01	8.30E+01	1.51E+02
	male	50 of 50	2.88E+01	1.89E+01	4.69E-01	7.43E+00	8.19E+00	1.60E+01	2.47E+01	3.43E+01	5.19E+01	6.49E+01	6.79E+01	8.30E+01
	all	94 of 94	3.70E+01	2.37E+01	5.32E+00	8.82E+00	1.44E+01	1.96E+01	3.07E+01	4.40E+01	6.31E+01	7.11E+01	8.56E+01	1.51E+02

Table continues on facing page

Table B.3.b.1.

**Fat Intake: Meat and Meat Products: grams per day (Consumers Only)**  
**(Top 10% of Animal Fat Consumers)**

*Table continued from facing page*

			<b>Race</b>										
	<b>n*</b>	<b>Mean</b>	<b>S.E.</b>	<b>0</b>	<b>5</b>	<b>10</b>	<b>25</b>	<b>50</b>	<b>75</b>	<b>90</b>	<b>95</b>	<b>99</b>	<b>100</b>
White	1498 of 1509	3.28E+01	2.43E+01	4.06E-04	8.27E+00	1.34E+01	2.26E+01	3.63E+01	5.25E+01	6.94E+01	8.56E+01	1.18E+02	2.71E+02
Black	369 of 369	3.98E+01	2.68E+01	1.54E-01	1.37E+01	1.99E+01	3.37E+01	4.89E+01	7.26E+01	1.19E+02	1.25E+02	1.36E+02	1.54E+02
Asian/Pacific	45 of 47	4.16E+01	2.86E+01	4.12E+00	1.24E+01	1.77E+01	3.70E+01	4.95E+01	6.64E+01	7.85E+01	8.83E+01	1.19E+02	1.20E+02
American Indian	13 of 13	3.05E+01	1.44E+01	8.80E+00									5.38E+01
Other	197 of 197	3.02E+01	2.27E+01	8.01E-02	6.86E+00	1.37E+01	2.36E+01	3.82E+01	4.99E+01	6.41E+01	7.80E+01	1.45E+02	1.48E+02

			<b>Persons of Hispanic Ethnicity, by Age</b>										
	<b>n*</b>	<b>Mean</b>	<b>S.E.</b>	<b>0</b>	<b>5</b>	<b>10</b>	<b>25</b>	<b>50</b>	<b>75</b>	<b>90</b>	<b>95</b>	<b>99</b>	<b>100</b>
0-2 years	65 of 65	1.23E+01	9.94E+00	8.01E-02	2.00E+00	2.91E+00	4.93E+00	1.05E+01	2.12E+01	3.07E+01	3.07E+01	3.39E+01	3.74E+01
3-5 yr	102 of 102	2.58E+01	1.38E+01	6.64E+00	8.95E+00	1.14E+01	1.56E+01	2.25E+01	3.22E+01	4.52E+01	5.12E+01	6.30E+01	7.82E+01
6-15 yr	47 of 47	3.11E+01	2.06E+01	2.61E+00	2.61E+00	1.32E+01	1.84E+01	2.65E+01	3.85E+01	4.75E+01	5.05E+01	7.74E+01	1.27E+02
16-40 yr	52 of 52	5.59E+01	2.47E+01	2.02E+01	2.17E+01	2.78E+01	3.93E+01	5.63E+01	6.70E+01	7.16E+01	7.60E+01	1.45E+02	1.48E+02
41+ yr	43 of 43	4.35E+01	2.17E+01	8.19E+00	1.45E+01	2.08E+01	2.66E+01	4.66E+01	5.02E+01	6.27E+01	7.33E+01	9.17E+01	9.90E+01
All Ages	309 of 309	3.13E+01	2.28E+01	8.01E-02	8.76E+00	1.45E+01	2.36E+01	4.10E+01	5.64E+01	6.89E+01	7.33E+01	9.90E+01	1.48E+02

			<b>Geographic Region</b>										
	<b>n*</b>	<b>Mean</b>	<b>S.E.</b>	<b>0</b>	<b>5</b>	<b>10</b>	<b>25</b>	<b>50</b>	<b>75</b>	<b>90</b>	<b>95</b>	<b>99</b>	<b>100</b>
Northeast	400 of 403	3.03E+01	2.49E+01	4.06E-04	5.76E+00	1.10E+01	2.06E+01	3.74E+01	5.91E+01	1.03E+02	1.26E+02	1.26E+02	1.51E+02
Midwest	555 of 559	3.56E+01	2.63E+01	4.69E-01	9.76E+00	1.48E+01	2.36E+01	3.83E+01	5.34E+01	7.00E+01	8.37E+01	1.18E+02	2.71E+02
South	730 of 734	3.53E+01	2.45E+01	1.30E-01	1.10E+01	1.66E+01	2.70E+01	4.18E+01	6.05E+01	7.62E+01	8.89E+01	1.19E+02	1.75E+02
West	437 of 439	3.30E+01	2.30E+01	5.11E-02	8.50E+00	1.49E+01	2.48E+01	3.98E+01	5.70E+01	7.60E+01	8.14E+01	1.27E+02	1.48E+02

			<b>Urbanization</b>										
	<b>n*</b>	<b>Mean</b>	<b>S.E.</b>	<b>0</b>	<b>5</b>	<b>10</b>	<b>25</b>	<b>50</b>	<b>75</b>	<b>90</b>	<b>95</b>	<b>99</b>	<b>100</b>
MSA, city	645 of 647	3.48E+01	2.42E+01	6.26E-02	1.19E+01	1.73E+01	2.63E+01	4.36E+01	6.40E+01	7.85E+01	1.25E+02	1.25E+02	1.75E+02
MSA, outside city	920 of 929	3.20E+01	2.40E+01	4.06E-04	7.38E+00	1.22E+01	2.34E+01	3.63E+01	5.43E+01	7.03E+01	8.85E+01	1.20E+02	2.20E+02
Non-MSA	557 of 559	3.62E+01	2.67E+01	3.69E-01	1.03E+01	1.51E+01	2.37E+01	3.92E+01	5.60E+01	7.85E+01	9.27E+01	1.27E+02	2.71E+02

			<b>Household Income (Percent of Poverty Level)</b>										
	<b>n*</b>	<b>Mean</b>	<b>S.E.</b>	<b>0</b>	<b>5</b>	<b>10</b>	<b>25</b>	<b>50</b>	<b>75</b>	<b>90</b>	<b>95</b>	<b>99</b>	<b>100</b>
0-20%	44 of 44	3.45E+01	2.31E+01	6.46E+00	7.77E+00	8.31E+00	2.27E+01	4.18E+01	6.50E+01	7.77E+01	7.77E+01	7.97E+01	7.99E+01
21-40%	119 of 120	3.46E+01	2.48E+01	1.63E+00	1.02E+01	1.50E+01	2.35E+01	3.50E+01	4.68E+01	6.23E+01	1.07E+02	1.48E+02	1.54E+02
41-60%	109 of 110	3.44E+01	2.00E+01	2.01E+00	1.05E+01	1.53E+01	2.39E+01	3.96E+01	4.92E+01	6.66E+01	7.12E+01	9.08E+01	9.49E+01
61-80%	137 of 137	3.67E+01	3.04E+01	8.01E-02	4.06E+00	1.07E+01	2.31E+01	3.71E+01	6.46E+01	8.37E+01	9.17E+01	1.42E+02	2.20E+02
81-100%	117 of 117	3.63E+01	2.54E+01	6.80E-01	1.48E+01	1.68E+01	3.10E+01	5.58E+01	1.16E+02	1.16E+02	1.16E+02	1.16E+02	1.36E+02
101-120%	161 of 162	3.43E+01	2.39E+01	1.40E-01	1.27E+01	1.68E+01	2.68E+01	4.19E+01	5.76E+01	7.47E+01	9.59E+01	1.21E+02	1.45E+02
121-140%	127 of 127	3.20E+01	2.27E+01	1.06E+00	6.88E+00	1.44E+01	2.36E+01	4.03E+01	5.83E+01	8.48E+01	8.88E+01	8.91E+01	9.67E+01
141-160%	132 of 132	3.26E+01	2.44E+01	1.45E-01	1.02E+01	1.57E+01	2.72E+01	3.69E+01	6.01E+01	6.93E+01	7.79E+01	1.19E+02	1.54E+02
161-180%	104 of 104	3.29E+01	2.42E+01	1.42E+00	7.52E+00	1.07E+01	2.47E+01	4.02E+01	5.32E+01	6.76E+01	7.45E+01	7.85E+01	1.51E+02
181-200%	87 of 88	3.46E+01	2.68E+01	4.69E-01	6.60E+00	8.27E+00	2.77E+01	4.20E+01	5.59E+01	7.70E+01	9.90E+01	1.03E+02	1.27E+02
201-220%	87 of 87	3.58E+01	2.53E+01	1.96E-01	1.28E+01	1.52E+01	2.42E+01	3.51E+01	5.90E+01	7.77E+01	8.61E+01	1.04E+02	1.26E+02
221-240%	68 of 69	3.35E+01	2.43E+01	4.06E-04	7.08E+00	1.30E+01	2.30E+01	3.83E+01	5.23E+01	6.27E+01	7.38E+01	8.85E+01	1.18E+02
241-260%	76 of 77	2.73E+01	2.13E+01	6.26E-02	7.45E+00	1.15E+01	1.74E+01	3.01E+01	3.85E+01	5.82E+01	7.48E+01	8.07E+01	9.86E+01
261-280%	55 of 56	2.88E+01	1.80E+01	1.33E+00	7.18E+00	1.51E+01	1.97E+01	3.22E+01	5.10E+01	5.65E+01	7.11E+01	7.11E+01	7.16E+01
281-299%	66 of 66	3.57E+01	2.97E+01	7.62E-01	1.03E+01	1.25E+01	1.78E+01	4.15E+01	6.02E+01	7.26E+01	9.82E+01	1.20E+02	1.75E+02
300% and higher	633 of 639	3.42E+01	2.52E+01	5.11E-02	8.61E+00	1.43E+01	2.47E+01	3.90E+01	5.71E+01	7.03E+01	7.86E+01	1.09E+02	2.71E+02

Note: Due to small sample size in some population groups, multiple groups from the Appendix A tables were collapsed into a single group in this table. See text for explanation.

\* First number represents the number of persons with nonzero consumption; second number represents total size of the demographic segment within the top 10% subgroup (2,135 people).

\*\* For small populations (n<30), percentiles are not presented. 0th and 100th percentiles (minimum and maximum) are included.

end of Table B.3.b.1.

Table B.3.b.2.

**Fat Intake: Meat and Meat Products: grams per kilogram per day (Consumers Only)**  
**(Top 10% of Animal Fat Consumers)**

		Age and Gender												
		n*	Mean	Std. Error	percentile**									
					0	5	10	25	50	75	90	95	99	100
<1 yr: all	female	131 of 140	7.68E-01	7.04E-01	5.62E-03	5.87E-02	1.36E-01	3.10E-01	7.65E-01	1.01E+00	1.47E+00	1.99E+00	2.69E+00	5.16E+00
	male	65 of 70	7.58E-01	6.42E-01	5.62E-03	9.88E-02	1.60E-01	3.21E-01	7.62E-01	1.07E+00	1.47E+00	1.89E+00	2.69E+00	3.19E+00
	all	66 of 70	7.78E-01	7.65E-01	1.40E-02	1.53E-02	9.32E-02	2.67E-01	7.58E-01	1.01E+00	1.61E+00	2.11E+00	2.16E+00	5.16E+00
1 yr: all	female	107 of 109	1.41E+00	9.83E-01	2.03E-02	1.33E-01	2.82E-01	6.79E-01	1.21E+00	2.16E+00	2.76E+00	2.90E+00	3.55E+00	4.88E+00
	male	54 of 54	1.28E+00	8.82E-01	2.03E-02	2.16E-02	1.84E-01	4.93E-01	1.08E+00	1.97E+00	2.59E+00	2.77E+00	2.90E+00	3.55E+00
	all	53 of 55	1.55E+00	1.07E+00	1.33E-01	2.00E-01	2.17E-01	7.05E-01	1.49E+00	2.38E+00	2.76E+00	3.14E+00	4.62E+00	4.88E+00
2 yr: all	female	103 of 103	1.58E+00	1.04E+00	2.99E-05	1.16E-01	3.53E-01	6.54E-01	1.36E+00	2.01E+00	2.72E+00	2.97E+00	4.61E+00	5.26E+00
	male	58 of 58	1.54E+00	9.08E-01	2.99E-05	1.16E-01	4.29E-01	6.18E-01	1.20E+00	1.88E+00	2.58E+00	2.97E+00	3.43E+00	3.96E+00
	all	45 of 45	1.62E+00	1.20E+00	6.12E-02	6.12E-02	1.12E-01	8.06E-01	1.59E+00	2.16E+00	2.72E+00	2.87E+00	5.01E+00	5.26E+00
3-5 yr: all	female	460 of 461	1.52E+00	8.34E-01	4.60E-03	4.42E-01	6.23E-01	9.62E-01	1.44E+00	2.01E+00	2.51E+00	2.98E+00	4.10E+00	5.48E+00
	male	217 of 217	1.53E+00	8.64E-01	4.60E-03	3.45E-01	5.18E-01	9.50E-01	1.42E+00	1.98E+00	2.42E+00	2.98E+00	3.95E+00	5.48E+00
	all	243 of 244	1.52E+00	8.09E-01	1.35E-02	5.35E-01	6.53E-01	9.68E-01	1.46E+00	2.02E+00	2.55E+00	2.96E+00	4.07E+00	4.55E+00
6-10 yr: all	female	198 of 198	1.13E+00	5.54E-01	4.88E-02	2.94E-01	4.30E-01	7.24E-01	1.04E+00	1.42E+00	1.74E+00	1.91E+00	2.89E+00	3.31E+00
	male	71 of 71	1.08E+00	5.28E-01	2.42E-01	2.57E-01	2.80E-01	6.11E-01	1.02E+00	1.33E+00	1.64E+00	1.76E+00	2.02E+00	2.89E+00
	all	127 of 127	1.16E+00	5.68E-01	4.88E-02	3.88E-01	4.78E-01	7.35E-01	1.06E+00	1.43E+00	1.81E+00	1.94E+00	2.88E+00	3.31E+00
11-15 yr: all	96 of 96	8.59E-01	4.36E-01	3.53E-02	1.99E-01	2.92E-01	5.84E-01	8.11E-01	1.08E+00	1.34E+00	1.53E+00	2.01E+00	2.46E+00	
16-17 yr: all	32 of 32	6.77E-01	2.25E-01	1.57E-01	1.57E-01	3.97E-01	5.17E-01	6.76E-01	7.77E-01	8.93E-01	9.54E-01	1.11E+00	1.18E+00	
18-20 yr: all	37 of 37	8.41E-01	5.31E-01	2.39E-01	2.39E-01	4.17E-01	5.37E-01	7.16E-01	8.95E-01	1.27E+00	1.33E+00	1.33E+00	3.52E+00	
11-20 yr: all	female	165 of 165	8.20E-01	4.32E-01	3.53E-02	2.31E-01	3.85E-01	5.66E-01	7.18E-01	9.57E-01	1.29E+00	1.40E+00	2.01E+00	3.52E+00
	male	53 of 53	7.16E-01	3.51E-01	3.53E-02	1.14E-01	2.18E-01	4.58E-01	7.10E-01	8.90E-01	1.04E+00	1.12E+00	1.35E+00	1.53E+00
	all	112 of 112	8.69E-01	4.58E-01	1.57E-01	3.59E-01	4.03E-01	6.07E-01	7.79E-01	1.03E+00	1.31E+00	1.47E+00	2.46E+00	3.52E+00
21-30 yr: all	female	150 of 150	7.22E-01	4.16E-01	2.71E-03	2.25E-01	3.56E-01	5.40E-01	6.63E-01	8.91E-01	1.18E+00	1.32E+00	1.71E+00	3.60E+00
	male	44 of 44	6.31E-01	3.20E-01	2.71E-03	1.94E-01	3.11E-01	4.87E-01	6.36E-01	6.98E-01	8.30E-01	9.85E-01	1.18E+00	2.17E+00
	all	106 of 106	7.59E-01	4.46E-01	6.72E-02	2.57E-01	3.56E-01	5.52E-01	7.08E-01	9.28E-01	1.21E+00	1.32E+00	1.71E+00	3.60E+00
31-40 yr: all	female	148 of 148	7.56E-01	3.68E-01	4.39E-02	2.38E-01	3.58E-01	5.25E-01	7.51E-01	1.06E+00	1.48E+00	1.48E+00	1.71E+00	2.08E+00
	male	48 of 48	7.19E-01	4.26E-01	4.39E-02	1.52E-01	2.60E-01	4.08E-01	6.21E-01	9.88E-01	1.25E+00	1.25E+00	1.88E+00	2.03E+00
	all	100 of 100	7.73E-01	3.38E-01	1.05E-01	3.04E-01	4.13E-01	5.83E-01	7.95E-01	1.07E+00	1.48E+00	1.48E+00	1.59E+00	2.08E+00
41-50 yr: all	female	165 of 166	6.69E-01	3.42E-01	3.44E-02	1.95E-01	3.42E-01	4.36E-01	6.29E-01	8.16E-01	1.04E+00	1.31E+00	1.91E+00	2.30E+00
	male	49 of 49	5.85E-01	3.46E-01	3.44E-02	8.14E-02	1.55E-01	3.62E-01	4.57E-01	7.98E-01	9.33E-01	9.45E-01	1.48E+00	1.91E+00
	all	116 of 117	7.05E-01	3.36E-01	1.60E-01	2.68E-01	3.60E-01	4.96E-01	6.63E-01	8.25E-01	1.13E+00	1.38E+00	1.88E+00	2.30E+00
51-60 yr: all	female	183 of 183	6.32E-01	3.36E-01	5.22E-02	2.31E-01	3.07E-01	4.24E-01	6.11E-01	7.85E-01	9.57E-01	1.20E+00	2.26E+00	2.29E+00
	male	39 of 39	5.81E-01	2.62E-01	6.04E-02	6.04E-02	3.30E-01	3.94E-01	5.43E-01	7.25E-01	8.22E-01	8.68E-01	1.21E+00	1.37E+00
	all	144 of 144	6.46E-01	3.53E-01	5.22E-02	2.31E-01	3.06E-01	4.30E-01	6.17E-01	7.73E-01	1.06E+00	1.30E+00	2.26E+00	2.29E+00
61-70 yr: all	female	168 of 168	5.37E-01	2.47E-01	2.53E-03	1.54E-01	2.38E-01	3.62E-01	4.90E-01	6.82E-01	7.82E-01	9.47E-01	1.22E+00	1.36E+00
	male	47 of 47	4.66E-01	2.30E-01	3.77E-02	3.77E-02	1.97E-01	2.82E-01	4.38E-01	5.27E-01	7.49E-01	7.52E-01	7.88E-01	1.11E+00
	all	121 of 121	5.65E-01	2.49E-01	2.53E-03	1.83E-01	2.73E-01	3.88E-01	5.07E-01	7.02E-01	8.38E-01	1.00E+00	1.22E+00	1.36E+00
71-80 yr: all	female	104 of 104	4.82E-01	2.92E-01	7.20E-02	1.24E-01	1.63E-01	3.01E-01	4.07E-01	6.02E-01	8.02E-01	9.19E-01	1.21E+00	1.75E+00
	male	40 of 40	5.44E-01	4.35E-01	1.09E-02	1.45E-01	1.85E-01	2.73E-01	4.45E-01	6.25E-01	6.73E-01	8.59E-01	1.32E+00	2.47E+00
	all	144 of 144	4.99E-01	3.37E-01	1.09E-02	1.45E-01	1.77E-01	3.01E-01	4.12E-01	6.17E-01	8.02E-01	9.61E-01	1.32E+00	2.47E+00
71+ yr: all	female	50 of 50	4.77E-01	3.17E-01	1.09E-02	1.24E-01	1.92E-01	2.93E-01	4.11E-01	5.23E-01	7.93E-01	8.02E-01	1.32E+00	1.66E+00
	male	94 of 94	5.11E-01	3.48E-01	7.20E-02	1.45E-01	1.63E-01	2.68E-01	4.12E-01	6.25E-01	7.90E-01	9.61E-01	1.24E+00	2.47E+00
	all													

Table continues on facing page



Table B.3.b.2.

Fat Intake: Meat and Meat Products: grams per kilogram per day (Consumers Only)
(Top 10% of Animal Fat Consumers)

Table continued from facing page

Table with 13 columns: Race, Mean, S.E., 0, 5, 10, 25, 50, 75, 90, 95, 99, 100. Rows include White, Black, Asian/Pacific, American Indian, Other, Persons of Hispanic Ethnicity, by Age, Geographic Region, Urbanization, Household Income (Percent of Poverty Level).

Note: Due to small sample size in some population groups, multiple groups from the Appendix A tables were collapsed into a single group in this table. See text for explanation.
\* First number represents the number of persons with nonzero consumption; second number represents total size of the demographic segment within the top 10% subgroup (2,135 people).
\*\* For small populations (n<30), percentiles are not presented. 0th and 100th percentiles (minimum and maximum) are included.

end of Table B.3.b.2.

Table B.4.a.1.

**Fat Intake: Beef Fat: grams per day (Whole Population)  
(Top 10% of Animal Fat Consumers)**

		Age and Gender												
		n	Mean	Std. Error	percentile*									
					0	5	10	25	50	75	90	95	99	100
<1 yr: all	all	140	3.08E+00	4.79E+00	0.00E+00	0.00E+00	0.00E+00	3.32E-02	1.87E+00	5.23E+00	7.59E+00	1.15E+01	1.86E+01	3.58E+01
	female	70	3.09E+00	4.40E+00	0.00E+00	0.00E+00	0.00E+00	7.73E-03	1.42E+00	5.23E+00	8.36E+00	1.06E+01	1.86E+01	1.95E+01
	male	70	3.07E+00	5.19E+00	0.00E+00	0.00E+00	0.00E+00	2.98E-02	1.87E+00	4.14E+00	7.44E+00	1.05E+01	1.26E+01	3.58E+01
1 yr: all	all	109	7.86E+00	7.39E+00	0.00E+00	0.00E+00	0.00E+00	2.03E+00	6.73E+00	1.11E+01	1.77E+01	2.09E+01	2.99E+01	3.04E+01
	female	54	7.32E+00	6.89E+00	0.00E+00	0.00E+00	0.00E+00	2.62E+00	6.98E+00	9.72E+00	1.68E+01	1.87E+01	2.56E+01	3.04E+01
	male	55	8.40E+00	7.88E+00	0.00E+00	0.00E+00	9.97E-02	1.42E+00	6.24E+00	1.20E+01	1.78E+01	2.05E+01	2.73E+01	2.99E+01
2 yr: all	all	103	9.70E+00	9.01E+00	0.00E+00	8.23E-05	5.25E-01	2.36E+00	7.26E+00	1.40E+01	2.02E+01	2.12E+01	2.96E+01	5.20E+01
	female	58	9.05E+00	7.96E+00	0.00E+00	2.27E-04	7.87E-01	2.88E+00	6.19E+00	1.23E+01	2.02E+01	2.12E+01	2.85E+01	3.38E+01
	male	45	1.05E+01	1.03E+01	0.00E+00	0.00E+00	5.95E-02	2.21E+00	8.43E+00	1.49E+01	1.99E+01	2.07E+01	3.18E+01	5.20E+01
3-5 yr: all	all	461	1.18E+01	1.09E+01	0.00E+00	0.00E+00	7.96E-01	4.81E+00	1.06E+01	1.72E+01	2.79E+01	3.22E+01	5.24E+01	7.16E+01
	female	217	1.12E+01	1.03E+01	0.00E+00	0.00E+00	7.96E-01	3.77E+00	9.55E+00	1.53E+01	2.17E+01	2.68E+01	5.07E+01	7.08E+01
	male	244	1.23E+01	1.15E+01	0.00E+00	0.00E+00	8.40E-01	6.04E+00	1.10E+01	1.94E+01	3.11E+01	3.52E+01	5.44E+01	7.16E+01
6-10 yr: all	all	198	1.31E+01	1.14E+01	0.00E+00	3.93E-03	3.99E-01	4.62E+00	1.14E+01	1.83E+01	2.63E+01	3.39E+01	5.59E+01	7.67E+01
	female	71	1.20E+01	8.80E+00	0.00E+00	0.00E+00	3.04E-02	4.11E+00	1.09E+01	1.70E+01	2.41E+01	2.78E+01	3.55E+01	4.45E+01
	male	127	1.37E+01	1.26E+01	0.00E+00	3.93E-03	9.19E-01	4.29E+00	1.20E+01	1.88E+01	2.73E+01	3.21E+01	6.62E+01	7.67E+01
11-15 yr: all	all	96	2.02E+01	1.78E+01	0.00E+00	6.06E-01	2.95E+00	9.55E+00	1.58E+01	2.69E+01	3.76E+01	4.63E+01	5.76E+01	9.30E+01
16-17 yr: all	all	32	2.22E+01	1.22E+01	1.58E-01	5.15E-01	5.15E-01	1.20E+01	2.10E+01	2.58E+01	3.03E+01	4.00E+01	4.56E+01	5.59E+01
18-20 yr: all	all	37	3.28E+01	4.28E+01	0.00E+00	6.78E-02	9.03E+00	1.28E+01	1.97E+01	4.14E+01	5.65E+01	7.55E+01	9.00E+01	2.56E+02
11-20 yr: all	all	165	2.34E+01	2.53E+01	0.00E+00	6.62E-01	4.17E+00	1.16E+01	1.94E+01	3.03E+01	4.87E+01	5.59E+01	9.00E+01	2.56E+02
	female	53	1.81E+01	1.48E+01	0.00E+00	0.00E+00	1.81E-01	1.07E+01	1.49E+01	2.39E+01	3.93E+01	3.98E+01	4.58E+01	6.85E+01
	male	112	2.59E+01	2.87E+01	6.78E-02	2.38E+00	5.65E+00	1.17E+01	2.01E+01	3.05E+01	4.89E+01	5.76E+01	9.30E+01	2.56E+02
21-30 yr: all	all	150	2.63E+01	1.98E+01	0.00E+00	1.92E+00	5.44E+00	1.19E+01	2.27E+01	3.23E+01	5.10E+01	6.61E+01	7.94E+01	9.82E+01
	female	44	1.92E+01	1.78E+01	0.00E+00	3.12E-02	1.02E+00	8.71E+00	1.35E+01	2.14E+01	2.85E+01	4.63E+01	6.86E+01	9.38E+01
	male	106	2.93E+01	1.99E+01	1.09E+00	3.70E+00	6.86E+00	1.52E+01	2.51E+01	3.94E+01	5.31E+01	7.14E+01	7.94E+01	9.82E+01
31-40 yr: all	all	148	2.50E+01	1.98E+01	0.00E+00	0.00E+00	1.49E+00	1.15E+01	2.05E+01	4.01E+01	8.08E+01	8.47E+01	8.47E+01	1.17E+02
	female	48	1.76E+01	1.70E+01	0.00E+00	0.00E+00	1.29E+00	5.96E+00	1.24E+01	2.76E+01	4.25E+01	4.47E+01	5.58E+01	8.47E+01
	male	100	2.85E+01	2.01E+01	0.00E+00	0.00E+00	6.32E+00	1.45E+01	2.73E+01	4.40E+01	8.08E+01	8.08E+01	8.08E+01	1.17E+02
41-50 yr: all	all	166	2.19E+01	1.97E+01	0.00E+00	0.00E+00	5.07E-02	5.58E+00	1.79E+01	3.40E+01	4.20E+01	5.95E+01	8.63E+01	9.66E+01
	female	49	1.55E+01	1.90E+01	0.00E+00	0.00E+00	0.00E+00	1.10E+00	9.15E+00	2.36E+01	3.68E+01	4.31E+01	6.96E+01	8.63E+01
	male	117	2.46E+01	1.94E+01	0.00E+00	0.00E+00	2.20E+00	9.92E+00	2.12E+01	3.65E+01	4.20E+01	5.91E+01	8.75E+01	9.66E+01
51-60 yr: all	all	183	2.04E+01	1.66E+01	0.00E+00	0.00E+00	1.16E+00	7.00E+00	1.70E+01	2.83E+01	4.22E+01	4.95E+01	6.79E+01	8.37E+01
	female	39	1.25E+01	9.95E+00	0.00E+00	0.00E+00	0.00E+00	2.91E+00	1.10E+01	2.03E+01	2.24E+01	2.43E+01	3.16E+01	3.95E+01
	male	144	2.25E+01	1.73E+01	0.00E+00	0.00E+00	1.16E+00	9.03E+00	1.82E+01	3.10E+01	4.31E+01	5.62E+01	6.79E+01	8.37E+01
61-70 yr: all	all	168	1.56E+01	1.42E+01	0.00E+00	0.00E+00	2.63E-02	5.24E+00	1.23E+01	2.23E+01	3.31E+01	4.01E+01	4.87E+01	8.96E+01
	female	47	1.01E+01	8.92E+00	0.00E+00	0.00E+00	0.00E+00	1.39E+00	7.99E+00	1.46E+01	2.01E+01	2.59E+01	3.02E+01	3.44E+01
	male	121	1.78E+01	1.53E+01	0.00E+00	0.00E+00	1.72E-01	7.97E+00	1.71E+01	2.52E+01	3.63E+01	4.33E+01	8.91E+01	8.96E+01
71-80 yr: all	all	104	1.39E+01	1.32E+01	0.00E+00	0.00E+00	0.00E+00	2.48E+00	8.69E+00	1.80E+01	2.65E+01	3.81E+01	5.35E+01	5.92E+01
81+ yr: all	all	40	1.20E+01	1.11E+01	0.00E+00	0.00E+00	0.00E+00	2.70E+00	7.48E+00	1.79E+01	2.33E+01	2.63E+01	2.92E+01	4.36E+01
71+ yr: all	all	144	1.34E+01	1.27E+01	0.00E+00	0.00E+00	0.00E+00	2.70E+00	8.69E+00	1.80E+01	2.57E+01	3.72E+01	5.35E+01	5.92E+01
	female	50	1.15E+01	1.37E+01	0.00E+00	0.00E+00	0.00E+00	6.14E-01	7.48E+00	1.65E+01	2.15E+01	2.71E+01	5.89E+01	5.92E+01
	male	94	1.44E+01	1.20E+01	0.00E+00	0.00E+00	3.13E-04	5.03E+00	1.04E+01	1.81E+01	2.63E+01	3.72E+01	4.36E+01	5.35E+01

*Table continues on facing page*

Table B.4.a.1.

**Fat Intake: Beef Fat: grams per day (Whole Population)  
(Top 10% of Animal Fat Consumers)**

*Table continued from facing page*

	<b>Race</b>												
	n	Mean	S.E.	0	5	10	25	50	75	90	95	99	100
White	1509	1.59E+01	1.69E+01	0.00E+00	0.00E+00	1.09E+00	6.56E+00	1.51E+01	2.62E+01	4.21E+01	5.15E+01	8.47E+01	2.56E+02
Black	369	1.67E+01	1.65E+01	0.00E+00	1.81E-01	2.99E+00	1.02E+01	1.96E+01	3.95E+01	7.52E+01	9.38E+01	9.38E+01	1.17E+02
Asian/Pacific	47	1.48E+01	1.65E+01	0.00E+00	0.00E+00	4.03E-01	7.19E+00	1.32E+01	2.28E+01	3.06E+01	3.97E+01	5.23E+01	7.16E+01
American Indian	13	1.69E+01	1.16E+01	0.00E+00									3.77E+01
Other	197	1.36E+01	1.39E+01	0.00E+00	0.00E+00	9.97E-02	7.25E+00	1.50E+01	3.05E+01	3.83E+01	4.56E+01	5.84E+01	8.91E+01

	<b>Persons of Hispanic Ethnicity, by Age</b>												
	n	Mean	S.E.	0	5	10	25	50	75	90	95	99	100
0-2 years	65	5.55E+00	6.76E+00	0.00E+00	0.00E+00	8.01E-02	1.08E+00	3.73E+00	8.47E+00	1.33E+01	1.79E+01	1.95E+01	3.38E+01
3-5 yr	102	1.03E+01	9.62E+00	0.00E+00	9.35E-02	1.10E+00	5.41E+00	8.71E+00	1.48E+01	2.07E+01	2.65E+01	4.14E+01	5.02E+01
6-15 yr	47	1.63E+01	1.71E+01	0.00E+00	0.00E+00	3.65E-03	2.51E+00	1.31E+01	2.39E+01	3.55E+01	3.69E+01	5.76E+01	8.38E+01
16-40 yr	52	2.59E+01	1.48E+01	1.92E+00	5.99E+00	9.16E+00	1.44E+01	2.23E+01	3.69E+01	4.64E+01	4.87E+01	5.84E+01	5.93E+01
41+ yr	43	1.94E+01	1.73E+01	0.00E+00	0.00E+00	0.00E+00	6.64E+00	1.74E+01	3.72E+01	3.83E+01	3.83E+01	4.56E+01	8.91E+01
All Ages	309	1.41E+01	1.44E+01	0.00E+00	0.00E+00	1.10E+00	8.71E+00	1.73E+01	3.05E+01	4.14E+01	4.72E+01	5.84E+01	8.91E+01

	<b>Geographic Region</b>												
	n	Mean	S.E.	0	5	10	25	50	75	90	95	99	100
Northeast	403	1.42E+01	1.56E+01	0.00E+00	8.23E-05	1.38E+00	6.86E+00	1.53E+01	2.94E+01	5.34E+01	9.30E+01	9.30E+01	1.17E+02
Midwest	559	1.71E+01	1.86E+01	0.00E+00	1.44E-02	1.70E+00	7.26E+00	1.59E+01	2.76E+01	4.22E+01	5.28E+01	8.37E+01	2.56E+02
South	734	1.56E+01	1.57E+01	0.00E+00	0.00E+00	6.03E-01	7.11E+00	1.62E+01	2.77E+01	4.46E+01	5.58E+01	8.96E+01	9.82E+01
West	439	1.61E+01	1.57E+01	0.00E+00	0.00E+00	1.10E+00	7.79E+00	1.61E+01	2.86E+01	4.36E+01	5.30E+01	7.06E+01	8.38E+01

	<b>Urbanization</b>												
	n	Mean	S.E.	0	5	10	25	50	75	90	95	99	100
MSA, city	647	1.63E+01	1.63E+01	0.00E+00	0.00E+00	2.54E+00	8.49E+00	1.79E+01	3.55E+01	5.07E+01	9.38E+01	9.82E+01	1.17E+02
MSA, outside city	929	1.49E+01	1.48E+01	0.00E+00	0.00E+00	1.02E+00	6.15E+00	1.54E+01	2.50E+01	3.94E+01	5.15E+01	7.67E+01	9.34E+01
Non-MSA	559	1.67E+01	1.92E+01	0.00E+00	1.44E-02	1.68E+00	6.79E+00	1.48E+01	2.62E+01	4.31E+01	5.83E+01	8.75E+01	2.56E+02

	<b>Household Income (Percent of Poverty Level)</b>												
	n	Mean	S.E.	0	5	10	25	50	75	90	95	99	100
0-20%	44	1.50E+01	1.52E+01	0.00E+00	0.00E+00	1.10E+00	7.03E+00	1.56E+01	3.19E+01	3.82E+01	4.01E+01	4.69E+01	7.06E+01
21-40%	120	1.38E+01	1.25E+01	0.00E+00	3.65E-03	2.01E-01	7.09E+00	1.74E+01	2.39E+01	2.69E+01	3.50E+01	4.56E+01	9.38E+01
41-60%	110	1.62E+01	1.25E+01	0.00E+00	0.00E+00	2.46E+00	7.93E+00	1.49E+01	3.11E+01	4.14E+01	4.18E+01	4.18E+01	5.53E+01
61-80%	137	1.43E+01	1.62E+01	0.00E+00	0.00E+00	9.35E-02	3.28E+00	1.25E+01	2.36E+01	4.31E+01	5.44E+01	7.08E+01	7.52E+01
81-100%	117	1.74E+01	1.93E+01	0.00E+00	1.02E+00	4.49E+00	1.33E+01	2.97E+01	9.00E+01	9.00E+01	9.00E+01	9.00E+01	1.17E+02
101-120%	162	1.69E+01	1.71E+01	0.00E+00	0.00E+00	1.50E+00	8.79E+00	1.92E+01	3.81E+01	5.35E+01	5.96E+01	8.63E+01	9.34E+01
121-140%	127	1.44E+01	1.46E+01	0.00E+00	7.54E-02	1.06E+00	7.01E+00	1.46E+01	2.96E+01	4.24E+01	4.81E+01	6.85E+01	7.94E+01
141-160%	132	1.53E+01	1.36E+01	0.00E+00	2.15E+00	3.08E+00	1.00E+01	1.45E+01	2.44E+01	3.78E+01	4.45E+01	6.62E+01	7.21E+01
161-180%	104	1.67E+01	1.50E+01	0.00E+00	0.00E+00	2.98E-02	7.83E+00	1.56E+01	2.60E+01	3.72E+01	4.52E+01	5.72E+01	8.96E+01
181-200%	88	1.55E+01	1.75E+01	0.00E+00	0.00E+00	8.86E-02	4.85E+00	1.75E+01	2.76E+01	4.62E+01	5.59E+01	8.38E+01	8.91E+01
201-220%	87	1.89E+01	1.73E+01	0.00E+00	3.01E-01	2.07E+00	9.96E+00	1.88E+01	3.38E+01	4.63E+01	4.80E+01	6.87E+01	6.96E+01
221-240%	69	1.71E+01	1.63E+01	0.00E+00	2.63E-02	3.77E+00	7.57E+00	1.66E+01	3.10E+01	4.74E+01	5.12E+01	5.62E+01	6.61E+01
241-260%	77	1.19E+01	1.16E+01	0.00E+00	0.00E+00	1.41E-02	7.74E+00	1.26E+01	2.03E+01	2.62E+01	2.73E+01	3.57E+01	6.47E+01
261-280%	56	1.36E+01	1.08E+01	0.00E+00	0.00E+00	2.55E+00	7.36E+00	1.81E+01	2.27E+01	2.85E+01	2.85E+01	3.57E+01	5.30E+01
281-299%	66	1.64E+01	1.74E+01	0.00E+00	0.00E+00	0.00E+00	5.29E+00	1.76E+01	3.04E+01	4.09E+01	4.40E+01	5.58E+01	9.82E+01
300% and higher	639	1.62E+01	1.88E+01	0.00E+00	0.00E+00	1.10E+00	5.88E+00	1.52E+01	2.60E+01	4.07E+01	4.89E+01	8.37E+01	2.56E+02

Note: Due to small sample size in some population groups, multiple groups from the Appendix A tables were collapsed into a single group in this table. See text for explanation.

\* For small populations (n<30), percentiles are not presented. 0th and 100th percentiles (minimum and maximum) are included.

end of Table B.4.a.1.

Table B.4.a.2.

Fat Intake: Beef Fat: grams per kilogram per day (Whole Population)  
(Top 10% of Animal Fat Consumers)

		Age and Gender											
		n	Mean	Std. Error	percentile*								
					0	5	10	25	50	75	90	95	99
<1 yr: all	140	3.16E-01	4.98E-01	0.00E+00	0.00E+00	0.00E+00	3.47E-03	1.74E-01	5.12E-01	8.01E-01	1.20E+00	1.91E+00	3.94E+00
female	70	3.15E-01	4.43E-01	0.00E+00	0.00E+00	0.00E+00	1.00E-03	1.60E-01	5.51E-01	7.55E-01	1.10E+00	1.91E+00	1.95E+00
male	70	3.16E-01	5.51E-01	0.00E+00	0.00E+00	0.00E+00	3.47E-03	1.74E-01	4.49E-01	8.01E-01	9.33E-01	1.32E+00	3.94E+00
1 yr: all	109	7.20E-01	6.70E-01	0.00E+00	0.00E+00	0.00E+00	2.04E-01	6.87E-01	1.03E+00	1.61E+00	1.87E+00	1.96E+00	3.88E+00
female	54	6.91E-01	6.10E-01	0.00E+00	0.00E+00	0.00E+00	2.25E-01	7.03E-01	9.29E-01	1.61E+00	1.72E+00	1.92E+00	2.69E+00
male	55	7.49E-01	7.29E-01	0.00E+00	0.00E+00	8.82E-03	1.04E-01	6.54E-01	1.03E+00	1.58E+00	1.87E+00	1.96E+00	3.88E+00
2 yr: all	103	7.46E-01	6.77E-01	0.00E+00	6.05E-06	4.50E-02	2.17E-01	5.54E-01	1.22E+00	1.43E+00	1.67E+00	2.51E+00	3.27E+00
female	58	7.35E-01	6.67E-01	0.00E+00	1.86E-05	6.19E-02	2.18E-01	4.93E-01	1.23E+00	1.64E+00	1.67E+00	1.85E+00	3.10E+00
male	45	7.61E-01	6.97E-01	0.00E+00	0.00E+00	5.04E-03	1.37E-01	6.91E-01	1.17E+00	1.33E+00	1.64E+00	2.51E+00	3.27E+00
3-5 yr: all	461	7.39E-01	6.44E-01	0.00E+00	0.00E+00	3.01E-02	3.17E-01	6.42E-01	1.07E+00	1.55E+00	1.91E+00	2.96E+00	4.13E+00
female	217	7.37E-01	6.58E-01	0.00E+00	0.00E+00	2.74E-02	2.54E-01	6.26E-01	9.81E-01	1.42E+00	1.93E+00	2.96E+00	4.13E+00
male	244	7.41E-01	6.33E-01	0.00E+00	0.00E+00	4.64E-02	3.73E-01	7.07E-01	1.16E+00	1.69E+00	1.88E+00	2.67E+00	3.96E+00
6-10 yr: all	198	5.75E-01	4.60E-01	0.00E+00	1.63E-04	2.70E-02	2.27E-01	4.81E-01	8.09E-01	1.16E+00	1.45E+00	1.77E+00	3.08E+00
female	71	5.51E-01	3.83E-01	0.00E+00	0.00E+00	1.86E-03	2.19E-01	4.44E-01	7.49E-01	1.10E+00	1.56E+00	1.57E+00	1.64E+00
male	127	5.89E-01	4.98E-01	0.00E+00	1.63E-04	5.20E-02	2.01E-01	4.92E-01	8.90E-01	1.16E+00	1.36E+00	2.36E+00	3.08E+00
11-15 yr: all	96	4.51E-01	3.50E-01	0.00E+00	1.67E-02	8.64E-02	2.26E-01	4.02E-01	6.39E-01	8.04E-01	1.05E+00	1.40E+00	1.52E+00
16-17 yr: all	32	3.47E-01	1.91E-01	2.69E-03	1.06E-02	1.06E-02	1.82E-01	3.14E-01	4.03E-01	4.91E-01	5.88E-01	7.72E-01	8.38E-01
18-20 yr: all	37	4.85E-01	5.52E-01	0.00E+00	9.46E-04	1.64E-01	2.20E-01	3.11E-01	5.63E-01	9.00E-01	9.81E-01	1.03E+00	3.32E+00
11-20 yr: all	165	4.39E-01	3.84E-01	0.00E+00	2.00E-02	8.94E-02	2.26E-01	3.36E-01	5.62E-01	8.12E-01	1.01E+00	1.40E+00	3.32E+00
female	53	4.03E-01	3.35E-01	0.00E+00	0.00E+00	3.63E-03	1.71E-01	3.02E-01	6.39E-01	8.04E-01	8.29E-01	1.05E+00	1.31E+00
male	112	4.55E-01	4.05E-01	9.46E-04	4.18E-02	9.38E-02	2.27E-01	3.66E-01	5.59E-01	8.36E-01	9.81E-01	1.52E+00	3.32E+00
21-30 yr: all	150	3.69E-01	2.51E-01	0.00E+00	2.96E-02	8.94E-02	1.80E-01	3.40E-01	4.80E-01	6.60E-01	8.73E-01	1.03E+00	1.32E+00
female	44	3.24E-01	2.63E-01	0.00E+00	5.50E-04	1.88E-02	1.50E-01	2.34E-01	3.81E-01	5.02E-01	6.81E-01	1.11E+00	1.32E+00
male	106	3.88E-01	2.45E-01	1.42E-02	6.25E-02	1.15E-01	2.15E-01	3.74E-01	5.26E-01	6.99E-01	8.84E-01	1.00E+00	1.03E+00
31-40 yr: all	148	3.47E-01	2.62E-01	0.00E+00	0.00E+00	2.57E-02	1.75E-01	2.77E-01	5.83E-01	1.07E+00	1.19E+00	1.19E+00	1.33E+00
female	48	2.87E-01	2.40E-01	0.00E+00	0.00E+00	2.26E-02	1.28E-01	2.35E-01	4.67E-01	7.09E-01	7.75E-01	8.12E-01	8.59E-01
male	100	3.76E-01	2.68E-01	0.00E+00	0.00E+00	8.20E-02	2.00E-01	3.55E-01	6.15E-01	1.19E+00	1.19E+00	1.19E+00	1.33E+00
41-50 yr: all	166	2.92E-01	2.57E-01	0.00E+00	0.00E+00	5.88E-04	8.24E-02	2.60E-01	4.35E-01	6.04E-01	7.34E-01	1.11E+00	1.42E+00
female	49	2.45E-01	2.82E-01	0.00E+00	0.00E+00	0.00E+00	2.16E-02	1.50E-01	3.53E-01	6.20E-01	6.40E-01	1.06E+00	1.28E+00
male	117	3.11E-01	2.45E-01	0.00E+00	0.00E+00	2.43E-02	1.09E-01	2.88E-01	4.35E-01	6.00E-01	7.34E-01	9.65E-01	1.42E+00
51-60 yr: all	183	2.74E-01	2.25E-01	0.00E+00	0.00E+00	1.41E-02	9.36E-02	2.16E-01	3.58E-01	5.58E-01	6.87E-01	9.22E-01	1.01E+00
female	39	2.01E-01	1.69E-01	0.00E+00	0.00E+00	0.00E+00	3.77E-02	1.76E-01	3.11E-01	4.47E-01	4.56E-01	6.14E-01	6.33E-01
male	144	2.94E-01	2.35E-01	0.00E+00	0.00E+00	1.41E-02	1.06E-01	2.21E-01	4.01E-01	6.04E-01	7.03E-01	9.66E-01	1.01E+00
61-70 yr: all	168	2.14E-01	1.87E-01	0.00E+00	0.00E+00	5.37E-04	8.16E-02	1.78E-01	2.99E-01	4.44E-01	5.25E-01	9.59E-01	1.23E+00
female	47	1.71E-01	1.52E-01	0.00E+00	0.00E+00	0.00E+00	2.67E-02	1.31E-01	2.19E-01	3.62E-01	4.44E-01	4.96E-01	5.89E-01
male	121	2.31E-01	1.97E-01	0.00E+00	0.00E+00	2.53E-03	1.02E-01	2.34E-01	3.25E-01	4.77E-01	5.68E-01	9.59E-01	1.23E+00
71-80 yr: all	104	1.96E-01	1.94E-01	0.00E+00	0.00E+00	0.00E+00	3.36E-02	1.31E-01	2.50E-01	3.93E-01	4.94E-01	6.89E-01	1.19E+00
81+ yr: all	40	1.99E-01	1.88E-01	0.00E+00	0.00E+00	0.00E+00	3.61E-02	1.33E-01	2.55E-01	4.46E-01	4.67E-01	6.20E-01	7.93E-01
71+ yr: all	144	1.97E-01	1.91E-01	0.00E+00	0.00E+00	0.00E+00	3.61E-02	1.33E-01	2.55E-01	4.20E-01	4.83E-01	7.73E-01	1.19E+00
female	50	1.92E-01	2.36E-01	0.00E+00	0.00E+00	0.00E+00	1.31E-02	1.22E-01	2.49E-01	4.38E-01	4.67E-01	7.93E-01	1.19E+00
male	94	1.99E-01	1.64E-01	0.00E+00	0.00E+00	4.93E-06	6.39E-02	1.39E-01	2.60E-01	4.04E-01	4.83E-01	6.05E-01	6.89E-01

Table continues on facing page

Table B.4.a.2.

Fat Intake: Beef Fat: grams per kilogram per day (Whole Population)
(Top 10% of Animal Fat Consumers)

Table continued from facing page

Table with multiple sub-sections: Race, Persons of Hispanic Ethnicity, by Age, Geographic Region, Urbanization, and Household Income (Percent of Poverty Level). Each sub-section contains a table with columns for n, Mean, S.E., and percentiles 0, 5, 10, 25, 50, 75, 90, 95, 99, 100.

Note: Due to small sample size in some population groups, multiple groups from the Appendix A tables were collapsed into a single group in this table. See text for explanation.
\* For small populations (n<30), percentiles are not presented. 0th and 100th percentiles (minimum and maximum) are included.

end of Table B.4.a.2.

Table B.4.b.1.

Fat Intake: Beef Fat: grams per day (Consumers Only)
(Top 10% of Animal Fat Consumers)

Table with columns for Age and Gender, n\*, Mean, Std. Error, and percentile\*\* (0, 5, 10, 25, 50, 75, 90, 95, 99, 100). Rows include age groups like <1 yr, 1 yr, 2 yr, 3-5 yr, 6-10 yr, 11-15 yr, 16-17 yr, 18-20 yr, 11-20 yr, 21-30 yr, 31-40 yr, 41-50 yr, 51-60 yr, 61-70 yr, 71-80 yr, and 81+ yr, each split into all, female, and male.

Table continues on facing page

Table B.4.b.1.

**Fat Intake: Beef Fat: grams per day (Consumers Only)**  
(*Top 10% of Animal Fat Consumers*)

*Table continued from facing page*

<b>Race</b>													
	<b>n*</b>	<b>Mean</b>	<b>S.E.</b>	<b>0</b>	<b>5</b>	<b>10</b>	<b>25</b>	<b>50</b>	<b>75</b>	<b>90</b>	<b>95</b>	<b>99</b>	<b>100</b>
<b>White</b>	1413 of 1509	1.70E+01	1.69E+01	1.76E-05	1.28E+00	2.65E+00	7.97E+00	1.63E+01	2.71E+01	4.29E+01	5.24E+01	8.47E+01	2.56E+02
<b>Black</b>	349 of 369	1.76E+01	1.64E+01	5.96E-03	1.46E+00	4.76E+00	1.12E+01	1.99E+01	3.95E+01	7.52E+01	9.38E+01	9.38E+01	1.17E+02
<b>Asian/Pacific</b>	40 of 47	1.74E+01	1.66E+01	8.86E-02	4.43E-01	4.11E+00	9.95E+00	1.38E+01	2.28E+01	3.06E+01	3.97E+01	5.23E+01	7.16E+01
<b>American Indian</b>	12 of 13	1.83E+01	1.09E+01	2.76E+00									3.77E+01
<b>Other</b>	181 of 197	1.48E+01	1.39E+01	5.14E-04	1.05E+00	3.36E+00	9.75E+00	1.57E+01	3.13E+01	3.83E+01	4.56E+01	5.84E+01	8.91E+01

<b>Persons of Hispanic Ethnicity, by Age</b>													
	<b>n*</b>	<b>Mean</b>	<b>S.E.</b>	<b>0</b>	<b>5</b>	<b>10</b>	<b>25</b>	<b>50</b>	<b>75</b>	<b>90</b>	<b>95</b>	<b>99</b>	<b>100</b>
<b>0-2 years</b>	58 of 65	6.22E+00	6.86E+00	2.36E-02	9.97E-02	4.96E-01	1.51E+00	4.18E+00	9.96E+00	1.33E+01	1.79E+01	1.95E+01	3.38E+01
<b>3-5 yr</b>	99 of 102	1.06E+01	9.59E+00	4.99E-02	9.35E-02	1.47E+00	5.48E+00	8.71E+00	1.48E+01	2.07E+01	2.65E+01	4.14E+01	5.02E+01
<b>6-15 yr</b>	43 of 47	1.78E+01	1.71E+01	2.95E-03	3.65E-03	6.62E-01	5.14E+00	1.43E+01	2.63E+01	3.55E+01	3.69E+01	5.76E+01	8.38E+01
<b>16-40 yr</b>	52 of 52	2.59E+01	1.48E+01	1.92E+00	5.99E+00	9.16E+00	1.44E+01	2.23E+01	3.69E+01	4.64E+01	4.87E+01	5.84E+01	5.93E+01
<b>41+ yr</b>	39 of 43	2.13E+01	1.69E+01	5.14E-04	1.56E-03	3.79E+00	1.25E+01	1.91E+01	3.81E+01	3.83E+01	3.84E+01	4.56E+01	8.91E+01
<b>All Ages</b>	291 of 309	1.50E+01	1.44E+01	5.14E-04	1.06E+00	3.07E+00	9.98E+00	1.77E+01	3.24E+01	4.14E+01	4.79E+01	5.84E+01	8.91E+01

<b>Geographic Region</b>													
	<b>n*</b>	<b>Mean</b>	<b>S.E.</b>	<b>0</b>	<b>5</b>	<b>10</b>	<b>25</b>	<b>50</b>	<b>75</b>	<b>90</b>	<b>95</b>	<b>99</b>	<b>100</b>
<b>Northeast</b>	372 of 403	1.54E+01	1.56E+01	8.23E-05	1.25E+00	2.36E+00	8.10E+00	1.69E+01	3.06E+01	5.59E+01	9.30E+01	9.30E+01	1.17E+02
<b>Midwest</b>	528 of 559	1.81E+01	1.87E+01	1.39E-03	1.45E+00	2.66E+00	8.65E+00	1.62E+01	2.80E+01	4.25E+01	5.42E+01	8.37E+01	2.56E+02
<b>South</b>	683 of 734	1.67E+01	1.57E+01	1.77E-05	1.05E+00	3.28E+00	9.17E+00	1.78E+01	2.83E+01	4.46E+01	5.62E+01	8.96E+01	9.82E+01
<b>West</b>	412 of 439	1.71E+01	1.56E+01	1.76E-05	1.10E+00	3.13E+00	9.42E+00	1.71E+01	2.94E+01	4.56E+01	5.34E+01	7.06E+01	8.38E+01

<b>Urbanization</b>													
	<b>n*</b>	<b>Mean</b>	<b>S.E.</b>	<b>0</b>	<b>5</b>	<b>10</b>	<b>25</b>	<b>50</b>	<b>75</b>	<b>90</b>	<b>95</b>	<b>99</b>	<b>100</b>
<b>MSA, city</b>	601 of 647	1.76E+01	1.63E+01	1.76E-05	2.40E+00	4.78E+00	1.01E+01	1.96E+01	3.63E+01	5.13E+01	9.82E+01	9.82E+01	1.17E+02
<b>MSA, outside city</b>	866 of 929	1.60E+01	1.47E+01	1.77E-05	1.10E+00	2.26E+00	8.25E+00	1.62E+01	2.58E+01	4.05E+01	5.24E+01	7.67E+01	9.34E+01
<b>Non-MSA</b>	528 of 559	1.76E+01	1.93E+01	6.74E-04	6.55E-01	3.09E+00	7.71E+00	1.53E+01	2.72E+01	4.31E+01	5.84E+01	8.75E+01	2.56E+02

<b>Household Income (Percent of Poverty Level)</b>													
	<b>n*</b>	<b>Mean</b>	<b>S.E.</b>	<b>0</b>	<b>5</b>	<b>10</b>	<b>25</b>	<b>50</b>	<b>75</b>	<b>90</b>	<b>95</b>	<b>99</b>	<b>100</b>
<b>0-20%</b>	41 of 44	1.61E+01	1.52E+01	6.78E-02	1.10E+00	4.58E+00	9.24E+00	1.56E+01	3.19E+01	4.01E+01	4.01E+01	4.69E+01	7.06E+01
<b>21-40%</b>	116 of 120	1.42E+01	1.25E+01	2.95E-03	1.45E-01	9.60E-01	8.36E+00	1.76E+01	2.39E+01	2.69E+01	3.50E+01	4.56E+01	9.38E+01
<b>41-60%</b>	103 of 110	1.73E+01	1.22E+01	3.04E-02	1.41E+00	4.76E+00	8.71E+00	1.49E+01	3.13E+01	4.14E+01	4.18E+01	4.18E+01	5.53E+01
<b>61-80%</b>	123 of 137	1.59E+01	1.64E+01	5.96E-03	2.83E-01	1.16E+00	4.78E+00	1.32E+01	2.39E+01	4.31E+01	5.59E+01	7.08E+01	7.52E+01
<b>81-100%</b>	108 of 117	1.89E+01	1.94E+01	5.14E-04	3.56E+00	7.24E+00	1.49E+01	3.02E+01	9.00E+01	9.00E+01	9.00E+01	9.00E+01	1.17E+02
<b>101-120%</b>	150 of 162	1.82E+01	1.71E+01	2.36E-02	3.50E+00	5.43E+00	1.08E+01	1.96E+01	3.93E+01	5.35E+01	5.96E+01	8.63E+01	9.34E+01
<b>121-140%</b>	124 of 127	1.47E+01	1.46E+01	1.54E-04	1.58E-01	1.12E+00	7.36E+00	1.46E+01	3.02E+01	4.24E+01	4.81E+01	6.85E+01	7.94E+01
<b>141-160%</b>	130 of 132	1.56E+01	1.35E+01	2.27E-04	2.15E+00	3.08E+00	1.00E+01	1.45E+01	2.44E+01	3.78E+01	4.45E+01	6.62E+01	7.21E+01
<b>161-180%</b>	99 of 104	1.76E+01	1.48E+01	3.13E-04	6.55E-01	2.18E+00	9.66E+00	1.60E+01	2.60E+01	3.77E+01	4.52E+01	5.72E+01	8.96E+01
<b>181-200%</b>	80 of 88	1.71E+01	1.76E+01	8.86E-02	2.37E-01	1.68E+00	9.93E+00	1.91E+01	3.40E+01	4.62E+01	5.59E+01	8.38E+01	8.91E+01
<b>201-220%</b>	85 of 87	1.93E+01	1.72E+01	8.61E-03	4.59E-01	2.08E+00	9.96E+00	2.11E+01	3.54E+01	4.63E+01	4.80E+01	6.87E+01	6.96E+01
<b>221-240%</b>	64 of 69	1.85E+01	1.62E+01	8.23E-05	1.91E+00	4.54E+00	7.84E+00	1.78E+01	3.16E+01	4.74E+01	5.12E+01	5.62E+01	6.61E+01
<b>241-260%</b>	71 of 77	1.29E+01	1.15E+01	1.76E-05	4.95E-01	3.71E+00	8.36E+00	1.36E+01	2.03E+01	2.62E+01	2.73E+01	5.37E+01	6.47E+01
<b>261-280%</b>	53 of 56	1.44E+01	1.06E+01	1.90E-01	8.37E-01	3.51E+00	8.63E+00	1.81E+01	2.27E+01	2.85E+01	2.85E+01	3.57E+01	5.30E+01
<b>281-299%</b>	58 of 66	1.87E+01	1.74E+01	4.75E-01	2.26E+00	2.40E+00	7.08E+00	1.88E+01	3.32E+01	4.09E+01	4.40E+01	5.58E+01	9.82E+01
<b>300% and higher</b>	590 of 639	1.76E+01	1.89E+01	1.77E-05	1.29E+00	2.62E+00	7.89E+00	1.60E+01	2.77E+01	4.20E+01	4.92E+01	8.37E+01	2.56E+02

Note: Due to small sample size in some population groups, multiple groups from the Appendix A tables were collapsed into a single group in this table. See text for explanation.

\* First number represents the number of persons with nonzero consumption; second number represents total size of the demographic segment within the top 10% subgroup (2,135 people).

\*\* For small populations (n<30), percentiles are not presented. 0th and 100th percentiles (minimum and maximum) are included.

end of Table B.4.b.1.

Table B.4.b.2.

**Fat Intake: Beef Fat: grams per kilogram per day (Consumers Only)  
(Top 10% of Animal Fat Consumers)**

		<b>Age and Gender</b>												
		<b>n*</b>	<b>Mean</b>	<b>Std. Error</b>	<b>percentile**</b>									
					<b>0</b>	<b>5</b>	<b>10</b>	<b>25</b>	<b>50</b>	<b>75</b>	<b>90</b>	<b>95</b>	<b>99</b>	<b>100</b>
<b>&lt;1 yr: all</b>	<b>female</b>	109 of 140	4.06E-01	5.31E-01	1.49E-06	2.24E-03	7.99E-03	6.31E-02	2.97E-01	5.70E-01	9.33E-01	1.24E+00	1.91E+00	3.94E+00
	<b>female</b>	51 of 70	4.33E-01	4.68E-01	1.00E-03	9.77E-03	1.22E-02	1.02E-01	3.71E-01	5.51E-01	1.09E+00	1.20E+00	1.91E+00	1.95E+00
	<b>male</b>	58 of 70	3.82E-01	5.85E-01	1.49E-06	1.29E-05	2.24E-03	2.48E-02	2.32E-01	4.77E-01	8.01E-01	1.24E+00	1.32E+00	3.94E+00
<b>1 yr: all</b>	<b>female</b>	100 of 109	7.85E-01	6.62E-01	3.45E-03	4.76E-02	9.44E-02	2.48E-01	7.41E-01	1.19E+00	1.71E+00	1.87E+00	1.96E+00	3.88E+00
	<b>female</b>	49 of 54	7.62E-01	5.96E-01	3.45E-03	9.93E-02	2.13E-01	2.48E-01	7.59E-01	1.00E+00	1.71E+00	1.87E+00	1.92E+00	2.69E+00
	<b>male</b>	51 of 55	8.07E-01	7.25E-01	8.82E-03	1.28E-02	8.17E-02	2.04E-01	6.92E-01	1.03E+00	1.58E+00	1.87E+00	1.96E+00	3.88E+00
<b>2 yr: all</b>	<b>female</b>	100 of 103	7.68E-01	6.75E-01	6.05E-06	5.04E-03	6.19E-02	2.20E-01	5.86E-01	1.23E+00	1.43E+00	1.67E+00	2.53E+00	3.27E+00
	<b>female</b>	57 of 58	7.47E-01	6.66E-01	6.05E-06	1.18E-04	6.19E-02	2.20E-01	4.93E-01	1.23E+00	1.64E+00	1.67E+00	1.85E+00	3.10E+00
	<b>male</b>	43 of 45	7.96E-01	6.93E-01	5.04E-03	5.04E-03	4.50E-02	2.17E-01	7.35E-01	1.17E+00	1.33E+00	1.64E+00	2.51E+00	3.27E+00
<b>3-5 yr: all</b>	<b>female</b>	439 of 461	7.76E-01	6.38E-01	9.78E-05	3.01E-02	1.45E-01	3.54E-01	6.82E-01	1.11E+00	1.58E+00	1.93E+00	3.21E+00	4.13E+00
	<b>female</b>	210 of 217	7.62E-01	6.55E-01	3.17E-04	2.74E-02	1.31E-01	3.17E-01	6.37E-01	1.03E+00	1.43E+00	2.01E+00	3.21E+00	4.13E+00
	<b>male</b>	229 of 244	7.90E-01	6.23E-01	9.78E-05	2.83E-02	1.48E-01	3.94E-01	7.35E-01	1.21E+00	1.71E+00	1.88E+00	2.70E+00	3.96E+00
<b>6-10 yr: all</b>	<b>female</b>	191 of 198	5.96E-01	4.55E-01	5.68E-06	1.86E-03	5.89E-02	2.28E-01	4.92E-01	8.11E-01	1.18E+00	1.56E+00	1.77E+00	3.08E+00
	<b>female</b>	69 of 71	5.66E-01	3.77E-01	5.68E-06	1.12E-03	2.93E-02	2.27E-01	4.55E-01	7.95E-01	1.10E+00	1.56E+00	1.57E+00	1.64E+00
	<b>male</b>	122 of 127	6.13E-01	4.94E-01	1.24E-04	5.33E-03	7.90E-02	2.28E-01	4.92E-01	8.90E-01	1.18E+00	1.36E+00	2.36E+00	3.08E+00
<b>11-15 yr: all</b>		93 of 96	4.66E-01	3.46E-01	1.54E-03	4.18E-02	9.38E-02	2.27E-01	4.02E-01	6.39E-01	8.12E-01	1.05E+00	1.40E+00	1.52E+00
<b>16-17 yr: all</b>		32 of 32	3.47E-01	1.91E-01	2.69E-03	1.06E-02	1.06E-02	1.82E-01	3.14E-01	4.03E-01	4.91E-01	5.88E-01	7.72E-01	8.38E-01
<b>18-20 yr: all</b>		36 of 37	4.99E-01	5.54E-01	9.46E-04	9.46E-04	1.69E-01	2.20E-01	3.17E-01	5.63E-01	9.00E-01	9.81E-01	1.03E+00	3.32E+00
<b>11-20 yr: all</b>	<b>female</b>	161 of 165	4.50E-01	3.82E-01	9.46E-04	3.49E-02	9.59E-02	2.27E-01	3.58E-01	5.63E-01	8.26E-01	1.01E+00	1.40E+00	3.32E+00
	<b>female</b>	49 of 53	4.36E-01	3.27E-01	2.21E-03	3.63E-03	9.59E-02	1.98E-01	3.11E-01	6.39E-01	8.04E-01	8.29E-01	1.05E+00	1.31E+00
	<b>male</b>	112 of 112	4.55E-01	4.05E-01	9.46E-04	4.18E-02	9.38E-02	2.27E-01	3.66E-01	5.59E-01	8.36E-01	9.81E-01	1.52E+00	3.32E+00
<b>21-30 yr: all</b>	<b>female</b>	149 of 150	3.72E-01	2.50E-01	5.50E-04	2.96E-02	9.31E-02	1.80E-01	3.40E-01	4.80E-01	6.63E-01	8.73E-01	1.03E+00	1.32E+00
	<b>female</b>	43 of 44	3.32E-01	2.62E-01	5.50E-04	5.50E-04	4.53E-02	1.50E-01	2.34E-01	3.81E-01	5.02E-01	6.81E-01	1.11E+00	1.32E+00
	<b>male</b>	106 of 106	3.88E-01	2.45E-01	1.42E-02	6.25E-02	1.15E-01	2.15E-01	3.74E-01	5.26E-01	6.99E-01	8.84E-01	1.00E+00	1.03E+00
<b>31-40 yr: all</b>	<b>female</b>	140 of 148	3.67E-01	2.55E-01	2.11E-04	2.57E-02	1.19E-01	1.91E-01	3.21E-01	5.88E-01	1.19E+00	1.19E+00	1.19E+00	1.33E+00
	<b>female</b>	44 of 48	3.13E-01	2.34E-01	4.61E-03	2.26E-02	3.13E-02	1.49E-01	2.35E-01	5.24E-01	7.09E-01	7.75E-01	8.12E-01	8.59E-01
	<b>male</b>	96 of 100	3.92E-01	2.62E-01	2.11E-04	2.57E-02	1.19E-01	2.31E-01	3.69E-01	6.23E-01	1.19E+00	1.19E+00	1.19E+00	1.33E+00
<b>41-50 yr: all</b>	<b>female</b>	154 of 166	3.14E-01	2.53E-01	4.19E-04	1.83E-02	4.10E-02	1.10E-01	2.88E-01	4.49E-01	6.20E-01	7.34E-01	1.11E+00	1.42E+00
	<b>female</b>	43 of 49	2.79E-01	2.85E-01	4.19E-04	4.19E-04	3.37E-03	7.64E-02	2.18E-01	4.38E-01	6.20E-01	6.40E-01	1.06E+00	1.28E+00
	<b>male</b>	111 of 117	3.28E-01	2.40E-01	6.23E-04	2.43E-02	5.23E-02	1.33E-01	2.98E-01	4.49E-01	6.00E-01	7.34E-01	9.65E-01	1.42E+00
<b>51-60 yr: all</b>	<b>female</b>	171 of 183	2.94E-01	2.20E-01	6.52E-06	2.22E-02	3.77E-02	1.13E-01	2.36E-01	3.62E-01	5.92E-01	6.97E-01	9.22E-01	1.01E+00
	<b>female</b>	34 of 39	2.31E-01	1.61E-01	9.53E-03	2.36E-02	2.36E-02	8.76E-02	1.97E-01	3.20E-01	4.47E-01	4.56E-01	6.14E-01	6.33E-01
	<b>male</b>	137 of 144	3.09E-01	2.31E-01	6.52E-06	2.19E-02	4.61E-02	1.13E-01	2.39E-01	4.03E-01	6.13E-01	7.58E-01	9.66E-01	1.01E+00
<b>61-70 yr: all</b>	<b>female</b>	152 of 168	2.37E-01	1.83E-01	8.10E-06	8.41E-03	3.11E-02	1.02E-01	2.01E-01	3.07E-01	4.77E-01	5.25E-01	9.59E-01	1.23E+00
	<b>female</b>	42 of 47	1.92E-01	1.48E-01	3.00E-05	3.00E-05	1.62E-02	5.42E-02	1.78E-01	2.51E-01	3.67E-01	4.44E-01	4.96E-01	5.89E-01
	<b>male</b>	110 of 121	2.54E-01	1.92E-01	8.10E-06	6.28E-03	3.97E-02	1.13E-01	2.38E-01	3.34E-01	4.77E-01	5.69E-01	9.59E-01	1.23E+00
<b>71-80 yr: all</b>		93 of 104	2.19E-01	1.92E-01	4.93E-06	1.11E-03	1.31E-02	7.13E-02	1.52E-01	2.70E-01	4.06E-01	4.94E-01	7.73E-01	1.19E+00
<b>81+ yr: all</b>		36 of 40	2.21E-01	1.85E-01	2.35E-03	1.96E-02	2.76E-02	8.21E-02	1.53E-01	2.63E-01	4.46E-01	4.67E-01	6.20E-01	7.93E-01
<b>71+ yr: all</b>	<b>female</b>	129 of 144	2.20E-01	1.89E-01	4.93E-06	1.64E-03	2.22E-02	7.95E-02	1.55E-01	2.84E-01	4.46E-01	4.94E-01	7.73E-01	1.19E+00
	<b>female</b>	42 of 50	2.29E-01	2.41E-01	2.40E-04	1.64E-03	1.31E-02	7.95E-02	1.53E-01	2.58E-01	4.38E-01	4.83E-01	7.93E-01	1.19E+00
	<b>male</b>	87 of 94	2.15E-01	1.60E-01	4.93E-06	1.11E-03	2.76E-02	7.49E-02	1.64E-01	2.84E-01	4.06E-01	4.83E-01	6.20E-01	6.89E-01

Table continues on facing page



Table B.4.b.2.

**Fat Intake: Beef Fat: grams per kilogram per day (Consumers Only)**  
**(Top 10% of Animal Fat Consumers)**

Table continued from facing page

			<b>Race</b>										
	<b>n*</b>	<b>Mean</b>	<b>S.E.</b>	<b>0</b>	<b>5</b>	<b>10</b>	<b>25</b>	<b>50</b>	<b>75</b>	<b>90</b>	<b>95</b>	<b>99</b>	<b>100</b>
White	1413 of 1509	4.67E-01	4.77E-01	1.49E-06	2.26E-02	5.25E-02	1.41E-01	2.89E-01	4.83E-01	7.34E-01	9.87E-01	1.66E+00	4.13E+00
Black	349 of 369	5.82E-01	5.06E-01	7.71E-05	2.23E-02	9.12E-02	2.07E-01	4.07E-01	7.71E-01	1.32E+00	1.32E+00	1.61E+00	3.21E+00
Asian/Pacific	40 of 47	5.01E-01	6.79E-01	1.11E-03	8.28E-03	8.76E-02	1.40E-01	2.60E-01	3.53E-01	6.54E-01	7.22E-01	1.02E+00	3.96E+00
American Indian	12 of 13	6.29E-01	3.50E-01	1.91E-01									1.22E+00
Other	181 of 197	5.87E-01	5.81E-01	8.10E-06	5.31E-02	9.38E-02	1.80E-01	3.78E-01	5.80E-01	9.72E-01	1.22E+00	1.95E+00	3.94E+00

			<b>Persons of Hispanic Ethnicity, by Age</b>										
	<b>n*</b>	<b>Mean</b>	<b>S.E.</b>	<b>0</b>	<b>5</b>	<b>10</b>	<b>25</b>	<b>50</b>	<b>75</b>	<b>90</b>	<b>95</b>	<b>99</b>	<b>100</b>
0-2 years	58 of 65	5.39E-01	5.93E-01	2.59E-03	9.97E-03	4.39E-02	1.60E-01	3.46E-01	7.77E-01	1.26E+00	1.43E+00	1.72E+00	3.10E+00
3-5 yr	99 of 102	6.37E-01	5.23E-01	2.44E-03	6.23E-03	8.63E-02	3.17E-01	5.72E-01	8.53E-01	1.26E+00	1.52E+00	2.46E+00	2.47E+00
6-15 yr	43 of 47	5.70E-01	3.81E-01	1.24E-04	1.26E-04	2.00E-02	1.40E-01	4.92E-01	7.37E-01	1.05E+00	1.07E+00	1.32E+00	1.56E+00
16-40 yr	52 of 52	3.81E-01	2.08E-01	2.96E-02	6.51E-02	1.15E-01	2.25E-01	3.03E-01	5.12E-01	6.60E-01	6.99E-01	7.80E-01	8.26E-01
41+ yr	39 of 43	3.15E-01	2.44E-01	8.10E-06	3.00E-05	7.13E-02	1.96E-01	2.94E-01	5.78E-01	5.78E-01	6.67E-01	7.34E-01	1.23E+00
All Ages	291 of 309	5.19E-01	4.61E-01	8.10E-06	5.42E-02	1.04E-01	2.26E-01	3.74E-01	5.84E-01	7.95E-01	1.05E+00	1.54E+00	3.10E+00

			<b>Geographic Region</b>										
	<b>n*</b>	<b>Mean</b>	<b>S.E.</b>	<b>0</b>	<b>5</b>	<b>10</b>	<b>25</b>	<b>50</b>	<b>75</b>	<b>90</b>	<b>95</b>	<b>99</b>	<b>100</b>
Northeast	372 of 403	4.59E-01	4.66E-01	6.05E-06	2.07E-02	5.25E-02	1.45E-01	2.94E-01	5.99E-01	1.23E+00	1.31E+00	1.35E+00	3.21E+00
Midwest	528 of 559	5.31E-01	5.41E-01	7.71E-05	2.61E-02	6.06E-02	1.44E-01	3.05E-01	5.26E-01	8.27E-01	1.14E+00	2.27E+00	3.32E+00
South	683 of 734	4.97E-01	4.61E-01	1.86E-06	1.93E-02	7.60E-02	1.68E-01	3.07E-01	5.55E-01	8.24E-01	1.05E+00	1.57E+00	3.96E+00
West	412 of 439	4.99E-01	5.28E-01	1.49E-06	2.10E-02	7.59E-02	1.76E-01	3.15E-01	5.12E-01	7.59E-01	9.33E-01	1.52E+00	4.13E+00

			<b>Urbanization</b>										
	<b>n*</b>	<b>Mean</b>	<b>S.E.</b>	<b>0</b>	<b>5</b>	<b>10</b>	<b>25</b>	<b>50</b>	<b>75</b>	<b>90</b>	<b>95</b>	<b>99</b>	<b>100</b>
MSA, city	601 of 647	5.44E-01	4.89E-01	1.49E-06	4.18E-02	8.97E-02	2.00E-01	3.72E-01	6.40E-01	1.07E+00	1.32E+00	1.61E+00	3.88E+00
MSA, outside city	866 of 929	4.75E-01	5.02E-01	1.86E-06	2.07E-02	4.50E-02	1.57E-01	2.92E-01	4.80E-01	7.46E-01	1.01E+00	1.62E+00	4.13E+00
Non-MSA	528 of 559	4.89E-01	5.02E-01	6.52E-06	2.00E-02	6.03E-02	1.30E-01	2.87E-01	5.02E-01	7.80E-01	1.00E+00	1.91E+00	3.32E+00

			<b>Household Income (Percent of Poverty Level)</b>										
	<b>n*</b>	<b>Mean</b>	<b>S.E.</b>	<b>0</b>	<b>5</b>	<b>10</b>	<b>25</b>	<b>50</b>	<b>75</b>	<b>90</b>	<b>95</b>	<b>99</b>	<b>100</b>
0-20%	41 of 44	5.75E-01	4.46E-01	4.99E-03	7.59E-02	9.20E-02	3.16E-01	5.26E-01	6.71E-01	8.59E-01	1.16E+00	1.52E+00	1.82E+00
21-40%	116 of 120	6.24E-01	5.55E-01	7.71E-05	1.63E-04	2.74E-02	1.91E-01	4.11E-01	6.59E-01	1.13E+00	1.42E+00	1.91E+00	2.40E+00
41-60%	103 of 110	7.17E-01	6.54E-01	1.86E-03	3.32E-02	8.88E-02	1.82E-01	4.32E-01	6.58E-01	1.22E+00	1.38E+00	1.94E+00	3.94E+00
61-80%	123 of 137	5.31E-01	5.49E-01	3.29E-04	4.03E-03	2.70E-02	1.00E-01	3.36E-01	5.13E-01	8.24E-01	1.05E+00	1.35E+00	3.32E+00
81-100%	108 of 117	5.58E-01	5.44E-01	8.10E-06	9.38E-02	1.93E-01	3.09E-01	6.50E-01	1.21E+00	1.21E+00	1.21E+00	2.70E+00	3.08E+00
101-120%	150 of 162	5.78E-01	4.46E-01	2.59E-03	6.51E-02	1.09E-01	2.27E-01	4.63E-01	7.45E-01	1.05E+00	1.39E+00	1.50E+00	2.10E+00
121-140%	124 of 127	5.14E-01	5.98E-01	5.68E-06	3.32E-03	4.46E-02	1.20E-01	2.71E-01	6.05E-01	9.71E-01	1.18E+00	1.72E+00	3.88E+00
141-160%	130 of 132	5.26E-01	4.80E-01	1.86E-05	4.46E-02	8.00E-02	1.73E-01	2.70E-01	5.67E-01	8.45E-01	1.24E+00	1.63E+00	2.46E+00
161-180%	99 of 104	5.26E-01	4.43E-01	4.93E-06	3.47E-03	8.16E-02	2.49E-01	3.36E-01	4.95E-01	9.59E-01	1.05E+00	1.43E+00	2.27E+00
181-200%	80 of 88	5.46E-01	5.30E-01	1.11E-03	3.37E-03	5.89E-02	2.35E-01	3.65E-01	5.93E-01	7.80E-01	1.21E+00	1.66E+00	2.96E+00
201-220%	85 of 87	4.78E-01	4.98E-01	2.11E-04	6.13E-03	6.71E-02	1.99E-01	3.40E-01	5.50E-01	6.67E-01	7.71E-01	1.55E+00	2.49E+00
221-240%	64 of 69	4.14E-01	3.92E-01	6.05E-06	2.36E-02	8.71E-02	1.60E-01	2.88E-01	5.56E-01	7.15E-01	8.37E-01	9.84E-01	1.91E+00
241-260%	71 of 77	3.90E-01	3.39E-01	1.49E-06	1.53E-02	8.90E-02	1.60E-01	2.65E-01	3.66E-01	7.49E-01	8.73E-01	9.91E-01	1.44E+00
261-280%	53 of 56	4.62E-01	4.99E-01	6.97E-03	8.37E-02	8.90E-02	1.40E-01	2.58E-01	3.17E-01	6.67E-01	7.77E-01	1.31E+00	2.53E+00
281-299%	58 of 66	4.53E-01	4.41E-01	2.83E-02	3.36E-02	9.36E-02	1.60E-01	3.11E-01	4.69E-01	6.84E-01	7.49E-01	1.48E+00	2.69E+00
300% and higher	590 of 639	4.08E-01	4.48E-01	1.86E-06	2.16E-02	4.10E-02	1.24E-01	2.59E-01	4.35E-01	6.60E-01	8.49E-01	1.35E+00	4.13E+00

Note: Due to small sample size in some population groups, multiple groups from the Appendix A tables were collapsed into a single group in this table. See text for explanation.

\* First number represents the number of persons with nonzero consumption; second number represents total size of the demographic segment within the top 10% subgroup (2,135 people).

\*\* For small populations (n<30), percentiles are not presented. 0th and 100th percentiles (minimum and maximum) are included.

end of Table B.4.b.2.

Table B.5.a.1.

Fat Intake: Pork: grams per day (Whole Population)  
(Top 10% of Animal Fat Consumers)

		Age and Gender												
		n	Mean	Std. Error	percentile*									
					0	5	10	25	50	75	90	95	99	100
<1 yr: all		140	1.56E+00	2.74E+00	0.00E+00	0.00E+00	0.00E+00	0.00E+00	5.65E-01	2.26E+00	4.35E+00	5.65E+00	9.41E+00	2.25E+01
	female	70	1.78E+00	3.34E+00	0.00E+00	0.00E+00	0.00E+00	0.00E+00	3.98E-01	2.28E+00	5.35E+00	5.65E+00	9.41E+00	2.25E+01
	male	70	1.34E+00	1.97E+00	0.00E+00	0.00E+00	0.00E+00	0.00E+00	6.12E-01	2.14E+00	3.46E+00	4.97E+00	8.05E+00	9.70E+00
1 yr: all		109	3.90E+00	5.46E+00	0.00E+00	0.00E+00	0.00E+00	0.00E+00	1.53E+00	5.64E+00	1.37E+01	1.79E+01	1.88E+01	2.49E+01
	female	54	2.59E+00	4.28E+00	0.00E+00	0.00E+00	0.00E+00	0.00E+00	5.78E-01	2.46E+00	5.74E+00	9.83E+00	1.63E+01	1.88E+01
	male	55	5.20E+00	6.18E+00	0.00E+00	0.00E+00	0.00E+00	5.44E-02	4.15E+00	7.86E+00	1.40E+01	1.79E+01	1.81E+01	2.49E+01
2 yr: all		103	6.05E+00	6.91E+00	0.00E+00	0.00E+00	0.00E+00	4.92E-01	2.85E+00	9.06E+00	1.41E+01	1.75E+01	2.04E+01	3.16E+01
	female	58	5.48E+00	6.80E+00	0.00E+00	0.00E+00	0.00E+00	9.58E-01	2.13E+00	4.57E+00	1.40E+01	1.75E+01	2.01E+01	3.07E+01
	male	45	6.79E+00	7.06E+00	0.00E+00	0.00E+00	0.00E+00	2.38E-01	4.78E+00	1.17E+01	1.38E+01	1.66E+01	2.04E+01	3.16E+01
3-5 yr: all		461	7.52E+00	8.50E+00	0.00E+00	0.00E+00	0.00E+00	1.37E+00	4.76E+00	1.02E+01	1.82E+01	2.50E+01	3.41E+01	5.80E+01
	female	217	7.20E+00	7.61E+00	0.00E+00	0.00E+00	0.00E+00	1.23E+00	5.11E+00	1.09E+01	1.74E+01	2.05E+01	3.41E+01	3.58E+01
	male	244	7.79E+00	9.22E+00	0.00E+00	0.00E+00	0.00E+00	1.41E+00	4.39E+00	9.84E+00	1.90E+01	2.63E+01	3.39E+01	5.80E+01
6-10 yr: all		198	7.64E+00	8.12E+00	0.00E+00	0.00E+00	0.00E+00	1.81E+00	4.55E+00	9.71E+00	1.71E+01	2.04E+01	4.31E+01	5.34E+01
	female	71	6.59E+00	6.73E+00	0.00E+00	0.00E+00	0.00E+00	1.36E+00	3.66E+00	9.10E+00	1.38E+01	1.99E+01	2.03E+01	3.53E+01
	male	127	8.23E+00	8.77E+00	0.00E+00	0.00E+00	4.29E-02	2.20E+00	5.59E+00	1.03E+01	1.89E+01	2.31E+01	4.31E+01	5.34E+01
11-15 yr: all		96	1.05E+01	1.29E+01	0.00E+00	0.00E+00	4.29E-02	1.04E+00	5.91E+00	1.10E+01	2.06E+01	3.57E+01	4.49E+01	7.01E+01
16-17 yr: all		32	1.38E+01	1.53E+01	0.00E+00	0.00E+00	0.00E+00	2.79E+00	9.29E+00	2.30E+01	2.42E+01	4.61E+01	4.96E+01	5.92E+01
18-20 yr: all		37	9.82E+00	9.43E+00	0.00E+00	0.00E+00	0.00E+00	2.12E+00	6.89E+00	1.22E+01	1.88E+01	2.27E+01	3.72E+01	3.96E+01
11-20 yr: all		165	1.10E+01	1.27E+01	0.00E+00	0.00E+00	4.29E-02	2.04E+00	6.94E+00	1.30E+01	2.78E+01	3.72E+01	5.82E+01	7.01E+01
	female	53	8.94E+00	1.24E+01	0.00E+00	0.00E+00	0.00E+00	1.36E+00	4.40E+00	9.58E+00	1.90E+01	2.09E+01	2.93E+01	7.01E+01
	male	112	1.19E+01	1.28E+01	0.00E+00	0.00E+00	2.22E-01	2.04E+00	8.61E+00	1.60E+01	2.78E+01	3.92E+01	5.82E+01	5.92E+01
21-30 yr: all		150	1.22E+01	1.58E+01	0.00E+00	0.00E+00	0.00E+00	2.02E+00	6.83E+00	1.36E+01	2.21E+01	2.93E+01	6.77E+01	1.29E+02
	female	44	6.88E+00	7.21E+00	0.00E+00	0.00E+00	0.00E+00	4.02E-01	4.18E+00	6.92E+00	1.14E+01	1.51E+01	2.19E+01	3.41E+01
	male	106	1.44E+01	1.77E+01	0.00E+00	0.00E+00	2.21E-03	2.74E+00	9.63E+00	1.56E+01	2.39E+01	3.84E+01	6.77E+01	1.29E+02
31-40 yr: all		148	1.88E+01	2.16E+01	0.00E+00	0.00E+00	1.85E+00	4.49E+00	1.38E+01	2.17E+01	3.73E+01	4.80E+01	7.02E+01	1.41E+02
	female	48	1.46E+01	2.01E+01	0.00E+00	0.00E+00	0.00E+00	2.58E+00	5.74E+00	1.85E+01	2.10E+01	3.73E+01	5.89E+01	9.56E+01
	male	100	2.08E+01	2.20E+01	0.00E+00	1.24E-01	2.78E+00	6.83E+00	1.57E+01	2.85E+01	3.85E+01	4.80E+01	6.66E+01	1.41E+02
41-50 yr: all		166	1.64E+01	1.63E+01	0.00E+00	0.00E+00	0.00E+00	2.75E+00	1.17E+01	2.12E+01	3.43E+01	4.79E+01	6.53E+01	1.14E+02
	female	49	1.16E+01	1.25E+01	0.00E+00	0.00E+00	0.00E+00	3.68E-01	3.24E+00	1.78E+01	2.21E+01	3.24E+01	3.44E+01	5.37E+01
	male	117	1.84E+01	1.73E+01	0.00E+00	0.00E+00	0.00E+00	5.54E+00	1.36E+01	2.22E+01	3.74E+01	4.80E+01	6.53E+01	1.14E+02
51-60 yr: all		183	1.63E+01	1.72E+01	0.00E+00	0.00E+00	3.33E-01	4.19E+00	9.69E+00	2.13E+01	3.53E+01	4.35E+01	6.77E+01	9.11E+01
	female	39	1.64E+01	1.93E+01	0.00E+00	0.00E+00	3.35E-01	3.94E+00	8.21E+00	1.42E+01	2.82E+01	4.28E+01	7.34E+01	7.94E+01
	male	144	1.63E+01	1.67E+01	0.00E+00	0.00E+00	1.20E-01	4.19E+00	1.01E+01	2.14E+01	3.67E+01	4.35E+01	5.32E+01	9.11E+01
61-70 yr: all		168	1.58E+01	1.51E+01	0.00E+00	0.00E+00	1.04E-01	4.14E+00	1.05E+01	1.94E+01	3.07E+01	3.74E+01	4.88E+01	1.07E+02
	female	47	1.11E+01	1.28E+01	0.00E+00	0.00E+00	0.00E+00	1.04E+00	6.31E+00	1.07E+01	2.01E+01	2.79E+01	3.74E+01	6.80E+01
	male	121	1.77E+01	1.55E+01	0.00E+00	0.00E+00	8.95E-01	5.71E+00	1.43E+01	2.26E+01	3.23E+01	3.88E+01	4.88E+01	1.07E+02
71-80 yr: all		104	1.49E+01	1.54E+01	0.00E+00	0.00E+00	5.13E-01	3.60E+00	1.03E+01	1.88E+01	3.64E+01	4.25E+01	5.68E+01	7.77E+01
81+ yr: all		40	1.49E+01	2.41E+01	0.00E+00	0.00E+00	0.00E+00	2.41E-03	3.13E+00	1.34E+01	2.41E+01	4.16E+01	6.79E+01	1.28E+02
71+ yr: all		144	1.49E+01	1.81E+01	0.00E+00	0.00E+00	0.00E+00	1.61E+00	9.14E+00	1.77E+01	3.58E+01	4.25E+01	5.97E+01	1.28E+02
	female	50	1.03E+01	1.37E+01	0.00E+00	0.00E+00	0.00E+00	8.52E-01	4.61E+00	1.45E+01	2.59E+01	3.64E+01	4.03E+01	6.79E+01
	male	94	1.74E+01	1.97E+01	0.00E+00	0.00E+00	5.13E-01	4.06E+00	1.10E+01	1.94E+01	3.64E+01	5.17E+01	5.97E+01	1.28E+02

Table continues on facing page

Table B.5.a.1.

**Fat Intake: Pork: grams per day (Whole Population)  
(Top 10% of Animal Fat Consumers)**

Table continued from facing page

			<b>Race</b>										
	<b>n</b>	<b>Mean</b>	<b>S.E.</b>	<b>0</b>	<b>5</b>	<b>10</b>	<b>25</b>	<b>50</b>	<b>75</b>	<b>90</b>	<b>95</b>	<b>99</b>	<b>100</b>
White	1509	1.04E+01	1.28E+01	0.00E+00	0.00E+00	0.00E+00	2.64E+00	8.09E+00	1.70E+01	3.00E+01	3.94E+01	6.14E+01	1.28E+02
Black	369	1.39E+01	1.88E+01	0.00E+00	0.00E+00	7.85E-01	3.47E+00	1.04E+01	1.97E+01	3.61E+01	4.84E+01	8.83E+01	1.41E+02
Asian/Pacific	47	1.01E+01	1.16E+01	0.00E+00	0.00E+00	0.00E+00	8.07E-01	5.19E+00	1.28E+01	2.56E+01	3.64E+01	3.73E+01	3.86E+01
American Indian	13	1.04E+01	7.52E+00	2.38E+00									2.69E+01
Other	197	8.78E+00	1.35E+01	0.00E+00	0.00E+00	5.97E-02	7.33E-01	6.73E+00	1.46E+01	2.50E+01	4.31E+01	6.77E+01	1.29E+02

			<b>Persons of Hispanic Ethnicity, by Age</b>										
	<b>n</b>	<b>Mean</b>	<b>S.E.</b>	<b>0</b>	<b>5</b>	<b>10</b>	<b>25</b>	<b>50</b>	<b>75</b>	<b>90</b>	<b>95</b>	<b>99</b>	<b>100</b>
0-2 years	65	3.07E+00	4.40E+00	0.00E+00	0.00E+00	0.00E+00	8.24E-02	1.52E+00	4.20E+00	1.17E+01	1.46E+01	1.46E+01	1.63E+01
3-5 yr	102	8.71E+00	9.50E+00	0.00E+00	0.00E+00	9.95E-05	2.14E+00	5.90E+00	1.02E+01	2.14E+01	3.35E+01	3.46E+01	5.71E+01
6-15 yr	47	9.11E+00	9.10E+00	0.00E+00	0.00E+00	0.00E+00	2.22E+00	7.81E+00	1.18E+01	1.98E+01	2.01E+01	2.54E+01	4.31E+01
16-40 yr	52	1.91E+01	2.16E+01	0.00E+00	0.00E+00	2.40E+00	7.87E+00	1.21E+01	2.27E+01	3.44E+01	4.63E+01	6.77E+01	1.29E+02
41+ yr	43	1.16E+01	1.18E+01	1.69E-01	1.69E-01	3.33E-01	7.33E-01	8.57E+00	1.36E+01	1.97E+01	2.47E+01	2.81E+01	6.74E+01
All Ages	309	9.74E+00	1.29E+01	0.00E+00	0.00E+00	1.47E-01	2.72E+00	9.36E+00	1.66E+01	2.65E+01	3.44E+01	5.71E+01	1.29E+02

			<b>Geographic Region</b>										
	<b>n</b>	<b>Mean</b>	<b>S.E.</b>	<b>0</b>	<b>5</b>	<b>10</b>	<b>25</b>	<b>50</b>	<b>75</b>	<b>90</b>	<b>95</b>	<b>99</b>	<b>100</b>
Northeast	403	9.01E+00	1.39E+01	0.00E+00	0.00E+00	0.00E+00	8.76E-01	5.93E+00	1.64E+01	2.70E+01	3.74E+01	6.66E+01	1.28E+02
Midwest	559	1.17E+01	1.36E+01	0.00E+00	0.00E+00	2.01E-01	2.85E+00	8.92E+00	1.62E+01	2.75E+01	4.03E+01	5.93E+01	1.07E+02
South	734	1.20E+01	1.53E+01	0.00E+00	0.00E+00	1.04E-01	3.75E+00	9.36E+00	2.09E+01	3.42E+01	4.66E+01	7.02E+01	1.41E+02
West	439	9.67E+00	1.25E+01	0.00E+00	0.00E+00	4.50E-02	2.30E+00	7.56E+00	1.54E+01	2.81E+01	3.74E+01	5.71E+01	1.29E+02

			<b>Urbanization</b>										
	<b>n</b>	<b>Mean</b>	<b>S.E.</b>	<b>0</b>	<b>5</b>	<b>10</b>	<b>25</b>	<b>50</b>	<b>75</b>	<b>90</b>	<b>95</b>	<b>99</b>	<b>100</b>
MSA, city	647	1.06E+01	1.35E+01	0.00E+00	0.00E+00	2.22E-01	2.66E+00	8.79E+00	1.70E+01	2.84E+01	3.61E+01	5.68E+01	1.41E+02
MSA, outside city	929	9.87E+00	1.34E+01	0.00E+00	0.00E+00	0.00E+00	1.92E+00	7.25E+00	1.50E+01	3.03E+01	3.97E+01	6.77E+01	1.28E+02
Non-MSA	559	1.28E+01	1.57E+01	0.00E+00	0.00E+00	1.96E-01	3.30E+00	9.90E+00	1.95E+01	3.67E+01	4.79E+01	7.01E+01	1.29E+02

			<b>Household Income (Percent of Poverty Level)</b>										
	<b>n</b>	<b>Mean</b>	<b>S.E.</b>	<b>0</b>	<b>5</b>	<b>10</b>	<b>25</b>	<b>50</b>	<b>75</b>	<b>90</b>	<b>95</b>	<b>99</b>	<b>100</b>
0-20%	44	1.19E+01	1.49E+01	0.00E+00	0.00E+00	0.00E+00	1.71E+00	8.93E+00	2.12E+01	3.56E+01	4.19E+01	4.28E+01	5.80E+01
21-40%	120	1.43E+01	1.97E+01	0.00E+00	0.00E+00	0.00E+00	3.04E+00	9.70E+00	1.85E+01	3.07E+01	4.76E+01	1.07E+02	1.29E+02
41-60%	110	1.12E+01	1.33E+01	0.00E+00	0.00E+00	7.79E-01	2.40E+00	8.17E+00	1.59E+01	3.42E+01	3.92E+01	5.37E+01	6.77E+01
61-80%	137	1.26E+01	1.82E+01	0.00E+00	0.00E+00	2.62E-01	3.16E+00	9.40E+00	1.88E+01	3.73E+01	5.01E+01	9.11E+01	1.41E+02
81-100%	117	1.17E+01	1.44E+01	0.00E+00	0.00E+00	7.70E-01	3.52E+00	1.59E+01	1.65E+01	2.07E+01	3.58E+01	6.66E+01	7.34E+01
101-120%	162	9.57E+00	1.09E+01	0.00E+00	0.00E+00	0.00E+00	3.01E+00	6.43E+00	1.19E+01	2.17E+01	2.88E+01	4.84E+01	6.77E+01
121-140%	127	1.18E+01	1.51E+01	0.00E+00	2.27E-01	9.53E-01	3.87E+00	9.70E+00	1.94E+01	4.32E+01	4.80E+01	6.74E+01	7.19E+01
141-160%	132	9.33E+00	1.25E+01	0.00E+00	0.00E+00	8.94E-04	3.08E+00	5.92E+00	1.40E+01	2.78E+01	4.67E+01	5.67E+01	7.77E+01
161-180%	104	1.08E+01	1.66E+01	0.00E+00	0.00E+00	3.74E-02	3.08E+00	8.32E+00	1.76E+01	3.42E+01	4.38E+01	4.66E+01	1.28E+02
181-200%	88	9.78E+00	1.20E+01	0.00E+00	0.00E+00	3.85E-01	1.39E+00	8.67E+00	1.52E+01	2.04E+01	3.56E+01	5.32E+01	5.50E+01
201-220%	87	1.05E+01	1.03E+01	0.00E+00	0.00E+00	4.65E-01	3.92E+00	9.50E+00	1.69E+01	3.42E+01	3.85E+01	4.79E+01	4.96E+01
221-240%	69	1.02E+01	1.21E+01	0.00E+00	0.00E+00	0.00E+00	9.37E-01	6.57E+00	1.29E+01	2.80E+01	3.23E+01	4.68E+01	4.76E+01
241-260%	77	1.05E+01	1.60E+01	0.00E+00	0.00E+00	4.99E-02	2.35E+00	4.70E+00	1.34E+01	3.05E+01	3.44E+01	5.73E+01	8.83E+01
261-280%	56	1.02E+01	1.22E+01	0.00E+00	7.37E-02	5.78E-01	3.72E+00	8.94E+00	2.45E+01	3.36E+01	3.86E+01	4.11E+01	5.30E+01
281-299%	66	1.08E+01	1.25E+01	0.00E+00	0.00E+00	0.00E+00	2.38E+00	7.05E+00	1.73E+01	3.15E+01	3.44E+01	3.53E+01	6.79E+01
300% and higher	639	1.04E+01	1.32E+01	0.00E+00	0.00E+00	0.00E+00	1.70E+00	7.89E+00	1.81E+01	3.00E+01	3.74E+01	6.53E+01	1.14E+02

Note: Due to small sample size in some population groups, multiple groups from the Appendix A tables were collapsed into a single group in this table. See text for explanation.

\* For small populations (n<30), percentiles are not presented. 0th and 100th percentiles (minimum and maximum) are included.

end of Table B.5.a.1.

Table B.5.a.2.

Fat Intake: Pork: grams per kilogram per day (Whole Population)  
(Top 10% of Animal Fat Consumers)

		Age and Gender												
		n	Mean	Std. Error	percentile*									
					0	5	10	25	50	75	90	95	99	100
<1 yr: all		140	1.60E-01	2.87E-01	0.00E+00	0.00E+00	0.00E+00	0.00E+00	5.35E-02	2.14E-01	4.38E-01	6.20E-01	8.63E-01	2.48E+00
	female	70	1.86E-01	3.58E-01	0.00E+00	0.00E+00	0.00E+00	0.00E+00	4.38E-02	2.29E-01	5.55E-01	6.21E-01	8.63E-01	2.48E+00
	male	70	1.34E-01	1.91E-01	0.00E+00	0.00E+00	0.00E+00	0.00E+00	5.35E-02	2.09E-01	4.12E-01	4.38E-01	7.13E-01	8.84E-01
1 yr: all		109	3.36E-01	4.40E-01	0.00E+00	0.00E+00	0.00E+00	0.00E+00	1.45E-01	5.07E-01	1.06E+00	1.51E+00	1.60E+00	1.83E+00
	female	54	2.34E-01	3.71E-01	0.00E+00	0.00E+00	0.00E+00	0.00E+00	5.78E-02	2.41E-01	5.86E-01	7.74E-01	1.56E+00	1.60E+00
	male	55	4.37E-01	4.82E-01	0.00E+00	0.00E+00	0.00E+00	3.75E-03	2.86E-01	7.31E-01	1.29E+00	1.51E+00	1.52E+00	1.83E+00
2 yr: all		103	4.66E-01	5.26E-01	0.00E+00	0.00E+00	0.00E+00	4.73E-02	2.18E-01	6.77E-01	1.10E+00	1.48E+00	1.65E+00	2.26E+00
	female	58	4.40E-01	5.45E-01	0.00E+00	0.00E+00	0.00E+00	8.81E-02	1.80E-01	4.42E-01	1.10E+00	1.48E+00	1.65E+00	2.26E+00
	male	45	5.00E-01	5.06E-01	0.00E+00	0.00E+00	0.00E+00	2.19E-02	3.44E-01	8.42E-01	1.02E+00	1.20E+00	1.57E+00	1.99E+00
3-5 yr: all		461	4.74E-01	5.12E-01	0.00E+00	0.00E+00	0.00E+00	8.55E-02	3.05E-01	6.33E-01	1.18E+00	1.56E+00	2.04E+00	3.15E+00
	female	217	4.74E-01	4.89E-01	0.00E+00	0.00E+00	0.00E+00	8.55E-02	3.45E-01	7.01E-01	1.20E+00	1.57E+00	1.85E+00	2.27E+00
	male	244	4.75E-01	5.33E-01	0.00E+00	0.00E+00	0.00E+00	8.43E-02	2.89E-01	5.58E-01	1.13E+00	1.40E+00	2.19E+00	3.15E+00
6-10 yr: all		198	3.33E-01	3.35E-01	0.00E+00	0.00E+00	0.00E+00	7.63E-02	2.16E-01	3.97E-01	6.62E-01	7.99E-01	1.49E+00	1.95E+00
	female	71	3.16E-01	3.57E-01	0.00E+00	0.00E+00	0.00E+00	6.20E-02	1.74E-01	3.94E-01	6.21E-01	6.98E-01	1.06E+00	1.95E+00
	male	127	3.43E-01	3.23E-01	0.00E+00	0.00E+00	1.72E-03	9.46E-02	2.46E-01	3.97E-01	7.50E-01	8.51E-01	1.30E+00	1.81E+00
11-15 yr: all		96	2.37E-01	2.74E-01	0.00E+00	0.00E+00	0.00E+00	2.93E-02	1.43E-01	2.46E-01	5.38E-01	6.68E-01	1.11E+00	1.40E+00
16-17 yr: all		32	2.06E-01	2.10E-01	0.00E+00	0.00E+00	0.00E+00	5.34E-02	1.37E-01	3.76E-01	3.80E-01	5.31E-01	7.15E-01	7.81E-01
18-20 yr: all		37	1.50E-01	1.39E-01	0.00E+00	0.00E+00	0.00E+00	3.12E-02	1.10E-01	1.82E-01	3.08E-01	3.83E-01	4.16E-01	6.20E-01
11-20 yr: all		165	2.11E-01	2.39E-01	0.00E+00	0.00E+00	7.60E-04	3.59E-02	1.40E-01	2.46E-01	4.54E-01	5.90E-01	9.56E-01	1.40E+00
	female	53	1.93E-01	2.49E-01	0.00E+00	0.00E+00	0.00E+00	2.15E-02	8.90E-02	2.18E-01	3.80E-01	5.58E-01	6.45E-01	1.40E+00
	male	112	2.20E-01	2.35E-01	0.00E+00	0.00E+00	3.37E-03	3.65E-02	1.54E-01	2.78E-01	4.62E-01	6.20E-01	9.56E-01	1.17E+00
21-30 yr: all		150	1.73E-01	2.09E-01	0.00E+00	0.00E+00	0.00E+00	2.93E-02	9.86E-02	1.90E-01	3.24E-01	4.52E-01	9.08E-01	1.49E+00
	female	44	1.18E-01	1.17E-01	0.00E+00	0.00E+00	0.00E+00	6.82E-03	8.19E-02	1.31E-01	2.09E-01	2.56E-01	3.89E-01	5.19E-01
	male	106	1.96E-01	2.33E-01	0.00E+00	0.00E+00	2.78E-05	3.24E-02	1.21E-01	2.17E-01	3.55E-01	4.67E-01	9.08E-01	1.49E+00
31-40 yr: all		148	2.63E-01	3.16E-01	0.00E+00	0.00E+00	2.99E-02	6.46E-02	1.84E-01	3.53E-01	5.49E-01	6.38E-01	1.35E+00	2.08E+00
	female	48	2.49E-01	3.40E-01	0.00E+00	0.00E+00	0.00E+00	4.41E-02	9.67E-02	3.45E-01	5.03E-01	6.01E-01	8.69E-01	1.62E+00
	male	100	2.69E-01	3.05E-01	0.00E+00	1.88E-03	3.95E-02	1.01E-01	1.84E-01	3.53E-01	5.49E-01	6.38E-01	7.89E-01	2.08E+00
41-50 yr: all		166	2.18E-01	2.08E-01	0.00E+00	0.00E+00	0.00E+00	3.86E-02	1.42E-01	2.88E-01	4.42E-01	5.70E-01	7.18E-01	1.26E+00
	female	49	1.89E-01	1.96E-01	0.00E+00	0.00E+00	0.00E+00	5.27E-03	6.65E-02	2.45E-01	4.17E-01	4.36E-01	6.21E-01	6.97E-01
	male	117	2.31E-01	2.13E-01	0.00E+00	0.00E+00	0.00E+00	6.27E-02	1.68E-01	2.91E-01	5.25E-01	5.70E-01	7.18E-01	1.26E+00
51-60 yr: all		183	2.16E-01	2.28E-01	0.00E+00	0.00E+00	4.74E-03	5.26E-02	1.38E-01	2.73E-01	4.72E-01	5.71E-01	8.78E-01	1.30E+00
	female	39	2.42E-01	2.62E-01	0.00E+00	0.00E+00	6.43E-03	5.99E-02	1.17E-01	2.35E-01	4.18E-01	5.71E-01	9.93E-01	1.06E+00
	male	144	2.10E-01	2.19E-01	0.00E+00	0.00E+00	1.72E-03	4.96E-02	1.38E-01	2.79E-01	4.76E-01	5.43E-01	6.23E-01	1.30E+00
61-70 yr: all		168	2.14E-01	1.86E-01	0.00E+00	0.00E+00	2.11E-03	6.04E-02	1.68E-01	2.68E-01	4.13E-01	5.32E-01	7.16E-01	1.00E+00
	female	47	1.86E-01	1.92E-01	0.00E+00	0.00E+00	0.00E+00	1.74E-02	1.13E-01	2.01E-01	3.24E-01	5.69E-01	7.16E-01	7.18E-01
	male	121	2.25E-01	1.83E-01	0.00E+00	0.00E+00	1.02E-02	7.28E-02	1.94E-01	2.85E-01	4.27E-01	5.31E-01	7.16E-01	1.00E+00
71-80 yr: all		104	2.08E-01	2.08E-01	0.00E+00	0.00E+00	7.55E-03	4.97E-02	1.44E-01	2.95E-01	4.62E-01	5.84E-01	7.30E-01	1.14E+00
81+ yr: all		40	2.27E-01	3.79E-01	0.00E+00	0.00E+00	0.00E+00	5.60E-05	9.54E-02	2.19E-01	3.51E-01	5.57E-01	9.65E-01	2.10E+00
71+ yr: all		144	2.13E-01	2.65E-01	0.00E+00	0.00E+00	0.00E+00	3.08E-02	1.28E-01	2.65E-01	4.52E-01	5.84E-01	7.55E-01	2.10E+00
	female	50	1.61E-01	2.02E-01	0.00E+00	0.00E+00	0.00E+00	1.38E-02	8.30E-02	2.21E-01	3.69E-01	4.62E-01	6.80E-01	9.65E-01
	male	94	2.41E-01	2.91E-01	0.00E+00	0.00E+00	7.55E-03	5.58E-02	1.49E-01	2.65E-01	5.35E-01	6.10E-01	7.55E-01	2.10E+00

Table continues on facing page

Table B.5.a.2.

Fat Intake: Pork: grams per kilogram per day (Whole Population)  
(Top 10% of Animal Fat Consumers)

Table continued from facing page

			<b>Race</b>										
	<b>n</b>	<b>Mean</b>	<b>S.E.</b>	<b>0</b>	<b>5</b>	<b>10</b>	<b>25</b>	<b>50</b>	<b>75</b>	<b>90</b>	<b>95</b>	<b>99</b>	<b>100</b>
White	1509	2.69E-01	3.37E-01	0.00E+00	0.00E+00	0.00E+00	5.13E-02	1.45E-01	2.82E-01	4.96E-01	6.26E-01	1.12E+00	3.15E+00
Black	369	3.87E-01	4.52E-01	0.00E+00	0.00E+00	1.11E-02	6.11E-02	1.87E-01	3.59E-01	5.91E-01	9.32E-01	1.66E+00	3.04E+00
Asian/Pacific	47	2.38E-01	2.60E-01	0.00E+00	0.00E+00	0.00E+00	1.55E-02	1.01E-01	2.30E-01	5.32E-01	5.49E-01	6.63E-01	1.23E+00
American Indian	13	5.17E-01	5.32E-01	3.75E-02									1.85E+00
Other	197	3.37E-01	4.37E-01	0.00E+00	0.00E+00	1.72E-03	2.91E-02	1.38E-01	3.22E-01	6.28E-01	8.60E-01	1.49E+00	2.31E+00

			<b>Persons of Hispanic Ethnicity, by Age</b>										
	<b>n</b>	<b>Mean</b>	<b>S.E.</b>	<b>0</b>	<b>5</b>	<b>10</b>	<b>25</b>	<b>50</b>	<b>75</b>	<b>90</b>	<b>95</b>	<b>99</b>	<b>100</b>
0-2 years	65	2.60E-01	3.66E-01	0.00E+00	0.00E+00	0.00E+00	8.24E-03	1.48E-01	3.15E-01	8.66E-01	1.10E+00	1.18E+00	1.56E+00
3-5 yr	102	5.32E-01	5.55E-01	0.00E+00	0.00E+00	5.50E-06	1.31E-01	3.41E-01	6.28E-01	1.31E+00	1.57E+00	2.02E+00	3.15E+00
6-15 yr	47	3.21E-01	3.04E-01	0.00E+00	0.00E+00	0.00E+00	9.46E-02	2.30E-01	3.60E-01	6.40E-01	7.46E-01	7.99E-01	1.49E+00
16-40 yr	52	2.72E-01	2.86E-01	0.00E+00	0.00E+00	3.24E-02	1.05E-01	1.78E-01	3.24E-01	4.34E-01	5.83E-01	1.11E+00	1.49E+00
41+ yr	43	1.74E-01	1.62E-01	2.04E-03	2.04E-03	4.74E-03	1.17E-02	1.30E-01	2.35E-01	3.55E-01	3.76E-01	4.18E-01	8.74E-01
All Ages	309	3.49E-01	4.22E-01	0.00E+00	0.00E+00	2.87E-03	6.70E-02	1.85E-01	3.50E-01	5.83E-01	7.89E-01	1.49E+00	3.15E+00

			<b>Geographic Region</b>										
	<b>n</b>	<b>Mean</b>	<b>S.E.</b>	<b>0</b>	<b>5</b>	<b>10</b>	<b>25</b>	<b>50</b>	<b>75</b>	<b>90</b>	<b>95</b>	<b>99</b>	<b>100</b>
Northeast	403	2.51E-01	3.59E-01	0.00E+00	0.00E+00	0.00E+00	1.50E-02	1.32E-01	2.29E-01	5.18E-01	6.55E-01	1.09E+00	2.35E+00
Midwest	559	3.14E-01	3.67E-01	0.00E+00	0.00E+00	3.95E-03	5.33E-02	1.56E-01	2.93E-01	5.05E-01	6.94E-01	1.17E+00	3.04E+00
South	734	3.16E-01	3.81E-01	0.00E+00	0.00E+00	2.16E-03	6.80E-02	1.78E-01	3.55E-01	5.50E-01	7.51E-01	1.58E+00	2.48E+00
West	439	2.84E-01	3.72E-01	0.00E+00	0.00E+00	5.41E-04	3.83E-02	1.35E-01	2.74E-01	5.10E-01	6.37E-01	1.27E+00	3.15E+00

			<b>Urbanization</b>										
	<b>n</b>	<b>Mean</b>	<b>S.E.</b>	<b>0</b>	<b>5</b>	<b>10</b>	<b>25</b>	<b>50</b>	<b>75</b>	<b>90</b>	<b>95</b>	<b>99</b>	<b>100</b>
MSA, city				0.00E+00	0.00E+00	3.95E-03	4.68E-02	1.57E-01	3.13E-01	4.66E-01	6.56E-01	1.36E+00	3.04E+00
MSA, outside city				0.00E+00	0.00E+00	0.00E+00	3.97E-02	1.37E-01	2.64E-01	5.27E-01	6.58E-01	1.12E+00	3.15E+00
Non-MSA	559	3.35E-01	3.97E-01	0.00E+00	0.00E+00	3.37E-03	5.99E-02	1.76E-01	3.39E-01	5.83E-01	7.51E-01	1.58E+00	2.27E+00

			<b>Household Income (Percent of Poverty Level)</b>										
	<b>n</b>	<b>Mean</b>	<b>S.E.</b>	<b>0</b>	<b>5</b>	<b>10</b>	<b>25</b>	<b>50</b>	<b>75</b>	<b>90</b>	<b>95</b>	<b>99</b>	<b>100</b>
0-20%	44	4.12E-01	5.80E-01	0.00E+00	0.00E+00	0.00E+00	3.93E-02	1.89E-01	5.96E-01	6.22E-01	7.35E-01	1.18E+00	3.04E+00
21-40%	120	5.31E-01	5.51E-01	0.00E+00	0.00E+00	0.00E+00	9.23E-02	1.97E-01	4.42E-01	1.12E+00	1.49E+00	1.66E+00	2.27E+00
41-60%	110	3.73E-01	3.52E-01	0.00E+00	0.00E+00	9.77E-03	4.68E-02	2.12E-01	4.34E-01	6.52E-01	9.19E-01	1.27E+00	1.73E+00
61-80%	137	3.96E-01	4.94E-01	0.00E+00	0.00E+00	4.74E-03	6.66E-02	1.90E-01	4.08E-01	6.82E-01	8.74E-01	1.99E+00	2.48E+00
81-100%	117	3.33E-01	3.62E-01	0.00E+00	0.00E+00	9.26E-03	7.74E-02	1.82E-01	2.62E-01	4.01E-01	6.67E-01	1.31E+00	1.81E+00
101-120%	162	3.04E-01	3.46E-01	0.00E+00	0.00E+00	0.00E+00	5.44E-02	1.13E-01	2.39E-01	4.66E-01	7.25E-01	1.25E+00	1.83E+00
121-140%	127	3.44E-01	3.92E-01	0.00E+00	1.32E-02	1.90E-02	8.62E-02	2.09E-01	3.28E-01	7.13E-01	8.22E-01	1.36E+00	1.70E+00
141-160%	132	2.77E-01	3.32E-01	0.00E+00	0.00E+00	7.33E-05	5.39E-02	1.56E-01	2.77E-01	5.31E-01	5.50E-01	1.14E+00	2.04E+00
161-180%	104	2.63E-01	3.37E-01	0.00E+00	0.00E+00	2.58E-03	5.46E-02	1.78E-01	3.45E-01	5.20E-01	5.81E-01	1.30E+00	2.10E+00
181-200%	88	2.80E-01	3.57E-01	0.00E+00	0.00E+00	1.06E-02	3.43E-02	1.83E-01	2.72E-01	5.01E-01	6.37E-01	6.93E-01	2.26E+00
201-220%	87	2.77E-01	2.98E-01	0.00E+00	0.00E+00	6.21E-03	6.95E-02	1.61E-01	2.80E-01	5.71E-01	5.71E-01	1.31E+00	1.59E+00
221-240%	69	1.80E-01	1.88E-01	0.00E+00	0.00E+00	0.00E+00	1.79E-02	1.01E-01	2.15E-01	3.69E-01	4.83E-01	5.69E-01	9.51E-01
241-260%	77	2.85E-01	3.65E-01	0.00E+00	0.00E+00	3.67E-03	4.43E-02	1.06E-01	3.03E-01	6.01E-01	6.21E-01	8.94E-01	2.35E+00
261-280%	56	2.35E-01	2.68E-01	0.00E+00	3.12E-03	7.55E-03	6.04E-02	2.11E-01	4.42E-01	4.62E-01	5.49E-01	7.30E-01	1.43E+00
281-299%	66	3.00E-01	3.64E-01	0.00E+00	0.00E+00	0.00E+00	3.75E-02	1.28E-01	3.02E-01	4.25E-01	5.51E-01	9.65E-01	1.95E+00
300% and higher	639	2.27E-01	3.07E-01	0.00E+00	0.00E+00	0.00E+00	3.48E-02	1.30E-01	2.73E-01	4.45E-01	5.98E-01	1.06E+00	3.15E+00

Note: Due to small sample size in some population groups, multiple groups from the Appendix A tables were collapsed into a single group in this table. See text for explanation.

\* For small populations (n<30), percentiles are not presented. 0th and 100th percentiles (minimum and maximum) are included.

end of Table B.5.a.2.

Table B.5.b.1.

Fat Intake: Pork: grams per day (Consumers Only)  
(Top 10% of Animal Fat Consumers)

		Age and Gender												
		n*	Mean	Std. Error	percentile**									
					0	5	10	25	50	75	90	95	99	100
<1 yr: all	84 of 140	2.60E+00	3.14E+00	2.36E-03	9.63E-02	1.96E-01	6.45E-01	1.71E+00	3.28E+00	5.54E+00	5.89E+00	9.70E+00	2.25E+01	
	female	40 of 70	3.11E+00	3.94E+00	2.36E-03	1.47E-01	2.38E-01	6.45E-01	2.09E+00	3.25E+00	5.65E+00	5.89E+00	9.41E+00	2.25E+01
	male	44 of 70	2.13E+00	2.12E+00	5.97E-02	9.27E-02	1.62E-01	6.12E-01	1.27E+00	2.49E+00	4.38E+00	5.54E+00	8.05E+00	9.70E+00
1 yr: all	78 of 109	5.45E+00	5.77E+00	1.02E-04	1.34E-01	3.93E-01	1.32E+00	4.16E+00	7.60E+00	1.40E+01	1.79E+01	1.88E+01	2.49E+01	
	female	35 of 54	3.99E+00	4.78E+00	1.02E-04	1.02E-04	1.34E-01	5.78E-01	1.53E+00	4.46E+00	7.46E+00	1.15E+01	1.63E+01	1.88E+01
	male	43 of 55	6.64E+00	6.26E+00	5.44E-02	5.21E-01	1.18E+00	2.04E+00	5.64E+00	1.18E+01	1.79E+01	1.81E+01	2.42E+01	2.49E+01
2 yr: all	90 of 103	6.93E+00	6.97E+00	3.24E-04	8.24E-02	3.93E-01	1.17E+00	3.47E+00	1.00E+01	1.45E+01	1.81E+01	2.10E+01	3.16E+01	
	female	52 of 58	6.11E+00	6.91E+00	3.24E-04	8.94E-04	3.66E-01	1.04E+00	2.43E+00	5.28E+00	1.41E+01	1.75E+01	2.01E+01	3.07E+01
	male	38 of 45	8.04E+00	6.99E+00	3.72E-03	9.00E-02	2.38E-01	2.24E+00	6.71E+00	1.21E+01	1.45E+01	1.66E+01	2.04E+01	3.16E+01
3-5 yr: all	405 of 461	8.56E+00	8.56E+00	9.95E-05	2.04E-01	5.86E-01	2.84E+00	5.93E+00	1.16E+01	1.90E+01	2.65E+01	3.46E+01	5.80E+01	
	female	186 of 217	8.41E+00	7.59E+00	6.06E-04	1.55E-01	5.37E-01	2.72E+00	6.43E+00	1.29E+01	1.82E+01	2.39E+01	3.41E+01	3.58E+01
	male	219 of 244	8.68E+00	9.33E+00	9.95E-05	2.04E-01	5.86E-01	2.84E+00	5.37E+00	1.09E+01	1.98E+01	2.73E+01	3.39E+01	5.80E+01
6-10 yr: all	179 of 198	8.45E+00	8.12E+00	8.25E-03	2.48E-01	1.28E+00	2.78E+00	5.61E+00	1.05E+01	1.74E+01	2.31E+01	4.31E+01	5.34E+01	
	female	62 of 71	7.55E+00	6.68E+00	3.06E-02	7.04E-01	1.29E+00	2.24E+00	4.24E+00	9.66E+00	1.42E+01	1.99E+01	2.03E+01	3.53E+01
	male	117 of 127	8.93E+00	8.78E+00	8.25E-03	1.20E-01	7.67E-01	2.82E+00	5.64E+00	1.08E+01	1.91E+01	2.31E+01	4.31E+01	5.34E+01
11-15 yr: all	87 of 96	1.15E+01	1.30E+01	4.29E-02	1.95E-01	7.04E-01	1.47E+00	6.70E+00	1.18E+01	2.06E+01	3.90E+01	4.49E+01	7.01E+01	
16-17 yr: all	29 of 32	1.52E+01	1.54E+01	9.99E-03									5.92E+01	
18-20 yr: all	33 of 37	1.10E+01	9.30E+00	8.47E-01	8.47E-01	8.47E-01	2.57E+00	7.87E+00	1.30E+01	1.91E+01	2.27E+01	3.72E+01	3.96E+01	
11-20 yr: all	149 of 165	1.21E+01	1.28E+01	9.99E-03	2.82E-01	8.81E-01	3.29E+00	8.40E+00	1.40E+01	2.93E+01	3.90E+01	5.82E+01	7.01E+01	
	female	47 of 53	1.01E+01	1.27E+01	9.99E-03	7.37E-02	1.95E-01	2.57E+00	4.76E+00	1.18E+01	1.91E+01	2.09E+01	4.61E+01	7.01E+01
	male	102 of 112	1.31E+01	1.29E+01	5.17E-02	8.47E-01	8.81E-01	3.39E+00	9.29E+00	1.64E+01	2.78E+01	3.96E+01	5.82E+01	5.92E+01
21-30 yr: all	137 of 150	1.34E+01	1.60E+01	2.21E-03	4.02E-01	8.06E-01	3.57E+00	7.87E+00	1.45E+01	2.26E+01	3.42E+01	6.77E+01	1.29E+02	
	female	38 of 44	7.97E+00	7.18E+00	1.23E-01	1.23E-01	4.02E-01	3.25E+00	5.28E+00	7.70E+00	1.39E+01	1.51E+01	2.56E+01	3.41E+01
	male	99 of 106	1.54E+01	1.79E+01	2.21E-03	6.91E-01	8.06E-01	4.21E+00	1.09E+01	1.67E+01	2.46E+01	3.84E+01	6.77E+01	1.29E+02
31-40 yr: all	138 of 148	2.02E+01	2.17E+01	6.78E-02	2.15E+00	2.78E+00	5.37E+00	1.61E+01	2.56E+01	3.73E+01	4.90E+01	7.02E+01	1.41E+02	
	female	42 of 48	1.67E+01	2.07E+01	1.99E+00	2.15E+00	2.45E+00	3.57E+00	7.65E+00	2.06E+01	2.10E+01	3.73E+01	7.02E+01	9.56E+01
	male	96 of 100	2.17E+01	2.20E+01	6.78E-02	1.40E+00	3.50E+00	8.36E+00	1.57E+01	2.89E+01	3.85E+01	4.90E+01	6.66E+01	1.41E+02
41-50 yr: all	151 of 166	1.81E+01	1.62E+01	4.43E-03	3.18E-01	7.70E-01	5.68E+00	1.36E+01	2.22E+01	3.68E+01	4.79E+01	6.53E+01	1.14E+02	
	female	43 of 49	1.33E+01	1.25E+01	1.69E-01	1.69E-01	3.68E-01	1.94E+00	8.18E+00	1.89E+01	2.62E+01	3.44E+01	3.44E+01	5.37E+01
	male	108 of 117	2.00E+01	1.71E+01	4.43E-03	7.33E-01	1.12E+00	7.71E+00	1.46E+01	2.41E+01	4.19E+01	4.80E+01	6.53E+01	1.14E+02
51-60 yr: all	170 of 183	1.76E+01	1.72E+01	2.43E-03	7.70E-01	2.59E+00	4.90E+00	1.08E+01	2.16E+01	3.67E+01	4.35E+01	7.34E+01	9.11E+01	
	female	36 of 39	1.77E+01	1.94E+01	3.35E-01	3.35E-01	2.59E+00	5.47E+00	8.97E+00	1.42E+01	2.82E+01	4.79E+01	7.34E+01	7.94E+01
	male	134 of 144	1.75E+01	1.66E+01	2.43E-03	3.33E-01	2.02E+00	4.76E+00	1.15E+01	2.26E+01	3.67E+01	4.35E+01	5.73E+01	9.11E+01
61-70 yr: all	156 of 168	1.70E+01	1.50E+01	2.66E-02	3.85E-01	2.61E+00	5.99E+00	1.12E+01	2.01E+01	3.22E+01	3.86E+01	4.88E+01	1.07E+02	
	female	43 of 47	1.21E+01	1.29E+01	2.66E-02	2.66E-02	6.14E-01	3.39E+00	8.39E+00	1.07E+01	2.01E+01	2.79E+01	3.91E+01	6.80E+01
	male	113 of 121	1.89E+01	1.53E+01	1.04E-01	2.08E+00	3.52E+00	6.44E+00	1.46E+01	2.30E+01	3.26E+01	3.88E+01	4.88E+01	1.07E+02
71-80 yr: all	97 of 104	1.60E+01	1.54E+01	5.65E-02	5.13E-01	1.40E+00	4.13E+00	1.04E+01	2.02E+01	3.64E+01	4.25E+01	5.68E+01	7.77E+01	
	female	43 of 50	1.20E+01	1.41E+01	2.41E-03	2.41E-03	8.52E-01	2.32E+00	6.38E+00	1.77E+01	2.59E+01	3.64E+01	4.03E+01	6.79E+01
	male	85 of 94	1.92E+01	1.99E+01	5.13E-01	1.14E+00	1.42E+00	5.39E+00	1.16E+01	2.05E+01	4.11E+01	5.17E+01	5.97E+01	1.28E+02

Table continues on facing page

Table B.5.b.1.

**Fat Intake: Pork: grams per day (Consumers Only)**  
**(Top 10% of Animal Fat Consumers)**

*Table continued from facing page*

			<b>Race</b>										
	<b>n*</b>	<b>Mean</b>	<b>S.E.</b>	<b>0</b>	<b>5</b>	<b>10</b>	<b>25</b>	<b>50</b>	<b>75</b>	<b>90</b>	<b>95</b>	<b>99</b>	<b>100</b>
White	1321 of 1509	1.19E+01	1.30E+01	1.02E-04	4.58E-01	1.42E+00	4.16E+00	9.63E+00	1.83E+01	3.08E+01	4.03E+01	6.27E+01	1.28E+02
Black	327 of 369	1.56E+01	1.93E+01	3.72E-03	9.20E-01	1.64E+00	4.49E+00	1.18E+01	2.10E+01	3.74E+01	4.84E+01	8.83E+01	1.41E+02
Asian/Pacific	41 of 47	1.16E+01	1.17E+01	9.00E-02	7.67E-01	7.67E-01	8.07E-01	6.09E+00	1.97E+01	2.56E+01	3.64E+01	3.73E+01	3.86E+01
American Indian	13 of 13	1.04E+01	7.52E+00	2.38E+00									2.69E+01
Other	163 of 197	1.06E+01	1.42E+01	9.95E-05	1.70E-01	6.86E-01	2.40E+00	7.97E+00	1.64E+01	2.50E+01	4.31E+01	6.77E+01	1.29E+02

			<b>Persons of Hispanic Ethnicity, by Age</b>										
	<b>n*</b>	<b>Mean</b>	<b>S.E.</b>	<b>0</b>	<b>5</b>	<b>10</b>	<b>25</b>	<b>50</b>	<b>75</b>	<b>90</b>	<b>95</b>	<b>99</b>	<b>100</b>
0-2 years	47 of 65	4.25E+00	4.67E+00	1.11E-03	5.44E-02	9.27E-02	8.76E-01	2.14E+00	7.25E+00	1.18E+01	1.46E+01	1.55E+01	1.63E+01
3-5 yr	94 of 102	9.45E+00	9.54E+00	9.95E-05	2.58E-01	6.66E-01	3.42E+00	6.20E+00	1.14E+01	2.50E+01	3.35E+01	3.46E+01	5.71E+01
6-15 yr	41 of 47	1.04E+01	8.99E+00	4.29E-02	9.32E-01	1.81E+00	4.07E+00	8.47E+00	1.28E+01	1.99E+01	2.01E+01	2.54E+01	4.31E+01
16-40 yr	49 of 52	2.03E+01	2.17E+01	2.40E+00	2.58E+00	3.02E+00	8.71E+00	1.35E+01	2.46E+01	3.44E+01	4.63E+01	6.77E+01	1.29E+02
41+ yr	43 of 43	1.16E+01	1.18E+01	1.69E-01	1.69E-01	3.33E-01	7.33E-01	8.57E+00	1.36E+01	1.97E+01	2.47E+01	2.81E+01	6.74E+01
All Ages	274 of 309	1.10E+01	1.32E+01	9.95E-05	3.93E-01	7.33E-01	3.87E+00	1.10E+01	1.82E+01	2.82E+01	3.46E+01	5.71E+01	1.29E+02

			<b>Geographic Region</b>										
	<b>n*</b>	<b>Mean</b>	<b>S.E.</b>	<b>0</b>	<b>5</b>	<b>10</b>	<b>25</b>	<b>50</b>	<b>75</b>	<b>90</b>	<b>95</b>	<b>99</b>	<b>100</b>
Northeast	321 of 403	1.13E+01	1.47E+01	3.24E-04	5.96E-01	7.85E-01	3.34E+00	9.37E+00	1.64E+01	3.06E+01	4.01E+01	6.66E+01	1.28E+02
Midwest	512 of 559	1.27E+01	1.37E+01	1.21E-03	7.88E-01	1.70E+00	3.72E+00	9.82E+00	1.71E+01	2.85E+01	4.03E+01	6.14E+01	1.07E+02
South	650 of 734	1.35E+01	1.56E+01	9.95E-05	7.04E-01	2.14E+00	4.92E+00	1.12E+01	2.12E+01	3.46E+01	4.79E+01	7.02E+01	1.41E+02
West	382 of 439	1.11E+01	1.28E+01	1.02E-04	3.93E-01	9.32E-01	3.18E+00	8.67E+00	1.67E+01	2.84E+01	3.84E+01	5.71E+01	1.29E+02

			<b>Urbanization</b>										
	<b>n*</b>	<b>Mean</b>	<b>S.E.</b>	<b>0</b>	<b>5</b>	<b>10</b>	<b>25</b>	<b>50</b>	<b>75</b>	<b>90</b>	<b>95</b>	<b>99</b>	<b>100</b>
MSA, city	576 of 647	1.19E+01	1.37E+01	1.02E-04	6.80E-01	9.53E-01	3.52E+00	9.57E+00	1.81E+01	3.01E+01	3.73E+01	5.97E+01	1.41E+02
MSA, outside city	772 of 929	1.19E+01	1.38E+01	9.95E-05	5.08E-01	1.27E+00	4.15E+00	9.39E+00	1.72E+01	3.26E+01	4.16E+01	7.19E+01	1.28E+02
Non-MSA	517 of 559	1.39E+01	1.59E+01	2.36E-03	7.33E-01	2.35E+00	4.30E+00	1.11E+01	2.04E+01	3.90E+01	4.80E+01	7.01E+01	1.29E+02

			<b>Household Income (Percent of Poverty Level)</b>										
	<b>n*</b>	<b>Mean</b>	<b>S.E.</b>	<b>0</b>	<b>5</b>	<b>10</b>	<b>25</b>	<b>50</b>	<b>75</b>	<b>90</b>	<b>95</b>	<b>99</b>	<b>100</b>
0-20%	41 of 44	1.28E+01	1.51E+01	1.02E-04	1.02E-04	8.73E-01	2.78E+00	9.21E+00	2.22E+01	3.56E+01	4.19E+01	4.28E+01	5.80E+01
21-40%	106 of 120	1.62E+01	2.02E+01	1.47E-01	1.46E+00	2.61E+00	5.42E+00	1.21E+01	1.94E+01	3.41E+01	4.76E+01	1.07E+02	1.29E+02
41-60%	99 of 110	1.24E+01	1.34E+01	3.72E-03	7.79E-01	7.79E-01	2.42E+00	8.90E+00	1.64E+01	3.42E+01	3.92E+01	5.37E+01	6.77E+01
61-80%	118 of 137	1.46E+01	1.89E+01	1.09E-02	3.44E-01	1.62E+00	3.75E+00	1.03E+01	1.89E+01	3.73E+01	5.33E+01	9.11E+01	1.41E+02
81-100%	106 of 117	1.29E+01	1.46E+01	8.24E-02	7.70E-01	2.74E+00	4.40E+00	1.65E+01	1.65E+01	2.10E+01	3.58E+01	6.66E+01	7.34E+01
101-120%	140 of 162	1.11E+01	1.09E+01	9.95E-05	9.58E-01	1.40E+00	3.65E+00	7.47E+00	1.22E+01	2.42E+01	2.93E+01	4.84E+01	6.77E+01
121-140%	118 of 127	1.27E+01	1.53E+01	2.21E-03	7.70E-01	1.19E+00	4.08E+00	9.70E+00	1.94E+01	4.56E+01	4.80E+01	6.74E+01	7.19E+01
141-160%	118 of 132	1.04E+01	1.28E+01	8.94E-04	1.30E+00	2.22E+00	3.43E+00	8.40E+00	1.47E+01	3.07E+01	4.67E+01	5.67E+01	7.77E+01
161-180%	89 of 104	1.26E+01	1.73E+01	2.36E-03	6.66E-01	1.59E+00	4.35E+00	8.71E+00	1.95E+01	3.64E+01	4.38E+01	4.66E+01	1.28E+02
181-200%	77 of 88	1.12E+01	1.22E+01	2.41E-03	3.85E-01	6.45E-01	1.94E+00	9.27E+00	1.61E+01	2.04E+01	3.56E+01	5.32E+01	5.50E+01
201-220%	82 of 87	1.12E+01	1.03E+01	2.43E-03	4.65E-01	8.67E-01	4.48E+00	1.13E+01	1.69E+01	3.42E+01	3.85E+01	4.79E+01	4.96E+01
221-240%	62 of 69	1.14E+01	1.22E+01	3.24E-04	2.48E-01	7.85E-01	2.57E+00	8.21E+00	1.47E+01	2.84E+01	3.23E+01	4.68E+01	4.76E+01
241-260%	68 of 77	1.19E+01	1.66E+01	4.99E-02	7.67E-01	1.52E+00	2.58E+00	6.13E+00	1.52E+01	3.05E+01	3.44E+01	5.73E+01	8.83E+01
261-280%	50 of 56	1.14E+01	1.23E+01	7.37E-02	3.31E-01	5.78E-01	3.72E+00	9.22E+00	2.45E+01	3.36E+01	3.86E+01	4.11E+01	5.30E+01
281-299%	58 of 66	1.23E+01	1.26E+01	2.37E-02	7.67E-01	1.30E+00	3.18E+00	9.90E+00	1.82E+01	3.38E+01	3.53E+01	3.53E+01	6.79E+01
300% and higher	533 of 639	1.24E+01	1.35E+01	6.06E-04	2.69E-01	8.81E-01	4.25E+00	1.01E+01	1.95E+01	3.01E+01	4.14E+01	6.66E+01	1.14E+02

Note: Due to small sample size in some population groups, multiple groups from the Appendix A tables were collapsed into a single group in this table. See text for explanation.

\* First number represents the number of persons with nonzero consumption; second number represents total size of the demographic segment within the top 10% subgroup (2,135 people).

\*\* For small populations (n<30), percentiles are not presented. 0th and 100th percentiles (minimum and maximum) are included.

end of Table B.5.b.1.

Table B.5.b.2.

Fat Intake: Pork: grams per kilogram per day (Consumers Only)  
(Top 10% of Animal Fat Consumers)

		Age and Gender												
		n*	Mean	Std. Error	percentile**									
					0	5	10	25	50	75	90	95	99	100
<1 yr: all	84 of 140	2.66E-01	3.31E-01	2.08E-04	1.02E-02	2.10E-02	5.99E-02	1.85E-01	3.15E-01	5.55E-01	6.44E-01	8.84E-01	2.48E+00	
	female	40 of 70	3.26E-01	4.24E-01	2.08E-04	1.16E-02	2.80E-02	6.79E-02	2.09E-01	3.44E-01	6.20E-01	6.56E-01	8.63E-01	2.48E+00
	male	44 of 70	2.12E-01	2.03E-01	5.97E-03	9.26E-03	1.77E-02	5.35E-02	1.35E-01	2.73E-01	4.38E-01	5.78E-01	7.13E-01	8.84E-01
1 yr: all	78 of 109	4.70E-01	4.57E-01	1.25E-05	1.41E-02	2.97E-02	1.23E-01	3.00E-01	7.24E-01	1.29E+00	1.52E+00	1.60E+00	1.83E+00	
	female	35 of 54	3.61E-01	4.09E-01	1.25E-05	1.25E-05	1.41E-02	5.78E-02	1.23E-01	3.95E-01	7.24E-01	8.61E-01	1.56E+00	1.60E+00
	male	43 of 55	5.59E-01	4.78E-01	3.75E-03	5.21E-02	1.13E-01	1.94E-01	4.63E-01	8.61E-01	1.51E+00	1.52E+00	1.66E+00	1.83E+00
2 yr: all	90 of 103	5.33E-01	5.30E-01	2.38E-05	7.96E-03	2.19E-02	9.95E-02	2.85E-01	8.20E-01	1.18E+00	1.50E+00	1.66E+00	2.26E+00	
	female	52 of 58	4.90E-01	5.53E-01	2.38E-05	7.33E-05	2.19E-02	9.23E-02	1.80E-01	4.57E-01	1.28E+00	1.48E+00	1.65E+00	2.26E+00
	male	38 of 45	5.92E-01	4.99E-01	2.34E-04	7.96E-03	2.19E-02	1.30E-01	3.99E-01	8.60E-01	1.12E+00	1.20E+00	1.57E+00	1.99E+00
3-5 yr: all	405 of 461	5.40E-01	5.13E-01	5.50E-06	1.06E-02	3.46E-02	1.73E-01	3.81E-01	7.13E-01	1.23E+00	1.57E+00	2.19E+00	3.15E+00	
	female	186 of 217	5.53E-01	4.86E-01	3.81E-05	6.85E-03	2.91E-02	1.71E-01	4.01E-01	7.83E-01	1.35E+00	1.57E+00	1.85E+00	2.27E+00
	male	219 of 244	5.29E-01	5.36E-01	5.50E-06	1.06E-02	2.98E-02	1.74E-01	3.30E-01	6.28E-01	1.18E+00	1.48E+00	2.19E+00	3.15E+00
6-10 yr: all	179 of 198	3.69E-01	3.33E-01	2.93E-04	1.37E-02	5.56E-02	1.23E-01	2.39E-01	4.42E-01	6.98E-01	8.51E-01	1.49E+00	1.95E+00	
	female	62 of 71	3.62E-01	3.60E-01	1.12E-03	3.10E-02	6.20E-02	9.68E-02	2.05E-01	4.28E-01	6.52E-01	6.98E-01	1.06E+00	1.95E+00
	male	117 of 127	3.72E-01	3.19E-01	2.93E-04	4.43E-03	4.32E-02	1.23E-01	2.57E-01	4.42E-01	7.50E-01	8.78E-01	1.30E+00	1.81E+00
11-15 yr: all	87 of 96	2.61E-01	2.76E-01	7.60E-04	3.44E-03	9.27E-03	4.36E-02	1.61E-01	2.74E-01	5.58E-01	6.68E-01	1.11E+00	1.40E+00	
16-17 yr: all	29 of 32	2.27E-01	2.09E-01	1.54E-04									7.81E-01	
18-20 yr: all	33 of 37	1.68E-01	1.36E-01	1.11E-02	1.11E-02	1.11E-02	4.51E-02	1.10E-01	1.82E-01	3.13E-01	3.83E-01	4.16E-01	6.20E-01	
11-20 yr: all	149 of 165	2.34E-01	2.41E-01	1.54E-04	9.27E-03	1.85E-02	5.40E-02	1.58E-01	2.74E-01	4.62E-01	6.20E-01	9.56E-01	1.40E+00	
	female	47 of 53	2.18E-01	2.54E-01	1.54E-04	3.12E-03	6.02E-03	4.51E-02	9.21E-02	2.42E-01	3.80E-01	5.58E-01	7.81E-01	1.40E+00
	male	102 of 112	2.41E-01	2.36E-01	7.60E-04	1.04E-02	1.85E-02	5.79E-02	1.58E-01	2.87E-01	4.74E-01	6.20E-01	9.56E-01	1.17E+00
21-30 yr: all	137 of 150	1.90E-01	2.11E-01	2.78E-05	6.82E-03	1.02E-02	5.33E-02	1.19E-01	2.09E-01	3.27E-01	4.58E-01	9.08E-01	1.49E+00	
	female	38 of 44	1.37E-01	1.15E-01	2.16E-03	2.16E-03	6.82E-03	4.68E-02	9.24E-02	1.34E-01	2.09E-01	2.56E-01	4.08E-01	5.19E-01
	male	99 of 106	2.10E-01	2.35E-01	2.78E-05	8.96E-03	1.02E-02	5.08E-02	1.36E-01	2.46E-01	3.79E-01	4.67E-01	1.09E+00	1.49E+00
31-40 yr: all	138 of 148	2.82E-01	3.19E-01	8.30E-04	3.89E-02	4.86E-02	8.10E-02	1.84E-01	3.53E-01	5.49E-01	6.59E-01	1.35E+00	2.08E+00	
	female	42 of 48	2.84E-01	3.50E-01	3.48E-02	3.89E-02	4.10E-02	6.15E-02	1.32E-01	3.45E-01	5.03E-01	6.79E-01	1.35E+00	1.62E+00
	male	96 of 100	2.80E-01	3.06E-01	8.30E-04	2.13E-02	5.71E-02	1.19E-01	1.84E-01	3.53E-01	5.49E-01	6.38E-01	7.89E-01	2.08E+00
41-50 yr: all	151 of 166	2.40E-01	2.06E-01	6.52E-05	4.52E-03	1.20E-02	7.13E-02	1.88E-01	3.12E-01	4.61E-01	5.70E-01	7.18E-01	1.26E+00	
	female	43 of 49	2.15E-01	1.95E-01	2.87E-03	2.87E-03	5.27E-03	3.76E-02	1.19E-01	3.50E-01	4.27E-01	4.36E-01	6.21E-01	6.97E-01
	male	108 of 117	2.50E-01	2.11E-01	6.52E-05	1.17E-02	1.20E-02	8.95E-02	1.97E-01	2.95E-01	5.25E-01	5.70E-01	7.18E-01	1.26E+00
51-60 yr: all	170 of 183	2.33E-01	2.29E-01	2.56E-05	8.49E-03	2.87E-02	6.23E-02	1.50E-01	2.94E-01	4.76E-01	5.96E-01	9.93E-01	1.30E+00	
	female	36 of 39	2.62E-01	2.63E-01	6.43E-03	6.43E-03	3.68E-02	5.99E-02	1.37E-01	2.35E-01	4.18E-01	5.71E-01	9.93E-01	1.06E+00
	male	134 of 144	2.25E-01	2.19E-01	2.56E-05	8.49E-03	2.87E-02	5.99E-02	1.49E-01	2.94E-01	4.76E-01	5.90E-01	6.88E-01	1.30E+00
61-70 yr: all	156 of 168	2.30E-01	1.83E-01	4.18E-04	1.02E-02	3.85E-02	7.99E-02	1.80E-01	2.77E-01	4.27E-01	5.36E-01	7.16E-01	1.00E+00	
	female	43 of 47	2.03E-01	1.92E-01	4.18E-04	4.18E-04	2.75E-03	5.51E-02	1.32E-01	2.25E-01	3.24E-01	5.69E-01	7.16E-01	7.18E-01
	male	113 of 121	2.41E-01	1.79E-01	2.11E-03	2.78E-02	4.40E-02	8.33E-02	1.97E-01	2.87E-01	4.27E-01	5.31E-01	7.16E-01	1.00E+00
71-80 yr: all	97 of 104	2.23E-01	2.07E-01	9.43E-04	7.55E-03	1.90E-02	5.59E-02	1.51E-01	3.13E-01	4.62E-01	5.84E-01	7.30E-01	1.14E+00	
81+ yr: all	31 of 40	2.93E-01	4.08E-01	5.60E-05	5.60E-05	1.38E-02	5.22E-02	1.14E-01	2.25E-01	3.51E-01	7.51E-01	9.65E-01	2.10E+00	
71+ yr: all	128 of 144	2.40E-01	2.70E-01	5.60E-05	1.17E-02	1.90E-02	5.59E-02	1.56E-01	2.95E-01	4.62E-01	6.10E-01	7.55E-01	2.10E+00	
	female	43 of 50	1.87E-01	2.06E-01	5.60E-05	9.43E-04	1.38E-02	3.08E-02	1.15E-01	3.01E-01	3.74E-01	4.62E-01	6.80E-01	9.65E-01
	male	85 of 94	2.66E-01	2.95E-01	7.55E-03	1.17E-02	2.02E-02	8.72E-02	1.57E-01	2.77E-01	5.35E-01	6.93E-01	7.55E-01	2.10E+00

Table continues on facing page



Table B.5.b.2.

Fat Intake: Pork: grams per kilogram per day (Consumers Only)  
(Top 10% of Animal Fat Consumers)

Table continued from facing page

		<b>Race</b>												
		<b>n*</b>	<b>Mean</b>	<b>S.E.</b>	<b>0</b>	<b>5</b>	<b>10</b>	<b>25</b>	<b>50</b>	<b>75</b>	<b>90</b>	<b>95</b>	<b>99</b>	<b>100</b>
White	321 of 1509	3.08E-01	3.43E-01	1.25E-05	9.26E-03	3.26E-02	7.40E-02	1.67E-01	3.04E-01	5.30E-01	6.67E-01	1.14E+00	3.15E+00	
Black	327 of 369	4.37E-01	4.56E-01	2.34E-04	1.84E-02	4.00E-02	9.10E-02	1.87E-01	3.62E-01	6.22E-01	9.56E-01	1.66E+00	3.04E+00	
Asian/Pacific	41 of 47	2.73E-01	2.60E-01	7.96E-03	7.96E-03	7.96E-03	1.55E-02	1.28E-01	3.15E-01	5.32E-01	5.49E-01	6.63E-01	1.23E+00	
American Indian	13 of 13	5.17E-01	5.32E-01	3.75E-02									1.85E+00	
Other	163 of 197	4.07E-01	4.50E-01	5.50E-06	4.74E-03	1.17E-02	5.46E-02	1.78E-01	3.50E-01	6.30E-01	9.08E-01	1.49E+00	2.31E+00	

		<b>Persons of Hispanic Ethnicity, by Age</b>												
		<b>n*</b>	<b>Mean</b>	<b>S.E.</b>	<b>0</b>	<b>5</b>	<b>10</b>	<b>25</b>	<b>50</b>	<b>75</b>	<b>90</b>	<b>95</b>	<b>99</b>	<b>100</b>
0-2 years	47 of 65	3.60E-01	3.87E-01	9.38E-05	3.75E-03	1.02E-02	9.62E-02	1.51E-01	5.06E-01	1.02E+00	1.10E+00	1.30E+00	1.56E+00	
3-5 yr	94 of 102	5.78E-01	5.55E-01	5.50E-06	1.50E-02	3.59E-02	1.85E-01	3.81E-01	6.63E-01	1.35E+00	1.57E+00	2.02E+00	3.15E+00	
6-15 yr	41 of 47	3.68E-01	2.98E-01	1.30E-03	2.93E-02	6.25E-02	1.58E-01	2.62E-01	3.87E-01	6.81E-01	7.46E-01	7.99E-01	1.49E+00	
16-40 yr	49 of 52	2.89E-01	2.86E-01	2.99E-02	4.49E-02	6.66E-02	1.25E-01	1.98E-01	3.79E-01	4.34E-01	5.83E-01	1.11E+00	1.49E+00	
41+ yr	43 of 43	1.74E-01	1.62E-01	2.04E-03	2.04E-03	4.74E-03	1.17E-02	1.30E-01	2.35E-01	3.55E-01	3.76E-01	4.18E-01	8.74E-01	
All Ages	274 of 309	3.94E-01	4.28E-01	5.50E-06	1.17E-02	2.91E-02	1.04E-01	1.98E-01	3.60E-01	6.30E-01	7.99E-01	1.49E+00	3.15E+00	

		<b>Geographic Region</b>												
		<b>n*</b>	<b>Mean</b>	<b>S.E.</b>	<b>0</b>	<b>5</b>	<b>10</b>	<b>25</b>	<b>50</b>	<b>75</b>	<b>90</b>	<b>95</b>	<b>99</b>	<b>100</b>
Northeast	321 of 403	3.15E-01	3.76E-01	2.38E-05	5.97E-03	1.11E-02	6.41E-02	1.57E-01	2.85E-01	5.80E-01	6.63E-01	1.14E+00	2.35E+00	
Midwest	512 of 559	3.43E-01	3.70E-01	5.60E-05	1.15E-02	3.08E-02	6.64E-02	1.73E-01	3.11E-01	5.14E-01	7.13E-01	1.17E+00	3.04E+00	
South	650 of 734	3.57E-01	3.86E-01	5.50E-06	1.82E-02	4.04E-02	8.81E-02	1.97E-01	3.65E-01	5.75E-01	7.87E-01	1.59E+00	2.48E+00	
West	382 of 439	3.27E-01	3.81E-01	1.25E-05	6.43E-03	1.57E-02	6.25E-02	1.51E-01	3.01E-01	5.32E-01	6.37E-01	1.35E+00	3.15E+00	

		<b>Urbanization</b>												
		<b>n*</b>	<b>Mean</b>	<b>S.E.</b>	<b>0</b>	<b>5</b>	<b>10</b>	<b>25</b>	<b>50</b>	<b>75</b>	<b>90</b>	<b>95</b>	<b>99</b>	<b>100</b>
MSA, city	576 of 647	3.54E-01	3.95E-01	1.25E-05	9.27E-03	1.69E-02	6.94E-02	1.82E-01	3.44E-01	4.99E-01	6.62E-01	1.50E+00	3.04E+00	
MSA, outside city	772 of 929	3.15E-01	3.50E-01	5.50E-06	1.07E-02	3.10E-02	7.26E-02	1.58E-01	2.95E-01	5.59E-01	6.90E-01	1.14E+00	3.15E+00	
Non-MSA	517 of 559	3.63E-01	4.00E-01	2.56E-05	1.17E-02	4.23E-02	8.46E-02	1.93E-01	3.67E-01	5.91E-01	7.80E-01	1.60E+00	2.27E+00	

		<b>Household Income (Percent of Poverty Level)</b>												
		<b>n*</b>	<b>Mean</b>	<b>S.E.</b>	<b>0</b>	<b>5</b>	<b>10</b>	<b>25</b>	<b>50</b>	<b>75</b>	<b>90</b>	<b>95</b>	<b>99</b>	<b>100</b>
0-20%	41 of 44	4.43E-01	5.90E-01	1.25E-05	1.25E-05	2.10E-02	5.10E-02	2.80E-01	5.96E-01	6.28E-01	7.35E-01	1.18E+00	3.04E+00	
21-40%	106 of 120	6.01E-01	5.49E-01	1.16E-02	6.39E-02	8.08E-02	1.57E-01	2.65E-01	5.43E-01	1.33E+00	1.54E+00	1.66E+00	2.27E+00	
41-60%	99 of 110	4.14E-01	3.48E-01	2.34E-04	9.77E-03	1.17E-02	7.17E-02	2.46E-01	4.38E-01	6.62E-01	9.19E-01	1.27E+00	1.73E+00	
61-80%	118 of 137	4.60E-01	5.04E-01	8.00E-04	1.50E-02	4.21E-02	1.17E-01	2.01E-01	4.40E-01	7.01E-01	8.74E-01	1.99E+00	2.48E+00	
81-100%	106 of 117	3.67E-01	3.63E-01	5.73E-03	1.04E-02	4.27E-02	1.07E-01	1.82E-01	2.68E-01	4.27E-01	7.69E-01	1.31E+00	1.81E+00	
101-120%	140 of 162	3.52E-01	3.49E-01	5.50E-06	2.45E-02	3.65E-02	6.89E-02	1.24E-01	2.73E-01	5.15E-01	7.87E-01	1.27E+00	1.83E+00	
121-140%	118 of 127	3.70E-01	3.95E-01	2.78E-05	1.32E-02	2.44E-02	8.74E-02	2.09E-01	3.28E-01	7.13E-01	8.66E-01	1.48E+00	1.70E+00	
141-160%	118 of 132	3.10E-01	3.36E-01	7.33E-05	3.32E-02	4.38E-02	7.25E-02	1.69E-01	3.20E-01	5.31E-01	6.26E-01	1.14E+00	2.04E+00	
161-180%	89 of 104	3.07E-01	3.45E-01	2.08E-04	6.85E-03	2.40E-02	8.35E-02	1.95E-01	3.68E-01	5.40E-01	5.81E-01	1.30E+00	2.10E+00	
181-200%	77 of 88	3.20E-01	3.64E-01	5.60E-05	1.02E-02	1.06E-02	5.21E-02	1.85E-01	2.88E-01	5.01E-01	6.37E-01	6.93E-01	2.26E+00	
201-220%	82 of 87	2.94E-01	2.98E-01	2.90E-05	6.21E-03	8.49E-03	7.56E-02	1.66E-01	2.89E-01	5.71E-01	5.91E-01	1.31E+00	1.59E+00	
221-240%	62 of 69	2.00E-01	1.87E-01	2.38E-05	2.11E-03	1.40E-02	5.91E-02	1.36E-01	2.22E-01	3.69E-01	4.83E-01	5.69E-01	9.51E-01	
241-260%	68 of 77	3.22E-01	3.73E-01	3.67E-03	1.17E-02	3.68E-02	4.71E-02	1.13E-01	3.15E-01	6.21E-01	6.21E-01	8.94E-01	2.35E+00	
261-280%	50 of 56	2.63E-01	2.70E-01	3.12E-03	4.43E-03	7.55E-03	6.04E-02	2.11E-01	4.42E-01	4.62E-01	5.49E-01	7.30E-01	1.43E+00	
281-299%	58 of 66	3.41E-01	3.70E-01	1.18E-03	2.19E-02	2.60E-02	7.92E-02	1.35E-01	3.44E-01	4.71E-01	5.51E-01	1.06E+00	1.95E+00	
300% and higher	533 of 639	2.72E-01	3.17E-01	2.56E-05	6.43E-03	1.65E-02	6.40E-02	1.53E-01	3.05E-01	4.79E-01	6.01E-01	1.06E+00	3.15E+00	

Note: Due to small sample size in some population groups, multiple groups from the Appendix A tables were collapsed into a single group in this table. See text for explanation.

\* First number represents the number of persons with nonzero consumption; second number represents total size of the demographic segment within the top 10% subgroup (2,135 people).

\*\* For small populations (n<30), percentiles are not presented. 0th and 100th percentiles (minimum and maximum) are included.

end of Table B.5.b.2.

Table B.6.a.1.

Fat Intake: Poultry: grams per day (Whole Population)  
(Top 10% of Animal Fat Consumers)

		Age and Gender												
		n	Mean	Std. Error	percentile*									
					0	5	10	25	50	75	90	95	99	100
<1 yr: all		140	2.22E+00	2.90E+00	0.00E+00	0.00E+00	0.00E+00	0.00E+00	1.23E+00	3.01E+00	6.02E+00	9.28E+00	1.14E+01	1.55E+01
	female	70	1.77E+00	2.15E+00	0.00E+00	0.00E+00	0.00E+00	0.00E+00	9.68E-01	2.67E+00	4.25E+00	5.41E+00	6.63E+00	1.14E+01
	male	70	2.66E+00	3.45E+00	0.00E+00	0.00E+00	0.00E+00	0.00E+00	1.28E+00	3.97E+00	7.11E+00	9.74E+00	1.34E+01	1.55E+01
1 yr: all		109	3.25E+00	4.47E+00	0.00E+00	0.00E+00	0.00E+00	0.00E+00	1.30E+00	5.10E+00	9.05E+00	1.22E+01	1.84E+01	2.16E+01
	female	54	3.42E+00	4.15E+00	0.00E+00	0.00E+00	0.00E+00	9.91E-02	1.69E+00	5.35E+00	9.80E+00	1.12E+01	1.22E+01	1.84E+01
	male	55	3.07E+00	4.80E+00	0.00E+00	0.00E+00	0.00E+00	0.00E+00	1.00E+00	3.25E+00	7.82E+00	1.31E+01	1.37E+01	2.16E+01
2 yr: all		103	4.38E+00	6.08E+00	0.00E+00	0.00E+00	0.00E+00	0.00E+00	2.05E+00	5.32E+00	1.26E+01	1.64E+01	2.16E+01	2.95E+01
	female	58	4.31E+00	6.62E+00	0.00E+00	0.00E+00	0.00E+00	0.00E+00	9.00E-01	3.47E+00	1.26E+01	1.65E+01	2.40E+01	2.95E+01
	male	45	4.47E+00	5.36E+00	0.00E+00	0.00E+00	0.00E+00	3.92E-01	2.88E+00	7.27E+00	1.23E+01	1.37E+01	1.62E+01	2.16E+01
3-5 yr: all		461	4.48E+00	5.92E+00	0.00E+00	0.00E+00	0.00E+00	0.00E+00	2.48E+00	6.58E+00	1.29E+01	1.71E+01	2.43E+01	3.69E+01
	female	217	4.60E+00	5.87E+00	0.00E+00	0.00E+00	0.00E+00	0.00E+00	2.77E+00	6.54E+00	1.18E+01	1.63E+01	2.86E+01	3.69E+01
	male	244	4.36E+00	5.98E+00	0.00E+00	0.00E+00	0.00E+00	0.00E+00	2.10E+00	6.58E+00	1.25E+01	1.77E+01	2.17E+01	2.97E+01
6-10 yr: all		198	4.65E+00	8.23E+00	0.00E+00	0.00E+00	0.00E+00	0.00E+00	2.15E+00	5.50E+00	8.70E+00	1.34E+01	5.99E+01	6.43E+01
	female	71	4.19E+00	4.79E+00	0.00E+00	0.00E+00	0.00E+00	0.00E+00	2.08E+00	5.54E+00	8.62E+00	1.24E+01	1.96E+01	2.14E+01
	male	127	4.91E+00	9.65E+00	0.00E+00	0.00E+00	0.00E+00	0.00E+00	2.15E+00	5.33E+00	8.37E+00	1.74E+01	5.99E+01	6.43E+01
11-15 yr: all		96	7.04E+00	1.28E+01	0.00E+00	0.00E+00	0.00E+00	0.00E+00	2.17E+00	9.23E+00	1.95E+01	3.54E+01	4.60E+01	9.33E+01
16-17 yr: all		32	7.82E+00	1.01E+01	0.00E+00	0.00E+00	0.00E+00	4.00E+00	1.02E+00	9.95E+00	1.79E+01	2.25E+01	2.32E+01	4.76E+01
18-20 yr: all		37	1.30E+01	1.25E+01	0.00E+00	0.00E+00	0.00E+00	4.28E+00	7.99E+00	1.65E+01	3.06E+01	3.47E+01	3.76E+01	4.41E+01
11-20 yr: all		165	8.52E+00	1.24E+01	0.00E+00	0.00E+00	0.00E+00	0.00E+00	4.80E+00	1.37E+01	2.25E+01	3.47E+01	4.60E+01	9.33E+01
	female	53	5.85E+00	1.01E+01	0.00E+00	0.00E+00	0.00E+00	0.00E+00	2.15E+00	6.45E+00	9.45E+00	2.06E+01	4.41E+01	4.76E+01
	male	112	9.78E+00	1.32E+01	0.00E+00	0.00E+00	0.00E+00	0.00E+00	5.70E+00	1.57E+01	2.50E+01	3.54E+01	4.60E+01	9.33E+01
21-30 yr: all		150	1.04E+01	2.07E+01	0.00E+00	0.00E+00	0.00E+00	0.00E+00	5.78E+00	1.88E+01	3.17E+01	4.14E+01	4.93E+01	2.17E+02
	female	44	9.34E+00	1.22E+01	0.00E+00	0.00E+00	0.00E+00	0.00E+00	4.48E+00	1.64E+01	2.49E+01	3.35E+01	3.83E+01	5.65E+01
	male	106	1.08E+01	2.34E+01	0.00E+00	0.00E+00	0.00E+00	0.00E+00	5.78E+00	1.94E+01	3.17E+01	4.93E+01	4.93E+01	2.17E+02
31-40 yr: all		148	8.94E+00	1.61E+01	0.00E+00	0.00E+00	0.00E+00	0.00E+00	3.81E+00	1.24E+01	2.17E+01	3.69E+01	5.15E+01	1.46E+02
	female	48	1.00E+01	1.46E+01	0.00E+00	0.00E+00	0.00E+00	0.00E+00	5.03E+00	1.24E+01	3.14E+01	3.69E+01	4.77E+01	6.80E+01
	male	100	8.42E+00	1.68E+01	0.00E+00	0.00E+00	0.00E+00	0.00E+00	2.74E+00	1.22E+01	2.13E+01	2.88E+01	4.29E+01	1.46E+02
41-50 yr: all		166	1.01E+01	1.58E+01	0.00E+00	0.00E+00	0.00E+00	0.00E+00	5.38E+00	1.32E+01	2.37E+01	4.09E+01	7.40E+01	1.13E+02
	female	49	7.89E+00	1.01E+01	0.00E+00	0.00E+00	0.00E+00	1.21E-01	5.17E+00	1.11E+01	1.58E+01	2.44E+01	4.00E+01	4.44E+01
	male	117	1.11E+01	1.76E+01	0.00E+00	0.00E+00	0.00E+00	0.00E+00	5.38E+00	1.46E+01	2.82E+01	4.71E+01	7.40E+01	1.13E+02
51-60 yr: all		183	9.62E+00	1.79E+01	0.00E+00	0.00E+00	0.00E+00	0.00E+00	4.73E+00	1.47E+01	2.89E+01	4.57E+01	1.12E+02	1.28E+02
	female	39	8.35E+00	1.01E+01	0.00E+00	0.00E+00	0.00E+00	1.54E+00	3.80E+00	1.21E+01	2.16E+01	2.89E+01	2.89E+01	4.57E+01
	male	144	9.96E+00	1.95E+01	0.00E+00	0.00E+00	0.00E+00	0.00E+00	5.23E+00	1.47E+01	2.95E+01	4.55E+01	1.12E+02	1.28E+02
61-70 yr: all		168	6.35E+00	1.04E+01	0.00E+00	0.00E+00	0.00E+00	0.00E+00	1.54E+00	8.00E+00	1.83E+01	2.09E+01	3.35E+01	6.53E+01
	female	47	5.07E+00	8.99E+00	0.00E+00	0.00E+00	0.00E+00	0.00E+00	1.68E+00	7.50E+00	1.74E+01	1.88E+01	1.92E+01	5.10E+01
	male	121	6.85E+00	1.09E+01	0.00E+00	0.00E+00	0.00E+00	0.00E+00	1.34E+00	7.73E+00	1.92E+01	2.60E+01	3.35E+01	6.53E+01
71-80 yr: all		104	4.72E+00	7.23E+00	0.00E+00	0.00E+00	0.00E+00	1.60E+00	8.02E+00	1.76E+01	2.20E+01	2.76E+01	3.42E+01	
81+ yr: all		40	6.33E+00	1.03E+01	0.00E+00	0.00E+00	0.00E+00	0.00E+00	2.56E+00	8.60E+00	1.77E+01	2.30E+01	3.36E+01	4.42E+01
71+ yr: all		144	5.17E+00	8.20E+00	0.00E+00	0.00E+00	0.00E+00	0.00E+00	1.89E+00	8.60E+00	1.81E+01	2.30E+01	3.36E+01	4.42E+01
	female	50	6.73E+00	9.73E+00	0.00E+00	0.00E+00	0.00E+00	0.00E+00	1.54E+00	1.04E+01	1.98E+01	2.30E+01	2.76E+01	4.42E+01
	male	94	4.34E+00	7.17E+00	0.00E+00	0.00E+00	0.00E+00	0.00E+00	1.60E+00	7.21E+00	1.16E+01	1.97E+01	3.36E+01	3.42E+01

Table continues on facing page

Table B.6.a.1.

Fat Intake: Poultry: grams per day (Whole Population)  
(Top 10% of Animal Fat Consumers)

Table continued from facing page

			<b>Race</b>										
	<b>n</b>	<b>Mean</b>	<b>S.E.</b>	<b>0</b>	<b>5</b>	<b>10</b>	<b>25</b>	<b>50</b>	<b>75</b>	<b>90</b>	<b>95</b>	<b>99</b>	<b>100</b>
White	1509	5.64E+00	1.17E+01	0.00E+00	0.00E+00	0.00E+00	0.00E+00	2.62E+00	9.70E+00	2.00E+01	3.06E+01	4.84E+01	2.17E+02
Black	369	8.42E+00	1.22E+01	0.00E+00	0.00E+00	0.00E+00	0.00E+00	5.58E+00	1.30E+01	2.48E+01	4.14E+01	6.80E+01	1.12E+02
Asian/Pacific	47	1.31E+01	2.02E+01	0.00E+00	0.00E+00	5.71E-02	2.90E+00	1.51E+01	3.07E+01	5.32E+01	5.52E+01	7.40E+01	9.33E+01
American Indian	13	3.23E+00	4.08E+00	0.00E+00									1.17E+01
Other	197	6.92E+00	1.06E+01	0.00E+00	0.00E+00	0.00E+00	0.00E+00	4.49E+00	1.33E+01	1.99E+01	2.49E+01	3.87E+01	9.11E+01

			<b>Persons of Hispanic Ethnicity, by Age</b>										
	<b>n</b>	<b>Mean</b>	<b>S.E.</b>	<b>0</b>	<b>5</b>	<b>10</b>	<b>25</b>	<b>50</b>	<b>75</b>	<b>90</b>	<b>95</b>	<b>99</b>	<b>100</b>
0-2 years	65	3.52E+00	4.85E+00	0.00E+00	0.00E+00	0.00E+00	0.00E+00	8.58E-01	4.40E+00	1.12E+01	1.34E+01	1.62E+01	2.16E+01
3-5 yr	102	6.17E+00	6.42E+00	0.00E+00	0.00E+00	0.00E+00	5.71E-02	4.26E+00	8.00E+00	1.56E+01	1.74E+01	2.17E+01	2.86E+01
6-15 yr	47	5.51E+00	1.07E+01	0.00E+00	0.00E+00	0.00E+00	0.00E+00	1.15E+00	4.47E+00	8.95E+00	1.56E+01	2.47E+01	5.99E+01
16-40 yr	52	9.06E+00	1.22E+01	0.00E+00	0.00E+00	0.00E+00	0.00E+00	2.34E+00	1.39E+01	2.49E+01	3.47E+01	3.87E+01	4.93E+01
41+ yr	43	1.21E+01	1.72E+01	0.00E+00	0.00E+00	0.00E+00	4.49E+00	1.20E+01	1.42E+01	2.12E+01	2.60E+01	5.10E+01	9.11E+01
All Ages	309	6.82E+00	1.04E+01	0.00E+00	0.00E+00	0.00E+00	0.00E+00	4.04E+00	1.34E+01	2.47E+01	2.88E+01	4.71E+01	9.11E+01

			<b>Geographic Region</b>										
	<b>n</b>	<b>Mean</b>	<b>S.E.</b>	<b>0</b>	<b>5</b>	<b>10</b>	<b>25</b>	<b>50</b>	<b>75</b>	<b>90</b>	<b>95</b>	<b>99</b>	<b>100</b>
Northeast	403	6.32E+00	1.06E+01	0.00E+00	0.00E+00	0.00E+00	0.00E+00	2.57E+00	1.34E+01	2.50E+01	4.03E+01	5.15E+01	8.35E+01
Midwest	559	6.07E+00	1.30E+01	0.00E+00	0.00E+00	0.00E+00	0.00E+00	3.61E+00	1.00E+01	2.06E+01	3.07E+01	5.65E+01	2.17E+02
South	734	6.65E+00	1.17E+01	0.00E+00	0.00E+00	0.00E+00	0.00E+00	4.30E+00	1.18E+01	2.14E+01	3.35E+01	6.80E+01	1.46E+02
West	439	6.42E+00	1.23E+01	0.00E+00	0.00E+00	0.00E+00	0.00E+00	3.09E+00	1.20E+01	2.47E+01	4.71E+01	9.11E+01	1.28E+02

			<b>Urbanization</b>										
	<b>n</b>	<b>Mean</b>	<b>S.E.</b>	<b>0</b>	<b>5</b>	<b>10</b>	<b>25</b>	<b>50</b>	<b>75</b>	<b>90</b>	<b>95</b>	<b>99</b>	<b>100</b>
MSA, city	647	7.08E+00	1.22E+01	0.00E+00	0.00E+00	0.00E+00	0.00E+00	4.38E+00	1.34E+01	2.34E+01	3.60E+01	6.53E+01	1.46E+02
MSA, outside city	929	6.26E+00	1.31E+01	0.00E+00	0.00E+00	0.00E+00	0.00E+00	3.14E+00	1.06E+01	2.37E+01	3.87E+01	8.35E+01	2.17E+02
Non-MSA	559	5.80E+00	9.38E+00	0.00E+00	0.00E+00	0.00E+00	0.00E+00	2.56E+00	9.43E+00	2.07E+01	2.60E+01	4.41E+01	8.60E+01

			<b>Household Income (Percent of Poverty Level)</b>										
	<b>n</b>	<b>Mean</b>	<b>S.E.</b>	<b>0</b>	<b>5</b>	<b>10</b>	<b>25</b>	<b>50</b>	<b>75</b>	<b>90</b>	<b>95</b>	<b>99</b>	<b>100</b>
0-20%	44	7.12E+00	9.15E+00	0.00E+00	0.00E+00	0.00E+00	1.27E+00	5.41E+00	1.11E+01	1.93E+01	1.99E+01	3.14E+01	4.33E+01
21-40%	120	5.96E+00	9.28E+00	0.00E+00	0.00E+00	0.00E+00	3.65E-01	3.54E+00	7.12E+00	1.66E+01	3.47E+01	3.91E+01	5.65E+01
41-60%	110	6.27E+00	8.76E+00	0.00E+00	0.00E+00	0.00E+00	0.00E+00	3.61E+00	1.52E+01	2.11E+01	2.48E+01	3.17E+01	4.71E+01
61-80%	137	8.93E+00	2.16E+01	0.00E+00	0.00E+00	0.00E+00	0.00E+00	5.41E+00	1.06E+01	1.97E+01	5.10E+01	9.11E+01	2.17E+02
81-100%	117	6.18E+00	7.84E+00	0.00E+00	0.00E+00	0.00E+00	0.00E+00	0.00E+00	8.00E+00	1.51E+01	1.84E+01	2.16E+01	4.14E+01
101-120%	162	6.31E+00	1.01E+01	0.00E+00	0.00E+00	0.00E+00	0.00E+00	2.97E+00	9.43E+00	3.35E+01	3.60E+01	4.03E+01	5.99E+01
121-140%	127	5.12E+00	7.32E+00	0.00E+00	0.00E+00	0.00E+00	0.00E+00	3.19E+00	9.33E+00	1.77E+01	2.70E+01	2.82E+01	4.76E+01
141-160%	132	7.47E+00	1.42E+01	0.00E+00	0.00E+00	0.00E+00	1.39E-03	3.81E+00	1.31E+01	2.43E+01	3.69E+01	6.80E+01	1.12E+02
161-180%	104	4.69E+00	8.11E+00	0.00E+00	0.00E+00	0.00E+00	0.00E+00	2.25E+00	6.76E+00	2.14E+01	2.69E+01	3.06E+01	4.75E+01
181-200%	88	8.18E+00	1.41E+01	0.00E+00	0.00E+00	0.00E+00	1.09E+00	6.70E+00	1.35E+01	2.73E+01	3.81E+01	6.53E+01	9.33E+01
201-220%	87	5.63E+00	1.20E+01	0.00E+00	0.00E+00	0.00E+00	0.00E+00	3.85E-01	8.33E+00	2.17E+01	2.25E+01	4.44E+01	8.35E+01
221-240%	69	4.84E+00	6.80E+00	0.00E+00	0.00E+00	0.00E+00	7.62E-01	3.85E+00	8.88E+00	1.88E+01	2.40E+01	2.40E+01	3.69E+01
241-260%	77	4.13E+00	7.71E+00	0.00E+00	0.00E+00	0.00E+00	0.00E+00	3.01E+00	9.40E+00	1.72E+01	1.77E+01	1.93E+01	5.52E+01
261-280%	56	4.21E+00	5.48E+00	0.00E+00	0.00E+00	0.00E+00	0.00E+00	2.56E+00	9.34E+00	1.76E+01	1.76E+01	1.99E+01	2.37E+01
281-299%	66	8.10E+00	2.06E+01	0.00E+00	0.00E+00	0.00E+00	0.00E+00	2.83E+00	1.01E+01	2.95E+01	3.76E+01	7.40E+01	1.46E+02
300% and higher	639	6.56E+00	1.17E+01	0.00E+00	0.00E+00	0.00E+00	0.00E+00	3.97E+00	1.29E+01	2.44E+01	3.69E+01	4.93E+01	1.28E+02

Note: Due to small sample size in some population groups, multiple groups from the Appendix A tables were collapsed into a single group in this table. See text for explanation.

\* For small populations (n<30), percentiles are not presented. 0th and 100th percentiles (minimum and maximum) are included.

end of Table B.6.a.1.

Table B.6.a.2.

Fat Intake: Poultry: grams per kilogram per day (Whole Population)  
(Top 10% of Animal Fat Consumers)

			Age and Gender											
			percentile*											
	n	Mean	Std. Error	0	5	10	25	50	75	90	95	99	100	
<1 yr: all	140	2.38E-01	3.22E-01	0.00E+00	0.00E+00	0.00E+00	0.00E+00	1.24E-01	2.85E-01	6.61E-01	9.23E-01	1.33E+00	1.71E+00	
	female	70	2.01E-01	2.64E-01	0.00E+00	0.00E+00	0.00E+00	0.00E+00	8.97E-02	2.56E-01	4.99E-01	5.93E-01	9.08E-01	1.33E+00
	male	70	2.75E-01	3.69E-01	0.00E+00	0.00E+00	0.00E+00	0.00E+00	1.51E-01	4.29E-01	7.87E-01	9.33E-01	1.47E+00	1.71E+00
1 yr: all	109	3.06E-01	4.22E-01	0.00E+00	0.00E+00	0.00E+00	0.00E+00	1.35E-01	4.50E-01	8.56E-01	1.12E+00	1.49E+00	2.14E+00	
	female	54	3.39E-01	4.33E-01	0.00E+00	0.00E+00	0.00E+00	1.04E-02	1.93E-01	4.54E-01	8.01E-01	1.12E+00	1.41E+00	2.14E+00
	male	55	2.74E-01	4.12E-01	0.00E+00	0.00E+00	0.00E+00	0.00E+00	8.28E-02	2.79E-01	7.82E-01	1.10E+00	1.49E+00	1.89E+00
2 yr: all	103	3.32E-01	4.57E-01	0.00E+00	0.00E+00	0.00E+00	0.00E+00	1.55E-01	4.40E-01	9.59E-01	1.13E+00	1.49E+00	2.50E+00	
	female	58	3.31E-01	5.06E-01	0.00E+00	0.00E+00	0.00E+00	0.00E+00	7.37E-02	2.73E-01	1.07E+00	1.24E+00	1.65E+00	2.50E+00
	male	45	3.33E-01	3.91E-01	0.00E+00	0.00E+00	0.00E+00	3.09E-02	1.95E-01	6.25E-01	9.37E-01	9.91E-01	1.13E+00	1.49E+00
3-5 yr: all	461	2.85E-01	3.64E-01	0.00E+00	0.00E+00	0.00E+00	0.00E+00	1.49E-01	3.99E-01	7.78E-01	9.93E-01	1.56E+00	1.76E+00	
	female	217	3.00E-01	3.55E-01	0.00E+00	0.00E+00	0.00E+00	0.00E+00	1.93E-01	4.42E-01	7.00E-01	9.80E-01	1.37E+00	1.76E+00
	male	244	2.73E-01	3.73E-01	0.00E+00	0.00E+00	0.00E+00	0.00E+00	1.26E-01	3.65E-01	8.17E-01	9.99E-01	1.47E+00	1.64E+00
6-10 yr: all	198	2.07E-01	3.55E-01	0.00E+00	0.00E+00	0.00E+00	0.00E+00	1.09E-01	2.35E-01	4.34E-01	6.12E-01	1.52E+00	3.31E+00	
	female	71	2.01E-01	2.31E-01	0.00E+00	0.00E+00	0.00E+00	0.00E+00	1.18E-01	2.66E-01	4.63E-01	6.08E-01	6.12E-01	1.15E+00
	male	127	2.10E-01	4.10E-01	0.00E+00	0.00E+00	0.00E+00	0.00E+00	1.07E-01	2.19E-01	3.68E-01	6.72E-01	1.52E+00	3.31E+00
11-15 yr: all	96	1.62E-01	2.73E-01	0.00E+00	0.00E+00	0.00E+00	0.00E+00	5.02E-02	1.96E-01	5.38E-01	6.21E-01	1.00E+00	1.94E+00	
16-17 yr: all	32	1.21E-01	1.42E-01	0.00E+00	0.00E+00	0.00E+00	0.00E+00	1.30E-02	1.57E-01	3.04E-01	3.47E-01	4.34E-01	5.50E-01	
18-20 yr: all	37	2.00E-01	1.94E-01	0.00E+00	0.00E+00	0.00E+00	5.76E-02	1.33E-01	2.06E-01	4.24E-01	4.61E-01	6.12E-01	7.10E-01	
11-20 yr: all	165	1.63E-01	2.36E-01	0.00E+00	0.00E+00	0.00E+00	0.00E+00	7.84E-02	2.13E-01	4.37E-01	5.51E-01	8.60E-01	1.94E+00	
	female	53	1.16E-01	1.60E-01	0.00E+00	0.00E+00	0.00E+00	4.74E-02	1.25E-01	2.36E-01	3.47E-01	5.77E-01	7.10E-01	
	male	112	1.85E-01	2.63E-01	0.00E+00	0.00E+00	0.00E+00	0.00E+00	1.14E-01	2.56E-01	5.23E-01	6.12E-01	1.00E+00	1.94E+00
21-30 yr: all	150	1.60E-01	3.34E-01	0.00E+00	0.00E+00	0.00E+00	0.00E+00	8.30E-02	2.62E-01	5.13E-01	6.59E-01	7.98E-01	3.54E+00	
	female	44	1.64E-01	1.99E-01	0.00E+00	0.00E+00	0.00E+00	7.70E-02	2.80E-01	4.15E-01	5.59E-01	6.50E-01	7.98E-01	
	male	106	1.58E-01	3.77E-01	0.00E+00	0.00E+00	0.00E+00	0.00E+00	8.30E-02	2.56E-01	4.61E-01	7.11E-01	7.11E-01	3.54E+00
31-40 yr: all	148	1.26E-01	2.05E-01	0.00E+00	0.00E+00	0.00E+00	0.00E+00	6.66E-02	1.76E-01	3.14E-01	5.60E-01	9.23E-01	1.33E+00	
	female	48	1.70E-01	2.49E-01	0.00E+00	0.00E+00	0.00E+00	7.64E-02	1.89E-01	5.60E-01	6.52E-01	9.23E-01	1.11E+00	
	male	100	1.05E-01	1.77E-01	0.00E+00	0.00E+00	0.00E+00	0.00E+00	3.30E-02	1.51E-01	2.61E-01	3.22E-01	5.26E-01	1.33E+00
41-50 yr: all	166	1.38E-01	2.15E-01	0.00E+00	0.00E+00	0.00E+00	0.00E+00	7.36E-02	2.07E-01	3.98E-01	5.54E-01	1.39E+00	1.42E+00	
	female	49	1.27E-01	1.55E-01	0.00E+00	0.00E+00	0.00E+00	2.43E-03	7.51E-02	1.85E-01	3.08E-01	4.24E-01	5.93E-01	6.48E-01
	male	117	1.42E-01	2.36E-01	0.00E+00	0.00E+00	0.00E+00	0.00E+00	7.21E-02	2.07E-01	4.27E-01	5.54E-01	1.39E+00	1.42E+00
51-60 yr: all	183	1.31E-01	2.47E-01	0.00E+00	0.00E+00	0.00E+00	0.00E+00	6.66E-02	1.88E-01	4.57E-01	7.19E-01	1.55E+00	1.67E+00	
	female	39	1.30E-01	1.60E-01	0.00E+00	0.00E+00	0.00E+00	2.49E-02	5.92E-02	1.98E-01	3.16E-01	5.41E-01	7.19E-01	
	male	144	1.31E-01	2.66E-01	0.00E+00	0.00E+00	0.00E+00	0.00E+00	6.73E-02	1.81E-01	4.57E-01	6.48E-01	1.55E+00	1.67E+00
61-70 yr: all	168	8.82E-02	1.45E-01	0.00E+00	0.00E+00	0.00E+00	0.00E+00	2.13E-02	1.26E-01	2.54E-01	3.53E-01	4.19E-01	9.00E-01	
	female	47	8.73E-02	1.59E-01	0.00E+00	0.00E+00	0.00E+00	2.99E-02	1.06E-01	2.60E-01	3.07E-01	3.53E-01	9.00E-01	
	male	121	8.85E-02	1.41E-01	0.00E+00	0.00E+00	0.00E+00	0.00E+00	1.60E-02	1.26E-01	2.45E-01	3.37E-01	4.19E-01	7.46E-01
71-80 yr: all	104	6.98E-02	1.06E-01	0.00E+00	0.00E+00	0.00E+00	0.00E+00	2.63E-02	1.18E-01	2.47E-01	3.42E-01	3.70E-01	5.16E-01	
81+ yr: all	40	1.06E-01	1.83E-01	0.00E+00	0.00E+00	0.00E+00	0.00E+00	4.19E-02	1.10E-01	2.82E-01	4.23E-01	4.67E-01	9.02E-01	
71+ yr: all	144	7.97E-02	1.33E-01	0.00E+00	0.00E+00	0.00E+00	0.00E+00	2.85E-02	1.18E-01	2.82E-01	3.70E-01	4.67E-01	9.02E-01	
	female	50	1.18E-01	1.79E-01	0.00E+00	0.00E+00	0.00E+00	0.00E+00	2.91E-02	1.70E-01	3.57E-01	3.70E-01	5.16E-01	9.02E-01
	male	94	5.95E-02	9.45E-02	0.00E+00	0.00E+00	0.00E+00	0.00E+00	2.20E-02	1.07E-01	1.68E-01	2.82E-01	4.23E-01	4.67E-01

Table continues on facing page

Table B.6.a.2.

Fat Intake: Poultry: grams per kilogram per day (Whole Population)  
(Top 10% of Animal Fat Consumers)

Table continued from facing page

			<b>Race</b>										
	<b>n</b>	<b>Mean</b>	<b>S.E.</b>	<b>0</b>	<b>5</b>	<b>10</b>	<b>25</b>	<b>50</b>	<b>75</b>	<b>90</b>	<b>95</b>	<b>99</b>	<b>100</b>
White	1509	1.54E-01	2.68E-01	0.00E+00	0.00E+00	0.00E+00	0.00E+00	5.33E-02	1.81E-01	3.65E-01	5.38E-01	1.10E+00	3.54E+00
Black	369	2.87E-01	3.62E-01	0.00E+00	0.00E+00	0.00E+00	0.00E+00	1.06E-01	2.61E-01	6.09E-01	8.31E-01	1.62E+00	2.02E+00
Asian/Pacific	47	2.96E-01	4.06E-01	0.00E+00	0.00E+00	8.00E-05	4.44E-02	2.54E-01	6.18E-01	8.63E-01	9.50E-01	1.42E+00	1.94E+00
American Indian	13	9.31E-02	1.25E-01	0.00E+00									4.35E-01
Other	197	3.17E-01	4.36E-01	0.00E+00	0.00E+00	0.00E+00	0.00E+00	1.10E-01	2.34E-01	4.74E-01	7.40E-01	1.27E+00	3.31E+00

			<b>Persons of Hispanic Ethnicity, by Age</b>										
	<b>n</b>	<b>Mean</b>	<b>S.E.</b>	<b>0</b>	<b>5</b>	<b>10</b>	<b>25</b>	<b>50</b>	<b>75</b>	<b>90</b>	<b>95</b>	<b>99</b>	<b>100</b>
0-2 years	65	3.27E-01	4.35E-01	0.00E+00	0.00E+00	0.00E+00	0.00E+00	8.25E-02	5.11E-01	9.18E-01	1.46E+00	1.49E+00	1.71E+00
3-5 yr	102	3.86E-01	3.94E-01	0.00E+00	0.00E+00	0.00E+00	2.57E-03	2.34E-01	4.85E-01	8.79E-01	1.04E+00	1.35E+00	1.56E+00
6-15 yr	47	2.54E-01	5.59E-01	0.00E+00	0.00E+00	0.00E+00	0.00E+00	3.67E-02	1.61E-01	3.53E-01	4.61E-01	1.27E+00	3.31E+00
16-40 yr	52	1.45E-01	1.98E-01	0.00E+00	0.00E+00	0.00E+00	0.00E+00	3.22E-02	2.21E-01	4.34E-01	6.12E-01	6.59E-01	7.11E-01
41+ yr	43	1.84E-01	2.55E-01	0.00E+00	0.00E+00	0.00E+00	7.14E-02	1.31E-01	2.10E-01	3.78E-01	4.94E-01	9.00E-01	1.30E+00
All Ages	309	2.85E-01	4.01E-01	0.00E+00	0.00E+00	0.00E+00	0.00E+00	8.92E-02	2.64E-01	5.11E-01	7.00E-01	1.37E+00	3.31E+00

			<b>Geographic Region</b>										
	<b>n</b>	<b>Mean</b>	<b>S.E.</b>	<b>0</b>	<b>5</b>	<b>10</b>	<b>25</b>	<b>50</b>	<b>75</b>	<b>90</b>	<b>95</b>	<b>99</b>	<b>100</b>
Northeast	403	1.90E-01	3.02E-01	0.00E+00	0.00E+00	0.00E+00	0.00E+00	6.50E-02	2.25E-01	4.47E-01	6.53E-01	1.37E+00	2.50E+00
Midwest	559	1.72E-01	3.07E-01	0.00E+00	0.00E+00	0.00E+00	0.00E+00	6.31E-02	1.92E-01	3.70E-01	5.38E-01	1.04E+00	3.54E+00
South	734	2.09E-01	3.29E-01	0.00E+00	0.00E+00	0.00E+00	0.00E+00	8.33E-02	2.09E-01	4.57E-01	6.41E-01	1.62E+00	3.31E+00
West	439	2.05E-01	3.09E-01	0.00E+00	0.00E+00	0.00E+00	0.00E+00	5.75E-02	2.04E-01	5.41E-01	8.91E-01	1.30E+00	1.63E+00

			<b>Urbanization</b>										
	<b>n</b>	<b>Mean</b>	<b>S.E.</b>	<b>0</b>	<b>5</b>	<b>10</b>	<b>25</b>	<b>50</b>	<b>75</b>	<b>90</b>	<b>95</b>	<b>99</b>	<b>100</b>
MSA, city	647	2.32E-01	3.36E-01	0.00E+00	0.00E+00	0.00E+00	0.00E+00	8.37E-02	2.47E-01	4.58E-01	8.02E-01	1.30E+00	2.14E+00
MSA, outside city	929	1.90E-01	3.23E-01	0.00E+00	0.00E+00	0.00E+00	0.00E+00	6.57E-02	2.03E-01	5.23E-01	6.65E-01	1.49E+00	3.54E+00
Non-MSA	559	1.59E-01	2.66E-01	0.00E+00	0.00E+00	0.00E+00	0.00E+00	5.05E-02	1.71E-01	3.08E-01	4.38E-01	9.23E-01	1.89E+00

			<b>Household Income (Percent of Poverty Level)</b>										
	<b>n</b>	<b>Mean</b>	<b>S.E.</b>	<b>0</b>	<b>5</b>	<b>10</b>	<b>25</b>	<b>50</b>	<b>75</b>	<b>90</b>	<b>95</b>	<b>99</b>	<b>100</b>
0-20%	44	2.67E-01	3.15E-01	0.00E+00	0.00E+00	0.00E+00	3.94E-02	1.42E-01	2.62E-01	4.33E-01	4.61E-01	9.93E-01	1.26E+00
21-40%	120	2.73E-01	4.13E-01	0.00E+00	0.00E+00	0.00E+00	4.93E-03	6.10E-02	2.20E-01	6.74E-01	8.31E-01	1.46E+00	2.50E+00
41-60%	110	2.30E-01	2.71E-01	0.00E+00	0.00E+00	0.00E+00	0.00E+00	8.88E-02	2.62E-01	4.73E-01	5.40E-01	8.42E-01	1.14E+00
61-80%	137	3.11E-01	4.89E-01	0.00E+00	0.00E+00	0.00E+00	0.00E+00	1.10E-01	2.48E-01	9.00E-01	9.89E-01	1.89E+00	3.54E+00
81-100%	117	2.16E-01	3.20E-01	0.00E+00	0.00E+00	0.00E+00	0.00E+00	0.00E+00	1.56E-01	3.02E-01	4.19E-01	1.07E+00	1.54E+00
101-120%	162	2.46E-01	4.37E-01	0.00E+00	0.00E+00	0.00E+00	0.00E+00	4.94E-02	2.70E-01	5.20E-01	6.48E-01	1.49E+00	3.31E+00
121-140%	127	2.04E-01	3.01E-01	0.00E+00	0.00E+00	0.00E+00	0.00E+00	7.62E-02	1.84E-01	3.98E-01	5.16E-01	9.23E-01	1.45E+00
141-160%	132	2.48E-01	3.84E-01	0.00E+00	0.00E+00	0.00E+00	2.40E-05	1.24E-01	2.47E-01	8.17E-01	9.56E-01	1.76E+00	2.02E+00
161-180%	104	1.46E-01	2.44E-01	0.00E+00	0.00E+00	0.00E+00	0.00E+00	4.16E-02	1.89E-01	4.47E-01	6.12E-01	6.12E-01	1.35E+00
181-200%	88	2.28E-01	3.17E-01	0.00E+00	0.00E+00	0.00E+00	2.81E-02	1.34E-01	2.36E-01	5.77E-01	7.39E-01	1.33E+00	1.94E+00
201-220%	87	1.24E-01	2.12E-01	0.00E+00	0.00E+00	0.00E+00	0.00E+00	1.86E-02	1.67E-01	4.08E-01	5.93E-01	6.92E-01	1.26E+00
221-240%	69	1.25E-01	1.65E-01	0.00E+00	0.00E+00	0.00E+00	2.06E-02	6.32E-02	1.41E-01	3.53E-01	6.65E-01	6.65E-01	7.47E-01
241-260%	77	1.11E-01	1.64E-01	0.00E+00	0.00E+00	0.00E+00	0.00E+00	5.97E-02	1.73E-01	2.86E-01	4.77E-01	6.72E-01	7.60E-01
261-280%	56	1.25E-01	1.74E-01	0.00E+00	0.00E+00	0.00E+00	0.00E+00	3.90E-02	1.73E-01	2.37E-01	2.82E-01	6.65E-01	9.45E-01
281-299%	66	2.09E-01	3.40E-01	0.00E+00	0.00E+00	0.00E+00	0.00E+00	4.56E-02	1.49E-01	6.81E-01	1.33E+00	1.33E+00	1.56E+00
300% and higher	639	1.50E-01	2.31E-01	0.00E+00	0.00E+00	0.00E+00	0.00E+00	7.23E-02	1.92E-01	4.20E-01	5.59E-01	9.23E-01	1.63E+00

Note: Due to small sample size in some population groups, multiple groups from the Appendix A tables were collapsed into a single group in this table. See text for explanation.

\* For small populations (n<30), percentiles are not presented. 0th and 100th percentiles (minimum and maximum) are included.

end of Table B.6.a.2.

Table B.6.b.1.

**Fat Intake: Poultry: grams per day (Consumers Only)  
(Top 10% of Animal Fat Consumers)**

		<b>Age and Gender</b>												
		n*	Mean	Std. Error	percentile**									
					0	5	10	25	50	75	90	95	99	100
<1 yr: all	101 of 140	3.07E+00	3.01E+00	1.90E-02	2.18E-01	4.59E-01	9.68E-01	2.24E+00	4.25E+00	6.70E+00	9.74E+00	1.34E+01	1.55E+01	
	female	52 of 70	2.38E+00	2.19E+00	1.90E-02	4.28E-02	3.85E-01	8.16E-01	1.98E+00	3.25E+00	4.86E+00	5.66E+00	6.63E+00	1.14E+01
	male	49 of 70	3.80E+00	3.57E+00	3.57E-02	2.18E-01	6.13E-01	1.10E+00	2.44E+00	5.95E+00	9.28E+00	1.10E+01	1.34E+01	1.55E+01
1 yr: all	79 of 109	4.48E+00	4.70E+00	1.30E-04	1.52E-01	4.59E-01	1.00E+00	2.97E+00	5.79E+00	1.12E+01	1.22E+01	1.84E+01	2.16E+01	
	female	41 of 54	4.51E+00	4.21E+00	1.30E-04	9.91E-02	7.46E-01	8.36E-01	3.01E+00	5.79E+00	1.08E+01	1.12E+01	1.22E+01	1.84E+01
	male	38 of 55	4.45E+00	5.23E+00	1.88E-03	1.15E-01	3.11E-01	1.30E+00	2.26E+00	5.51E+00	1.20E+01	1.31E+01	1.96E+01	2.16E+01
2 yr: all	78 of 103	5.79E+00	6.38E+00	1.21E-03	2.85E-02	1.91E-01	1.34E+00	3.08E+00	8.27E+00	1.52E+01	1.65E+01	2.40E+01	2.95E+01	
	female	41 of 58	6.10E+00	7.16E+00	1.21E-03	1.21E-03	5.71E-02	9.53E-01	2.49E+00	5.58E+00	1.64E+01	1.69E+01	2.40E+01	2.95E+01
	male	37 of 45	5.44E+00	5.46E+00	2.85E-02	1.15E-01	1.91E-01	1.29E+00	3.32E+00	8.81E+00	1.23E+01	1.37E+01	1.62E+01	2.16E+01
3-5 yr: all	332 of 461	6.21E+00	6.16E+00	8.04E-05	3.96E-01	9.67E-01	2.15E+00	4.90E+00	8.56E+00	1.51E+01	1.88E+01	2.86E+01	3.69E+01	
	female	161 of 217	6.20E+00	6.05E+00	6.26E-04	5.40E-01	1.08E+00	2.48E+00	5.23E+00	8.08E+00	1.51E+01	1.66E+01	2.86E+01	3.69E+01
	male	171 of 244	6.22E+00	6.28E+00	8.04E-05	2.61E-01	7.23E-01	1.97E+00	4.02E+00	8.81E+00	1.51E+01	1.91E+01	2.17E+01	2.97E+01
6-10 yr: all	147 of 198	6.27E+00	9.02E+00	6.03E-02	1.14E-01	6.61E-01	1.66E+00	3.81E+00	6.32E+00	1.16E+01	1.74E+01	5.99E+01	6.43E+01	
	female	56 of 71	5.31E+00	4.81E+00	6.03E-02	6.03E-02	5.11E-01	1.66E+00	3.56E+00	6.71E+00	1.03E+01	1.24E+01	1.96E+01	2.14E+01
	male	91 of 127	6.86E+00	1.08E+01	8.56E-02	1.14E-01	4.64E-01	1.90E+00	4.10E+00	5.82E+00	1.18E+01	2.47E+01	5.99E+01	6.43E+01
11-15 yr: all	67 of 96	1.01E+01	1.43E+01	4.53E-02	8.15E-01	9.53E-01	2.15E+00	5.70E+00	1.52E+01	2.14E+01	3.91E+01	4.60E+01	9.33E+01	
16-17 yr: all	23 of 32	1.09E+01	1.04E+01	5.71E-02									4.76E+01	
18-20 yr: all	32 of 37	1.50E+01	1.22E+01	5.40E-04	5.40E-04	2.89E+00	5.54E+00	9.78E+00	1.65E+01	3.06E+01	3.47E+01	3.76E+01	4.41E+01	
11-20 yr: all	122 of 165	1.15E+01	1.32E+01	5.40E-04	9.00E-01	1.41E+00	3.26E+00	7.46E+00	1.76E+01	3.01E+01	3.76E+01	4.76E+01	9.33E+01	
	female	37 of 53	8.38E+00	1.12E+01	4.53E-02	4.53E-02	8.15E-01	2.15E+00	5.00E+00	7.28E+00	2.06E+01	2.25E+01	4.41E+01	4.76E+01
	male	85 of 112	1.29E+01	1.38E+01	5.40E-04	9.04E-01	1.29E+00	4.63E+00	9.60E+00	1.90E+01	3.06E+01	3.76E+01	4.60E+01	9.33E+01
21-30 yr: all	99 of 150	1.57E+01	2.38E+01	4.00E-01	1.07E+00	1.51E+00	4.47E+00	1.21E+01	2.40E+01	3.83E+01	4.93E+01	5.32E+01	2.17E+02	
	female	33 of 44	1.25E+01	1.26E+01	4.00E-01	4.14E-01	1.10E+00	3.64E+00	9.87E+00	1.95E+01	2.68E+01	3.35E+01	3.83E+01	5.65E+01
	male	66 of 106	1.74E+01	2.78E+01	7.90E-01	1.07E+00	1.51E+00	5.78E+00	1.37E+01	2.40E+01	4.14E+01	4.93E+01	5.32E+01	2.17E+02
31-40 yr: all	99 of 148	1.34E+01	1.81E+01	5.88E-03	6.77E-01	2.25E+00	4.08E+00	1.00E+01	1.80E+01	3.25E+01	4.46E+01	5.15E+01	1.46E+02	
	female	36 of 48	1.33E+01	1.55E+01	2.42E-01	3.38E-01	6.77E-01	3.97E+00	9.59E+00	1.50E+01	3.25E+01	4.46E+01	4.77E+01	6.80E+01
	male	63 of 100	1.34E+01	1.95E+01	5.88E-03	5.94E-01	2.25E+00	4.08E+00	1.00E+01	1.80E+01	2.70E+01	4.29E+01	5.15E+01	1.46E+02
41-50 yr: all	124 of 166	1.36E+01	1.70E+01	6.58E-04	2.81E-01	1.71E+00	4.26E+00	9.28E+00	1.58E+01	3.46E+01	4.71E+01	7.40E+01	1.13E+02	
	female	39 of 49	9.92E+00	1.04E+01	6.58E-04	6.58E-04	2.76E-01	3.09E+00	7.62E+00	1.17E+01	1.60E+01	2.44E+01	4.00E+01	4.44E+01
	male	85 of 117	1.53E+01	1.91E+01	7.06E-03	5.03E-01	1.71E+00	4.40E+00	1.09E+01	1.97E+01	4.09E+01	5.52E+01	8.35E+01	1.13E+02
51-60 yr: all	125 of 183	1.41E+01	2.02E+01	6.35E-04	9.18E-01	1.88E+00	3.09E+00	7.69E+00	1.86E+01	4.10E+01	4.57E+01	1.12E+02	1.28E+02	
	female	31 of 39	1.05E+01	1.03E+01	6.80E-04	5.80E-01	1.87E+00	2.20E+00	5.66E+00	1.70E+01	2.17E+01	2.89E+01	2.89E+01	4.57E+01
	male	94 of 144	1.53E+01	2.25E+01	6.35E-04	9.18E-01	1.88E+00	4.72E+00	7.96E+00	1.86E+01	4.17E+01	8.60E+01	1.12E+02	1.28E+02
61-70 yr: all	105 of 168	1.02E+01	1.16E+01	6.80E-04	2.47E-02	4.72E-01	1.72E+00	5.48E+00	1.35E+01	2.01E+01	2.81E+01	4.75E+01	6.53E+01	
	female	30 of 47	7.94E+00	1.02E+01	7.72E-04								5.10E+01	
	male	75 of 121	1.11E+01	1.21E+01	6.80E-04	9.12E-02	4.88E-01	1.64E+00	5.59E+00	1.45E+01	2.13E+01	2.87E+01	4.75E+01	6.53E+01
71-80 yr: all	67 of 104	7.33E+00	7.88E+00	2.84E-02	2.76E-01	5.00E-01	1.54E+00	4.00E+00	1.08E+01	1.98E+01	2.69E+01	2.76E+01	3.42E+01	
81+ yr: all	23 of 40	1.10E+01	1.16E+01	1.38E-01									4.42E+01	
71+ yr: all	90 of 144	8.27E+00	9.05E+00	2.84E-02	2.76E-01	5.03E-01	1.89E+00	4.89E+00	1.12E+01	2.07E+01	2.73E+01	3.36E+01	4.42E+01	
	female	33 of 50	1.02E+01	1.04E+01	3.05E-01	3.65E-01	9.02E-01	2.11E+00	4.50E+00	1.32E+01	2.20E+01	2.30E+01	2.76E+01	4.42E+01
	male	57 of 94	7.16E+00	8.05E+00	2.84E-02	1.38E-01	3.83E-01	1.45E+00	4.54E+00	8.60E+00	1.81E+01	2.73E+01	3.36E+01	3.42E+01

Table continues on facing page

Table B.6.b.1.

**Fat Intake: Poultry: grams per day (Consumers Only)**  
**(Top 10% of Animal Fat Consumers)**

Table continued from facing page

			<b>Race</b>										
	<b>n*</b>	<b>Mean</b>	<b>S.E.</b>	<b>0</b>	<b>5</b>	<b>10</b>	<b>25</b>	<b>50</b>	<b>75</b>	<b>90</b>	<b>95</b>	<b>99</b>	<b>100</b>
White	1012 of 1509	8.41E+00	1.34E+01	1.30E-04	4.88E-01	1.14E+00	2.61E+00	6.57E+00	1.54E+01	2.60E+01	3.76E+01	6.53E+01	2.17E+02
Black	296 of 369	1.05E+01	1.28E+01	8.04E-05	7.62E-01	1.60E+00	4.01E+00	9.75E+00	1.88E+01	3.25E+01	4.76E+01	6.80E+01	1.12E+02
Asian/Pacific	39 of 47	1.58E+01	2.13E+01	5.88E-03	1.14E-01	9.70E-01	3.64E+00	1.51E+01	4.00E+01	5.32E+01	5.52E+01	7.40E+01	9.33E+01
American Indian	8 of 13	5.25E+00	4.06E+00	1.64E+00									1.17E+01
Other	146 of 197	9.34E+00	1.14E+01	1.90E-02	4.00E-01	1.28E+00	3.08E+00	7.63E+00	1.35E+01	2.32E+01	2.83E+01	3.87E+01	9.11E+01

			<b>Persons of Hispanic Ethnicity, by Age</b>										
	<b>n*</b>	<b>Mean</b>	<b>S.E.</b>	<b>0</b>	<b>5</b>	<b>10</b>	<b>25</b>	<b>50</b>	<b>75</b>	<b>90</b>	<b>95</b>	<b>99</b>	<b>100</b>
0-2 years	47 of 65	4.87E+00	5.11E+00	1.21E-03	1.90E-02	3.11E-01	7.62E-01	3.76E+00	6.22E+00	1.31E+01	1.62E+01	1.65E+01	2.16E+01
3-5 yr	83 of 102	7.58E+00	6.31E+00	2.25E-04	1.08E+00	1.31E+00	3.02E+00	5.65E+00	9.97E+00	1.60E+01	1.90E+01	2.83E+01	2.86E+01
6-15 yr	32 of 47	8.09E+00	1.22E+01	8.56E-02	8.56E-02	8.56E-02	1.15E+00	2.04E+00	6.77E+00	1.25E+01	2.14E+01	3.28E+01	5.99E+01
16-40 yr	35 of 52	1.35E+01	1.27E+01	1.15E-01	4.00E-01	1.33E+00	2.25E+00	6.67E+00	1.94E+01	2.88E+01	3.87E+01	3.87E+01	4.93E+01
41+ yr	33 of 43	1.58E+01	1.81E+01	1.52E-01	1.72E+00	1.95E+00	7.07E+00	1.32E+01	1.56E+01	2.12E+01	2.60E+01	5.10E+01	9.11E+01
All Ages	230 of 309	9.17E+00	1.11E+01	2.25E-04	4.00E-01	1.20E+00	2.61E+00	7.63E+00	1.55E+01	2.60E+01	3.47E+01	4.71E+01	9.11E+01

			<b>Geographic Region</b>										
	<b>n*</b>	<b>Mean</b>	<b>S.E.</b>	<b>0</b>	<b>5</b>	<b>10</b>	<b>25</b>	<b>50</b>	<b>75</b>	<b>90</b>	<b>95</b>	<b>99</b>	<b>100</b>
Northeast	286 of 403	8.90E+00	1.17E+01	8.04E-05	5.72E-01	1.14E+00	2.70E+00	7.62E+00	1.83E+01	2.95E+01	4.55E+01	5.15E+01	8.35E+01
Midwest	374 of 559	9.07E+00	1.50E+01	5.40E-04	4.61E-01	1.01E+00	3.18E+00	6.94E+00	1.52E+01	2.97E+01	3.54E+01	5.65E+01	2.17E+02
South	526 of 734	9.29E+00	1.30E+01	1.30E-04	7.62E-01	1.59E+00	3.55E+00	8.33E+00	1.61E+01	2.43E+01	3.69E+01	6.80E+01	1.46E+02
West	315 of 439	8.95E+00	1.37E+01	1.21E-03	2.81E-01	1.09E+00	2.20E+00	7.22E+00	1.77E+01	3.81E+01	4.76E+01	9.11E+01	1.28E+02

			<b>Urbanization</b>										
	<b>n*</b>	<b>Mean</b>	<b>S.E.</b>	<b>0</b>	<b>5</b>	<b>10</b>	<b>25</b>	<b>50</b>	<b>75</b>	<b>90</b>	<b>95</b>	<b>99</b>	<b>100</b>
MSA, city	472 of 647	9.70E+00	1.34E+01	8.04E-05	7.62E-01	1.66E+00	3.83E+00	9.40E+00	1.78E+01	3.06E+01	5.10E+01	6.53E+01	1.46E+02
MSA, outside city	662 of 929	8.79E+00	1.48E+01	1.30E-04	4.72E-01	1.07E+00	2.58E+00	6.88E+00	1.62E+01	3.25E+01	4.32E+01	8.35E+01	2.17E+02
Non-MSA	367 of 559	8.83E+00	1.04E+01	5.40E-04	4.14E-01	1.01E+00	2.88E+00	6.58E+00	1.31E+01	2.40E+01	2.97E+01	4.44E+01	8.60E+01

			<b>Household Income (Percent of Poverty Level)</b>										
	<b>n*</b>	<b>Mean</b>	<b>S.E.</b>	<b>0</b>	<b>5</b>	<b>10</b>	<b>25</b>	<b>50</b>	<b>75</b>	<b>90</b>	<b>95</b>	<b>99</b>	<b>100</b>
0-20%	36 of 44	8.70E+00	9.41E+00	5.71E-02	6.77E-01	1.27E+00	1.95E+00	8.81E+00	1.51E+01	1.99E+01	1.99E+01	3.14E+01	4.33E+01
21-40%	93 of 120	7.69E+00	9.89E+00	2.85E-02	1.52E-01	3.65E-01	1.68E+00	4.20E+00	1.12E+01	1.66E+01	3.47E+01	3.91E+01	5.65E+01
41-60%	78 of 110	8.85E+00	9.24E+00	1.88E-03	3.38E-01	1.10E+00	3.32E+00	6.81E+00	2.11E+01	2.32E+01	2.60E+01	4.46E+01	4.71E+01
61-80%	100 of 137	1.22E+01	2.46E+01	2.85E-02	1.14E+00	1.90E+00	4.28E+00	8.82E+00	1.30E+01	2.97E+01	5.10E+01	9.11E+01	2.17E+02
81-100%	83 of 117	8.72E+00	8.04E+00	6.26E-04	3.38E-01	9.00E-01	2.16E+00	8.01E+00	1.51E+01	1.84E+01	2.06E+01	3.22E+01	4.14E+01
101-120%	109 of 162	9.38E+00	1.11E+01	1.59E-04	1.24E-02	1.15E-01	2.97E+00	6.71E+00	1.76E+01	3.38E+01	3.60E+01	4.03E+01	5.99E+01
121-140%	92 of 127	7.07E+00	7.76E+00	2.25E-04	5.72E-01	1.01E+00	2.56E+00	6.67E+00	1.60E+01	2.26E+01	2.70E+01	2.82E+01	4.76E+01
141-160%	97 of 132	1.02E+01	1.57E+01	1.39E-03	9.53E-01	1.34E+00	2.20E+00	8.08E+00	1.74E+01	3.69E+01	5.15E+01	6.80E+01	1.12E+02
161-180%	67 of 104	7.28E+00	9.14E+00	1.14E-01	3.95E-01	5.00E-01	2.21E+00	3.48E+00	1.34E+01	2.60E+01	3.06E+01	3.06E+01	4.75E+01
181-200%	70 of 88	1.03E+01	1.51E+01	1.45E-02	9.00E-01	1.90E+00	3.64E+00	9.50E+00	1.81E+01	3.36E+01	4.00E+01	6.53E+01	9.33E+01
201-220%	56 of 87	8.75E+00	1.40E+01	2.84E-02	4.63E-02	5.08E-01	3.25E+00	7.70E+00	1.67E+01	2.25E+01	4.17E+01	4.44E+01	8.35E+01
221-240%	51 of 69	6.54E+00	7.18E+00	2.43E-01	7.62E-01	1.33E+00	2.91E+00	5.40E+00	1.06E+01	1.95E+01	2.40E+01	2.40E+01	3.69E+01
241-260%	44 of 77	7.23E+00	9.06E+00	9.91E-02	1.04E+00	1.47E+00	2.63E+00	7.36E+00	1.15E+01	1.77E+01	1.93E+01	1.93E+01	5.52E+01
261-280%	41 of 56	5.75E+00	5.68E+00	1.30E-04	5.88E-03	9.53E-01	2.20E+00	7.28E+00	9.60E+00	1.76E+01	1.99E+01	1.99E+01	2.37E+01
281-299%	46 of 66	1.16E+01	2.38E+01	8.04E-05	4.28E-02	4.28E-02	2.83E+00	5.88E+00	1.47E+01	3.76E+01	7.40E+01	7.40E+01	1.46E+02
300% and higher	438 of 639	9.57E+00	1.31E+01	5.40E-04	7.36E-01	1.45E+00	3.61E+00	7.80E+00	1.78E+01	3.07E+01	4.41E+01	4.93E+01	1.28E+02

Note: Due to small sample size in some population groups, multiple groups from the Appendix A tables were collapsed into a single group in this table. See text for explanation.

\* First number represents the number of persons with nonzero consumption; second number represents total size of the demographic segment within the top 10% subgroup (2,135 people).

\*\* For small populations (n<30), percentiles are not presented. 0th and 100th percentiles (minimum and maximum) are included.

end of Table B.6.b.1.

Table B.6.b.2.

Fat Intake: Poultry: grams per kilogram per day (Consumers Only)  
(Top 10% of Animal Fat Consumers)

		Age and Gender												
		n*	Mean	Std. Error	percentile**									
					0	5	10	25	50	75	90	95	99	100
<1 yr: all	101 of 140	3.30E-01	3.37E-01	2.32E-03	2.53E-02	4.83E-02	1.14E-01	2.16E-01	4.41E-01	7.41E-01	9.29E-01	1.47E+00	1.71E+00	
	female	52 of 70	2.70E-01	2.74E-01	2.32E-03	4.71E-03	3.70E-02	8.97E-02	1.92E-01	3.85E-01	5.66E-01	7.41E-01	9.08E-01	1.33E+00
	male	49 of 70	3.93E-01	3.85E-01	4.35E-03	2.53E-02	5.99E-02	1.23E-01	2.54E-01	5.90E-01	9.29E-01	1.26E+00	1.47E+00	1.71E+00
1 yr: all	79 of 109	4.22E-01	4.44E-01	1.30E-05	1.15E-02	4.59E-02	8.29E-02	2.60E-01	5.49E-01	9.42E-01	1.14E+00	1.89E+00	2.14E+00	
	female	41 of 54	4.46E-01	4.47E-01	1.30E-05	1.04E-02	7.17E-02	7.67E-02	2.63E-01	5.49E-01	8.52E-01	1.14E+00	1.41E+00	2.14E+00
	male	38 of 55	3.97E-01	4.45E-01	1.66E-04	1.11E-02	2.76E-02	1.34E-01	1.86E-01	5.18E-01	9.32E-01	1.10E+00	1.49E+00	1.89E+00
2 yr: all	78 of 103	4.39E-01	4.79E-01	1.21E-04	2.42E-03	1.61E-02	1.12E-01	2.25E-01	6.25E-01	1.09E+00	1.24E+00	1.65E+00	2.50E+00	
	female	41 of 58	4.69E-01	5.47E-01	1.21E-04	1.21E-04	4.50E-03	8.07E-02	2.16E-01	4.40E-01	1.21E+00	1.24E+00	1.65E+00	2.50E+00
	male	37 of 45	4.05E-01	3.96E-01	2.02E-03	9.42E-03	1.61E-02	9.64E-02	2.27E-01	6.44E-01	9.45E-01	1.11E+00	1.13E+00	1.49E+00
3-5 yr: all	332 of 461	3.96E-01	3.74E-01	3.00E-06	2.87E-02	6.25E-02	1.37E-01	2.86E-01	5.77E-01	9.47E-01	1.22E+00	1.62E+00	1.76E+00	
	female	161 of 217	4.04E-01	3.57E-01	4.60E-05	3.91E-02	6.96E-02	1.61E-01	2.97E-01	5.77E-01	9.30E-01	1.04E+00	1.62E+00	1.76E+00
	male	171 of 244	3.89E-01	3.91E-01	3.00E-06	1.92E-02	4.67E-02	1.23E-01	2.84E-01	5.73E-01	9.50E-01	1.22E+00	1.56E+00	1.64E+00
6-10 yr: all	147 of 198	2.78E-01	3.88E-01	2.11E-03	4.73E-03	3.50E-02	7.52E-02	1.59E-01	2.93E-01	5.18E-01	6.72E-01	1.52E+00	3.31E+00	
	female	56 of 71	2.55E-01	2.32E-01	2.11E-03	2.11E-03	2.82E-02	7.30E-02	1.57E-01	3.56E-01	5.18E-01	6.08E-01	6.53E-01	1.15E+00
	male	91 of 127	2.93E-01	4.59E-01	2.69E-03	4.73E-03	1.86E-02	8.42E-02	1.59E-01	2.64E-01	4.44E-01	1.27E+00	1.52E+00	3.31E+00
11-15 yr: all	67 of 96	2.32E-01	3.01E-01	9.35E-04	1.71E-02	2.57E-02	4.84E-02	1.55E-01	3.53E-01	5.51E-01	7.52E-01	1.00E+00	1.94E+00	
16-17 yr: all	23 of 32	1.69E-01	1.42E-01	7.49E-04									5.50E-01	
18-20 yr: all	32 of 37	2.32E-01	1.90E-01	7.00E-06	7.00E-06	5.55E-02	1.08E-01	1.48E-01	2.68E-01	4.26E-01	4.61E-01	6.12E-01	7.10E-01	
11-20 yr: all	122 of 165	2.20E-01	2.51E-01	7.00E-06	1.30E-02	2.63E-02	6.10E-02	1.55E-01	3.03E-01	5.50E-01	6.12E-01	1.00E+00	1.94E+00	
	female	37 of 53	1.66E-01	1.68E-01	9.35E-04	9.35E-04	1.71E-02	5.52E-02	1.09E-01	1.71E-01	2.98E-01	4.09E-01	5.77E-01	7.10E-01
	male	85 of 112	2.43E-01	2.77E-01	7.00E-06	1.30E-02	2.57E-02	6.16E-02	1.73E-01	3.64E-01	5.38E-01	6.21E-01	1.00E+00	1.94E+00
21-30 yr: all	99 of 150	2.42E-01	3.87E-01	6.93E-03	1.34E-02	2.46E-02	7.70E-02	2.01E-01	3.65E-01	6.34E-01	7.98E-01	7.98E-01	3.54E+00	
	female	33 of 44	2.18E-01	2.02E-01	6.93E-03	8.25E-03	2.46E-02	7.29E-02	1.94E-01	4.06E-01	5.13E-01	5.59E-01	6.50E-01	7.98E-01
	male	66 of 106	2.54E-01	4.52E-01	9.03E-03	1.43E-02	2.17E-02	8.30E-02	1.73E-01	3.65E-01	6.59E-01	7.11E-01	9.16E-01	3.54E+00
31-40 yr: all	99 of 148	1.88E-01	2.26E-01	8.00E-05	1.33E-02	3.22E-02	6.99E-02	1.51E-01	2.55E-01	4.49E-01	7.47E-01	9.23E-01	1.33E+00	
	female	36 of 48	2.27E-01	2.65E-01	4.93E-03	5.73E-03	1.33E-02	6.99E-02	1.63E-01	2.55E-01	5.60E-01	7.47E-01	9.23E-01	1.11E+00
	male	63 of 100	1.66E-01	2.00E-01	8.00E-05	2.15E-02	3.17E-02	6.53E-02	1.49E-01	2.21E-01	3.22E-01	5.26E-01	8.41E-01	1.33E+00
41-50 yr: all	124 of 166	1.85E-01	2.31E-01	1.00E-05	5.80E-03	2.10E-02	5.20E-02	1.31E-01	2.26E-01	4.44E-01	6.23E-01	1.39E+00	1.42E+00	
	female	39 of 49	1.60E-01	1.59E-01	1.00E-05	1.00E-05	5.80E-03	5.07E-02	1.24E-01	2.06E-01	3.67E-01	4.24E-01	5.93E-01	6.48E-01
	male	85 of 117	1.96E-01	2.58E-01	8.24E-05	6.16E-03	2.13E-02	5.38E-02	1.43E-01	2.27E-01	4.94E-01	7.60E-01	1.39E+00	1.42E+00
51-60 yr: all	125 of 183	1.91E-01	2.79E-01	7.00E-06	1.66E-02	2.49E-02	4.04E-02	1.02E-01	2.36E-01	5.50E-01	7.19E-01	1.55E+00	1.67E+00	
	female	31 of 39	1.63E-01	1.64E-01	1.00E-05	8.26E-03	2.95E-02	3.58E-02	7.87E-02	2.81E-01	3.26E-01	5.41E-01	5.41E-01	7.19E-01
	male	94 of 144	2.00E-01	3.08E-01	7.00E-06	1.66E-02	2.10E-02	6.00E-02	1.10E-01	2.23E-01	5.55E-01	1.22E+00	1.55E+00	1.67E+00
61-70 yr: all	105 of 168	1.41E-01	1.62E-01	1.00E-05	3.75E-04	5.67E-03	2.70E-02	7.63E-02	1.85E-01	2.92E-01	3.90E-01	6.98E-01	9.00E-01	
	female	30 of 47	1.37E-01	1.81E-01	1.70E-05								9.00E-01	
	male	75 of 121	1.43E-01	1.55E-01	1.00E-05	1.06E-03	5.98E-03	2.38E-02	6.01E-02	1.91E-01	2.92E-01	4.11E-01	6.98E-01	7.46E-01
71-80 yr: all	67 of 104	1.08E-01	1.16E-01	2.78E-04	4.65E-03	6.48E-03	2.42E-02	6.45E-02	1.68E-01	2.99E-01	3.57E-01	3.70E-01	5.16E-01	
81+ yr: all	23 of 40	1.84E-01	2.11E-01	2.03E-03									9.02E-01	
71+ yr: all	90 of 144	1.28E-01	1.49E-01	2.78E-04	4.65E-03	8.46E-03	2.85E-02	7.89E-02	1.70E-01	3.57E-01	4.10E-01	4.67E-01	9.02E-01	
	female	33 of 50	1.78E-01	1.95E-01	4.70E-03	7.65E-03	2.03E-02	2.94E-02	7.94E-02	2.47E-01	3.70E-01	3.78E-01	5.16E-01	9.02E-01
	male	57 of 94	9.82E-02	1.05E-01	2.78E-04	3.34E-03	4.70E-03	2.01E-02	6.45E-02	1.19E-01	2.75E-01	3.42E-01	4.23E-01	4.67E-01

Table continues on facing page



Table B.6.b.2.

**Fat Intake: Poultry: grams per kilogram per day (Consumers Only)**  
**(Top 10% of Animal Fat Consumers)**

*Table continued from facing page*

<b>Race</b>													
	<b>n*</b>	<b>Mean</b>	<b>S.E.</b>	<b>0</b>	<b>5</b>	<b>10</b>	<b>25</b>	<b>50</b>	<b>75</b>	<b>90</b>	<b>95</b>	<b>99</b>	<b>100</b>
White	1012 of 1509	2.30E-01	3.00E-01	7.00E-06	9.05E-03	2.17E-02	5.33E-02	1.29E-01	2.58E-01	4.54E-01	6.44E-01	1.35E+00	3.54E+00
Black	296 of 369	3.57E-01	3.71E-01	3.00E-06	1.30E-02	2.82E-02	7.87E-02	1.80E-01	3.59E-01	6.74E-01	8.42E-01	1.62E+00	2.02E+00
Asian/Pacific	39 of 47	3.57E-01	4.21E-01	8.00E-05	8.00E-05	2.13E-02	1.30E-01	2.73E-01	6.48E-01	8.63E-01	9.50E-01	1.42E+00	1.94E+00
American Indian	8 of 13	1.51E-01	1.29E-01	2.88E-02									4.35E-01
Other	146 of 197	4.28E-01	4.58E-01	1.34E-03	7.88E-03	2.83E-02	7.86E-02	1.84E-01	3.09E-01	6.41E-01	9.37E-01	1.27E+00	3.31E+00

<b>Persons of Hispanic Ethnicity, by Age</b>													
	<b>n*</b>	<b>Mean</b>	<b>S.E.</b>	<b>0</b>	<b>5</b>	<b>10</b>	<b>25</b>	<b>50</b>	<b>75</b>	<b>90</b>	<b>95</b>	<b>99</b>	<b>100</b>
0-2 years	47 of 65	4.53E-01	4.54E-01	1.21E-04	2.32E-03	2.76E-02	7.17E-02	2.70E-01	6.22E-01	1.26E+00	1.46E+00	1.49E+00	1.71E+00
3-5 yr	83 of 102	4.74E-01	3.85E-01	1.50E-05	6.64E-02	7.82E-02	1.90E-01	3.29E-01	6.95E-01	9.93E-01	1.23E+00	1.35E+00	1.56E+00
6-15 yr	32 of 47	3.73E-01	6.47E-01	2.69E-03	2.69E-03	4.73E-03	3.67E-02	1.23E-01	2.98E-01	4.61E-01	1.15E+00	1.45E+00	3.31E+00
16-40 yr	35 of 52	2.15E-01	2.07E-01	1.34E-03	7.88E-03	1.50E-02	2.71E-02	1.26E-01	3.09E-01	5.13E-01	6.12E-01	6.59E-01	7.11E-01
41+ yr	33 of 43	2.40E-01	2.68E-01	2.32E-03	2.39E-02	6.99E-02	1.11E-01	1.84E-01	2.67E-01	3.78E-01	4.94E-01	9.00E-01	1.30E+00
All Ages	230 of 309	3.83E-01	4.23E-01	1.50E-05	7.88E-03	2.17E-02	7.17E-02	1.84E-01	3.45E-01	6.22E-01	7.78E-01	1.45E+00	3.31E+00

<b>Geographic Region</b>													
	<b>n*</b>	<b>Mean</b>	<b>S.E.</b>	<b>0</b>	<b>5</b>	<b>10</b>	<b>25</b>	<b>50</b>	<b>75</b>	<b>90</b>	<b>95</b>	<b>99</b>	<b>100</b>
Northeast	286 of 403	2.68E-01	3.28E-01	3.00E-06	1.36E-02	2.20E-02	6.50E-02	1.57E-01	2.97E-01	5.93E-01	8.06E-01	1.37E+00	2.50E+00
Midwest	374 of 559	2.57E-01	3.45E-01	7.00E-06	6.93E-03	2.07E-02	5.78E-02	1.32E-01	2.52E-01	4.40E-01	6.94E-01	1.22E+00	3.54E+00
South	526 of 734	2.92E-01	3.57E-01	7.00E-06	1.52E-02	2.97E-02	7.33E-02	1.58E-01	2.98E-01	5.26E-01	7.46E-01	1.76E+00	3.31E+00
West	315 of 439	2.85E-01	3.32E-01	8.00E-05	5.03E-03	2.10E-02	4.16E-02	1.41E-01	2.99E-01	6.98E-01	9.08E-01	1.49E+00	1.63E+00

<b>Urbanization</b>													
	<b>n*</b>	<b>Mean</b>	<b>S.E.</b>	<b>0</b>	<b>5</b>	<b>10</b>	<b>25</b>	<b>50</b>	<b>75</b>	<b>90</b>	<b>95</b>	<b>99</b>	<b>100</b>
MSA, city	472 of 647	3.19E-01	3.57E-01	3.00E-06	1.52E-02	2.91E-02	7.34E-02	1.73E-01	3.29E-01	6.18E-01	9.08E-01	1.46E+00	2.14E+00
MSA, outside city	662 of 929	2.67E-01	3.55E-01	7.00E-06	8.26E-03	2.17E-02	5.37E-02	1.34E-01	2.98E-01	6.22E-01	8.42E-01	1.52E+00	3.54E+00
Non-MSA	367 of 559	2.41E-01	2.96E-01	7.00E-06	7.65E-03	2.03E-02	5.35E-02	1.23E-01	2.52E-01	4.13E-01	5.31E-01	1.12E+00	1.89E+00

<b>Household Income (Percent of Poverty Level)</b>													
	<b>n*</b>	<b>Mean</b>	<b>S.E.</b>	<b>0</b>	<b>5</b>	<b>10</b>	<b>25</b>	<b>50</b>	<b>75</b>	<b>90</b>	<b>95</b>	<b>99</b>	<b>100</b>
0-20%	36 of 44	3.27E-01	3.19E-01	2.57E-03	2.57E-03	3.94E-02	9.86E-02	1.42E-01	2.98E-01	4.33E-01	6.63E-01	9.93E-01	1.26E+00
21-40%	93 of 120	3.52E-01	4.38E-01	2.32E-03	2.69E-03	4.93E-03	3.14E-02	8.37E-02	3.02E-01	6.74E-01	9.18E-01	1.47E+00	2.50E+00
41-60%	78 of 110	3.24E-01	2.70E-01	1.66E-04	5.73E-03	2.73E-02	7.30E-02	2.57E-01	4.34E-01	5.13E-01	5.86E-01	8.97E-01	1.14E+00
61-80%	100 of 137	4.26E-01	5.28E-01	8.39E-04	3.26E-02	5.74E-02	1.06E-01	1.81E-01	3.29E-01	9.54E-01	1.23E+00	1.89E+00	3.54E+00
81-100%	83 of 117	3.04E-01	3.43E-01	4.60E-05	4.70E-03	8.25E-03	2.85E-02	1.56E-01	2.87E-01	4.19E-01	5.70E-01	1.13E+00	1.54E+00
101-120%	109 of 162	3.66E-01	4.90E-01	7.00E-06	1.65E-04	1.34E-03	4.77E-02	1.39E-01	3.81E-01	6.17E-01	9.30E-01	1.62E+00	3.31E+00
121-140%	92 of 127	2.81E-01	3.21E-01	1.50E-05	1.33E-02	2.44E-02	7.25E-02	1.23E-01	2.52E-01	4.44E-01	6.18E-01	9.37E-01	1.45E+00
141-160%	97 of 132	3.38E-01	4.13E-01	2.40E-05	1.11E-02	1.13E-02	4.25E-02	1.95E-01	3.16E-01	8.17E-01	1.11E+00	1.76E+00	2.02E+00
161-180%	67 of 104	2.27E-01	2.73E-01	5.03E-03	6.48E-03	2.01E-02	3.22E-02	7.34E-02	2.36E-01	4.47E-01	6.12E-01	6.52E-01	1.35E+00
181-200%	70 of 88	2.87E-01	3.32E-01	1.19E-03	1.60E-02	4.83E-02	8.88E-02	1.98E-01	3.05E-01	5.77E-01	7.46E-01	1.33E+00	1.94E+00
201-220%	56 of 87	1.92E-01	2.39E-01	2.78E-04	1.04E-03	1.86E-02	5.95E-02	1.48E-01	1.97E-01	5.93E-01	6.92E-01	6.92E-01	1.26E+00
221-240%	51 of 69	1.69E-01	1.71E-01	3.58E-03	1.77E-02	2.42E-02	4.85E-02	8.45E-02	1.90E-01	3.53E-01	6.65E-01	6.65E-01	7.47E-01
241-260%	44 of 77	1.94E-01	1.76E-01	1.04E-02	2.53E-02	2.94E-02	5.75E-02	1.32E-01	2.23E-01	3.14E-01	6.72E-01	6.72E-01	7.60E-01
261-280%	41 of 56	1.70E-01	1.84E-01	1.30E-05	8.00E-05	1.57E-02	3.58E-02	1.19E-01	2.35E-01	2.77E-01	2.82E-01	6.65E-01	9.45E-01
281-299%	46 of 66	3.00E-01	3.73E-01	3.00E-06	1.70E-05	1.70E-05	6.57E-02	1.30E-01	4.34E-01	8.56E-01	1.33E+00	1.33E+00	1.56E+00
300% and higher	438 of 639	2.19E-01	2.50E-01	7.00E-06	1.43E-02	2.40E-02	6.55E-02	1.52E-01	2.70E-01	5.26E-01	6.98E-01	1.21E+00	1.63E+00

Note: Due to small sample size in some population groups, multiple groups from the Appendix A tables were collapsed into a single group in this table. See text for explanation.

\* First number represents the number of persons with nonzero consumption; second number represents total size of the demographic segment within the top 10% subgroup (2,135 people).

\*\* For small populations (n<30), percentiles are not presented. 0th and 100th percentiles (minimum and maximum) are included.

end of Table B.6.b.2.

Table B.7.a.1.

**Fat Intake: Organ Meats: grams per day (Whole Population)  
(Top 10% of Animal Fat Consumers)**

			<b>Age and Gender</b>										
	n	Mean	Std. Error	percentile*									
				0	5	10	25	50	75	90	95	99	100
<1 yr: all	140	6.22E-01	9.85E-01	0.00E+00	0.00E+00	0.00E+00	8.46E-03	2.12E-01	7.06E-01	1.83E+00	3.03E+00	4.46E+00	4.94E+00
female	70	5.47E-01	8.14E-01	0.00E+00	0.00E+00	0.00E+00	1.64E-02	2.98E-01	6.55E-01	1.14E+00	2.10E+00	3.15E+00	4.20E+00
male	70	6.96E-01	1.13E+00	0.00E+00	0.00E+00	0.00E+00	2.07E-04	1.85E-01	8.50E-01	2.11E+00	3.76E+00	4.76E+00	4.94E+00
1 yr: all	109	1.03E+00	1.59E+00	0.00E+00	0.00E+00	4.57E-05	8.88E-02	5.14E-01	1.18E+00	2.19E+00	3.74E+00	5.77E+00	1.01E+01
female	54	8.90E-01	1.31E+00	0.00E+00	0.00E+00	0.00E+00	8.49E-03	3.71E-01	1.04E+00	1.89E+00	2.69E+00	5.30E+00	5.77E+00
male	55	1.17E+00	1.83E+00	0.00E+00	0.00E+00	5.76E-05	2.24E-01	5.42E-01	1.34E+00	1.89E+00	4.13E+00	6.04E+00	1.01E+01
2 yr: all	103	1.60E+00	2.24E+00	0.00E+00	0.00E+00	1.97E-05	1.63E-01	5.73E-01	1.90E+00	3.50E+00	5.48E+00	8.07E+00	1.41E+01
female	58	1.49E+00	2.35E+00	0.00E+00	1.33E-05	3.48E-04	1.43E-01	3.71E-01	1.61E+00	3.00E+00	4.59E+00	8.07E+00	1.41E+01
male	45	1.75E+00	2.12E+00	0.00E+00	0.00E+00	0.00E+00	3.15E-01	1.17E+00	2.50E+00	3.62E+00	5.48E+00	7.42E+00	8.56E+00
3-5 yr: all	461	1.38E+00	1.94E+00	0.00E+00	3.81E-05	3.47E-04	2.15E-01	7.01E-01	1.60E+00	3.33E+00	4.78E+00	9.27E+00	1.53E+01
female	217	1.41E+00	1.98E+00	0.00E+00	0.00E+00	2.96E-04	2.25E-01	7.00E-01	1.75E+00	3.14E+00	4.50E+00	9.27E+00	1.53E+01
male	244	1.36E+00	1.91E+00	0.00E+00	9.18E-05	6.22E-04	2.03E-01	6.90E-01	1.55E+00	3.43E+00	4.27E+00	8.32E+00	1.13E+01
6-10 yr: all	198	1.90E+00	4.84E+00	0.00E+00	2.86E-04	5.01E-02	3.75E-01	9.57E-01	1.92E+00	3.08E+00	6.52E+00	2.02E+01	6.07E+01
female	71	1.21E+00	1.02E+00	0.00E+00	2.86E-04	6.92E-02	4.82E-01	8.75E-01	1.78E+00	2.73E+00	2.85E+00	2.92E+00	4.49E+00
male	127	2.29E+00	5.97E+00	0.00E+00	2.32E-04	2.31E-03	3.43E-01	9.57E-01	2.03E+00	4.11E+00	8.05E+00	2.02E+01	6.07E+01
11-15 yr: all	96	2.44E+00	6.01E+00	0.00E+00	1.18E-04	1.94E-04	2.74E-01	9.08E-01	2.44E+00	6.05E+00	7.45E+00	1.03E+01	5.42E+01
16-17 yr: all	32	2.76E+00	4.52E+00	0.00E+00	0.00E+00	1.05E-01	2.39E-01	1.26E+00	3.04E+00	5.71E+00	6.57E+00	1.19E+01	2.24E+01
18-20 yr: all	37	3.23E+00	4.37E+00	2.58E-04	2.58E-04	2.88E-04	2.38E-01	1.01E+00	4.94E+00	1.05E+01	1.08E+01	1.11E+01	2.00E+01
11-20 yr: all	165	2.68E+00	5.39E+00	0.00E+00	1.73E-04	9.01E-04	2.56E-01	1.04E+00	3.10E+00	7.40E+00	1.03E+01	1.64E+01	5.42E+01
female	53	2.87E+00	8.17E+00	0.00E+00	1.18E-04	1.18E-04	9.18E-03	2.89E-01	1.10E+00	3.08E+00	7.40E+00	1.19E+01	5.42E+01
male	112	2.59E+00	3.41E+00	0.00E+00	3.97E-04	1.05E-01	4.63E-01	1.34E+00	3.97E+00	7.45E+00	1.03E+01	1.64E+01	2.00E+01
21-30 yr: all	150	3.67E+00	1.46E+01	0.00E+00	0.00E+00	3.97E-04	2.36E-01	1.08E+00	3.81E+00	7.07E+00	1.10E+01	1.69E+01	1.75E+02
female	44	2.90E+00	4.92E+00	0.00E+00	0.00E+00	0.00E+00	5.26E-02	9.72E-01	3.33E+00	7.07E+00	1.18E+01	1.70E+01	2.50E+01
male	106	3.99E+00	1.71E+01	0.00E+00	0.00E+00	5.97E-04	3.25E-01	1.10E+00	3.81E+00	6.63E+00	9.91E+00	1.52E+01	1.75E+02
31-40 yr: all	148	5.70E+00	1.26E+01	0.00E+00	5.70E-04	3.26E-02	7.42E-01	2.25E+00	4.53E+00	1.10E+01	2.05E+01	6.67E+01	7.59E+01
female	48	6.99E+00	1.71E+01	0.00E+00	0.00E+00	5.70E-04	3.46E-01	1.29E+00	2.59E+00	7.82E+00	2.01E+01	6.67E+01	7.59E+01
male	100	5.08E+00	9.83E+00	7.69E-05	1.59E-03	1.07E-01	9.74E-01	2.75E+00	4.60E+00	1.12E+01	2.22E+01	2.63E+01	7.12E+01
41-50 yr: all	166	3.97E+00	1.04E+01	0.00E+00	0.00E+00	9.19E-04	2.34E-01	1.64E+00	4.19E+00	6.86E+00	1.01E+01	2.82E+01	1.13E+02
female	49	3.77E+00	7.46E+00	0.00E+00	0.00E+00	0.00E+00	7.61E-02	1.33E+00	4.48E+00	5.83E+00	1.07E+01	1.12E+01	4.61E+01
male	117	4.05E+00	1.14E+01	0.00E+00	0.00E+00	4.21E-03	3.59E-01	1.90E+00	3.52E+00	6.86E+00	7.72E+00	2.82E+01	1.13E+02
51-60 yr: all	183	5.52E+00	1.45E+01	0.00E+00	0.00E+00	3.10E-04	3.86E-01	1.39E+00	5.54E+00	1.54E+01	2.30E+01	8.80E+01	1.12E+02
female	39	3.83E+00	6.01E+00	0.00E+00	0.00E+00	0.00E+00	5.00E-01	1.16E+00	3.80E+00	1.36E+01	1.73E+01	1.81E+01	2.71E+01
male	144	5.98E+00	1.60E+01	0.00E+00	0.00E+00	3.13E-04	2.55E-01	1.41E+00	5.64E+00	1.54E+01	3.60E+01	8.80E+01	1.12E+02
61-70 yr: all	168	3.37E+00	7.24E+00	0.00E+00	0.00E+00	2.42E-04	1.83E-01	1.08E+00	3.07E+00	5.87E+00	1.02E+01	2.71E+01	6.11E+01
female	47	3.21E+00	9.02E+00	0.00E+00	0.00E+00	1.07E-04	1.83E-01	7.61E-01	2.66E+00	5.41E+00	6.23E+00	8.16E+00	6.11E+01
male	121	3.43E+00	6.46E+00	0.00E+00	0.00E+00	4.38E-04	1.30E-01	1.10E+00	2.78E+00	5.87E+00	1.06E+01	2.71E+01	3.92E+01
71-80 yr: all	104	3.08E+00	6.01E+00	0.00E+00	1.16E-04	1.48E-03	3.41E-01	1.08E+00	3.51E+00	7.12E+00	1.26E+01	3.57E+01	3.62E+01
81+ yr: all	40	2.83E+00	4.75E+00	0.00E+00	0.00E+00	1.77E-04	3.45E-01	8.27E-01	2.96E+00	5.77E+00	7.63E+00	1.37E+01	2.59E+01
71+ yr: all	144	3.01E+00	5.67E+00	0.00E+00	1.16E-04	3.92E-04	3.54E-01	1.08E+00	3.51E+00	6.52E+00	1.19E+01	2.59E+01	3.62E+01
female	50	3.11E+00	5.59E+00	0.00E+00	0.00E+00	1.16E-04	3.41E-01	9.89E-01	3.54E+00	5.86E+00	7.68E+00	1.38E+01	3.62E+01
male	94	2.95E+00	5.74E+00	0.00E+00	0.00E+00	1.48E-03	3.53E-01	1.08E+00	2.34E+00	6.52E+00	1.19E+01	2.59E+01	3.57E+01

Table continues on facing page

Table B.7.a.1.

**Fat Intake: Organ Meats: grams per day (Whole Population)  
(Top 10% of Animal Fat Consumers)**

Table continued from facing page

			<b>Race</b>										
	<b>n</b>	<b>Mean</b>	<b>S.E.</b>	<b>0</b>	<b>5</b>	<b>10</b>	<b>25</b>	<b>50</b>	<b>75</b>	<b>90</b>	<b>95</b>	<b>99</b>	<b>100</b>
White	1509	2.19E+00	6.88E+00	0.00E+00	0.00E+00	5.74E-04	2.61E-01	1.07E+00	2.89E+00	6.23E+00	9.76E+00	2.00E+01	1.75E+02
Black	369	4.80E+00	1.22E+01	0.00E+00	1.79E-04	7.08E-03	3.53E-01	1.90E+00	4.08E+00	1.53E+01	2.30E+01	6.83E+01	1.12E+02
Asian/Pacific	47	5.28E+00	9.34E+00	0.00E+00	0.00E+00	1.02E-01	6.97E-01	3.87E+00	5.99E+00	1.24E+01	2.63E+01	3.57E+01	3.62E+01
American Indian	13	7.10E-01	1.11E+00	0.00E+00									4.10E+00
Other	197	2.74E+00	6.82E+00	0.00E+00	5.33E-05	1.10E-03	4.11E-01	1.23E+00	3.34E+00	7.89E+00	9.27E+00	2.02E+01	8.46E+01

			<b>Persons of Hispanic Ethnicity, by Age</b>										
	<b>n</b>	<b>Mean</b>	<b>S.E.</b>	<b>0</b>	<b>5</b>	<b>10</b>	<b>25</b>	<b>50</b>	<b>75</b>	<b>90</b>	<b>95</b>	<b>99</b>	<b>100</b>
0-2 years	65	1.31E+00	1.72E+00	0.00E+00	1.33E-05	1.73E-04	2.21E-01	4.71E-01	1.62E+00	3.39E+00	4.13E+00	4.94E+00	8.56E+00
3-5 yr	102	2.06E+00	2.56E+00	0.00E+00	0.00E+00	1.19E-04	1.62E-01	6.91E-01	2.77E+00	5.58E+00	7.05E+00	9.27E+00	1.06E+01
6-15 yr	47	2.04E+00	3.67E+00	0.00E+00	3.97E-04	6.49E-04	2.74E-01	7.72E-01	1.87E+00	3.30E+00	3.55E+00	6.29E+00	2.02E+01
16-40 yr	52	4.30E+00	5.27E+00	0.00E+00	0.00E+00	2.06E-03	6.07E-01	2.35E+00	6.60E+00	1.21E+01	1.52E+01	1.59E+01	2.35E+01
41+ yr	43	6.00E+00	1.56E+01	0.00E+00	0.00E+00	0.00E+00	2.10E-01	2.52E+00	3.91E+00	7.27E+00	7.72E+00	6.11E+01	8.46E+01
All Ages	309	2.82E+00	6.70E+00	0.00E+00	0.00E+00	6.49E-04	2.82E-01	1.38E+00	3.68E+00	8.38E+00	1.47E+01	2.02E+01	8.46E+01

			<b>Geographic Region</b>										
	<b>n</b>	<b>Mean</b>	<b>S.E.</b>	<b>0</b>	<b>5</b>	<b>10</b>	<b>25</b>	<b>50</b>	<b>75</b>	<b>90</b>	<b>95</b>	<b>99</b>	<b>100</b>
Northeast	403	2.00E+00	3.81E+00	0.00E+00	0.00E+00	2.96E-04	2.55E-01	1.07E+00	4.11E+00	6.11E+00	1.16E+01	2.05E+01	4.78E+01
Midwest	559	2.62E+00	9.53E+00	0.00E+00	1.63E-04	1.10E-03	3.01E-01	1.05E+00	2.84E+00	5.42E+00	1.01E+01	2.30E+01	1.75E+02
South	734	3.36E+00	8.93E+00	0.00E+00	1.17E-04	9.89E-04	3.55E-01	1.35E+00	3.79E+00	9.36E+00	1.64E+01	6.11E+01	1.12E+02
West	439	2.60E+00	7.78E+00	0.00E+00	0.00E+00	7.07E-04	3.45E-01	1.32E+00	3.34E+00	8.13E+00	1.47E+01	2.71E+01	1.13E+02

			<b>Urbanization</b>										
	<b>n</b>	<b>Mean</b>	<b>S.E.</b>	<b>0</b>	<b>5</b>	<b>10</b>	<b>25</b>	<b>50</b>	<b>75</b>	<b>90</b>	<b>95</b>	<b>99</b>	<b>100</b>
MSA, city	647	3.36E+00	9.06E+00	0.00E+00	1.73E-04	1.04E-03	3.47E-01	1.54E+00	4.13E+00	8.66E+00	2.12E+01	5.33E+01	1.12E+02
MSA, outside city	929	2.38E+00	8.00E+00	0.00E+00	0.00E+00	4.09E-04	2.48E-01	1.11E+00	3.11E+00	6.76E+00	1.12E+01	3.57E+01	1.75E+02
Non-MSA	559	2.68E+00	7.22E+00	0.00E+00	6.78E-06	1.60E-03	3.71E-01	1.13E+00	3.00E+00	6.13E+00	9.33E+00	2.71E+01	8.80E+01

			<b>Household Income (Percent of Poverty Level)</b>										
	<b>n</b>	<b>Mean</b>	<b>S.E.</b>	<b>0</b>	<b>5</b>	<b>10</b>	<b>25</b>	<b>50</b>	<b>75</b>	<b>90</b>	<b>95</b>	<b>99</b>	<b>100</b>
0-20%	44	3.10E+00	6.65E+00	4.17E-04	4.17E-04	1.04E-03	4.86E-01	1.04E+00	4.91E+00	5.18E+00	6.04E+00	2.54E+01	3.75E+01
21-40%	120	3.57E+00	9.47E+00	0.00E+00	0.00E+00	4.98E-04	2.23E-01	1.12E+00	2.67E+00	5.58E+00	1.83E+01	5.42E+01	7.59E+01
41-60%	110	2.65E+00	5.87E+00	0.00E+00	0.00E+00	2.96E-04	2.15E-01	8.75E-01	2.70E+00	6.76E+00	8.56E+00	1.10E+01	4.61E+01
61-80%	137	5.17E+00	1.82E+01	0.00E+00	0.00E+00	7.07E-04	5.93E-01	1.29E+00	4.46E+00	1.01E+01	1.64E+01	8.46E+01	1.75E+02
81-100%	117	3.13E+00	7.05E+00	0.00E+00	4.14E-04	1.55E-01	7.34E-01	3.24E+00	3.75E+00	5.82E+00	1.13E+01	2.12E+01	6.67E+01
101-120%	162	2.22E+00	4.78E+00	0.00E+00	3.95E-04	6.87E-04	2.32E-01	1.00E+00	2.53E+00	5.89E+00	1.31E+01	2.35E+01	3.92E+01
121-140%	127	1.87E+00	2.69E+00	0.00E+00	1.43E-01	2.45E-01	4.18E-01	1.34E+00	3.06E+00	5.10E+00	7.18E+00	9.33E+00	2.24E+01
141-160%	132	3.94E+00	1.29E+01	0.00E+00	6.47E-02	1.31E-01	3.13E-01	1.09E+00	3.78E+00	1.59E+01	2.22E+01	6.83E+01	1.12E+02
161-180%	104	1.54E+00	2.30E+00	0.00E+00	3.64E-04	7.62E-04	2.98E-01	1.07E+00	1.78E+00	4.48E+00	7.12E+00	1.02E+01	1.37E+01
181-200%	88	3.53E+00	6.93E+00	0.00E+00	4.58E-04	1.91E-02	3.45E-01	1.35E+00	5.61E+00	1.07E+01	1.69E+01	3.57E+01	3.62E+01
201-220%	87	1.87E+00	3.71E+00	0.00E+00	5.35E-05	1.06E-03	2.93E-01	7.73E-01	2.47E+00	5.16E+00	6.40E+00	1.54E+01	2.71E+01
221-240%	69	1.94E+00	3.20E+00	0.00E+00	0.00E+00	7.18E-04	2.48E-01	1.08E+00	3.82E+00	5.75E+00	1.10E+01	1.10E+01	2.01E+01
241-260%	77	2.34E+00	8.59E+00	0.00E+00	1.16E-04	1.90E-03	3.45E-01	7.15E-01	1.62E+00	5.50E+00	6.52E+00	6.52E+00	7.13E+01
261-280%	56	2.07E+00	4.03E+00	0.00E+00	0.00E+00	5.24E-02	5.39E-01	1.04E+00	1.97E+00	3.68E+00	6.14E+00	1.24E+01	2.71E+01
281-299%	66	2.67E+00	6.99E+00	0.00E+00	0.00E+00	0.00E+00	3.57E-01	9.57E-01	4.11E+00	6.52E+00	6.71E+00	2.00E+01	5.33E+01
300% and higher	639	2.49E+00	6.91E+00	0.00E+00	0.00E+00	2.86E-04	2.36E-01	1.38E+00	3.53E+00	6.51E+00	1.06E+01	2.39E+01	1.13E+02

Note: Due to small sample size in some population groups, multiple groups from the Appendix A tables were collapsed into a single group in this table. See text for explanation.

\* For small populations (n<30), percentiles are not presented. 0th and 100th percentiles (minimum and maximum) are included.

end of Table B.7.a.1.

Table B.7.a.2.

**Fat Intake: Organ Meats: grams per kilogram per day (Whole Population)  
(Top 10% of Animal Fat Consumers)**

	n	Mean	Std. Error	Age and Gender									
				percentile*									
				0	5	10	25	50	75	90	95	99	100
<b>&lt;1 yr: all</b>	140	6.57E-02	1.08E-01	0.00E+00	0.00E+00	0.00E+00	8.49E-04	2.43E-02	6.90E-02	1.83E-01	3.28E-01	4.88E-01	5.43E-01
female	70	5.95E-02	9.45E-02	0.00E+00	0.00E+00	0.00E+00	1.79E-03	3.17E-02	6.04E-02	1.20E-01	2.03E-01	3.66E-01	4.88E-01
male	70	7.20E-02	1.20E-01	0.00E+00	0.00E+00	0.00E+00	2.18E-05	1.85E-02	8.69E-02	2.57E-01	4.14E-01	5.01E-01	5.43E-01
<b>1 yr: all</b>	109	9.40E-02	1.48E-01	0.00E+00	0.00E+00	5.03E-06	1.00E-02	4.79E-02	1.08E-01	1.73E-01	3.26E-01	5.13E-01	9.69E-01
female	54	8.35E-02	1.22E-01	0.00E+00	0.00E+00	0.00E+00	9.33E-04	4.12E-02	9.04E-02	1.69E-01	2.38E-01	4.86E-01	5.13E-01
male	55	1.04E-01	1.69E-01	0.00E+00	0.00E+00	6.33E-06	1.68E-02	4.97E-02	1.24E-01	1.73E-01	3.68E-01	6.04E-01	9.69E-01
<b>2 yr: all</b>	103	1.23E-01	1.71E-01	0.00E+00	0.00E+00	1.40E-06	1.44E-02	4.49E-02	1.58E-01	2.94E-01	4.07E-01	5.24E-01	1.20E+00
female	58	1.19E-01	1.89E-01	0.00E+00	1.40E-06	2.99E-05	1.12E-02	2.83E-02	1.14E-01	2.94E-01	3.24E-01	5.24E-01	1.20E+00
male	45	1.28E-01	1.47E-01	0.00E+00	0.00E+00	0.00E+00	2.31E-02	7.01E-02	1.81E-01	2.81E-01	3.95E-01	4.66E-01	5.91E-01
<b>3-5 yr: all</b>	461	8.83E-02	1.22E-01	0.00E+00	2.05E-06	2.55E-05	1.30E-02	4.29E-02	9.79E-02	2.17E-01	3.11E-01	5.85E-01	7.75E-01
female	217	9.38E-02	1.26E-01	0.00E+00	0.00E+00	1.58E-05	1.47E-02	4.29E-02	1.13E-01	2.31E-01	3.04E-01	6.37E-01	7.38E-01
male	244	8.34E-02	1.19E-01	0.00E+00	6.33E-06	4.57E-05	1.14E-02	4.19E-02	9.64E-02	1.80E-01	3.11E-01	5.54E-01	7.75E-01
<b>6-10 yr: all</b>	198	8.13E-02	1.74E-01	0.00E+00	1.05E-05	2.18E-03	1.87E-02	4.11E-02	8.59E-02	1.47E-01	2.73E-01	1.12E+00	1.91E+00
female	71	5.81E-02	5.19E-02	0.00E+00	1.05E-05	3.05E-03	2.43E-02	4.04E-02	8.59E-02	1.22E-01	1.65E-01	1.75E-01	2.35E-01
male	127	9.43E-02	2.13E-01	0.00E+00	8.66E-06	1.03E-04	1.40E-02	4.26E-02	8.12E-02	1.74E-01	3.26E-01	1.12E+00	1.91E+00
<b>11-15 yr: all</b>	96	5.44E-02	1.24E-01	0.00E+00	1.86E-06	5.03E-06	6.86E-03	2.15E-02	6.04E-02	1.47E-01	2.05E-01	2.76E-01	1.09E+00
<b>16-17 yr: all</b>	32	4.31E-02	6.64E-02	0.00E+00	0.00E+00	1.41E-03	4.70E-03	1.40E-02	4.78E-02	8.80E-02	1.03E-01	2.57E-01	2.59E-01
<b>18-20 yr: all</b>	37	4.82E-02	6.49E-02	3.07E-06	3.07E-06	6.05E-06	2.42E-03	2.13E-02	5.18E-02	1.06E-01	1.42E-01	1.88E-01	2.94E-01
<b>11-20 yr: all</b>	165	5.08E-02	1.04E-01	0.00E+00	2.79E-06	1.84E-05	5.40E-03	1.96E-02	5.53E-02	1.40E-01	1.88E-01	2.94E-01	1.09E+00
female	53	5.43E-02	1.56E-01	0.00E+00	1.86E-06	1.86E-06	1.84E-04	6.84E-03	2.42E-02	6.21E-02	1.42E-01	2.57E-01	1.09E+00
male	112	4.92E-02	6.67E-02	0.00E+00	8.94E-06	1.41E-03	8.37E-03	2.23E-02	7.90E-02	1.40E-01	2.05E-01	2.94E-01	4.16E-01
<b>21-30 yr: all</b>	150	5.67E-02	2.38E-01	0.00E+00	0.00E+00	5.58E-06	3.71E-03	1.49E-02	6.00E-02	1.12E-01	1.99E-01	2.70E-01	2.86E+00
female	44	4.96E-02	7.97E-02	0.00E+00	0.00E+00	0.00E+00	9.67E-04	1.59E-02	6.63E-02	1.47E-01	2.43E-01	2.89E-01	3.52E-01
male	106	5.97E-02	2.79E-01	0.00E+00	0.00E+00	9.40E-06	3.95E-03	1.48E-02	5.90E-02	1.09E-01	1.40E-01	2.25E-01	2.86E+00
<b>31-40 yr: all</b>	148	8.56E-02	2.04E-01	0.00E+00	1.01E-05	8.02E-04	9.03E-03	3.34E-02	5.58E-02	1.68E-01	3.64E-01	1.05E+00	1.29E+00
female	48	1.23E-01	3.01E-01	0.00E+00	0.00E+00	9.31E-06	6.36E-03	2.36E-02	4.15E-02	1.57E-01	3.96E-01	1.12E+00	1.29E+00
male	100	6.76E-02	1.34E-01	1.30E-06	1.75E-05	1.15E-03	1.32E-02	3.55E-02	5.91E-02	1.59E-01	3.54E-01	4.85E-01	1.05E+00
<b>41-50 yr: all</b>	166	5.19E-02	1.28E-01	0.00E+00	0.00E+00	1.21E-05	3.50E-03	2.07E-02	5.30E-02	1.11E-01	1.43E-01	3.44E-01	1.39E+00
female	49	5.68E-02	9.83E-02	0.00E+00	0.00E+00	0.00E+00	1.42E-03	1.96E-02	8.47E-02	1.13E-01	1.68E-01	1.82E-01	5.99E-01
male	117	4.98E-02	1.39E-01	0.00E+00	0.00E+00	6.39E-05	5.53E-03	2.10E-02	5.11E-02	9.51E-02	1.17E-01	3.44E-01	1.39E+00
<b>51-60 yr: all</b>	183	7.51E-02	2.06E-01	0.00E+00	0.00E+00	3.26E-06	5.23E-03	1.98E-02	6.09E-02	2.17E-01	3.06E-01	1.25E+00	1.67E+00
female	39	5.58E-02	8.32E-02	0.00E+00	0.00E+00	0.00E+00	8.16E-03	1.98E-02	4.93E-02	1.76E-01	2.68E-01	2.86E-01	3.24E-01
male	144	8.03E-02	2.28E-01	0.00E+00	0.00E+00	3.91E-06	3.13E-03	1.89E-02	6.09E-02	2.17E-01	4.67E-01	1.25E+00	1.67E+00
<b>61-70 yr: all</b>	168	4.76E-02	1.09E-01	0.00E+00	0.00E+00	4.59E-06	3.26E-03	1.46E-02	3.99E-02	8.22E-02	1.46E-01	3.73E-01	1.08E+00
female	47	5.66E-02	1.60E-01	0.00E+00	0.00E+00	1.02E-06	2.19E-03	1.37E-02	4.89E-02	9.34E-02	1.14E-01	1.46E-01	1.08E+00
male	121	4.40E-02	8.22E-02	0.00E+00	0.00E+00	5.86E-06	2.65E-03	1.46E-02	3.76E-02	6.73E-02	1.81E-01	3.73E-01	4.67E-01
<b>71-80 yr: all</b>	104	4.62E-02	9.34E-02	0.00E+00	1.68E-06	2.03E-05	5.37E-03	1.63E-02	4.45E-02	1.08E-01	1.87E-01	4.48E-01	6.76E-01
<b>81+ yr: all</b>	40	4.25E-02	6.45E-02	0.00E+00	0.00E+00	2.79E-06	5.85E-03	1.76E-02	5.20E-02	8.49E-02	1.08E-01	2.24E-01	3.27E-01
<b>71+ yr: all</b>	144	4.52E-02	8.62E-02	0.00E+00	1.68E-06	6.98E-06	5.38E-03	1.72E-02	5.09E-02	1.03E-01	1.86E-01	3.27E-01	6.76E-01
female	50	5.45E-02	1.04E-01	0.00E+00	0.00E+00	1.68E-06	5.37E-03	2.13E-02	5.48E-02	1.29E-01	1.56E-01	2.35E-01	6.76E-01
male	94	4.02E-02	7.53E-02	0.00E+00	0.00E+00	2.03E-05	5.37E-03	1.45E-02	3.19E-02	9.51E-02	1.86E-01	3.27E-01	4.48E-01

Table continues on facing page

Table B.7.a.2.

**Fat Intake: Organ Meats: grams per kilogram per day (Whole Population)  
(Top 10% of Animal Fat Consumers)**

Table continued from facing page

			<b>Race</b>										
	<b>n</b>	<b>Mean</b>	<b>S.E.</b>	<b>0</b>	<b>5</b>	<b>10</b>	<b>25</b>	<b>50</b>	<b>75</b>	<b>90</b>	<b>95</b>	<b>99</b>	<b>100</b>
White	1509	5.69E-02	1.26E-01	0.00E+00	0.00E+00	1.01E-05	5.14E-03	1.95E-02	5.42E-02	1.15E-01	1.76E-01	4.16E-01	2.86E+00
Black	369	1.15E-01	2.22E-01	0.00E+00	3.26E-06	1.37E-04	7.75E-03	3.58E-02	7.43E-02	2.59E-01	3.74E-01	1.28E+00	1.91E+00
Asian/Pacific	47	1.01E-01	1.55E-01	0.00E+00	0.00E+00	3.45E-03	1.05E-02	6.00E-02	1.09E-01	2.81E-01	4.48E-01	5.04E-01	6.76E-01
American Indian	13	2.43E-02	2.38E-02	0.00E+00									5.90E-02
Other	197	1.11E-01	1.75E-01	0.00E+00	3.72E-07	3.03E-05	1.11E-02	2.97E-02	6.66E-02	1.64E-01	2.74E-01	5.91E-01	1.20E+00

			<b>Persons of Hispanic Ethnicity, by Age</b>										
	<b>n</b>	<b>Mean</b>	<b>S.E.</b>	<b>0</b>	<b>5</b>	<b>10</b>	<b>25</b>	<b>50</b>	<b>75</b>	<b>90</b>	<b>95</b>	<b>99</b>	<b>100</b>
0-2 years	65	1.21E-01	1.57E-01	0.00E+00	1.40E-06	1.26E-05	1.82E-02	4.35E-02	1.30E-01	3.66E-01	4.07E-01	5.91E-01	6.04E-01
3-5 yr	102	1.30E-01	1.60E-01	0.00E+00	0.00E+00	7.07E-06	9.44E-03	4.21E-02	1.42E-01	3.18E-01	4.09E-01	5.85E-01	7.02E-01
6-15 yr	47	8.88E-02	1.89E-01	0.00E+00	0.00E+00	9.96E-06	6.25E-03	2.64E-02	6.43E-02	9.72E-02	1.47E-01	3.23E-01	1.12E+00
16-40 yr	52	6.38E-02	7.64E-02	0.00E+00	0.00E+00	7.63E-06	8.88E-03	2.59E-02	1.03E-01	2.01E-01	2.03E-01	2.53E-01	2.70E-01
41+ yr	43	9.32E-02	2.41E-01	0.00E+00	0.00E+00	0.00E+00	2.79E-03	3.85E-02	5.66E-02	1.26E-01	1.26E-01	1.08E+00	1.20E+00
All Ages	309	1.06E-01	1.68E-01	0.00E+00	0.00E+00	1.23E-05	7.35E-03	3.24E-02	9.46E-02	1.91E-01	2.66E-01	6.04E-01	1.20E+00

			<b>Geographic Region</b>										
	<b>n</b>	<b>Mean</b>	<b>S.E.</b>	<b>0</b>	<b>5</b>	<b>10</b>	<b>25</b>	<b>50</b>	<b>75</b>	<b>90</b>	<b>95</b>	<b>99</b>	<b>100</b>
Northeast	403	5.99E-02	1.08E-01	0.00E+00	0.00E+00	6.33E-06	4.05E-03	2.29E-02	6.02E-02	1.12E-01	2.01E-01	4.14E-01	1.20E+00
Midwest	559	6.58E-02	1.64E-01	0.00E+00	1.95E-06	2.51E-05	5.23E-03	1.95E-02	5.40E-02	1.03E-01	1.69E-01	3.52E-01	2.86E+00
South	734	8.50E-02	1.74E-01	0.00E+00	2.05E-06	1.75E-05	7.02E-03	2.50E-02	7.44E-02	1.70E-01	3.24E-01	1.09E+00	1.91E+00
West	439	7.29E-02	1.37E-01	0.00E+00	0.00E+00	1.14E-05	6.39E-03	2.46E-02	6.09E-02	1.30E-01	2.85E-01	5.54E-01	1.39E+00

			<b>Urbanization</b>										
	<b>n</b>	<b>Mean</b>	<b>S.E.</b>	<b>0</b>	<b>5</b>	<b>10</b>	<b>25</b>	<b>50</b>	<b>75</b>	<b>90</b>	<b>95</b>	<b>99</b>	<b>100</b>
MSA, city	647	8.76E-02	1.70E-01	0.00E+00	2.61E-06	1.83E-05	6.44E-03	2.95E-02	7.42E-02	1.72E-01	3.52E-01	7.38E-01	1.91E+00
MSA, outside city	929	6.59E-02	1.50E-01	0.00E+00	0.00E+00	7.63E-06	4.78E-03	2.12E-02	5.91E-02	1.40E-01	2.68E-01	5.54E-01	2.86E+00
Non-MSA	559	6.70E-02	1.38E-01	0.00E+00	1.02E-06	2.55E-05	7.09E-03	2.01E-02	5.44E-02	9.71E-02	1.69E-01	5.24E-01	1.29E+00

			<b>Household Income (Percent of Poverty Level)</b>										
	<b>n</b>	<b>Mean</b>	<b>S.E.</b>	<b>0</b>	<b>5</b>	<b>10</b>	<b>25</b>	<b>50</b>	<b>75</b>	<b>90</b>	<b>95</b>	<b>99</b>	<b>100</b>
0-20%	44	9.94E-02	1.34E-01	3.91E-06	3.91E-06	1.60E-05	1.11E-02	4.04E-02	9.01E-02	1.46E-01	3.40E-01	3.44E-01	6.04E-01
21-40%	120	1.16E-01	2.05E-01	0.00E+00	0.00E+00	1.14E-05	3.50E-03	2.78E-02	1.04E-01	2.70E-01	3.74E-01	1.20E+00	1.29E+00
41-60%	110	8.13E-02	1.15E-01	0.00E+00	0.00E+00	7.45E-06	2.77E-03	2.46E-02	8.68E-02	1.46E-01	1.74E-01	4.69E-01	5.99E-01
61-80%	137	1.37E-01	3.20E-01	0.00E+00	0.00E+00	1.60E-05	1.29E-02	3.05E-02	7.31E-02	2.94E-01	5.78E-01	1.20E+00	2.86E+00
81-100%	117	8.67E-02	1.57E-01	0.00E+00	5.03E-06	2.26E-03	1.37E-02	4.61E-02	5.25E-02	1.30E-01	2.25E-01	6.92E-01	1.28E+00
101-120%	162	7.87E-02	1.38E-01	0.00E+00	6.89E-06	1.08E-05	5.88E-03	2.18E-02	5.29E-02	1.38E-01	3.30E-01	4.49E-01	1.12E+00
121-140%	127	6.90E-02	9.90E-02	0.00E+00	3.45E-03	5.68E-03	9.30E-03	3.21E-02	5.55E-02	1.17E-01	1.30E-01	2.66E-01	5.78E-01
141-160%	132	1.03E-01	2.60E-01	0.00E+00	1.09E-03	1.97E-03	6.42E-03	2.66E-02	8.33E-02	3.58E-01	4.47E-01	1.67E+00	1.91E+00
161-180%	104	4.65E-02	5.73E-02	0.00E+00	5.68E-06	1.75E-05	4.90E-03	1.86E-02	4.44E-02	1.12E-01	1.33E-01	1.91E-01	2.96E-01
181-200%	88	8.79E-02	1.26E-01	0.00E+00	3.62E-05	8.49E-04	5.85E-03	4.59E-02	1.14E-01	1.91E-01	2.93E-01	5.01E-01	6.76E-01
201-220%	87	3.97E-02	5.53E-02	0.00E+00	0.00E+00	1.61E-05	4.05E-03	1.38E-02	5.25E-02	8.45E-02	1.24E-01	2.27E-01	3.24E-01
221-240%	69	4.18E-02	6.90E-02	0.00E+00	0.00E+00	8.28E-06	4.73E-03	1.90E-02	5.43E-02	1.38E-01	2.64E-01	2.64E-01	4.06E-01
241-260%	77	5.51E-02	1.37E-01	0.00E+00	7.45E-07	2.79E-05	7.05E-03	1.48E-02	3.95E-02	8.65E-02	3.26E-01	3.26E-01	1.05E+00
261-280%	56	5.64E-02	8.31E-02	0.00E+00	0.00E+00	1.88E-05	8.81E-03	1.68E-02	3.59E-02	7.80E-02	1.56E-01	3.68E-01	3.73E-01
281-299%	66	5.71E-02	8.60E-02	0.00E+00	0.00E+00	0.00E+00	5.95E-03	1.82E-02	6.09E-02	1.61E-01	2.57E-01	2.94E-01	4.85E-01
300% and higher	639	5.34E-02	1.06E-01	0.00E+00	0.00E+00	5.31E-06	3.65E-03	2.24E-02	6.20E-02	1.09E-01	2.03E-01	4.13E-01	1.39E+00

Note: Due to small sample size in some population groups, multiple groups from the Appendix A tables were collapsed into a single group in this table. See text for explanation.

\* For small populations (n<30), percentiles are not presented. 0th and 100th percentiles (minimum and maximum) are included.

end of Table B.7.a.2.

Table B.7.b.1.

**Fat Intake: Organ Meats: grams per day (Consumers Only)  
(Top 10% of Animal Fat Consumers)**

		Age and Gender												
		n*	Mean	Std. Error	percentile**									
					0	5	10	25	50	75	90	95	99	100
<1 yr: all	114 of 140	7.63E-01	1.04E+00	3.72E-06	1.37E-04	8.49E-03	3.94E-02	4.38E-01	8.52E-01	1.91E+00	3.15E+00	4.76E+00	4.94E+00	
	female	56 of 70	6.83E-01	8.58E-01	6.78E-06	1.10E-03	1.77E-02	2.49E-02	4.51E-01	6.65E-01	1.42E+00	2.10E+00	3.15E+00	4.20E+00
	male	58 of 70	8.41E-01	1.19E+00	3.72E-06	1.33E-04	2.07E-04	1.44E-01	3.14E-01	1.02E+00	3.03E+00	3.76E+00	4.76E+00	4.94E+00
1 yr: all	102 of 109	1.10E+00	1.62E+00	4.00E-05	1.16E-04	4.09E-04	2.24E-01	5.42E-01	1.23E+00	2.19E+00	4.13E+00	6.04E+00	1.01E+01	
	female	50 of 54	9.62E-01	1.33E+00	4.00E-05	1.88E-04	4.45E-04	2.08E-01	5.22E-01	1.05E+00	1.89E+00	2.69E+00	5.30E+00	5.77E+00
	male	52 of 55	1.24E+00	1.86E+00	5.76E-05	5.76E-05	1.73E-04	2.38E-01	5.65E-01	1.34E+00	2.19E+00	4.13E+00	6.04E+00	1.01E+01
2 yr: all	98 of 103	1.68E+00	2.27E+00	6.59E-06	1.97E-05	4.47E-04	2.64E-01	7.14E-01	1.91E+00	3.62E+00	5.48E+00	8.07E+00	1.41E+01	
	female	57 of 58	1.52E+00	2.36E+00	1.33E-05	1.33E-05	4.06E-04	1.53E-01	4.37E-01	1.61E+00	3.00E+00	4.59E+00	8.07E+00	1.41E+01
	male	41 of 45	1.92E+00	2.14E+00	6.59E-06	6.59E-06	4.14E-04	3.50E-01	1.24E+00	2.50E+00	3.62E+00	5.48E+00	7.42E+00	8.56E+00
3-5 yr: all	444 of 461	1.43E+00	1.96E+00	2.70E-05	2.37E-04	3.18E-02	2.89E-01	7.31E-01	1.75E+00	3.34E+00	4.78E+00	9.27E+00	1.53E+01	
	female	211 of 217	1.44E+00	2.00E+00	2.70E-05	1.99E-04	4.11E-02	3.10E-01	7.21E-01	1.81E+00	3.33E+00	4.78E+00	9.38E+00	1.53E+01
	male	233 of 244	1.42E+00	1.93E+00	2.75E-05	2.37E-04	2.40E-02	2.72E-01	7.41E-01	1.60E+00	3.75E+00	4.27E+00	8.32E+00	1.13E+01
6-10 yr: all	192 of 198	1.96E+00	4.91E+00	5.28E-05	2.01E-03	6.32E-02	4.81E-01	9.78E-01	1.96E+00	3.11E+00	6.52E+00	2.02E+01	6.07E+01	
	female	68 of 71	1.27E+00	1.01E+00	1.60E-04	4.77E-02	1.20E-01	4.82E-01	9.57E-01	1.78E+00	2.73E+00	2.85E+00	2.92E+00	4.49E+00
	male	124 of 127	2.34E+00	6.03E+00	5.28E-05	9.44E-04	5.42E-02	3.75E-01	9.78E-01	2.07E+00	4.11E+00	9.00E+00	2.02E+01	6.07E+01
11-15 yr: all	92 of 96	2.54E+00	6.12E+00	5.32E-05	1.18E-04	6.49E-04	2.93E-01	9.43E-01	3.10E+00	6.05E+00	7.45E+00	1.03E+01	5.42E+01	
16-17 yr: all	31 of 32	2.85E+00	4.56E+00	8.33E-02	9.20E-02	1.26E-01	3.46E-01	1.26E+00	3.08E+00	5.71E+00	6.57E+00	1.19E+01	2.24E+01	
18-20 yr: all	37 of 37	3.23E+00	4.37E+00	2.58E-04	2.58E-04	2.88E-04	2.38E-01	1.01E+00	4.94E+00	1.05E+01	1.08E+01	1.11E+01	2.00E+01	
11-20 yr: all	160 of 165	2.76E+00	5.45E+00	5.32E-05	2.58E-04	9.18E-03	2.68E-01	1.10E+00	3.24E+00	7.40E+00	1.03E+01	1.64E+01	5.42E+01	
	female	51 of 53	2.99E+00	8.32E+00	1.18E-04	1.18E-04	1.73E-04	9.18E-03	2.89E-01	1.14E+00	3.08E+00	8.82E+00	2.24E+01	5.42E+01
	male	109 of 112	2.66E+00	3.43E+00	5.32E-05	4.69E-02	1.26E-01	4.63E-01	1.34E+00	3.97E+00	7.45E+00	1.03E+01	1.64E+01	2.00E+01
21-30 yr: all	142 of 150	3.87E+00	1.50E+01	5.51E-05	3.97E-04	1.87E-03	3.25E-01	1.11E+00	4.85E+00	7.07E+00	1.15E+01	1.69E+01	1.75E+02	
	female	41 of 44	3.11E+00	5.04E+00	2.49E-04	2.49E-04	3.95E-04	1.54E-01	1.06E+00	4.85E+00	7.07E+00	1.18E+01	1.70E+01	2.50E+01
	male	101 of 106	4.19E+00	1.75E+01	5.51E-05	4.43E-04	2.13E-03	3.73E-01	1.23E+00	4.08E+00	6.63E+00	9.91E+00	1.52E+01	1.75E+02
31-40 yr: all	145 of 148	5.82E+00	1.27E+01	7.69E-05	1.06E-03	1.42E-01	8.09E-01	2.25E+00	4.60E+00	1.21E+01	2.05E+01	6.67E+01	7.59E+01	
	female	45 of 48	7.45E+00	1.76E+01	1.10E-04	5.75E-04	5.84E-02	4.19E-01	1.98E+00	2.59E+00	1.10E+01	2.01E+01	6.83E+01	7.59E+01
	male	100 of 100	5.08E+00	9.83E+00	7.69E-05	1.59E-03	1.07E-01	9.74E-01	2.75E+00	4.60E+00	1.12E+01	2.22E+01	2.63E+01	7.12E+01
41-50 yr: all	156 of 166	4.22E+00	1.07E+01	1.10E-04	1.18E-03	7.91E-02	3.71E-01	2.02E+00	4.38E+00	6.91E+00	1.07E+01	2.82E+01	1.13E+02	
	female	44 of 49	4.20E+00	7.77E+00	1.73E-04	5.22E-04	9.19E-04	2.10E-01	1.98E+00	4.91E+00	6.51E+00	1.07E+01	1.12E+01	4.61E+01
	male	112 of 117	4.23E+00	1.17E+01	1.10E-04	2.11E-03	1.45E-01	4.77E-01	2.08E+00	3.62E+00	6.91E+00	9.91E+00	2.82E+01	1.13E+02
51-60 yr: all	173 of 183	5.84E+00	1.48E+01	8.23E-05	5.14E-04	1.08E-02	6.51E-01	1.60E+00	6.07E+00	1.73E+01	2.71E+01	8.80E+01	1.12E+02	
	female	35 of 39	4.27E+00	6.20E+00	7.82E-04	1.11E-01	3.26E-01	7.42E-01	1.47E+00	5.64E+00	1.36E+01	1.73E+01	1.81E+01	2.71E+01
	male	138 of 144	6.24E+00	1.63E+01	8.23E-05	3.95E-04	3.34E-03	4.86E-01	1.60E+00	6.07E+00	1.83E+01	3.60E+01	8.80E+01	1.12E+02
61-70 yr: all	159 of 168	3.56E+00	7.40E+00	1.02E-04	4.17E-04	4.20E-02	2.53E-01	1.26E+00	3.13E+00	5.89E+00	1.02E+01	2.71E+01	6.11E+01	
	female	44 of 47	3.43E+00	9.29E+00	1.07E-04	1.17E-04	1.95E-02	2.23E-01	1.02E+00	2.66E+00	5.41E+00	6.78E+00	1.30E+01	6.11E+01
	male	115 of 121	3.61E+00	6.58E+00	1.02E-04	4.17E-04	2.08E-03	2.75E-01	1.26E+00	3.03E+00	5.89E+00	1.06E+01	2.71E+01	3.92E+01
71-80 yr: all	98 of 104	3.26E+00	6.14E+00	1.16E-04	5.13E-04	1.06E-01	4.05E-01	1.25E+00	3.53E+00	7.12E+00	1.26E+01	3.57E+01	3.62E+01	
81+ yr: all	37 of 40	3.06E+00	4.87E+00	1.77E-04	1.77E-04	1.77E-04	3.57E-01	1.11E+00	3.21E+00	5.77E+00	7.63E+00	1.37E+01	2.59E+01	
71+ yr: all	135 of 144	3.21E+00	5.80E+00	1.16E-04	2.85E-04	1.05E-01	3.70E-01	1.20E+00	3.53E+00	6.74E+00	1.19E+01	2.59E+01	3.62E+01	
	female	47 of 50	3.31E+00	5.71E+00	1.16E-04	1.16E-04	3.64E-04	3.54E-01	1.34E+00	3.54E+00	5.86E+00	7.68E+00	1.38E+01	3.62E+01
	male	88 of 94	3.16E+00	5.88E+00	1.77E-04	1.48E-03	1.77E-01	4.05E-01	1.08E+00	2.44E+00	6.74E+00	1.26E+01	2.59E+01	3.57E+01

Table continues on facing page

Table B.7.b.1.

Fat Intake: Organ Meats: grams per day (Consumers Only)  
(Top 10% of Animal Fat Consumers)

Table continued from facing page

<b>Race</b>													
	<b>n*</b>	<b>Mean</b>	<b>S.E.</b>	<b>0</b>	<b>5</b>	<b>10</b>	<b>25</b>	<b>50</b>	<b>75</b>	<b>90</b>	<b>95</b>	<b>99</b>	<b>100</b>
White	1428 of 1509	2.32E+00	7.05E+00	6.59E-06	6.16E-04	5.22E-02	3.65E-01	1.18E+00	3.19E+00	6.40E+00	1.02E+01	2.00E+01	1.75E+02
Black	354 of 369	5.01E+00	1.25E+01	5.18E-05	4.14E-04	1.95E-02	4.39E-01	1.93E+00	4.08E+00	1.53E+01	2.30E+01	6.83E+01	1.12E+02
Asian/Pacific	41 of 47	6.06E+00	9.78E+00	2.94E-05	2.69E-01	3.59E-01	6.99E-01	3.87E+00	5.99E+00	2.57E+01	2.63E+01	3.57E+01	3.62E+01
American Indian	12 of 13	7.70E-01	1.13E+00	3.95E-04									4.10E+00
Other	185 of 197	2.92E+00	7.00E+00	3.72E-06	6.27E-04	4.46E-02	4.59E-01	1.61E+00	3.34E+00	7.89E+00	9.91E+00	2.02E+01	8.46E+01

<b>Persons of Hispanic Ethnicity, by Age</b>													
	<b>n*</b>	<b>Mean</b>	<b>S.E.</b>	<b>0</b>	<b>5</b>	<b>10</b>	<b>25</b>	<b>50</b>	<b>75</b>	<b>90</b>	<b>95</b>	<b>99</b>	<b>100</b>
0-2 years	62 of 65	1.37E+00	1.74E+00	6.78E-06	1.37E-04	4.47E-04	2.21E-01	4.71E-01	1.62E+00	3.39E+00	4.59E+00	4.94E+00	8.56E+00
3-5 yr	98 of 102	2.14E+00	2.57E+00	5.33E-05	1.18E-04	1.96E-04	2.72E-01	7.41E-01	3.08E+00	5.58E+00	7.05E+00	9.27E+00	1.06E+01
6-15 yr	46 of 47	2.09E+00	3.70E+00	3.97E-04	3.97E-04	6.49E-04	2.82E-01	7.72E-01	1.87E+00	3.30E+00	3.55E+00	6.29E+00	2.02E+01
16-40 yr	50 of 52	4.47E+00	5.30E+00	7.62E-04	2.06E-03	2.74E-03	8.31E-01	2.44E+00	6.63E+00	1.47E+01	1.52E+01	1.59E+01	2.35E+01
41+ yr	39 of 43	6.62E+00	1.62E+01	8.23E-05	8.23E-05	1.01E-01	5.22E-01	3.31E+00	4.62E+00	7.72E+00	7.72E+00	6.11E+01	8.46E+01
All Ages	295 of 309	2.96E+00	6.83E+00	6.78E-06	6.49E-04	3.13E-03	4.11E-01	1.62E+00	3.91E+00	9.27E+00	1.47E+01	2.02E+01	8.46E+01

<b>Geographic Region</b>													
	<b>n*</b>	<b>Mean</b>	<b>S.E.</b>	<b>0</b>	<b>5</b>	<b>10</b>	<b>25</b>	<b>50</b>	<b>75</b>	<b>90</b>	<b>95</b>	<b>99</b>	<b>100</b>
Northeast	374 of 403	2.15E+00	3.91E+00	3.72E-06	3.95E-04	1.77E-02	3.54E-01	1.28E+00	4.11E+00	6.52E+00	1.30E+01	2.05E+01	4.78E+01
Midwest	533 of 559	2.75E+00	9.74E+00	2.70E-05	7.92E-04	6.32E-02	3.58E-01	1.10E+00	3.00E+00	5.54E+00	1.02E+01	2.50E+01	1.75E+02
South	696 of 734	3.55E+00	9.13E+00	6.78E-06	5.70E-04	5.26E-02	4.51E-01	1.47E+00	3.91E+00	9.36E+00	1.69E+01	6.11E+01	1.12E+02
West	417 of 439	2.74E+00	7.96E+00	6.59E-06	7.07E-04	4.46E-02	4.39E-01	1.51E+00	3.86E+00	8.13E+00	1.47E+01	2.71E+01	1.13E+02

<b>Urbanization</b>													
	<b>n*</b>	<b>Mean</b>	<b>S.E.</b>	<b>0</b>	<b>5</b>	<b>10</b>	<b>25</b>	<b>50</b>	<b>75</b>	<b>90</b>	<b>95</b>	<b>99</b>	<b>100</b>
MSA, city	617 of 647	3.52E+00	9.25E+00	3.72E-06	6.87E-04	2.94E-02	4.48E-01	1.75E+00	4.13E+00	9.38E+00	2.12E+01	5.33E+01	1.12E+02
MSA, outside city	871 of 929	2.54E+00	8.24E+00	6.59E-06	4.58E-04	1.69E-02	3.46E-01	1.27E+00	3.27E+00	7.07E+00	1.16E+01	3.57E+01	1.75E+02
Non-MSA	532 of 559	2.81E+00	7.38E+00	6.78E-06	9.44E-04	7.91E-02	5.33E-01	1.26E+00	3.11E+00	6.16E+00	9.33E+00	2.71E+01	8.80E+01

<b>Household Income (Percent of Poverty Level)</b>													
	<b>n*</b>	<b>Mean</b>	<b>S.E.</b>	<b>0</b>	<b>5</b>	<b>10</b>	<b>25</b>	<b>50</b>	<b>75</b>	<b>90</b>	<b>95</b>	<b>99</b>	<b>100</b>
0-20%	44 of 44	3.10E+00	6.65E+00	4.17E-04	4.17E-04	1.04E-03	4.86E-01	1.04E+00	4.91E+00	5.18E+00	6.04E+00	2.54E+01	3.75E+01
21-40%	112 of 120	3.82E+00	9.76E+00	1.07E-04	4.98E-04	8.46E-03	3.57E-01	1.45E+00	3.30E+00	1.41E+01	1.83E+01	5.42E+01	7.59E+01
41-60%	104 of 110	2.80E+00	6.00E+00	5.18E-05	5.74E-04	2.06E-03	2.15E-01	1.07E+00	2.99E+00	7.46E+00	8.56E+00	1.10E+01	4.61E+01
61-80%	124 of 137	5.71E+00	1.91E+01	1.97E-05	9.89E-04	1.05E-01	7.59E-01	1.44E+00	4.86E+00	1.01E+01	1.64E+01	8.46E+01	1.75E+02
81-100%	114 of 117	3.21E+00	7.12E+00	4.57E-05	4.14E-04	1.55E-01	8.30E-01	3.24E+00	3.75E+00	5.82E+00	1.13E+01	2.12E+01	6.67E+01
101-120%	154 of 162	2.33E+00	4.87E+00	3.72E-06	4.60E-04	9.19E-04	2.73E-01	1.02E+00	2.53E+00	6.00E+00	1.31E+01	2.35E+01	3.92E+01
121-140%	123 of 127	1.94E+00	2.72E+00	1.33E-04	1.79E-01	3.45E-01	5.21E-01	1.34E+00	3.06E+00	5.10E+00	7.47E+00	9.33E+00	2.24E+01
141-160%	129 of 132	4.03E+00	1.30E+01	1.33E-05	7.68E-02	1.70E-01	3.13E-01	1.09E+00	3.78E+00	1.59E+01	2.22E+01	6.83E+01	1.12E+02
161-180%	103 of 104	1.56E+00	2.31E+00	1.02E-04	3.64E-04	1.61E-02	2.98E-01	1.07E+00	1.78E+00	4.48E+00	7.12E+00	1.02E+01	1.37E+01
181-200%	83 of 88	3.74E+00	7.09E+00	5.76E-05	2.74E-03	5.36E-02	3.76E-01	1.61E+00	5.61E+00	1.07E+01	1.69E+01	3.57E+01	3.62E+01
201-220%	85 of 87	1.91E+00	3.74E+00	5.35E-05	1.16E-04	2.40E-02	2.93E-01	9.37E-01	2.47E+00	5.16E+00	6.40E+00	1.54E+01	2.71E+01
221-240%	64 of 69	2.09E+00	3.28E+00	1.68E-04	6.27E-04	5.67E-02	2.48E-01	1.14E+00	3.91E+00	8.39E+00	1.10E+01	1.10E+01	2.01E+01
241-260%	71 of 77	2.54E+00	8.92E+00	6.78E-06	2.37E-04	1.06E-01	3.53E-01	8.75E-01	1.62E+00	5.50E+00	6.52E+00	6.52E+00	7.13E+01
261-280%	52 of 56	2.23E+00	4.14E+00	5.32E-05	5.24E-02	1.50E-01	6.92E-01	1.04E+00	1.97E+00	3.78E+00	6.14E+00	1.24E+01	2.71E+01
281-299%	61 of 66	2.89E+00	7.23E+00	2.70E-05	1.67E-03	8.33E-02	3.75E-01	1.02E+00	4.38E+00	6.52E+00	6.71E+00	2.00E+01	5.33E+01
300% and higher	597 of 639	2.67E+00	7.12E+00	6.59E-06	3.95E-04	2.13E-03	3.73E-01	1.58E+00	3.90E+00	6.60E+00	1.08E+01	2.39E+01	1.13E+02

Note: Due to small sample size in some population groups, multiple groups from the Appendix A tables were collapsed into a single group in this table. See text for explanation.

\* First number represents the number of persons with nonzero consumption; second number represents total size of the demographic segment within the top 10% subgroup (2,135 people).

\*\* For small populations (n<30), percentiles are not presented. 0th and 100th percentiles (minimum and maximum) are included.

end of Table B.7.b.1.

Table B.7.b.2.

Fat Intake: Organ Meats: grams per kilogram per day (Consumers Only)  
 (Top 10% of Animal Fat Consumers)

		Age and Gender												
		n*	Mean	Std. Error	percentile**									
					0	5	10	25	50	75	90	95	99	100
<1 yr: all	female	114 of 140	8.07E-02	1.14E-01	3.72E-07	1.26E-05	1.16E-03	5.12E-03	3.94E-02	8.69E-02	2.03E-01	3.66E-01	5.01E-01	5.43E-01
	male	56 of 70	7.44E-02	1.00E-01	7.45E-07	1.10E-04	1.86E-03	2.81E-03	4.51E-02	6.91E-02	1.56E-01	2.52E-01	3.66E-01	4.88E-01
	male	58 of 70	8.69E-02	1.27E-01	3.72E-07	1.17E-05	2.18E-05	1.41E-02	3.05E-02	9.87E-02	3.10E-01	4.14E-01	5.01E-01	5.43E-01
1 yr: all	female	102 of 109	1.00E-01	1.51E-01	4.00E-06	1.16E-05	3.62E-05	1.92E-02	4.97E-02	1.17E-01	1.94E-01	3.68E-01	6.04E-01	9.69E-01
	male	50 of 54	9.02E-02	1.25E-01	4.00E-06	1.88E-05	5.42E-05	1.82E-02	4.81E-02	9.55E-02	1.69E-01	2.38E-01	5.10E-01	5.13E-01
	male	52 of 55	1.10E-01	1.72E-01	6.33E-06	6.33E-06	1.23E-05	1.92E-02	5.29E-02	1.24E-01	1.98E-01	3.68E-01	6.04E-01	9.69E-01
2 yr: all	female	98 of 103	1.29E-01	1.73E-01	5.58E-07	1.40E-06	3.96E-05	1.98E-02	5.24E-02	1.62E-01	2.94E-01	4.07E-01	5.24E-01	1.20E+00
	male	57 of 58	1.21E-01	1.90E-01	1.40E-06	1.40E-06	3.08E-05	1.16E-02	4.37E-02	1.18E-01	2.94E-01	3.24E-01	5.24E-01	1.20E+00
	male	41 of 45	1.41E-01	1.48E-01	5.58E-07	5.58E-07	4.14E-05	2.59E-02	7.47E-02	1.81E-01	2.81E-01	3.95E-01	4.66E-01	5.91E-01
3-5 yr: all	female	444 of 461	9.17E-02	1.23E-01	1.49E-06	1.68E-05	2.18E-03	1.77E-02	4.77E-02	1.01E-01	2.18E-01	3.18E-01	5.85E-01	7.75E-01
	male	211 of 217	9.65E-02	1.27E-01	1.49E-06	1.58E-05	2.67E-03	1.79E-02	4.72E-02	1.20E-01	2.39E-01	3.19E-01	6.37E-01	7.38E-01
	male	233 of 244	8.74E-02	1.20E-01	2.33E-06	1.68E-05	1.56E-03	1.64E-02	4.77E-02	9.65E-02	1.99E-01	3.11E-01	5.54E-01	7.75E-01
6-10 yr: all	female	192 of 198	8.39E-02	1.76E-01	2.33E-06	6.69E-05	3.05E-03	2.17E-02	4.31E-02	8.59E-02	1.47E-01	2.73E-01	1.12E+00	1.91E+00
	male	68 of 71	6.06E-02	5.15E-02	7.82E-06	1.92E-03	7.70E-03	2.45E-02	4.04E-02	8.88E-02	1.22E-01	1.65E-01	1.75E-01	2.35E-01
	male	124 of 127	9.66E-02	2.15E-01	2.33E-06	3.36E-05	2.18E-03	1.73E-02	4.58E-02	8.51E-02	1.74E-01	3.96E-01	1.12E+00	1.91E+00
11-15 yr: all	all	92 of 96	5.68E-02	1.27E-01	1.30E-06	1.86E-06	9.96E-06	7.58E-03	2.23E-02	6.04E-02	1.47E-01	2.05E-01	2.76E-01	1.09E+00
16-17 yr: all	all	31 of 32	4.45E-02	6.70E-02	1.09E-03	1.35E-03	1.85E-03	5.26E-03	1.40E-02	5.22E-02	8.80E-02	1.03E-01	2.57E-01	2.59E-01
18-20 yr: all	all	37 of 37	4.82E-02	6.49E-02	3.07E-06	3.07E-06	6.05E-06	2.42E-03	2.13E-02	5.18E-02	1.06E-01	1.42E-01	1.88E-01	2.94E-01
11-20 yr: all	female	160 of 165	5.24E-02	1.05E-01	1.30E-06	4.47E-06	1.84E-04	5.86E-03	2.03E-02	5.55E-02	1.40E-01	1.88E-01	2.94E-01	1.09E+00
	male	51 of 53	5.64E-02	1.59E-01	1.86E-06	1.86E-06	2.79E-06	1.84E-04	6.84E-03	2.60E-02	6.21E-02	1.47E-01	2.59E-01	1.09E+00
	male	109 of 112	5.06E-02	6.71E-02	1.30E-06	1.84E-05	1.85E-03	8.87E-03	2.26E-02	7.96E-02	1.40E-01	2.05E-01	2.94E-01	4.16E-01
21-30 yr: all	female	142 of 150	5.99E-02	2.45E-01	8.38E-07	5.58E-06	1.68E-05	4.78E-03	1.59E-02	6.63E-02	1.18E-01	1.99E-01	2.70E-01	2.86E+00
	male	41 of 44	5.32E-02	8.14E-02	4.28E-06	4.28E-06	7.26E-06	2.71E-03	1.79E-02	6.86E-02	1.47E-01	2.43E-01	2.89E-01	3.52E-01
	male	101 of 106	6.27E-02	2.86E-01	8.38E-07	5.58E-06	3.03E-05	5.19E-03	1.50E-02	5.90E-02	1.09E-01	1.40E-01	2.25E-01	2.86E+00
31-40 yr: all	female	145 of 148	8.74E-02	2.06E-01	1.30E-06	1.61E-05	1.73E-03	1.15E-02	3.55E-02	5.91E-02	1.68E-01	3.64E-01	1.05E+00	1.29E+00
	male	45 of 48	1.31E-01	3.09E-01	2.42E-06	1.17E-05	1.07E-03	8.40E-03	3.25E-02	5.03E-02	2.03E-01	3.96E-01	1.28E+00	1.29E+00
	male	100 of 100	6.76E-02	1.34E-01	1.30E-06	1.75E-05	1.15E-03	1.32E-02	3.55E-02	5.91E-02	1.59E-01	3.54E-01	4.85E-01	1.05E+00
41-50 yr: all	female	156 of 166	5.52E-02	1.31E-01	1.21E-06	1.53E-05	1.42E-03	5.53E-03	2.44E-02	5.42E-02	1.11E-01	1.57E-01	3.44E-01	1.39E+00
	male	44 of 49	6.33E-02	1.02E-01	4.00E-06	8.84E-06	1.21E-05	2.54E-03	3.24E-02	8.87E-02	1.15E-01	1.68E-01	1.82E-01	5.99E-01
	male	112 of 117	5.21E-02	1.41E-01	1.21E-06	2.79E-05	1.86E-03	6.88E-03	2.26E-02	5.11E-02	9.69E-02	1.17E-01	3.44E-01	1.39E+00
51-60 yr: all	female	173 of 183	7.94E-02	2.11E-01	1.21E-06	7.73E-06	1.40E-04	8.29E-03	2.17E-02	7.06E-02	2.68E-01	3.24E-01	1.25E+00	1.67E+00
	male	35 of 39	6.21E-02	8.56E-02	1.50E-05	1.63E-03	6.24E-03	1.21E-02	2.40E-02	7.30E-02	1.76E-01	2.68E-01	2.86E-01	3.24E-01
	male	138 of 144	8.38E-02	2.32E-01	1.21E-06	5.12E-06	5.61E-05	5.53E-03	2.16E-02	6.65E-02	2.62E-01	4.67E-01	1.25E+00	1.67E+00
61-70 yr: all	female	159 of 168	5.02E-02	1.12E-01	1.02E-06	5.68E-06	5.61E-04	4.41E-03	1.60E-02	4.22E-02	8.39E-02	1.46E-01	3.73E-01	1.08E+00
	male	44 of 47	6.05E-02	1.65E-01	1.02E-06	1.95E-06	2.57E-04	4.15E-03	1.60E-02	4.89E-02	9.34E-02	1.17E-01	2.51E-01	1.08E+00
	male	115 of 121	4.63E-02	8.37E-02	1.02E-06	5.68E-06	2.29E-05	3.67E-03	1.54E-02	3.87E-02	6.92E-02	1.81E-01	3.73E-01	4.67E-01
71-80 yr: all	all	98 of 104	4.90E-02	9.55E-02	1.68E-06	6.98E-06	1.89E-03	5.52E-03	1.68E-02	4.56E-02	1.29E-01	1.87E-01	4.48E-01	6.76E-01
81+ yr: all	all	37 of 40	4.60E-02	6.59E-02	2.79E-06	2.79E-06	2.79E-06	5.85E-03	2.00E-02	5.48E-02	8.49E-02	1.08E-01	2.24E-01	3.27E-01
71+ yr: all	female	135 of 144	4.82E-02	8.82E-02	1.68E-06	6.95E-06	1.41E-03	6.14E-03	1.77E-02	5.20E-02	1.08E-01	1.86E-01	3.27E-01	6.76E-01
	male	47 of 50	5.80E-02	1.06E-01	1.68E-06	1.68E-06	6.98E-06	5.40E-03	2.37E-02	5.48E-02	1.29E-01	1.56E-01	2.35E-01	6.76E-01
	male	88 of 94	4.30E-02	7.71E-02	2.79E-06	2.03E-05	1.96E-03	5.85E-03	1.63E-02	4.05E-02	9.51E-02	1.87E-01	3.27E-01	4.48E-01

Table continues on facing page



Table B.7.b.2.

**Fat Intake: Organ Meats: grams per kilogram per day (Consumers Only)**  
(Top 10% of Animal Fat Consumers)

*Table continued from facing page*

			Race										
	n*	Mean	S.E.	0	5	10	25	50	75	90	95	99	100
White	1428 of 1509	6.01E-02	1.28E-01	5.58E-07	1.03E-05	1.02E-03	6.84E-03	2.14E-02	5.61E-02	1.18E-01	1.87E-01	4.46E-01	2.86E+00
Black	354 of 369	1.20E-01	2.26E-01	1.02E-06	9.31E-06	5.57E-04	1.01E-02	3.76E-02	7.62E-02	2.66E-01	3.74E-01	1.28E+00	1.91E+00
Asian/Pacific	41 of 47	1.16E-01	1.61E-01	2.70E-06	4.74E-03	6.38E-03	3.20E-02	6.00E-02	1.25E-01	3.54E-01	4.48E-01	5.04E-01	6.76E-01
American Indian	12 of 13	2.63E-02	2.36E-02	2.49E-05									5.90E-02
Other	185 of 197	1.18E-01	1.78E-01	3.72E-07	2.18E-05	1.10E-04	1.40E-02	3.38E-02	6.94E-02	1.77E-01	2.75E-01	5.91E-01	1.20E+00

			Persons of Hispanic Ethnicity, by Age										
	n*	Mean	S.E.	0	5	10	25	50	75	90	95	99	100
0-2 years	62 of 65	1.27E-01	1.58E-01	7.45E-07	1.40E-06	3.96E-05	2.08E-02	4.35E-02	1.43E-01	3.66E-01	4.14E-01	5.91E-01	6.04E-01
3-5 yr	98 of 102	1.36E-01	1.61E-01	2.14E-06	6.89E-06	1.11E-05	1.22E-02	4.34E-02	1.43E-01	3.18E-01	4.09E-01	5.85E-01	7.02E-01
6-15 yr	46 of 47	9.07E-02	1.90E-01	8.94E-06	8.94E-06	9.96E-06	6.25E-03	2.64E-02	6.43E-02	9.72E-02	1.47E-01	3.23E-01	1.12E+00
16-40 yr	50 of 52	6.64E-02	7.68E-02	7.63E-06	7.63E-06	3.66E-05	1.19E-02	3.03E-02	1.10E-01	2.01E-01	2.03E-01	2.53E-01	2.70E-01
41+ yr	39 of 43	1.03E-01	2.51E-01	1.21E-06	1.21E-06	1.43E-03	6.90E-03	5.22E-02	5.91E-02	1.26E-01	1.41E-01	1.08E+00	1.20E+00
All Ages	295 of 309	1.11E-01	1.71E-01	7.45E-07	1.23E-05	4.36E-05	1.18E-02	3.75E-02	1.02E-01	1.91E-01	2.66E-01	6.04E-01	1.20E+00

			Geographic Region										
	n*	Mean	S.E.	0	5	10	25	50	75	90	95	99	100
Northeast	374 of 403	6.45E-02	1.10E-01	3.72E-07	7.26E-06	3.68E-04	7.17E-03	2.59E-02	6.45E-02	1.18E-01	2.06E-01	4.14E-01	1.20E+00
Midwest	533 of 559	6.91E-02	1.68E-01	1.02E-06	1.26E-05	1.40E-03	6.11E-03	2.06E-02	5.60E-02	1.08E-01	1.69E-01	3.58E-01	2.86E+00
South	696 of 734	8.96E-02	1.78E-01	7.45E-07	1.03E-05	1.24E-03	8.61E-03	2.70E-02	7.62E-02	1.81E-01	3.26E-01	1.12E+00	1.91E+00
West	417 of 439	7.68E-02	1.40E-01	5.58E-07	1.14E-05	1.05E-03	9.01E-03	2.76E-02	6.51E-02	1.44E-01	2.85E-01	5.54E-01	1.39E+00

			Urbanization										
	n*	Mean	S.E.	0	5	10	25	50	75	90	95	99	100
MSA, city	617 of 647	9.18E-02	1.73E-01	3.72E-07	1.29E-05	1.04E-03	8.22E-03	3.24E-02	7.67E-02	1.83E-01	3.52E-01	7.38E-01	1.91E+00
MSA, outside city	871 of 929	7.03E-02	1.54E-01	5.58E-07	8.66E-06	3.68E-04	6.14E-03	2.30E-02	6.32E-02	1.42E-01	2.73E-01	5.54E-01	2.86E+00
Non-MSA	532 of 559	7.04E-02	1.41E-01	7.45E-07	1.75E-05	1.80E-03	8.81E-03	2.20E-02	5.55E-02	1.08E-01	1.69E-01	6.37E-01	1.29E+00

			Household Income (Percent of Poverty Level)										
	n*	Mean	S.E.	0	5	10	25	50	75	90	95	99	100
0-20%	44 of 44	9.94E-02	1.34E-01	3.91E-06	3.91E-06	1.60E-05	1.11E-02	4.04E-02	9.01E-02	1.46E-01	3.40E-01	3.44E-01	6.04E-01
21-40%	112 of 120	1.24E-01	2.09E-01	1.02E-06	1.29E-05	1.10E-04	5.45E-03	3.24E-02	1.14E-01	2.82E-01	4.07E-01	1.20E+00	1.29E+00
41-60%	104 of 110	8.60E-02	1.17E-01	1.86E-06	7.45E-06	3.36E-05	5.27E-03	3.25E-02	1.03E-01	1.46E-01	1.74E-01	4.69E-01	5.99E-01
61-80%	124 of 137	1.51E-01	3.33E-01	1.40E-06	4.36E-05	2.18E-03	1.54E-02	3.51E-02	7.53E-02	2.94E-01	7.38E-01	1.20E+00	2.86E+00
81-100%	114 of 117	8.90E-02	1.58E-01	2.33E-06	3.08E-05	2.26E-03	1.37E-02	4.61E-02	5.25E-02	1.30E-01	2.25E-01	6.92E-01	1.28E+00
101-120%	154 of 162	8.28E-02	1.41E-01	3.72E-07	9.77E-06	1.40E-05	7.02E-03	2.26E-02	5.34E-02	1.44E-01	3.30E-01	4.49E-01	1.12E+00
121-140%	123 of 127	7.13E-02	9.98E-02	4.19E-06	3.56E-03	6.61E-03	9.30E-03	3.21E-02	5.79E-02	1.17E-01	1.30E-01	2.66E-01	5.78E-01
141-160%	129 of 132	1.05E-01	2.62E-01	1.40E-06	1.09E-03	1.97E-03	6.42E-03	2.72E-02	8.41E-02	3.58E-01	7.33E-01	1.67E+00	1.91E+00
161-180%	103 of 104	4.70E-02	5.74E-02	1.02E-06	6.98E-06	1.83E-05	4.90E-03	1.86E-02	4.44E-02	1.12E-01	1.33E-01	1.91E-01	2.96E-01
181-200%	83 of 88	9.32E-02	1.28E-01	6.33E-06	3.66E-05	8.49E-04	8.22E-03	4.68E-02	1.14E-01	1.91E-01	2.93E-01	5.01E-01	6.76E-01
201-220%	85 of 87	4.07E-02	5.56E-02	1.21E-06	1.16E-05	3.68E-04	4.48E-03	1.47E-02	5.25E-02	8.45E-02	1.24E-01	2.27E-01	3.24E-01
221-240%	64 of 69	4.50E-02	7.06E-02	1.95E-06	8.28E-06	1.24E-03	5.80E-03	2.00E-02	5.43E-02	1.45E-01	2.64E-01	2.64E-01	4.06E-01
241-260%	71 of 77	5.98E-02	1.42E-01	7.45E-07	1.58E-05	2.27E-03	8.80E-03	1.54E-02	4.33E-02	8.65E-02	3.26E-01	3.26E-01	1.05E+00
261-280%	52 of 56	6.08E-02	8.47E-02	1.30E-06	1.88E-05	3.97E-03	9.04E-03	1.68E-02	3.59E-02	7.80E-02	1.56E-01	3.68E-01	3.73E-01
281-299%	61 of 66	6.18E-02	8.79E-02	1.49E-06	1.68E-05	2.79E-03	8.33E-03	2.26E-02	6.66E-02	2.35E-01	2.57E-01	2.94E-01	4.85E-01
300% and higher	597 of 639	5.71E-02	1.09E-01	5.58E-07	6.95E-06	3.83E-05	5.65E-03	2.52E-02	6.65E-02	1.13E-01	2.06E-01	5.07E-01	1.39E+00

Note: Due to small sample size in some population groups, multiple groups from the Appendix A tables were collapsed into a single group in this table. See text for explanation.

\* First number represents the number of persons with nonzero consumption; second number represents total size of the demographic segment within the top 10% subgroup (2,135 people).

\*\* For small populations (n<30), percentiles are not presented. 0th and 100th percentiles (minimum and maximum) are included.

end of Table B.7.b.2.

Table B.8.a.1.

**Fat Intake: Milk and Dairy Products: grams per day (Whole Population)**  
(*Top 10% of Animal Fat Consumers*)

			<b>Age and Gender</b>										
	n	Mean	Std. Error	percentile*									
				0	5	10	25	50	75	90	95	99	100
<1 yr: all	140	1.87E+01	1.29E+01	0.00E+00	3.18E-01	2.29E+00	9.19E+00	1.65E+01	2.61E+01	4.08E+01	4.51E+01	6.01E+01	6.76E+01
female	70	1.78E+01	1.40E+01	0.00E+00	1.55E-01	9.00E-01	7.18E+00	1.57E+01	2.70E+01	4.51E+01	4.51E+01	4.68E+01	6.76E+01
male	70	1.95E+01	1.16E+01	7.24E-02	7.34E-01	4.56E+00	1.06E+01	1.83E+01	2.57E+01	3.11E+01	4.04E+01	4.48E+01	6.01E+01
1 yr: all	109	3.91E+01	1.41E+01	1.78E+00	1.67E+01	1.97E+01	2.90E+01	3.91E+01	4.87E+01	5.33E+01	5.72E+01	7.95E+01	1.08E+02
female	54	3.62E+01	1.06E+01	1.78E+00	1.23E+01	1.97E+01	2.79E+01	3.75E+01	4.24E+01	4.91E+01	5.08E+01	5.40E+01	5.51E+01
male	55	4.19E+01	1.64E+01	1.51E+01	1.67E+01	1.97E+01	2.73E+01	4.03E+01	5.20E+01	5.72E+01	6.44E+01	7.95E+01	1.08E+02
2 yr: all	103	3.04E+01	1.25E+01	8.21E-01	1.21E+01	1.45E+01	2.21E+01	2.94E+01	3.81E+01	4.40E+01	5.01E+01	5.56E+01	7.59E+01
female	58	3.00E+01	1.12E+01	8.21E-01	1.21E+01	1.35E+01	2.21E+01	2.95E+01	3.83E+01	4.34E+01	4.40E+01	5.01E+01	5.57E+01
male	45	3.08E+01	1.40E+01	8.10E+00	8.50E+00	1.45E+01	2.20E+01	2.87E+01	3.69E+01	4.38E+01	5.16E+01	5.56E+01	7.59E+01
3-5 yr: all	461	3.11E+01	1.41E+01	6.68E-04	1.03E+01	1.39E+01	2.21E+01	2.97E+01	3.94E+01	4.92E+01	5.50E+01	6.68E+01	8.52E+01
female	217	2.97E+01	1.41E+01	2.59E+00	4.83E+00	1.19E+01	1.89E+01	2.88E+01	3.80E+01	4.74E+01	5.21E+01	6.42E+01	8.09E+01
male	244	3.24E+01	1.40E+01	6.68E-04	1.20E+01	1.64E+01	2.30E+01	3.08E+01	4.09E+01	5.01E+01	5.90E+01	6.98E+01	8.52E+01
6-10 yr: all	198	3.09E+01	1.39E+01	3.15E+00	1.25E+01	1.61E+01	2.08E+01	2.96E+01	4.12E+01	4.97E+01	5.80E+01	6.91E+01	7.76E+01
female	71	3.01E+01	1.12E+01	3.15E+00	1.23E+01	1.60E+01	2.08E+01	3.00E+01	3.94E+01	4.57E+01	4.93E+01	5.38E+01	5.79E+01
male	127	3.13E+01	1.53E+01	4.30E+00	1.25E+01	1.57E+01	2.11E+01	2.91E+01	4.12E+01	5.65E+01	6.00E+01	6.97E+01	7.76E+01
11-15 yr: all	96	3.98E+01	2.66E+01	4.77E+00	1.44E+01	1.82E+01	2.57E+01	3.51E+01	4.61E+01	6.91E+01	8.36E+01	1.06E+02	2.09E+02
16-17 yr: all	32	4.65E+01	2.12E+01	1.06E+01	1.15E+01	1.86E+01	2.71E+01	4.85E+01	6.00E+01	6.95E+01	7.23E+01	7.73E+01	9.15E+01
18-20 yr: all	37	4.57E+01	2.24E+01	1.44E+01	1.52E+01	1.92E+01	2.72E+01	4.00E+01	5.89E+01	6.73E+01	8.37E+01	8.90E+01	1.04E+02
11-20 yr: all	165	4.24E+01	2.48E+01	4.77E+00	1.52E+01	1.87E+01	2.71E+01	3.86E+01	5.73E+01	6.98E+01	8.37E+01	1.04E+02	2.09E+02
female	53	3.61E+01	1.90E+01	4.77E+00	1.26E+01	1.43E+01	2.23E+01	3.35E+01	4.44E+01	5.99E+01	6.46E+01	7.86E+01	8.41E+01
male	112	4.54E+01	2.67E+01	1.15E+01	1.76E+01	2.00E+01	2.89E+01	4.02E+01	6.06E+01	7.23E+01	8.90E+01	1.04E+02	2.09E+02
21-30 yr: all	150	3.71E+01	2.20E+01	5.93E+00	1.08E+01	1.39E+01	2.00E+01	3.24E+01	4.76E+01	5.86E+01	7.12E+01	1.13E+02	1.33E+02
female	44	3.04E+01	1.79E+01	1.07E+01	1.08E+01	1.08E+01	1.57E+01	2.40E+01	3.36E+01	4.46E+01	5.85E+01	6.63E+01	1.13E+02
male	106	3.99E+01	2.30E+01	5.93E+00	1.08E+01	1.52E+01	2.26E+01	3.40E+01	5.03E+01	6.57E+01	7.18E+01	9.94E+01	1.33E+02
31-40 yr: all	148	3.50E+01	2.62E+01	1.06E-03	5.41E+00	8.47E+00	1.65E+01	2.87E+01	4.87E+01	1.13E+02	1.13E+02	1.13E+02	1.77E+02
female	48	3.05E+01	2.26E+01	2.38E-02	5.41E+00	8.43E+00	1.07E+01	2.29E+01	3.60E+01	4.87E+01	5.61E+01	9.99E+01	1.11E+02
male	100	3.71E+01	2.76E+01	1.06E-03	4.88E+00	8.47E+00	2.14E+01	3.30E+01	6.06E+01	1.13E+02	1.13E+02	1.13E+02	1.77E+02
41-50 yr: all	166	3.06E+01	2.07E+01	2.35E-03	3.55E+00	7.24E+00	1.61E+01	3.11E+01	4.12E+01	5.28E+01	6.40E+01	8.33E+01	1.46E+02
female	49	3.09E+01	2.36E+01	4.17E-01	1.04E+00	2.78E+00	1.85E+01	3.08E+01	3.48E+01	4.12E+01	5.22E+01	9.36E+01	1.46E+02
male	117	3.04E+01	1.94E+01	2.35E-03	4.46E+00	7.39E+00	1.61E+01	3.11E+01	4.24E+01	5.76E+01	6.16E+01	7.90E+01	1.04E+02
51-60 yr: all	183	2.77E+01	2.04E+01	0.00E+00	5.98E+00	7.23E+00	1.33E+01	2.25E+01	3.38E+01	4.77E+01	5.18E+01	7.12E+01	1.47E+02
female	39	2.14E+01	1.58E+01	2.10E-03	3.08E+00	5.98E+00	7.08E+00	1.71E+01	2.37E+01	3.38E+01	4.77E+01	6.62E+01	7.02E+01
male	144	2.94E+01	2.12E+01	0.00E+00	6.43E+00	7.46E+00	1.48E+01	2.48E+01	3.85E+01	4.83E+01	5.18E+01	7.12E+01	1.47E+02
61-70 yr: all	168	2.84E+01	1.94E+01	4.85E-01	3.98E+00	8.67E+00	1.48E+01	2.72E+01	3.89E+01	5.64E+01	6.64E+01	8.63E+01	1.19E+02
female	47	2.47E+01	1.57E+01	1.41E+00	2.44E+00	4.51E+00	1.34E+01	2.12E+01	3.54E+01	4.37E+01	4.94E+01	5.90E+01	8.16E+01
male	121	2.98E+01	2.06E+01	4.85E-01	5.49E+00	9.22E+00	1.65E+01	2.76E+01	3.96E+01	5.67E+01	6.89E+01	9.33E+01	1.19E+02
71-80 yr: all	104	2.36E+01	1.62E+01	0.00E+00	1.80E+00	5.97E+00	1.06E+01	2.06E+01	3.30E+01	4.42E+01	4.72E+01	6.20E+01	7.61E+01
81+ yr: all	40	2.85E+01	1.78E+01	1.07E-02	1.07E-02	6.51E+00	1.32E+01	1.92E+01	3.56E+01	4.64E+01	4.90E+01	6.48E+01	8.61E+01
71+ yr: all	144	2.50E+01	1.67E+01	0.00E+00	1.80E+00	6.51E+00	1.31E+01	2.08E+01	3.46E+01	4.64E+01	4.98E+01	6.55E+01	8.61E+01
female	50	2.24E+01	1.49E+01	0.00E+00	1.07E-02	5.71E+00	9.25E+00	1.83E+01	2.93E+01	4.43E+01	4.43E+01	4.98E+01	6.86E+01
male	94	2.64E+01	1.76E+01	0.00E+00	1.80E+00	6.53E+00	1.38E+01	2.20E+01	3.60E+01	4.72E+01	5.45E+01	6.55E+01	8.61E+01

Table continues on facing page

Table B.8.a.1.

**Fat Intake: Milk and Dairy Products: grams per day (Whole Population)  
(Top 10% of Animal Fat Consumers)**

Table continued from facing page

			<b>Race</b>										
	<b>n</b>	<b>Mean</b>	<b>S.E.</b>	<b>0</b>	<b>5</b>	<b>10</b>	<b>25</b>	<b>50</b>	<b>75</b>	<b>90</b>	<b>95</b>	<b>99</b>	<b>100</b>
White	1509	3.35E+01	1.98E+01	6.68E-04	8.63E+00	1.27E+01	2.09E+01	3.24E+01	4.64E+01	6.44E+01	7.18E+01	1.08E+02	2.09E+02
Black	369	2.43E+01	1.55E+01	0.00E+00	4.68E+00	7.57E+00	1.28E+01	2.25E+01	3.61E+01	5.77E+01	1.13E+02	1.13E+02	1.14E+02
Asian/Pacific	47	2.32E+01	1.51E+01	0.00E+00	0.00E+00	2.87E+00	1.01E+01	1.95E+01	2.88E+01	3.28E+01	4.12E+01	4.24E+01	6.38E+01
American Indian	13	2.68E+01	1.13E+01	1.19E+01									4.55E+01
Other	197	2.95E+01	1.69E+01	0.00E+00	4.10E+00	8.33E+00	1.58E+01	3.03E+01	4.13E+01	5.32E+01	6.44E+01	7.08E+01	8.41E+01

			<b>Persons of Hispanic Ethnicity, by Age</b>										
	<b>n</b>	<b>Mean</b>	<b>S.E.</b>	<b>0</b>	<b>5</b>	<b>10</b>	<b>25</b>	<b>50</b>	<b>75</b>	<b>90</b>	<b>95</b>	<b>99</b>	<b>100</b>
0-2 years	65	2.79E+01	1.81E+01	7.24E-02	2.29E+00	8.15E+00	2.10E+01	2.85E+01	3.97E+01	5.16E+01	5.57E+01	5.89E+01	1.08E+02
3-5 yr	102	2.87E+01	1.42E+01	6.68E-04	3.01E+00	1.16E+01	1.65E+01	2.87E+01	4.10E+01	4.85E+01	5.73E+01	6.44E+01	6.68E+01
6-15 yr	47	3.51E+01	1.59E+01	1.20E+01	1.61E+01	1.83E+01	2.46E+01	3.30E+01	4.20E+01	5.13E+01	6.44E+01	6.86E+01	7.08E+01
16-40 yr	52	2.92E+01	1.71E+01	5.93E+00	7.46E+00	9.08E+00	1.45E+01	2.63E+01	4.10E+01	5.95E+01	6.21E+01	7.12E+01	7.18E+01
41+ yr	43	2.35E+01	1.75E+01	0.00E+00	0.00E+00	4.10E+00	9.70E+00	2.00E+01	3.42E+01	4.13E+01	4.13E+01	6.86E+01	8.33E+01
All Ages	309	2.89E+01	1.65E+01	0.00E+00	6.15E+00	9.08E+00	1.53E+01	2.88E+01	4.07E+01	5.40E+01	6.44E+01	7.12E+01	1.08E+02

			<b>Geographic Region</b>										
	<b>n</b>	<b>Mean</b>	<b>S.E.</b>	<b>0</b>	<b>5</b>	<b>10</b>	<b>25</b>	<b>50</b>	<b>75</b>	<b>90</b>	<b>95</b>	<b>99</b>	<b>100</b>
Northeast	403	3.56E+01	2.09E+01	1.10E-03	7.57E+00	1.20E+01	2.28E+01	3.61E+01	5.21E+01	7.76E+01	1.13E+02	1.13E+02	1.77E+02
Midwest	559	3.24E+01	2.07E+01	1.07E-02	6.85E+00	1.10E+01	2.03E+01	3.21E+01	4.43E+01	6.42E+01	7.23E+01	1.04E+02	2.09E+02
South	734	2.83E+01	1.70E+01	0.00E+00	5.74E+00	1.01E+01	1.65E+01	2.66E+01	3.75E+01	5.24E+01	6.45E+01	9.27E+01	1.47E+02
West	439	3.08E+01	1.77E+01	0.00E+00	6.17E+00	8.87E+00	1.67E+01	2.79E+01	4.17E+01	5.61E+01	6.68E+01	8.61E+01	1.19E+02

			<b>Urbanization</b>										
	<b>n</b>	<b>Mean</b>	<b>S.E.</b>	<b>0</b>	<b>5</b>	<b>10</b>	<b>25</b>	<b>50</b>	<b>75</b>	<b>90</b>	<b>95</b>	<b>99</b>	<b>100</b>
MSA, city	647	2.94E+01	1.85E+01	0.00E+00	5.97E+00	9.25E+00	1.71E+01	2.86E+01	4.34E+01	6.44E+01	1.13E+02	1.13E+02	1.31E+02
MSA, outside city	929	3.24E+01	1.91E+01	0.00E+00	7.12E+00	1.12E+01	1.91E+01	3.14E+01	4.36E+01	6.01E+01	6.93E+01	9.36E+01	2.09E+02
Non-MSA	559	3.15E+01	1.96E+01	1.06E-03	7.00E+00	1.03E+01	1.98E+01	3.09E+01	4.51E+01	5.90E+01	7.09E+01	8.90E+01	1.77E+02

			<b>Household Income (Percent of Poverty Level)</b>										
	<b>n</b>	<b>Mean</b>	<b>S.E.</b>	<b>0</b>	<b>5</b>	<b>10</b>	<b>25</b>	<b>50</b>	<b>75</b>	<b>90</b>	<b>95</b>	<b>99</b>	<b>100</b>
0-20%	44	2.60E+01	1.39E+01	2.10E-03	1.30E+00	2.78E+00	1.89E+01	2.68E+01	3.94E+01	4.83E+01	4.83E+01	4.90E+01	5.36E+01
21-40%	120	2.50E+01	1.54E+01	3.11E-01	4.30E+00	6.15E+00	1.65E+01	2.44E+01	4.00E+01	5.38E+01	5.43E+01	5.58E+01	6.63E+01
41-60%	110	2.89E+01	1.68E+01	1.55E-01	4.17E+00	1.06E+01	1.87E+01	2.93E+01	4.02E+01	4.61E+01	6.44E+01	6.90E+01	9.15E+01
61-80%	137	3.05E+01	2.18E+01	2.35E-03	5.41E+00	8.17E+00	1.53E+01	2.47E+01	3.91E+01	6.37E+01	8.61E+01	1.04E+02	1.47E+02
81-100%	117	2.97E+01	2.15E+01	6.68E-04	7.98E+00	1.16E+01	2.23E+01	4.02E+01	9.94E+01	9.94E+01	9.94E+01	1.14E+02	1.31E+02
101-120%	162	2.92E+01	1.56E+01	1.15E-03	9.22E-01	6.53E+00	1.65E+01	2.95E+01	4.03E+01	5.16E+01	5.57E+01	7.01E+01	7.59E+01
121-140%	127	3.01E+01	1.72E+01	0.00E+00	5.49E+00	8.36E+00	1.47E+01	2.38E+01	3.76E+01	5.14E+01	5.43E+01	6.46E+01	1.08E+02
141-160%	132	2.91E+01	1.69E+01	2.38E-02	6.51E+00	1.20E+01	1.51E+01	2.22E+01	3.60E+01	4.74E+01	5.80E+01	6.97E+01	9.33E+01
161-180%	104	3.15E+01	1.86E+01	0.00E+00	8.86E-01	5.85E+00	1.97E+01	3.01E+01	3.77E+01	5.74E+01	6.58E+01	9.17E+01	1.04E+02
181-200%	88	2.82E+01	1.87E+01	0.00E+00	1.10E-03	7.05E+00	1.32E+01	2.80E+01	4.68E+01	5.33E+01	6.55E+01	9.27E+01	1.11E+02
201-220%	87	3.23E+01	1.64E+01	3.44E+00	7.44E+00	1.20E+01	1.67E+01	3.15E+01	3.95E+01	5.41E+01	6.58E+01	6.65E+01	7.23E+01
221-240%	69	2.56E+01	1.30E+01	3.25E+00	5.99E+00	7.79E+00	1.28E+01	1.92E+01	3.07E+01	3.90E+01	4.51E+01	5.00E+01	5.42E+01
241-260%	77	3.51E+01	2.31E+01	2.77E+00	2.77E+00	7.23E+00	1.85E+01	3.12E+01	4.13E+01	4.93E+01	6.01E+01	1.34E+02	1.46E+02
261-280%	56	3.46E+01	1.79E+01	2.25E+00	5.82E+00	1.44E+01	2.45E+01	3.26E+01	4.87E+01	5.45E+01	5.79E+01	7.76E+01	8.41E+01
281-299%	66	3.22E+01	2.09E+01	1.78E+00	3.55E+00	6.43E+00	1.59E+01	2.61E+01	3.82E+01	5.54E+01	5.86E+01	8.90E+01	1.33E+02
300% and higher	639	3.48E+01	2.06E+01	1.06E-03	7.76E+00	1.15E+01	2.17E+01	3.26E+01	4.64E+01	6.34E+01	7.12E+01	1.06E+02	2.09E+02

Note: Due to small sample size in some population groups, multiple groups from the Appendix A tables were collapsed into a single group in this table. See text for explanation.

\* For small populations (n<30), percentiles are not presented. 0th and 100th percentiles (minimum and maximum) are included.

end of Table B.8.a.1.

Table B.8.a.2.

Fat Intake: Milk and Dairy Products: grams per kilogram per day (Whole Population)  
(Top 10% of Animal Fat Consumers)

			Age and Gender										
	n	Mean	Std. Error	percentile*									
				0	5	10	25	50	75	90	95	99	100
<b>&lt;1 yr: all</b>	140	1.94E+00	1.36E+00	0.00E+00	4.58E-02	3.30E-01	9.35E-01	1.73E+00	2.58E+00	4.75E+00	5.14E+00	5.85E+00	6.50E+00
female	70	1.88E+00	1.51E+00	0.00E+00	1.37E-02	1.10E-01	7.89E-01	1.60E+00	2.50E+00	4.90E+00	5.15E+00	5.85E+00	6.50E+00
male	70	2.00E+00	1.20E+00	9.40E-03	8.07E-02	5.01E-01	9.64E-01	1.77E+00	2.58E+00	3.19E+00	3.58E+00	5.52E+00	5.59E+00
<b>1 yr: all</b>	109	3.62E+00	1.16E+00	1.57E-01	1.50E+00	1.85E+00	2.83E+00	3.55E+00	4.32E+00	5.03E+00	5.49E+00	5.84E+00	7.93E+00
female	54	3.54E+00	1.02E+00	1.57E-01	1.13E+00	2.08E+00	2.99E+00	3.50E+00	4.09E+00	4.76E+00	4.88E+00	5.03E+00	5.16E+00
male	55	3.69E+00	1.29E+00	1.28E+00	1.28E+00	1.72E+00	2.50E+00	3.56E+00	4.52E+00	5.49E+00	5.71E+00	5.84E+00	7.93E+00
<b>2 yr: all</b>	103	2.40E+00	1.05E+00	7.53E-02	1.01E+00	1.21E+00	1.76E+00	2.41E+00	3.06E+00	3.50E+00	3.68E+00	4.09E+00	7.99E+00
female	58	2.41E+00	9.12E-01	7.53E-02	9.20E-01	1.21E+00	1.78E+00	2.46E+00	3.08E+00	3.48E+00	3.59E+00	4.01E+00	4.23E+00
male	45	2.39E+00	1.21E+00	5.59E-01	1.02E+00	1.18E+00	1.73E+00	2.16E+00	2.95E+00	3.50E+00	3.53E+00	3.82E+00	7.99E+00
<b>3-5 yr: all</b>	461	1.99E+00	8.43E-01	4.10E-05	6.52E-01	9.09E-01	1.40E+00	1.87E+00	2.42E+00	3.00E+00	3.39E+00	4.05E+00	4.79E+00
female	217	1.93E+00	8.18E-01	1.89E-01	3.19E-01	8.64E-01	1.29E+00	1.83E+00	2.42E+00	3.08E+00	3.22E+00	3.64E+00	4.15E+00
male	244	2.03E+00	8.63E-01	4.10E-05	6.77E-01	9.83E-01	1.42E+00	1.88E+00	2.39E+00	2.98E+00	3.58E+00	4.10E+00	4.79E+00
<b>6-10 yr: all</b>	198	1.37E+00	5.50E-01	1.83E-01	5.24E-01	6.30E-01	9.72E-01	1.38E+00	1.73E+00	2.13E+00	2.21E+00	2.84E+00	3.22E+00
female	71	1.42E+00	4.95E-01	1.83E-01	5.77E-01	6.83E-01	1.01E+00	1.32E+00	1.76E+00	2.05E+00	2.18E+00	2.57E+00	2.58E+00
male	127	1.35E+00	5.79E-01	2.11E-01	5.20E-01	5.79E-01	9.22E-01	1.38E+00	1.71E+00	2.03E+00	2.21E+00	2.85E+00	3.22E+00
<b>11-15 yr: all</b>	96	8.96E-01	4.44E-01	9.55E-02	3.70E-01	4.32E-01	5.84E-01	8.65E-01	1.09E+00	1.33E+00	1.77E+00	2.23E+00	2.72E+00
<b>16-17 yr: all</b>	32	7.28E-01	3.37E-01	1.79E-01	1.95E-01	2.65E-01	4.89E-01	6.71E-01	1.02E+00	1.06E+00	1.24E+00	1.26E+00	1.42E+00
<b>18-20 yr: all</b>	37	6.97E-01	2.81E-01	2.16E-01	2.36E-01	2.55E-01	4.78E-01	7.27E-01	8.73E-01	1.02E+00	1.09E+00	1.18E+00	1.35E+00
<b>11-20 yr: all</b>	165	8.19E-01	4.02E-01	9.55E-02	2.78E-01	3.60E-01	5.59E-01	7.61E-01	1.03E+00	1.22E+00	1.42E+00	2.16E+00	2.72E+00
female	53	8.02E-01	4.11E-01	9.55E-02	2.56E-01	3.60E-01	4.81E-01	6.71E-01	1.01E+00	1.22E+00	1.33E+00	1.59E+00	1.92E+00
male	112	8.27E-01	3.99E-01	1.95E-01	2.65E-01	3.28E-01	6.00E-01	8.01E-01	1.03E+00	1.20E+00	1.42E+00	2.16E+00	2.72E+00
<b>21-30 yr: all</b>	150	5.33E-01	2.91E-01	8.23E-02	1.80E-01	2.12E-01	3.27E-01	4.73E-01	6.91E-01	8.47E-01	9.51E-01	1.58E+00	1.99E+00
female	44	5.37E-01	3.13E-01	1.88E-01	1.88E-01	1.94E-01	2.82E-01	4.53E-01	6.27E-01	7.97E-01	9.52E-01	1.22E+00	1.99E+00
male	106	5.32E-01	2.84E-01	8.23E-02	1.56E-01	2.29E-01	3.35E-01	4.74E-01	7.04E-01	8.56E-01	9.04E-01	1.12E+00	1.62E+00
<b>31-40 yr: all</b>	148	4.91E-01	3.67E-01	1.80E-05	6.99E-02	1.32E-01	2.65E-01	4.18E-01	7.16E-01	1.17E+00	1.17E+00	1.91E+00	2.04E+00
female	48	5.44E-01	4.28E-01	3.89E-04	5.79E-02	1.67E-01	1.87E-01	3.90E-01	6.18E-01	8.62E-01	1.13E+00	2.04E+00	2.04E+00
male	100	4.66E-01	3.33E-01	1.80E-05	6.99E-02	1.16E-01	2.65E-01	4.38E-01	7.48E-01	1.17E+00	1.17E+00	1.29E+00	1.91E+00
<b>41-50 yr: all</b>	166	4.20E-01	2.86E-01	3.70E-05	5.58E-02	9.56E-02	2.31E-01	4.00E-01	5.61E-01	7.49E-01	9.17E-01	1.54E+00	1.63E+00
female	49	5.06E-01	3.39E-01	7.99E-03	1.32E-02	5.58E-02	2.75E-01	4.79E-01	6.00E-01	8.10E-01	1.04E+00	1.59E+00	1.63E+00
male	117	3.84E-01	2.53E-01	3.70E-05	7.01E-02	9.56E-02	1.98E-01	3.62E-01	5.54E-01	7.49E-01	8.66E-01	9.36E-01	1.54E+00
<b>51-60 yr: all</b>	183	3.61E-01	2.45E-01	0.00E+00	7.81E-02	9.77E-02	1.89E-01	2.95E-01	4.52E-01	6.35E-01	7.14E-01	9.61E-01	1.63E+00
female	39	3.41E-01	2.55E-01	4.20E-05	4.78E-02	8.48E-02	1.15E-01	2.81E-01	3.48E-01	4.85E-01	7.73E-01	9.61E-01	1.15E+00
male	144	3.66E-01	2.43E-01	0.00E+00	7.02E-02	9.77E-02	1.96E-01	3.02E-01	4.79E-01	6.35E-01	6.99E-01	8.04E-01	1.63E+00
<b>61-70 yr: all</b>	168	3.93E-01	2.60E-01	6.18E-03	6.08E-02	1.24E-01	2.32E-01	3.56E-01	5.42E-01	7.76E-01	8.66E-01	1.22E+00	1.64E+00
female	47	4.19E-01	2.60E-01	2.11E-02	4.68E-02	8.46E-02	2.40E-01	3.49E-01	5.62E-01	7.76E-01	9.29E-01	1.04E+00	1.22E+00
male	121	3.83E-01	2.61E-01	6.18E-03	7.13E-02	1.24E-01	2.20E-01	3.61E-01	5.26E-01	6.94E-01	8.65E-01	1.25E+00	1.64E+00
<b>71-80 yr: all</b>	104	3.39E-01	2.48E-01	0.00E+00	1.35E-02	7.78E-02	1.46E-01	2.85E-01	4.79E-01	6.21E-01	7.83E-01	9.33E-01	1.47E+00
<b>81+ yr: all</b>	40	4.66E-01	2.90E-01	1.96E-04	1.10E-01	1.45E-01	2.58E-01	3.18E-01	5.72E-01	9.69E-01	1.11E+00	1.11E+00	1.23E+00
<b>71+ yr: all</b>	144	3.75E-01	2.66E-01	0.00E+00	2.33E-02	9.93E-02	1.93E-01	3.04E-01	4.97E-01	7.07E-01	9.33E-01	1.11E+00	1.47E+00
female	50	3.97E-01	3.04E-01	0.00E+00	1.96E-04	9.36E-02	1.45E-01	2.87E-01	5.16E-01	8.04E-01	9.69E-01	1.14E+00	1.47E+00
male	94	3.63E-01	2.44E-01	0.00E+00	2.65E-02	1.10E-01	1.95E-01	3.16E-01	4.91E-01	6.01E-01	7.72E-01	9.33E-01	1.23E+00

Table continues on facing page

Table B.8.a.2.

**Fat Intake: Milk and Dairy Products: grams per kilogram per day (Whole Population)  
(Top 10% of Animal Fat Consumers)**

*Table continued from facing page*

			<b>Race</b>										
	<b>n</b>	<b>Mean</b>	<b>S.E.</b>	<b>0</b>	<b>5</b>	<b>10</b>	<b>25</b>	<b>50</b>	<b>75</b>	<b>90</b>	<b>95</b>	<b>99</b>	<b>100</b>
White	1509	1.25E+00	1.15E+00	1.80E-05	1.30E-01	1.99E-01	3.21E-01	5.42E-01	8.89E-01	1.64E+00	2.22E+00	3.84E+00	7.93E+00
Black	369	1.09E+00	1.09E+00	0.00E+00	6.11E-02	1.06E-01	2.11E-01	3.98E-01	1.01E+00	1.34E+00	1.95E+00	3.58E+00	7.99E+00
Asian/Pacific	47	9.93E-01	1.13E+00	0.00E+00	0.00E+00	4.90E-02	1.66E-01	3.49E-01	4.15E-01	6.48E-01	1.28E+00	2.48E+00	5.50E+00
American Indian	13	1.21E+00	9.84E-01	2.12E-01									3.67E+00
Other	197	1.49E+00	1.09E+00	0.00E+00	8.23E-02	1.23E-01	2.79E-01	6.20E-01	1.13E+00	2.15E+00	2.76E+00	3.77E+00	5.06E+00

			<b>Persons of Hispanic Ethnicity, by Age</b>										
	<b>n</b>	<b>Mean</b>	<b>S.E.</b>	<b>0</b>	<b>5</b>	<b>10</b>	<b>25</b>	<b>50</b>	<b>75</b>	<b>90</b>	<b>95</b>	<b>99</b>	<b>100</b>
0-2 years	65	2.47E+00	1.46E+00	9.40E-03	2.79E-01	7.52E-01	1.46E+00	2.66E+00	3.36E+00	4.25E+00	4.52E+00	5.15E+00	7.93E+00
3-5 yr	102	1.76E+00	8.05E-01	4.10E-05	2.19E-01	5.59E-01	1.18E+00	1.76E+00	2.25E+00	2.80E+00	3.05E+00	3.93E+00	4.05E+00
6-15 yr	47	1.29E+00	5.30E-01	4.33E-01	5.84E-01	6.30E-01	8.33E-01	1.11E+00	1.39E+00	1.83E+00	1.95E+00	2.76E+00	2.84E+00
16-40 yr	52	4.33E-01	2.37E-01	8.23E-02	8.23E-02	1.18E-01	2.12E-01	3.86E-01	6.67E-01	7.93E-01	8.41E-01	9.04E-01	9.51E-01
41+ yr	43	3.55E-01	2.73E-01	0.00E+00	0.00E+00	7.33E-02	1.90E-01	2.81E-01	6.01E-01	7.45E-01	7.45E-01	8.66E-01	1.47E+00
All Ages	309	1.42E+00	1.15E+00	0.00E+00	8.74E-02	1.32E-01	2.68E-01	6.17E-01	1.01E+00	2.00E+00	2.75E+00	4.01E+00	7.93E+00

			<b>Geographic Region</b>										
	<b>n</b>	<b>Mean</b>	<b>S.E.</b>	<b>0</b>	<b>5</b>	<b>10</b>	<b>25</b>	<b>50</b>	<b>75</b>	<b>90</b>	<b>95</b>	<b>99</b>	<b>100</b>
Northeast	403	1.43E+00	1.22E+00	1.28E-04	1.06E-01	1.96E-01	3.85E-01	6.35E-01	1.22E+00	1.77E+00	2.53E+00	3.81E+00	7.99E+00
Midwest	559	1.18E+00	1.10E+00	1.96E-04	1.36E-01	1.78E-01	3.19E-01	5.23E-01	8.94E-01	1.62E+00	2.18E+00	3.83E+00	5.85E+00
South	734	1.18E+00	1.14E+00	0.00E+00	8.07E-02	1.50E-01	2.64E-01	4.48E-01	7.57E-01	1.54E+00	2.17E+00	3.65E+00	7.93E+00
West	439	1.22E+00	1.08E+00	0.00E+00	8.23E-02	1.29E-01	2.81E-01	4.99E-01	7.97E-01	1.46E+00	2.09E+00	3.64E+00	5.15E+00

			<b>Urbanization</b>										
	<b>n</b>	<b>Mean</b>	<b>S.E.</b>	<b>0</b>	<b>5</b>	<b>10</b>	<b>25</b>	<b>50</b>	<b>75</b>	<b>90</b>	<b>95</b>	<b>99</b>	<b>100</b>
MSA, city	647	1.20E+00	1.10E+00	0.00E+00	9.53E-02	1.58E-01	2.77E-01	5.06E-01	8.84E-01	1.59E+00	2.09E+00	3.24E+00	7.99E+00
MSA, outside city	929	1.31E+00	1.19E+00	0.00E+00	1.07E-01	1.80E-01	3.02E-01	5.27E-01	9.04E-01	1.69E+00	2.29E+00	3.96E+00	7.93E+00
Non-MSA	559	1.16E+00	1.09E+00	1.80E-05	8.46E-02	1.47E-01	3.02E-01	5.10E-01	8.78E-01	1.58E+00	2.28E+00	3.93E+00	5.61E+00

			<b>Household Income (Percent of Poverty Level)</b>										
	<b>n</b>	<b>Mean</b>	<b>S.E.</b>	<b>0</b>	<b>5</b>	<b>10</b>	<b>25</b>	<b>50</b>	<b>75</b>	<b>90</b>	<b>95</b>	<b>99</b>	<b>100</b>
0-20%	44	1.33E+00	1.06E+00	4.20E-05	4.20E-05	7.41E-02	2.87E-01	7.82E-01	1.13E+00	1.85E+00	2.34E+00	3.26E+00	4.52E+00
21-40%	120	1.26E+00	1.09E+00	4.58E-02	7.33E-02	1.01E-01	3.29E-01	5.73E-01	1.15E+00	2.04E+00	2.62E+00	3.80E+00	5.59E+00
41-60%	110	1.34E+00	1.09E+00	1.37E-02	5.79E-02	1.65E-01	3.38E-01	5.88E-01	1.18E+00	2.15E+00	2.71E+00	3.77E+00	5.50E+00
61-80%	137	1.31E+00	9.86E-01	3.70E-05	8.46E-02	1.15E-01	2.94E-01	6.16E-01	1.20E+00	1.91E+00	2.28E+00	3.46E+00	4.84E+00
81-100%	117	1.22E+00	1.12E+00	4.10E-05	1.10E-01	2.14E-01	4.37E-01	9.16E-01	1.28E+00	1.31E+00	1.77E+00	3.27E+00	4.57E+00
101-120%	162	1.30E+00	1.07E+00	2.30E-05	1.13E-02	9.93E-02	2.81E-01	5.77E-01	9.22E-01	1.95E+00	2.57E+00	3.27E+00	4.74E+00
121-140%	127	1.38E+00	1.38E+00	0.00E+00	6.15E-02	1.24E-01	3.00E-01	4.49E-01	7.85E-01	1.69E+00	2.49E+00	4.09E+00	7.99E+00
141-160%	132	1.34E+00	1.29E+00	3.89E-04	9.36E-02	1.80E-01	2.48E-01	4.34E-01	7.66E-01	2.04E+00	2.47E+00	4.05E+00	6.50E+00
161-180%	104	1.16E+00	9.76E-01	0.00E+00	1.35E-02	1.55E-01	2.74E-01	5.78E-01	1.02E+00	1.64E+00	2.03E+00	3.47E+00	5.16E+00
181-200%	88	1.31E+00	1.20E+00	0.00E+00	1.28E-04	1.15E-01	2.11E-01	5.23E-01	1.02E+00	2.01E+00	3.08E+00	3.96E+00	5.26E+00
201-220%	87	1.17E+00	1.22E+00	7.81E-02	1.16E-01	1.80E-01	2.84E-01	4.78E-01	7.72E-01	1.11E+00	2.09E+00	3.39E+00	5.13E+00
221-240%	69	1.03E+00	1.30E+00	5.12E-02	8.38E-02	1.37E-01	2.32E-01	3.20E-01	5.26E-01	7.82E-01	1.68E+00	4.10E+00	5.85E+00
241-260%	77	1.47E+00	1.26E+00	5.31E-02	5.31E-02	8.90E-02	2.84E-01	5.42E-01	7.83E-01	1.83E+00	2.32E+00	4.45E+00	5.52E+00
261-280%	56	1.25E+00	1.08E+00	5.49E-02	7.78E-02	1.97E-01	3.19E-01	5.77E-01	7.41E-01	1.85E+00	2.07E+00	2.85E+00	4.87E+00
281-299%	66	1.24E+00	1.09E+00	4.48E-02	7.53E-02	8.53E-02	2.56E-01	3.84E-01	7.06E-01	1.61E+00	2.12E+00	3.46E+00	4.76E+00
300% and higher	639	1.14E+00	1.10E+00	1.80E-05	1.23E-01	1.90E-01	3.00E-01	5.01E-01	8.13E-01	1.23E+00	1.91E+00	3.50E+00	5.84E+00

Note: Due to small sample size in some population groups, multiple groups from the Appendix A tables were collapsed into a single group in this table. See text for explanation.

\* For small populations (n<30), percentiles are not presented. 0th and 100th percentiles (minimum and maximum) are included.

**end of Table B.8.a.2.**

Table B.8.b.1.

**Fat Intake: Milk and Dairy Products: grams per day (Consumers Only)**  
*(Top 10% of Animal Fat Consumers)*

			<i>Age and Gender</i>												
			percentile**												
			n*	Mean	Std. Error	0	5	10	25	50	75	90	95	99	100
<1 yr: all		139 of 140	1.88E+01	1.28E+01	1.10E-03	3.18E-01	3.43E+00	9.19E+00	1.65E+01	2.61E+01	4.08E+01	4.51E+01	6.01E+01	6.76E+01	
	female	69 of 70	1.81E+01	1.39E+01	1.10E-03	1.55E-01	9.00E-01	7.18E+00	1.59E+01	2.70E+01	4.51E+01	4.51E+01	4.68E+01	6.76E+01	
	male	70 of 70	1.95E+01	1.16E+01	7.24E-02	7.34E-01	4.56E+00	1.06E+01	1.83E+01	2.57E+01	3.11E+01	4.04E+01	4.48E+01	6.01E+01	
1 yr: all		109 of 109	3.91E+01	1.41E+01	1.78E+00	1.67E+01	1.97E+01	2.90E+01	3.91E+01	4.87E+01	5.33E+01	5.72E+01	7.95E+01	1.08E+02	
	female	54 of 54	3.62E+01	1.06E+01	1.78E+00	1.23E+01	1.97E+01	2.79E+01	3.75E+01	4.24E+01	4.91E+01	5.08E+01	5.40E+01	5.51E+01	
	male	55 of 55	4.19E+01	1.64E+01	1.51E+01	1.67E+01	1.97E+01	2.73E+01	4.03E+01	5.20E+01	5.72E+01	6.44E+01	7.95E+01	1.08E+02	
2 yr: all		103 of 103	3.04E+01	1.25E+01	8.21E-01	1.21E+01	1.45E+01	2.21E+01	2.94E+01	3.81E+01	4.40E+01	5.01E+01	5.56E+01	7.59E+01	
	female	58 of 58	3.00E+01	1.12E+01	8.21E-01	1.21E+01	1.35E+01	2.21E+01	2.95E+01	3.83E+01	4.34E+01	4.40E+01	5.01E+01	5.57E+01	
	male	45 of 45	3.08E+01	1.40E+01	8.10E+00	8.50E+00	1.45E+01	2.20E+01	2.87E+01	3.69E+01	4.38E+01	5.16E+01	5.56E+01	7.59E+01	
3-5 yr: all		461 of 461	3.11E+01	1.41E+01	6.68E-04	1.03E+01	1.39E+01	2.21E+01	2.97E+01	3.94E+01	4.92E+01	5.50E+01	6.68E+01	8.52E+01	
	female	217 of 217	2.97E+01	1.41E+01	2.59E+00	4.83E+00	1.19E+01	1.89E+01	2.88E+01	3.80E+01	4.74E+01	5.21E+01	6.42E+01	8.09E+01	
	male	244 of 244	3.24E+01	1.40E+01	6.68E-04	1.20E+01	1.64E+01	2.30E+01	3.08E+01	4.09E+01	5.01E+01	5.90E+01	6.98E+01	8.52E+01	
6-10 yr: all		198 of 198	3.09E+01	1.39E+01	3.15E+00	1.25E+01	1.61E+01	2.08E+01	2.96E+01	4.12E+01	4.97E+01	5.80E+01	6.91E+01	7.76E+01	
	female	71 of 71	3.01E+01	1.12E+01	3.15E+00	1.23E+01	1.60E+01	2.08E+01	3.00E+01	3.94E+01	4.57E+01	4.93E+01	5.38E+01	5.79E+01	
	male	127 of 127	3.13E+01	1.53E+01	4.30E+00	1.25E+01	1.57E+01	2.11E+01	2.91E+01	4.12E+01	5.65E+01	6.00E+01	6.97E+01	7.76E+01	
11-15 yr: all		96 of 96	3.98E+01	2.66E+01	4.77E+00	1.44E+01	1.82E+01	2.57E+01	3.51E+01	4.61E+01	6.91E+01	8.36E+01	1.06E+02	2.09E+02	
16-17 yr: all		32 of 32	4.65E+01	2.12E+01	1.06E+01	1.15E+01	1.86E+01	2.71E+01	4.85E+01	6.00E+01	6.95E+01	7.23E+01	7.73E+01	9.15E+01	
18-20 yr: all		37 of 37	4.57E+01	2.24E+01	1.44E+01	1.52E+01	1.92E+01	2.72E+01	4.00E+01	5.89E+01	6.73E+01	8.37E+01	8.90E+01	1.04E+02	
11-20 yr: all		165 of 165	4.24E+01	2.48E+01	4.77E+00	1.52E+01	1.87E+01	2.71E+01	3.86E+01	5.73E+01	6.98E+01	8.37E+01	1.04E+02	2.09E+02	
	female	53 of 53	3.61E+01	1.90E+01	4.77E+00	1.26E+01	1.43E+01	2.23E+01	3.35E+01	4.44E+01	5.99E+01	6.46E+01	7.86E+01	8.41E+01	
	male	112 of 112	4.54E+01	2.67E+01	1.15E+01	1.76E+01	2.00E+01	2.89E+01	4.02E+01	6.06E+01	7.23E+01	8.90E+01	1.04E+02	2.09E+02	
21-30 yr: all		150 of 150	3.71E+01	2.20E+01	5.93E+00	1.08E+01	1.39E+01	2.00E+01	3.24E+01	4.76E+01	5.86E+01	7.12E+01	1.13E+02	1.33E+02	
	female	44 of 44	3.04E+01	1.79E+01	1.07E+01	1.08E+01	1.08E+01	1.57E+01	2.40E+01	3.36E+01	4.46E+01	5.85E+01	6.63E+01	1.13E+02	
	male	106 of 106	3.99E+01	2.30E+01	5.93E+00	1.08E+01	1.52E+01	2.26E+01	3.40E+01	5.03E+01	6.57E+01	7.18E+01	9.94E+01	1.33E+02	
31-40 yr: all		148 of 148	3.50E+01	2.62E+01	1.06E-03	5.41E+00	8.47E+00	1.65E+01	2.87E+01	4.87E+01	1.13E+02	1.13E+02	1.13E+02	1.77E+02	
	female	48 of 48	3.05E+01	2.26E+01	2.38E-02	5.41E+00	8.43E+00	1.07E+01	2.29E+01	3.60E+01	4.87E+01	5.61E+01	9.99E+01	1.11E+02	
	male	100 of 100	3.71E+01	2.76E+01	1.06E-03	4.88E+00	8.47E+00	2.14E+01	3.30E+01	6.06E+01	1.13E+02	1.13E+02	1.13E+02	1.77E+02	
41-50 yr: all		166 of 166	3.06E+01	2.07E+01	2.35E-03	3.55E+00	7.24E+00	1.61E+01	3.11E+01	4.12E+01	5.28E+01	6.40E+01	8.33E+01	1.46E+02	
	female	49 of 49	3.09E+01	2.36E+01	4.17E-01	1.04E+00	2.78E+00	1.85E+01	3.08E+01	3.48E+01	4.12E+01	5.22E+01	9.36E+01	1.46E+02	
	male	117 of 117	3.04E+01	1.94E+01	2.35E-03	4.46E+00	7.39E+00	1.61E+01	3.11E+01	4.24E+01	5.76E+01	6.16E+01	7.90E+01	1.04E+02	
51-60 yr: all		182 of 183	2.79E+01	2.03E+01	1.15E-03	6.43E+00	7.44E+00	1.33E+01	2.35E+01	3.46E+01	4.77E+01	5.18E+01	7.12E+01	1.47E+02	
	female	39 of 39	2.14E+01	1.58E+01	2.10E-03	3.08E+00	5.98E+00	7.08E+00	1.71E+01	2.37E+01	3.38E+01	4.77E+01	6.62E+01	7.02E+01	
	male	143 of 144	2.96E+01	2.11E+01	1.15E-03	7.33E+00	7.79E+00	1.54E+01	2.59E+01	3.90E+01	4.90E+01	5.29E+01	7.12E+01	1.47E+02	
61-70 yr: all		168 of 168	2.84E+01	1.94E+01	4.85E-01	3.98E+00	8.67E+00	1.48E+01	2.72E+01	3.89E+01	5.64E+01	6.64E+01	8.63E+01	1.19E+02	
	female	47 of 47	2.47E+01	1.57E+01	1.41E+00	2.44E+00	4.51E+00	1.34E+01	2.12E+01	3.54E+01	4.37E+01	4.94E+01	5.90E+01	8.16E+01	
	male	121 of 121	2.98E+01	2.06E+01	4.85E-01	5.49E+00	9.22E+00	1.65E+01	2.76E+01	3.96E+01	5.67E+01	6.89E+01	9.33E+01	1.19E+02	
71-80 yr: all		102 of 104	2.41E+01	1.60E+01	3.09E-02	2.51E+00	6.53E+00	1.16E+01	2.08E+01	3.39E+01	4.42E+01	4.72E+01	6.20E+01	7.61E+01	
81+ yr: all		40 of 40	2.85E+01	1.78E+01	1.07E-02	1.07E-02	6.51E+00	1.32E+01	1.92E+01	3.56E+01	4.64E+01	4.90E+01	6.48E+01	8.61E+01	
	71+ yr: all		142 of 144	2.53E+01	1.66E+01	1.07E-02	2.51E+00	6.53E+00	1.37E+01	2.08E+01	3.54E+01	4.64E+01	4.98E+01	6.55E+01	8.61E+01
	female	49 of 50	2.29E+01	1.47E+01	1.07E-02	1.96E+00	5.99E+00	1.06E+01	1.83E+01	3.12E+01	4.43E+01	4.43E+01	4.98E+01	6.86E+01	
male		93 of 94	2.66E+01	1.74E+01	3.09E-02	5.82E+00	6.76E+00	1.47E+01	2.22E+01	3.60E+01	4.72E+01	5.45E+01	6.55E+01	8.61E+01	

Table continues on facing page

Table B.8.b.1.

**Fat Intake: Milk and Dairy Products: grams per day (Consumers Only)**  
(*Top 10% of Animal Fat Consumers*)

Table continued from facing page

		<b>Race</b>												
		<b>n*</b>	<b>Mean</b>	<b>S.E.</b>	<b>0</b>	<b>5</b>	<b>10</b>	<b>25</b>	<b>50</b>	<b>75</b>	<b>90</b>	<b>95</b>	<b>99</b>	<b>100</b>
White	1509 of 1509	3.35E+01	1.98E+01	6.68E-04	8.63E+00	1.27E+01	2.09E+01	3.24E+01	4.64E+01	6.44E+01	7.18E+01	1.08E+02	2.09E+02	
Black	368 of 369	2.44E+01	1.55E+01	1.15E-03	4.68E+00	7.57E+00	1.28E+01	2.25E+01	3.61E+01	5.77E+01	1.13E+02	1.13E+02	1.14E+02	
Asian/Pacific	45 of 47	2.43E+01	1.45E+01	1.04E+00	1.04E+00	3.98E+00	1.20E+01	2.07E+01	2.88E+01	3.28E+01	4.12E+01	4.24E+01	6.38E+01	
American Indian	13 of 13	2.68E+01	1.13E+01	1.19E+01									4.55E+01	
Other	196 of 197	2.96E+01	1.68E+01	2.35E-03	5.93E+00	9.16E+00	1.61E+01	3.05E+01	4.37E+01	5.32E+01	6.44E+01	7.08E+01	8.41E+01	

		<b>Persons of Hispanic Ethnicity, by Age</b>												
		<b>n*</b>	<b>Mean</b>	<b>S.E.</b>	<b>0</b>	<b>5</b>	<b>10</b>	<b>25</b>	<b>50</b>	<b>75</b>	<b>90</b>	<b>95</b>	<b>99</b>	<b>100</b>
0-2 years	65 of 65	2.79E+01	1.81E+01	7.24E-02	2.29E+00	8.15E+00	2.10E+01	2.85E+01	3.97E+01	5.16E+01	5.57E+01	5.89E+01	1.08E+02	
3-5 yr	102 of 102	2.87E+01	1.42E+01	6.68E-04	3.01E+00	1.16E+01	1.65E+01	2.87E+01	4.10E+01	4.85E+01	5.73E+01	6.44E+01	6.68E+01	
6-15 yr	47 of 47	3.51E+01	1.59E+01	1.20E+01	1.61E+01	1.83E+01	2.46E+01	3.30E+01	4.20E+01	5.13E+01	6.44E+01	6.86E+01	7.08E+01	
16-40 yr	52 of 52	2.92E+01	1.71E+01	5.93E+00	7.46E+00	9.08E+00	1.45E+01	2.63E+01	4.10E+01	5.95E+01	6.21E+01	7.12E+01	7.18E+01	
41+ yr	42 of 43	2.40E+01	1.73E+01	2.35E-03	4.10E+00	8.65E+00	1.31E+01	2.27E+01	3.81E+01	4.13E+01	4.81E+01	6.86E+01	8.33E+01	
All Ages	308 of 309	2.90E+01	1.65E+01	6.68E-04	7.46E+00	9.35E+00	1.58E+01	2.90E+01	4.10E+01	5.40E+01	6.44E+01	7.12E+01	1.08E+02	

		<b>Geographic Region</b>												
		<b>n*</b>	<b>Mean</b>	<b>S.E.</b>	<b>0</b>	<b>5</b>	<b>10</b>	<b>25</b>	<b>50</b>	<b>75</b>	<b>90</b>	<b>95</b>	<b>99</b>	<b>100</b>
Northeast	403 of 403	3.56E+01	2.09E+01	1.10E-03	7.57E+00	1.20E+01	2.28E+01	3.61E+01	5.21E+01	7.76E+01	1.13E+02	1.13E+02	1.77E+02	
Midwest	559 of 559	3.24E+01	2.07E+01	1.07E-02	6.85E+00	1.10E+01	2.03E+01	3.21E+01	4.43E+01	6.42E+01	7.23E+01	1.04E+02	2.09E+02	
South	731 of 734	2.84E+01	1.70E+01	6.68E-04	6.32E+00	1.03E+01	1.67E+01	2.68E+01	3.76E+01	5.24E+01	6.45E+01	9.27E+01	1.47E+02	
West	438 of 439	3.09E+01	1.77E+01	2.35E-03	6.17E+00	8.87E+00	1.67E+01	2.79E+01	4.17E+01	5.61E+01	6.68E+01	8.61E+01	1.19E+02	

		<b>Urbanization</b>												
		<b>n*</b>	<b>Mean</b>	<b>S.E.</b>	<b>0</b>	<b>5</b>	<b>10</b>	<b>25</b>	<b>50</b>	<b>75</b>	<b>90</b>	<b>95</b>	<b>99</b>	<b>100</b>
MSA, city	645 of 647	2.95E+01	1.85E+01	1.15E-03	6.15E+00	1.02E+01	1.75E+01	2.86E+01	4.34E+01	6.44E+01	1.13E+02	1.13E+02	1.31E+02	
MSA, outside city	927 of 929	3.25E+01	1.91E+01	6.68E-04	7.22E+00	1.14E+01	1.95E+01	3.14E+01	4.38E+01	6.01E+01	6.93E+01	9.36E+01	2.09E+02	
Non-MSA	559 of 559	3.15E+01	1.96E+01	1.06E-03	7.00E+00	1.03E+01	1.98E+01	3.09E+01	4.51E+01	5.90E+01	7.09E+01	8.90E+01	1.77E+02	

		<b>Household Income (Percent of Poverty Level)</b>												
		<b>n*</b>	<b>Mean</b>	<b>S.E.</b>	<b>0</b>	<b>5</b>	<b>10</b>	<b>25</b>	<b>50</b>	<b>75</b>	<b>90</b>	<b>95</b>	<b>99</b>	<b>100</b>
0-20%	44 of 44	2.60E+01	1.39E+01	2.10E-03	1.30E+00	2.78E+00	1.89E+01	2.68E+01	3.94E+01	4.83E+01	4.83E+01	4.90E+01	5.36E+01	
21-40%	120 of 120	2.50E+01	1.54E+01	3.11E-01	4.30E+00	6.15E+00	1.65E+01	2.44E+01	4.00E+01	5.38E+01	5.43E+01	5.58E+01	6.63E+01	
41-60%	110 of 110	2.89E+01	1.68E+01	1.55E-01	4.17E+00	1.06E+01	1.87E+01	2.93E+01	4.02E+01	4.61E+01	6.44E+01	6.90E+01	9.15E+01	
61-80%	137 of 137	3.05E+01	2.18E+01	2.35E-03	5.41E+00	8.17E+00	1.53E+01	2.47E+01	3.91E+01	6.37E+01	8.61E+01	1.04E+02	1.47E+02	
81-100%	117 of 117	2.97E+01	2.15E+01	6.68E-04	7.98E+00	1.16E+01	2.23E+01	4.02E+01	9.94E+01	9.94E+01	1.14E+02	1.31E+02		
101-120%	162 of 162	2.92E+01	1.56E+01	1.15E-03	9.22E-01	6.53E+00	1.65E+01	2.95E+01	4.03E+01	5.16E+01	5.57E+01	7.01E+01	7.59E+01	
121-140%	126 of 127	3.04E+01	1.71E+01	4.10E+00	5.49E+00	8.36E+00	1.47E+01	2.38E+01	3.76E+01	5.14E+01	5.43E+01	6.46E+01	1.08E+02	
141-160%	132 of 132	2.91E+01	1.69E+01	2.38E-02	6.51E+00	1.20E+01	1.51E+01	2.22E+01	3.60E+01	4.74E+01	5.80E+01	6.97E+01	9.33E+01	
161-180%	103 of 104	3.18E+01	1.84E+01	7.24E-02	5.85E+00	9.35E+00	2.20E+01	3.03E+01	3.97E+01	5.74E+01	6.58E+01	9.17E+01	1.04E+02	
181-200%	86 of 88	2.89E+01	1.84E+01	1.10E-03	6.76E+00	1.03E+01	1.43E+01	2.86E+01	4.78E+01	5.97E+01	6.55E+01	9.27E+01	1.11E+02	
201-220%	87 of 87	3.23E+01	1.64E+01	3.44E+00	7.44E+00	1.20E+01	1.67E+01	3.15E+01	3.95E+01	5.41E+01	6.58E+01	6.65E+01	7.23E+01	
221-240%	69 of 69	2.56E+01	1.30E+01	3.25E+00	5.99E+00	7.79E+00	1.28E+01	1.92E+01	3.07E+01	3.90E+01	4.51E+01	5.00E+01	5.42E+01	
241-260%	77 of 77	3.51E+01	2.31E+01	2.77E+00	2.77E+00	7.23E+00	1.85E+01	3.12E+01	4.13E+01	4.93E+01	6.01E+01	1.34E+02	1.46E+02	
261-280%	56 of 56	3.46E+01	1.79E+01	2.25E+00	5.82E+00	1.44E+01	2.45E+01	3.26E+01	4.87E+01	5.45E+01	5.79E+01	7.76E+01	8.41E+01	
281-299%	66 of 66	3.22E+01	2.09E+01	1.78E+00	3.55E+00	6.43E+00	1.59E+01	2.61E+01	3.82E+01	5.54E+01	5.86E+01	8.90E+01	1.33E+02	
300% and higher	639 of 639	3.48E+01	2.06E+01	1.06E-03	7.76E+00	1.15E+01	2.17E+01	3.26E+01	4.64E+01	6.34E+01	7.12E+01	1.06E+02	2.09E+02	

Note: Due to small sample size in some population groups, multiple groups from the Appendix A tables were collapsed into a single group in this table. See text for explanation.

\* First number represents the number of persons with nonzero consumption; second number represents total size of the demographic segment within the top 10% subgroup (2,135 people).

\*\* For small populations (n<30), percentiles are not presented. 0th and 100th percentiles (minimum and maximum) are included.

end of Table B.8.b.1.

Table B.8.b.2.

Fat Intake: Milk and Dairy Products: grams per kilogram per day (Consumers Only)  
(Top 10% of Animal Fat Consumers)

		Age and Gender											
		n*	Mean	Std. Error	percentile**								
					0	5	10	25	50	75	90	95	99
<1 yr: all	139 of 140	1.95E+00	1.35E+00	1.28E-04	4.58E-02	3.30E-01	9.35E-01	1.74E+00	2.58E+00	4.75E+00	5.14E+00	5.85E+00	6.50E+00
	female 69 of 70	1.90E+00	1.50E+00	1.28E-04	1.37E-02	1.10E-01	8.35E-01	1.60E+00	2.92E+00	4.90E+00	5.15E+00	5.85E+00	6.50E+00
	male 70 of 70	2.00E+00	1.20E+00	9.40E-03	8.07E-02	5.01E-01	9.64E-01	1.77E+00	2.58E+00	3.19E+00	3.58E+00	5.52E+00	5.59E+00
1 yr: all	109 of 109	3.62E+00	1.16E+00	1.57E-01	1.50E+00	1.85E+00	2.83E+00	3.55E+00	4.32E+00	5.03E+00	5.49E+00	5.84E+00	7.93E+00
	female 54 of 54	3.54E+00	1.02E+00	1.57E-01	1.13E+00	2.08E+00	2.99E+00	3.50E+00	4.09E+00	4.76E+00	4.88E+00	5.03E+00	5.16E+00
	male 55 of 55	3.69E+00	1.29E+00	1.28E+00	1.28E+00	1.72E+00	2.50E+00	3.56E+00	4.52E+00	5.49E+00	5.71E+00	5.84E+00	7.93E+00
2 yr: all	103 of 103	2.40E+00	1.05E+00	7.53E-02	1.01E+00	1.21E+00	1.76E+00	2.41E+00	3.06E+00	3.50E+00	3.68E+00	4.09E+00	7.99E+00
	female 58 of 58	2.41E+00	9.12E-01	7.53E-02	9.20E-01	1.21E+00	1.78E+00	2.46E+00	3.08E+00	3.48E+00	3.59E+00	4.01E+00	4.23E+00
	male 45 of 45	2.39E+00	1.21E+00	5.59E-01	1.02E+00	1.18E+00	1.73E+00	2.16E+00	2.95E+00	3.50E+00	3.53E+00	3.82E+00	7.99E+00
3-5 yr: all	461 of 461	1.99E+00	8.43E-01	4.10E-05	6.52E-01	9.09E-01	1.40E+00	1.87E+00	2.42E+00	3.00E+00	3.39E+00	4.05E+00	4.79E+00
	female 217 of 217	1.93E+00	8.18E-01	1.89E-01	3.19E-01	8.64E-01	1.29E+00	1.83E+00	2.42E+00	3.08E+00	3.22E+00	3.64E+00	4.15E+00
	male 244 of 244	2.03E+00	8.63E-01	4.10E-05	6.77E-01	9.83E-01	1.42E+00	1.88E+00	2.39E+00	2.98E+00	3.58E+00	4.10E+00	4.79E+00
6-10 yr: all	198 of 198	1.37E+00	5.50E-01	1.83E-01	5.24E-01	6.30E-01	9.72E-01	1.38E+00	1.73E+00	2.13E+00	2.21E+00	2.84E+00	3.22E+00
	female 71 of 71	1.42E+00	4.95E-01	1.83E-01	5.77E-01	6.83E-01	1.01E+00	1.32E+00	1.76E+00	2.05E+00	2.18E+00	2.57E+00	2.58E+00
	male 127 of 127	1.35E+00	5.79E-01	2.11E-01	5.20E-01	5.79E-01	9.22E-01	1.38E+00	1.71E+00	2.03E+00	2.21E+00	2.85E+00	3.22E+00
11-15 yr: all	96 of 96	8.96E-01	4.44E-01	9.55E-02	3.70E-01	4.32E-01	5.84E-01	8.65E-01	1.09E+00	1.33E+00	1.77E+00	2.23E+00	2.72E+00
16-17 yr: all	32 of 32	7.28E-01	3.37E-01	1.79E-01	1.95E-01	2.65E-01	4.89E-01	6.71E-01	1.02E+00	1.06E+00	1.24E+00	1.28E+00	1.42E+00
18-20 yr: all	37 of 37	6.97E-01	2.81E-01	2.16E-01	2.36E-01	2.55E-01	4.78E-01	7.27E-01	8.73E-01	1.02E+00	1.09E+00	1.18E+00	1.35E+00
11-20 yr: all	165 of 165	8.19E-01	4.02E-01	9.55E-02	2.78E-01	3.60E-01	5.59E-01	7.61E-01	1.03E+00	1.22E+00	1.42E+00	2.16E+00	2.72E+00
	female 53 of 53	8.02E-01	4.11E-01	9.55E-02	2.56E-01	3.60E-01	4.81E-01	6.71E-01	1.01E+00	1.22E+00	1.33E+00	1.59E+00	1.92E+00
	male 112 of 112	8.27E-01	3.99E-01	1.95E-01	2.65E-01	3.28E-01	6.00E-01	8.01E-01	1.03E+00	1.20E+00	1.42E+00	2.16E+00	2.72E+00
21-30 yr: all	150 of 150	5.33E-01	2.91E-01	8.23E-02	1.80E-01	2.12E-01	3.27E-01	4.73E-01	6.91E-01	8.47E-01	9.51E-01	1.58E+00	1.99E+00
	female 44 of 44	5.37E-01	3.13E-01	1.88E-01	1.88E-01	1.94E-01	2.82E-01	4.53E-01	6.27E-01	7.97E-01	9.52E-01	1.22E+00	1.99E+00
	male 106 of 106	5.32E-01	2.84E-01	8.23E-02	1.56E-01	2.29E-01	3.35E-01	4.74E-01	7.04E-01	8.56E-01	9.04E-01	1.12E+00	1.62E+00
31-40 yr: all	148 of 148	4.91E-01	3.67E-01	1.80E-05	6.99E-02	1.32E-01	2.65E-01	4.18E-01	7.16E-01	1.17E+00	1.17E+00	1.91E+00	2.04E+00
	female 48 of 48	5.44E-01	4.28E-01	3.89E-04	5.79E-02	1.67E-01	1.87E-01	3.90E-01	6.18E-01	8.62E-01	1.13E+00	2.04E+00	2.04E+00
	male 100 of 100	4.66E-01	3.33E-01	1.80E-05	6.99E-02	1.16E-01	2.65E-01	4.38E-01	7.48E-01	1.17E+00	1.17E+00	1.29E+00	1.91E+00
41-50 yr: all	166 of 166	4.20E-01	2.86E-01	3.70E-05	5.58E-02	9.56E-02	2.31E-01	4.00E-01	5.61E-01	7.49E-01	9.17E-01	1.54E+00	1.63E+00
	female 49 of 49	5.06E-01	3.39E-01	7.99E-03	1.32E-02	5.58E-02	2.75E-01	4.79E-01	6.00E-01	8.10E-01	1.04E+00	1.59E+00	1.63E+00
	male 117 of 117	3.84E-01	2.53E-01	3.70E-05	7.01E-02	9.56E-02	1.98E-01	3.62E-01	5.54E-01	7.49E-01	8.66E-01	9.36E-01	1.54E+00
51-60 yr: all	182 of 183	3.63E-01	2.45E-01	2.30E-05	8.48E-02	1.06E-01	1.96E-01	3.00E-01	4.55E-01	6.35E-01	7.14E-01	9.61E-01	1.63E+00
	female 39 of 39	3.41E-01	2.55E-01	4.20E-05	4.78E-02	8.48E-02	1.15E-01	2.81E-01	3.48E-01	4.85E-01	7.73E-01	9.61E-01	1.15E+00
	male 143 of 144	3.69E-01	2.42E-01	2.30E-05	8.90E-02	1.06E-01	2.03E-01	3.03E-01	4.80E-01	6.35E-01	6.99E-01	8.04E-01	1.63E+00
61-70 yr: all	168 of 168	3.93E-01	2.60E-01	6.18E-03	6.08E-02	1.24E-01	2.32E-01	3.56E-01	5.42E-01	7.76E-01	8.66E-01	1.22E+00	1.64E+00
	female 47 of 47	4.19E-01	2.60E-01	2.11E-02	4.68E-02	8.46E-02	2.40E-01	3.49E-01	5.62E-01	7.76E-01	9.29E-01	1.04E+00	1.22E+00
	male 121 of 121	3.83E-01	2.61E-01	6.18E-03	7.13E-02	1.24E-01	2.20E-01	3.61E-01	5.26E-01	6.94E-01	8.65E-01	1.25E+00	1.64E+00
71-80 yr: all	102 of 104	3.46E-01	2.46E-01	5.05E-04	3.95E-02	9.47E-02	1.74E-01	2.87E-01	4.83E-01	6.35E-01	7.83E-01	9.33E-01	1.47E+00
81+ yr: all	40 of 40	4.66E-01	2.90E-01	1.96E-04	1.10E-01	1.45E-01	2.58E-01	3.18E-01	5.72E-01	9.69E-01	1.11E+00	1.11E+00	1.23E+00
71+ yr: all	142 of 144	3.80E-01	2.84E-01	1.96E-04	7.52E-02	1.10E-01	1.95E-01	3.04E-01	4.97E-01	7.72E-01	9.33E-01	1.11E+00	1.47E+00
	female 49 of 50	4.05E-01	3.02E-01	1.96E-04	2.33E-02	9.60E-02	1.79E-01	3.00E-01	5.16E-01	8.49E-01	9.69E-01	1.14E+00	1.47E+00
	male 93 of 94	3.67E-01	2.42E-01	5.05E-04	7.52E-02	1.10E-01	1.95E-01	3.16E-01	4.92E-01	6.35E-01	7.72E-01	9.33E-01	1.23E+00

Table continues on facing page



Table B.8.b.2.

Fat Intake: Milk and Dairy Products: grams per kilogram per day (Consumers Only)
(100% of Animal Fat Consumers)

Table continued from facing page

Table with multiple sections: Race, Persons of Hispanic Ethnicity, by Age, Geographic Region, Urbanization, and Household Income (Percent of Poverty Level). Each section contains demographic data and mean fat intake values across various percentiles (0, 5, 10, 25, 50, 75, 90, 95, 99, 100).

Note: Due to small sample size in some population groups, multiple groups from the Appendix A tables were collapsed into a single group in this table. See text for explanation.

\* First number represents the number of persons with nonzero consumption; second number represents total size of the demographic segment within the top 10% subgroup (2,135 people).

\*\* For small populations (n<30), percentiles are not presented. 0th and 100th percentiles (minimum and maximum) are included.

end of Table B.8.b.2.

Table B.9.a.1.

**Fat Intake: Fish Fat: grams per day (Whole Population)  
(Top 10% of Animal Fat Consumers)**

		Age and Gender													
	n	Mean	Std. Error	percentile*											
				0	5	10	25	50	75	90	95	99		100	
<1 yr: all	140	4.49E-02	1.97E-01	0.00E+00	0.00E+00	0.00E+00	0.00E+00	0.00E+00	0.00E+00	0.00E+00	0.00E+00	1.90E-01	9.48E-01	1.43E+00	
	female	70	8.55E-03	5.54E-02	0.00E+00	0.00E+00	0.00E+00	0.00E+00	0.00E+00	0.00E+00	0.00E+00	0.00E+00	0.00E+00	9.44E-02	4.53E-01
	male	70	8.12E-02	2.70E-01	0.00E+00	0.00E+00	0.00E+00	0.00E+00	0.00E+00	0.00E+00	0.00E+00	0.00E+00	7.18E-01	1.02E+00	1.43E+00
1 yr: all	109	1.95E-01	6.96E-01	0.00E+00	0.00E+00	0.00E+00	0.00E+00	0.00E+00	0.00E+00	0.00E+00	4.09E-01	9.18E-01	1.28E+00	6.00E+00	
	female	54	1.08E-01	2.80E-01	0.00E+00	0.00E+00	0.00E+00	0.00E+00	0.00E+00	0.00E+00	1.15E-01	4.09E-01	8.68E-01	9.57E-01	1.28E+00
	male	55	2.80E-01	9.36E-01	0.00E+00	0.00E+00	0.00E+00	0.00E+00	0.00E+00	0.00E+00	1.34E-01	1.20E+00	1.28E+00	6.00E+00	
2 yr: all	103	2.68E-01	7.71E-01	0.00E+00	0.00E+00	0.00E+00	0.00E+00	0.00E+00	0.00E+00	0.00E+00	1.00E+00	1.28E+00	2.43E+00	5.73E+00	
	female	58	2.08E-01	4.64E-01	0.00E+00	0.00E+00	0.00E+00	0.00E+00	0.00E+00	0.00E+00	1.15E+00	1.60E+00	1.60E+00	1.88E+00	
	male	45	3.45E-01	1.04E+00	0.00E+00	0.00E+00	0.00E+00	0.00E+00	0.00E+00	0.00E+00	3.36E-02	2.15E+00	2.54E+00	5.73E+00	
3-5 yr: all	461	2.07E-01	7.25E-01	0.00E+00	0.00E+00	0.00E+00	0.00E+00	0.00E+00	0.00E+00	0.00E+00	4.33E-01	1.28E+00	3.01E+00	7.73E+00	
	female	217	2.19E-01	7.89E-01	0.00E+00	0.00E+00	0.00E+00	0.00E+00	0.00E+00	0.00E+00	5.45E-01	1.28E+00	2.30E+00	7.73E+00	
	male	244	1.97E-01	6.65E-01	0.00E+00	0.00E+00	0.00E+00	0.00E+00	0.00E+00	0.00E+00	2.30E-01	1.36E+00	3.83E+00	5.07E+00	
6-10 yr: all	198	2.70E-01	9.31E-01	0.00E+00	0.00E+00	0.00E+00	0.00E+00	0.00E+00	0.00E+00	0.00E+00	5.45E-01	1.75E+00	4.78E+00	6.39E+00	
	female	71	2.23E-01	7.73E-01	0.00E+00	0.00E+00	0.00E+00	0.00E+00	0.00E+00	0.00E+00	2.17E-01	1.04E+00	4.14E+00	4.34E+00	
	male	127	2.97E-01	1.01E+00	0.00E+00	0.00E+00	0.00E+00	0.00E+00	0.00E+00	0.00E+00	1.07E+00	2.08E+00	4.78E+00	6.39E+00	
11-15 yr: all	96	4.31E-01	1.29E+00	0.00E+00	0.00E+00	0.00E+00	0.00E+00	0.00E+00	0.00E+00	1.01E+00	3.30E+00	4.20E+00	7.79E+00		
16-17 yr: all	32	8.39E-02	3.16E-01	0.00E+00	0.00E+00	0.00E+00	0.00E+00	0.00E+00	0.00E+00	0.00E+00	0.00E+00	1.06E+00	1.47E+00		
18-20 yr: all	37	2.72E-01	7.57E-01	0.00E+00	0.00E+00	0.00E+00	0.00E+00	0.00E+00	0.00E+00	1.68E+00	2.43E+00	2.60E+00	2.77E+00		
11-20 yr: all	165	3.28E-01	1.06E+00	0.00E+00	0.00E+00	0.00E+00	0.00E+00	0.00E+00	0.00E+00	0.00E+00	1.01E+00	2.43E+00	4.20E+00	7.79E+00	
	female	53	1.58E-01	5.37E-01	0.00E+00	0.00E+00	0.00E+00	0.00E+00	0.00E+00	0.00E+00	6.52E-01	6.52E-01	1.06E+00	3.30E+00	
	male	112	4.09E-01	1.23E+00	0.00E+00	0.00E+00	0.00E+00	0.00E+00	0.00E+00	0.00E+00	1.99E+00	2.77E+00	4.20E+00	7.79E+00	
21-30 yr: all	150	6.19E-01	1.76E+00	0.00E+00	0.00E+00	0.00E+00	0.00E+00	0.00E+00	0.00E+00	0.00E+00	1.23E+00	2.39E+00	7.14E+00	1.31E+01	
	female	44	6.03E-01	1.42E+00	0.00E+00	0.00E+00	0.00E+00	0.00E+00	0.00E+00	0.00E+00	1.09E+00	3.90E+00	5.60E+00	5.90E+00	
	male	106	6.25E-01	1.89E+00	0.00E+00	0.00E+00	0.00E+00	0.00E+00	0.00E+00	0.00E+00	1.19E+00	2.17E+00	7.14E+00	1.31E+01	
31-40 yr: all	148	1.30E+00	3.59E+00	0.00E+00	0.00E+00	0.00E+00	0.00E+00	0.00E+00	0.00E+00	1.55E+00	2.29E+00	4.50E+00	9.83E+00	2.75E+01	
	female	48	7.35E-01	1.87E+00	0.00E+00	0.00E+00	0.00E+00	0.00E+00	0.00E+00	4.13E-01	1.31E+00	1.69E+00	7.51E+00	9.35E+00	
	male	100	1.57E+00	4.16E+00	0.00E+00	0.00E+00	0.00E+00	0.00E+00	0.00E+00	1.55E+00	2.68E+00	4.50E+00	1.10E+01	2.75E+01	
41-50 yr: all	166	9.63E-01	3.06E+00	0.00E+00	0.00E+00	0.00E+00	0.00E+00	0.00E+00	0.00E+00	1.77E-01	3.25E+00	6.61E+00	2.12E+01	2.61E+01	
	female	49	1.05E+00	3.97E+00	0.00E+00	0.00E+00	0.00E+00	0.00E+00	0.00E+00	7.12E-01	2.48E+00	2.88E+00	9.83E+00	2.61E+01	
	male	117	9.24E-01	2.61E+00	0.00E+00	0.00E+00	0.00E+00	0.00E+00	0.00E+00	0.00E+00	3.36E+00	5.00E+00	9.81E+00	2.12E+01	
51-60 yr: all	183	4.32E-01	1.22E+00	0.00E+00	0.00E+00	0.00E+00	0.00E+00	0.00E+00	0.00E+00	0.00E+00	1.59E+00	3.27E+00	5.56E+00	8.59E+00	
	female	39	3.78E-01	1.14E+00	0.00E+00	0.00E+00	0.00E+00	0.00E+00	0.00E+00	0.00E+00	5.02E-06	1.83E+00	3.25E+00	5.56E+00	
	male	144	4.46E-01	1.24E+00	0.00E+00	0.00E+00	0.00E+00	0.00E+00	0.00E+00	0.00E+00	1.89E+00	4.25E+00	5.45E+00	8.59E+00	
61-70 yr: all	168	1.35E+00	4.04E+00	0.00E+00	0.00E+00	0.00E+00	0.00E+00	0.00E+00	0.00E+00	2.28E-01	3.58E+00	8.50E+00	1.67E+01	2.62E+01	
	female	47	1.26E+00	4.58E+00	0.00E+00	0.00E+00	0.00E+00	0.00E+00	0.00E+00	0.00E+00	1.39E+00	8.74E+00	1.86E+01	2.45E+01	
	male	121	1.38E+00	3.82E+00	0.00E+00	0.00E+00	0.00E+00	0.00E+00	0.00E+00	5.67E-01	3.58E+00	6.00E+00	1.63E+01	2.62E+01	
71-80 yr: all	104	6.38E-01	1.72E+00	0.00E+00	0.00E+00	0.00E+00	0.00E+00	0.00E+00	0.00E+00	1.41E+00	2.83E+00	4.63E+00	1.11E+01		
81+ yr: all	40	6.65E-01	2.71E+00	0.00E+00	0.00E+00	0.00E+00	0.00E+00	0.00E+00	0.00E+00	1.38E+00	1.40E+00	1.40E+00	1.69E+01		
71+ yr: all	144	6.45E-01	2.04E+00	0.00E+00	0.00E+00	0.00E+00	0.00E+00	0.00E+00	0.00E+00	0.00E+00	1.41E+00	3.47E+00	4.63E+00	1.69E+01	
	female	50	2.47E-01	8.28E-01	0.00E+00	0.00E+00	0.00E+00	0.00E+00	0.00E+00	0.00E+00	1.41E+00	2.44E+00	3.66E+00	3.85E+00	
	male	94	8.57E-01	2.42E+00	0.00E+00	0.00E+00	0.00E+00	0.00E+00	0.00E+00	0.00E+00	1.40E+00	2.83E+00	4.84E+00	1.69E+01	

Table continues on facing page

Table B.9.a.1.

**Fat Intake: Fish Fat: grams per day (Whole Population)  
(Top 10% of Animal Fat Consumers)**

Table continued from facing page

		<b>Race</b>												
		<b>n</b>	<b>Mean</b>	<b>S.E.</b>	<b>0</b>	<b>5</b>	<b>10</b>	<b>25</b>	<b>50</b>	<b>75</b>	<b>90</b>	<b>95</b>	<b>99</b>	<b>100</b>
White		1509	4.30E-01	1.58E+00	0.00E+00	0.00E+00	0.00E+00	0.00E+00	0.00E+00	0.00E+00	1.75E+00	3.47E+00	9.35E+00	1.96E+01
Black		369	7.77E-01	2.97E+00	0.00E+00	0.00E+00	0.00E+00	0.00E+00	0.00E+00	6.72E-01	1.52E+00	4.25E+00	1.67E+01	2.62E+01
Asian/Pacific		47	1.63E+00	3.26E+00	0.00E+00	0.00E+00	0.00E+00	0.00E+00	1.08E+00	1.77E+00	4.20E+00	8.50E+00	9.69E+00	1.86E+01
American Indian		13	0.00E+00	0.00E+00	0.00E+00									0.00E+00
Other		197	4.55E-01	2.25E+00	0.00E+00	0.00E+00	0.00E+00	0.00E+00	0.00E+00	0.00E+00	1.15E-01	1.67E+00	6.00E+00	2.75E+01

		<b>Persons of Hispanic Ethnicity, by Age</b>												
		<b>n</b>	<b>Mean</b>	<b>S.E.</b>	<b>0</b>	<b>5</b>	<b>10</b>	<b>25</b>	<b>50</b>	<b>75</b>	<b>90</b>	<b>95</b>	<b>99</b>	<b>100</b>
0-2 years		65	1.59E-01	5.63E-01	0.00E+00	0.00E+00	0.00E+00	0.00E+00	0.00E+00	0.00E+00	1.15E-01	9.18E-01	1.88E+00	3.05E+00
3-5 yr		102	2.80E-01	8.73E-01	0.00E+00	0.00E+00	0.00E+00	0.00E+00	0.00E+00	0.00E+00	4.07E-03	1.88E+00	4.07E+00	5.07E+00
6-15 yr		47	1.86E-01	5.33E-01	0.00E+00	0.00E+00	0.00E+00	0.00E+00	0.00E+00	0.00E+00	2.61E-01	1.88E+00	2.08E+00	2.12E+00
16-40 yr		52	7.75E-01	3.93E+00	0.00E+00	0.00E+00	0.00E+00	0.00E+00	0.00E+00	0.00E+00	3.91E-01	1.10E+00	2.30E+00	2.75E+01
41+ yr		43	4.68E-01	1.59E+00	0.00E+00	0.00E+00	0.00E+00	0.00E+00	0.00E+00	0.00E+00	1.88E-01	1.08E+00	1.64E+00	8.59E+00
All Ages		309	3.49E-01	1.82E+00	0.00E+00	0.00E+00	0.00E+00	0.00E+00	0.00E+00	0.00E+00	3.91E-01	1.64E+00	6.00E+00	2.75E+01

		<b>Geographic Region</b>												
		<b>n</b>	<b>Mean</b>	<b>S.E.</b>	<b>0</b>	<b>5</b>	<b>10</b>	<b>25</b>	<b>50</b>	<b>75</b>	<b>90</b>	<b>95</b>	<b>99</b>	<b>100</b>
Northeast		403	3.88E-01	1.22E+00	0.00E+00	0.00E+00	0.00E+00	0.00E+00	0.00E+00	7.70E-01	1.68E+00	3.20E+00	5.64E+00	1.39E+01
Midwest		559	4.44E-01	1.81E+00	0.00E+00	0.00E+00	0.00E+00	0.00E+00	0.00E+00	0.00E+00	1.64E+00	2.88E+00	6.61E+00	2.45E+01
South		734	6.24E-01	2.36E+00	0.00E+00	0.00E+00	0.00E+00	0.00E+00	0.00E+00	0.00E+00	2.39E+00	4.84E+00	1.11E+01	2.62E+01
West		439	5.46E-01	2.15E+00	0.00E+00	0.00E+00	0.00E+00	0.00E+00	0.00E+00	1.96E-01	1.60E+00	3.40E+00	9.83E+00	2.75E+01

		<b>Urbanization</b>												
		<b>n</b>	<b>Mean</b>	<b>S.E.</b>	<b>0</b>	<b>5</b>	<b>10</b>	<b>25</b>	<b>50</b>	<b>75</b>	<b>90</b>	<b>95</b>	<b>99</b>	<b>100</b>
MSA, city		647	6.36E-01	2.34E+00	0.00E+00	0.00E+00	0.00E+00	0.00E+00	0.00E+00	4.19E-01	2.26E+00	5.21E+00	9.83E+00	2.62E+01
MSA, outside city		929	4.33E-01	1.68E+00	0.00E+00	0.00E+00	0.00E+00	0.00E+00	0.00E+00	0.00E+00	1.53E+00	3.20E+00	8.50E+00	2.75E+01
Non-MSA		559	5.14E-01	2.07E+00	0.00E+00	0.00E+00	0.00E+00	0.00E+00	0.00E+00	0.00E+00	1.99E+00	3.25E+00	9.35E+00	2.45E+01

		<b>Household Income (Percent of Poverty Level)</b>												
		<b>n</b>	<b>Mean</b>	<b>S.E.</b>	<b>0</b>	<b>5</b>	<b>10</b>	<b>25</b>	<b>50</b>	<b>75</b>	<b>90</b>	<b>95</b>	<b>99</b>	<b>100</b>
0-20%		44	4.16E-01	1.08E+00	0.00E+00	0.00E+00	0.00E+00	0.00E+00	0.00E+00	0.00E+00	1.49E+00	1.49E+00	4.34E+00	5.07E+00
21-40%		120	2.51E-01	2.27E+00	0.00E+00	0.00E+00	0.00E+00	0.00E+00	0.00E+00	0.00E+00	0.00E+00	2.04E-03	4.24E+00	2.45E+01
41-60%		110	4.17E-01	1.50E+00	0.00E+00	0.00E+00	0.00E+00	0.00E+00	0.00E+00	0.00E+00	6.50E-01	1.52E+00	7.79E+00	8.67E+00
61-80%		137	7.43E-01	2.77E+00	0.00E+00	0.00E+00	0.00E+00	0.00E+00	0.00E+00	0.00E+00	1.67E+00	4.07E+00	7.73E+00	2.62E+01
81-100%		117	6.27E-01	2.06E+00	0.00E+00	0.00E+00	0.00E+00	0.00E+00	0.00E+00	1.08E+00	2.30E+00	3.40E+00	6.00E+00	1.60E+01
101-120%		162	7.90E-01	3.00E+00	0.00E+00	0.00E+00	0.00E+00	0.00E+00	0.00E+00	0.00E+00	1.99E+00	3.05E+00	1.67E+01	2.75E+01
121-140%		127	5.26E-01	2.05E+00	0.00E+00	0.00E+00	0.00E+00	0.00E+00	0.00E+00	2.17E-01	1.60E+00	2.14E+00	1.10E+01	1.86E+01
141-160%		132	3.44E-01	1.20E+00	0.00E+00	0.00E+00	0.00E+00	0.00E+00	0.00E+00	0.00E+00	1.16E+00	2.48E+00	8.50E+00	9.35E+00
161-180%		104	3.97E-01	1.36E+00	0.00E+00	0.00E+00	0.00E+00	0.00E+00	0.00E+00	0.00E+00	1.40E+00	5.78E+00	7.35E+00	7.51E+00
181-200%		88	4.81E-01	1.41E+00	0.00E+00	0.00E+00	0.00E+00	0.00E+00	0.00E+00	1.77E-01	3.01E+00	3.58E+00	4.20E+00	9.35E+00
201-220%		87	6.93E-01	2.31E+00	0.00E+00	0.00E+00	0.00E+00	0.00E+00	0.00E+00	0.00E+00	1.68E+00	3.25E+00	5.00E+00	1.96E+01
221-240%		69	6.01E-01	1.94E+00	0.00E+00	0.00E+00	0.00E+00	0.00E+00	0.00E+00	5.90E-02	1.20E+00	1.77E+00	5.45E+00	1.11E+01
241-260%		77	3.40E-01	9.12E-01	0.00E+00	0.00E+00	0.00E+00	0.00E+00	0.00E+00	0.00E+00	6.93E-01	2.36E+00	3.40E+00	4.14E+00
261-280%		56	2.75E-01	8.54E-01	0.00E+00	0.00E+00	0.00E+00	0.00E+00	0.00E+00	0.00E+00	2.40E-01	1.08E+00	2.00E+00	5.64E+00
281-299%		66	2.19E-01	7.47E-01	0.00E+00	0.00E+00	0.00E+00	0.00E+00	0.00E+00	0.00E+00	4.13E-01	1.91E+00	2.06E+00	4.78E+00
300% and higher		639	5.48E-01	2.05E+00	0.00E+00	0.00E+00	0.00E+00	0.00E+00	0.00E+00	0.00E+00	2.43E+00	4.33E+00	9.83E+00	2.61E+01

Note: Due to small sample size in some population groups, multiple groups from the Appendix A tables were collapsed into a single group in this table. See text for explanation.

\* For small populations (n<30), percentiles are not presented. 0th and 100th percentiles (minimum and maximum) are included.

end of Table B.9.a.1.

Table B.9.a.2.

Fat Intake: Fish Fat: grams per kilogram per day (Whole Population)  
(Top 10% of Animal Fat Consumers)

		Age and Gender													
		n	Mean	Std. Error	percentile*										
0	5				10	25	50	75	90	95	99	100			
<1 yr: all	140	4.55E-03	2.07E-02	0.00E+00	0.00E+00	0.00E+00	0.00E+00	0.00E+00	0.00E+00	0.00E+00	0.00E+00	1.61E-02	1.04E-01	1.43E-01	
	female	70	8.85E-04	5.81E-03	0.00E+00	0.00E+00	0.00E+00	0.00E+00	0.00E+00	0.00E+00	0.00E+00	0.00E+00	0.00E+00	8.66E-03	4.77E-02
	male	70	8.22E-03	2.83E-02	0.00E+00	0.00E+00	0.00E+00	0.00E+00	0.00E+00	0.00E+00	0.00E+00	0.00E+00	5.52E-02	1.32E-01	1.43E-01
1 yr: all	109	1.59E-02	5.23E-02	0.00E+00	0.00E+00	0.00E+00	0.00E+00	0.00E+00	0.00E+00	0.00E+00	4.09E-02	8.08E-02	1.15E-01	4.41E-01	
	female	54	9.63E-03	2.40E-02	0.00E+00	0.00E+00	0.00E+00	0.00E+00	0.00E+00	0.00E+00	1.21E-02	4.09E-02	8.08E-02	8.10E-02	9.57E-02
	male	55	2.20E-02	6.95E-02	0.00E+00	0.00E+00	0.00E+00	0.00E+00	0.00E+00	0.00E+00	0.00E+00	1.10E-02	8.08E-02	1.21E-01	4.41E-01
2 yr: all	103	2.08E-02	5.59E-02	0.00E+00	0.00E+00	0.00E+00	0.00E+00	0.00E+00	0.00E+00	0.00E+00	7.10E-02	1.19E-01	2.00E-01	3.60E-01	
	female	58	1.78E-02	4.01E-02	0.00E+00	0.00E+00	0.00E+00	0.00E+00	0.00E+00	0.00E+00	7.89E-02	9.70E-02	1.48E-01	1.51E-01	
	male	45	2.46E-02	7.17E-02	0.00E+00	0.00E+00	0.00E+00	0.00E+00	0.00E+00	0.00E+00	0.00E+00	2.06E-03	1.48E-01	2.06E-01	3.60E-01
3-5 yr: all	461	1.35E-02	4.61E-02	0.00E+00	0.00E+00	0.00E+00	0.00E+00	0.00E+00	0.00E+00	0.00E+00	2.30E-02	7.49E-02	2.10E-01	4.27E-01	
	female	217	1.44E-02	4.90E-02	0.00E+00	0.00E+00	0.00E+00	0.00E+00	0.00E+00	0.00E+00	2.47E-02	6.79E-02	1.73E-01	4.27E-01	
	male	244	1.27E-02	4.35E-02	0.00E+00	0.00E+00	0.00E+00	0.00E+00	0.00E+00	0.00E+00	0.00E+00	1.63E-02	7.21E-02	2.25E-01	3.29E-01
6-10 yr: all	198	1.24E-02	4.17E-02	0.00E+00	0.00E+00	0.00E+00	0.00E+00	0.00E+00	0.00E+00	0.00E+00	2.44E-02	9.44E-02	2.03E-01	2.78E-01	
	female	71	1.13E-02	3.87E-02	0.00E+00	0.00E+00	0.00E+00	0.00E+00	0.00E+00	0.00E+00	9.56E-03	6.90E-02	1.99E-01	2.03E-01	
	male	127	1.30E-02	4.35E-02	0.00E+00	0.00E+00	0.00E+00	0.00E+00	0.00E+00	0.00E+00	2.19E-02	1.09E-01	2.76E-01	2.78E-01	
11-15 yr: all	96	9.38E-03	2.82E-02	0.00E+00	0.00E+00	0.00E+00	0.00E+00	0.00E+00	0.00E+00	0.00E+00	2.29E-02	8.26E-02	8.93E-02	1.68E-01	
16-17 yr: all	32	1.62E-03	6.17E-03	0.00E+00	0.00E+00	0.00E+00	0.00E+00	0.00E+00	0.00E+00	0.00E+00	0.00E+00	0.00E+00	2.29E-02	2.71E-02	
18-20 yr: all	37	4.22E-03	1.16E-02	0.00E+00	0.00E+00	0.00E+00	0.00E+00	0.00E+00	0.00E+00	0.00E+00	7.00E-03	3.38E-02	3.60E-02	4.70E-02	
11-20 yr: all	165	6.72E-03	2.26E-02	0.00E+00	0.00E+00	0.00E+00	0.00E+00	0.00E+00	0.00E+00	0.00E+00	2.29E-02	3.38E-02	8.93E-02	1.68E-01	
	female	53	3.35E-03	1.22E-02	0.00E+00	0.00E+00	0.00E+00	0.00E+00	0.00E+00	0.00E+00	1.25E-02	1.25E-02	2.29E-02	7.82E-02	
	male	112	8.31E-03	2.60E-02	0.00E+00	0.00E+00	0.00E+00	0.00E+00	0.00E+00	0.00E+00	2.77E-02	5.00E-02	8.93E-02	1.68E-01	
21-30 yr: all	150	9.08E-03	2.53E-02	0.00E+00	0.00E+00	0.00E+00	0.00E+00	0.00E+00	0.00E+00	0.00E+00	2.51E-02	3.95E-02	1.05E-01	1.71E-01	
	female	44	1.12E-02	2.73E-02	0.00E+00	0.00E+00	0.00E+00	0.00E+00	0.00E+00	0.00E+00	1.82E-02	6.81E-02	1.05E-01	1.24E-01	
	male	106	8.22E-03	2.44E-02	0.00E+00	0.00E+00	0.00E+00	0.00E+00	0.00E+00	0.00E+00	2.51E-02	2.85E-02	9.01E-02	1.71E-01	
31-40 yr: all	148	1.77E-02	4.58E-02	0.00E+00	0.00E+00	0.00E+00	0.00E+00	0.00E+00	0.00E+00	1.62E-02	3.26E-02	5.81E-02	1.43E-01	3.19E-01	
	female	48	1.28E-02	3.22E-02	0.00E+00	0.00E+00	0.00E+00	0.00E+00	0.00E+00	0.00E+00	6.95E-03	3.26E-02	3.26E-02	1.31E-01	1.53E-01
	male	100	2.01E-02	5.11E-02	0.00E+00	0.00E+00	0.00E+00	0.00E+00	0.00E+00	0.00E+00	1.56E-02	3.51E-02	5.81E-02	1.43E-01	3.19E-01
41-50 yr: all	166	1.32E-02	3.98E-02	0.00E+00	0.00E+00	0.00E+00	0.00E+00	0.00E+00	0.00E+00	3.12E-03	4.61E-02	8.10E-02	2.59E-01	3.03E-01	
	female	49	1.63E-02	5.38E-02	0.00E+00	0.00E+00	0.00E+00	0.00E+00	0.00E+00	1.28E-02	3.97E-02	5.56E-02	2.26E-01	3.03E-01	
	male	117	1.19E-02	3.24E-02	0.00E+00	0.00E+00	0.00E+00	0.00E+00	0.00E+00	0.00E+00	4.61E-02	7.88E-02	1.14E-01	2.59E-01	
51-60 yr: all	183	5.49E-03	1.55E-02	0.00E+00	0.00E+00	0.00E+00	0.00E+00	0.00E+00	0.00E+00	0.00E+00	1.98E-02	4.22E-02	6.05E-02	1.05E-01	
	female	39	5.34E-03	1.68E-02	0.00E+00	0.00E+00	0.00E+00	0.00E+00	0.00E+00	0.00E+00	8.21E-08	2.96E-02	3.87E-02	9.08E-02	
	male	144	5.54E-03	1.52E-02	0.00E+00	0.00E+00	0.00E+00	0.00E+00	0.00E+00	0.00E+00	2.01E-02	5.07E-02	6.05E-02	1.05E-01	
61-70 yr: all	168	1.87E-02	5.64E-02	0.00E+00	0.00E+00	0.00E+00	0.00E+00	0.00E+00	0.00E+00	3.13E-03	4.95E-02	1.33E-01	2.62E-01	3.86E-01	
	female	47	1.86E-02	6.44E-02	0.00E+00	0.00E+00	0.00E+00	0.00E+00	0.00E+00	0.00E+00	3.16E-02	1.38E-01	2.35E-01	3.56E-01	
	male	121	1.87E-02	5.33E-02	0.00E+00	0.00E+00	0.00E+00	0.00E+00	0.00E+00	0.00E+00	5.95E-03	4.95E-02	9.45E-02	1.89E-01	3.86E-01
71-80 yr: all	104	9.07E-03	2.38E-02	0.00E+00	0.00E+00	0.00E+00	0.00E+00	0.00E+00	0.00E+00	1.95E-02	4.02E-02	7.91E-02	1.36E-01		
81+ yr: all	40	1.07E-02	4.08E-02	0.00E+00	0.00E+00	0.00E+00	0.00E+00	0.00E+00	0.00E+00	0.00E+00	1.84E-02	2.45E-02	2.45E-02	2.45E-01	
71+ yr: all	144	9.53E-03	2.94E-02	0.00E+00	0.00E+00	0.00E+00	0.00E+00	0.00E+00	0.00E+00	0.00E+00	2.29E-02	5.28E-02	8.49E-02	2.45E-01	
	female	50	5.06E-03	1.81E-02	0.00E+00	0.00E+00	0.00E+00	0.00E+00	0.00E+00	0.00E+00	1.95E-02	8.49E-02	8.49E-02	8.97E-02	
	male	94	1.19E-02	3.37E-02	0.00E+00	0.00E+00	0.00E+00	0.00E+00	0.00E+00	0.00E+00	1.84E-02	3.90E-02	7.91E-02	2.45E-01	

Table continues on facing page

Table B.9.a.2.

Fat Intake: Fish Fat: grams per kilogram per day (Whole Population)
(Top 10% of Animal Fat Consumers)

Table continued from facing page

Table with multiple sections: Race, Persons of Hispanic Ethnicity, by Age, Geographic Region, Urbanization, and Household Income (Percent of Poverty Level). Each section contains a table with columns for n, Mean, S.E., and percentiles (0, 5, 10, 25, 50, 75, 90, 95, 99, 100).

Note: Due to small sample size in some population groups, multiple groups from the Appendix A tables were collapsed into a single group in this table. See text for explanation.
\* For small populations (n<30), percentiles are not presented. 0th and 100th percentiles (minimum and maximum) are included.

end of Table B.9.a.2.

Table B.9.b.1.

Fat Intake: Fish Fat: grams per day (Consumers Only)  
(Top 10% of Animal Fat Consumers)

		Age and Gender											
		n*	Mean	Std. Error	percentile**								
					0	5	10	25	50	75	90	95	99
<1 yr: all	10 of 140	6.28E-01	4.42E-01	5.11E-02									1.43E+00
	3 of 70	2.00E-01	2.21E-01	5.11E-02									4.53E-01
	7 of 70	8.12E-01	3.81E-01	1.90E-01									1.43E+00
1 yr: all	22 of 109	9.65E-01	1.31E+00	1.12E-01									6.00E+00
	11 of 54	5.30E-01	4.11E-01	1.15E-01									1.28E+00
	11 of 55	1.40E+00	1.73E+00	1.12E-01									6.00E+00
2 yr: all	20 of 103	1.38E+00	1.26E+00	3.36E-02									5.73E+00
	13 of 58	9.28E-01	5.47E-01	5.21E-02									1.88E+00
	7 of 45	2.22E+00	1.77E+00	3.36E-02									5.73E+00
3-5 yr: all	72 of 461	1.33E+00	1.38E+00	1.41E-06	8.35E-04	6.80E-02	4.33E-01	9.38E-01	1.84E+00	2.54E+00	3.83E+00	5.07E+00	7.73E+00
	36 of 217	1.32E+00	1.53E+00	1.41E-06	1.41E-06	1.60E-02	4.33E-01	9.18E-01	1.34E+00	2.29E+00	2.59E+00	5.03E+00	7.73E+00
	36 of 244	1.33E+00	1.23E+00	2.04E-03	2.04E-03	6.80E-02	4.33E-01	9.38E-01	2.18E+00	3.01E+00	4.07E+00	4.07E+00	5.07E+00
6-10 yr: all	32 of 198	1.67E+00	1.76E+00	1.07E-03	1.07E-03	8.93E-02	2.87E-01	1.12E+00	3.19E+00	4.34E+00	4.78E+00	5.64E+00	6.39E+00
	11 of 71	1.44E+00	1.50E+00	4.78E-02									4.34E+00
	21 of 127	1.80E+00	1.90E+00	1.07E-03									6.39E+00
11-15 yr: all	15 of 96	2.76E+00	2.10E+00	4.09E-01									7.79E+00
16-17 yr: all	3 of 32	8.95E-01	6.77E-01	1.51E-01									1.47E+00
18-20 yr: all	6 of 37	1.68E+00	1.13E+00	2.08E-01									2.77E+00
11-20 yr: all	24 of 165	2.25E+00	1.87E+00	1.51E-01									7.79E+00
	8 of 53	1.04E+00	1.04E+00	1.51E-01									3.30E+00
	16 of 112	2.86E+00	1.92E+00	4.09E-01									7.79E+00
21-30 yr: all	36 of 150	2.58E+00	2.84E+00	5.09E-03	1.41E-01	1.60E-01	8.18E-01	1.23E+00	2.26E+00	3.95E+00	5.90E+00	8.67E+00	1.31E+01
	12 of 44	2.21E+00	2.01E+00	1.41E-01									5.90E+00
	24 of 106	2.76E+00	3.20E+00	5.09E-03									1.31E+01
31-40 yr: all	52 of 148	3.70E+00	5.31E+00	8.05E-05	1.70E-04	3.78E-01	1.10E+00	1.55E+00	2.29E+00	5.60E+00	9.35E+00	1.60E+01	2.75E+01
	18 of 48	1.96E+00	2.66E+00	8.05E-05									9.35E+00
	34 of 100	4.62E+00	6.12E+00	1.70E-04	1.70E-04	7.81E-01	1.55E+00	1.55E+00	2.32E+00	5.21E+00	9.83E+00	1.60E+01	2.75E+01
41-50 yr: all	42 of 166	3.81E+00	5.16E+00	1.77E-01	2.87E-01	3.34E-01	8.40E-01	2.51E+00	4.77E+00	9.81E+00	9.83E+00	2.12E+01	2.61E+01
	14 of 49	3.69E+00	6.90E+00	1.77E-01									2.61E+01
	28 of 117	3.86E+00	4.19E+00	1.88E-01									2.12E+01
51-60 yr: all	41 of 183	1.93E+00	1.94E+00	5.02E-06	1.40E-05	5.90E-02	4.78E-01	1.52E+00	3.25E+00	5.45E+00	5.56E+00	5.79E+00	8.59E+00
	7 of 39	2.10E+00	2.01E+00	5.02E-06									5.56E+00
	34 of 144	1.89E+00	1.96E+00	1.40E-05	3.34E-03	5.90E-02	4.13E-01	1.52E+00	3.25E+00	4.67E+00	5.45E+00	5.79E+00	8.59E+00
61-70 yr: all	43 of 168	5.27E+00	6.60E+00	1.29E-05	1.29E-05	2.06E-01	4.09E-01	1.39E+00	5.70E+00	1.39E+01	1.67E+01	1.86E+01	2.62E+01
	10 of 47	5.92E+00	8.74E+00	4.12E-02									2.45E+01
	33 of 121	5.07E+00	5.97E+00	1.29E-05	1.29E-05	2.06E-01	5.67E-01	1.28E+00	5.53E+00	8.50E+00	1.11E+01	1.67E+01	2.62E+01
71-80 yr: all	22 of 104	3.01E+00	2.66E+00	3.40E-02									1.11E+01
81+ yr: all	11 of 40	2.42E+00	4.90E+00	8.14E-03									1.69E+01
71+ yr: all	33 of 144	2.82E+00	3.49E+00	8.14E-03	8.14E-03	3.99E-02	6.93E-01	1.81E+00	3.47E+00	3.85E+00	4.63E+00	1.11E+01	1.69E+01
	9 of 50	1.37E+00	1.57E+00	8.14E-03									3.85E+00
	24 of 94	3.36E+00	3.87E+00	3.40E-02									1.69E+01

Table continues on facing page

Table B.9.b.1.

**Fat Intake: Fish Fat: grams per day (Consumers Only)**  
**(Top 10% of Animal Fat Consumers)**

Table continued from facing page

		<b>Race</b>											
	<b>n*</b>	<b>Mean</b>	<b>S.E.</b>	<b>0</b>	<b>5</b>	<b>10</b>	<b>25</b>	<b>50</b>	<b>75</b>	<b>90</b>	<b>95</b>	<b>99</b>	<b>100</b>
White	290 of 1509	2.24E+00	2.98E+00	1.41E-06	3.99E-02	2.06E-01	6.89E-01	1.68E+00	3.27E+00	5.64E+00	8.74E+00	1.31E+01	1.96E+01
Black	80 of 369	3.58E+00	5.56E+00	2.04E-03	1.56E-01	3.81E-01	1.08E+00	1.52E+00	2.59E+00	7.73E+00	1.67E+01	2.45E+01	2.62E+01
Asian/Pacific	28 of 47	2.74E+00	3.86E+00	6.80E-02									1.86E+01
American Indian	1 of 13	0.00E+00	#DIV/0!	0.00E+00									0.00E+00
Other	29 of 197	3.09E+00	5.19E+00	3.59E-02									2.75E+01

		<b>Persons of Hispanic Ethnicity, by Age</b>											
	<b>n*</b>	<b>Mean</b>	<b>S.E.</b>	<b>0</b>	<b>5</b>	<b>10</b>	<b>25</b>	<b>50</b>	<b>75</b>	<b>90</b>	<b>95</b>	<b>99</b>	<b>100</b>
0-2 years	8 of 65	1.29E+00	1.11E+00	1.12E-01									3.05E+00
3-5 yr	14 of 102	2.04E+00	1.44E+00	1.41E-06									5.07E+00
6-15 yr	8 of 47	1.09E+00	8.58E-01	8.93E-02									2.12E+00
16-40 yr	7 of 52	5.76E+00	9.89E+00	3.91E-01									2.75E+01
41+ yr	10 of 43	2.01E+00	2.90E+00	3.59E-02									8.59E+00
All Ages	47 of 309	2.30E+00	4.19E+00	1.41E-06	8.93E-02	1.15E-01	3.91E-01	1.08E+00	2.08E+00	6.00E+00	6.00E+00	8.59E+00	2.75E+01

		<b>Geographic Region</b>											
	<b>n*</b>	<b>Mean</b>	<b>S.E.</b>	<b>0</b>	<b>5</b>	<b>10</b>	<b>25</b>	<b>50</b>	<b>75</b>	<b>90</b>	<b>95</b>	<b>99</b>	<b>100</b>
Northeast	79 of 403	1.98E+00	2.13E+00	3.34E-03	1.98E-01	4.65E-01	1.21E+00	1.59E+00	2.26E+00	3.78E+00	5.07E+00	5.79E+00	1.39E+01
Midwest	104 of 559	2.38E+00	3.61E+00	5.02E-06	4.78E-02	1.41E-01	7.18E-01	1.77E+00	3.17E+00	5.70E+00	7.73E+00	1.11E+01	2.45E+01
South	139 of 734	3.29E+00	4.57E+00	1.29E-05	9.04E-02	2.55E-01	8.40E-01	2.24E+00	4.25E+00	7.79E+00	1.11E+01	2.12E+01	2.62E+01
West	105 of 439	2.28E+00	3.92E+00	1.41E-06	7.82E-02	1.51E-01	4.13E-01	1.12E+00	2.30E+00	8.50E+00	9.69E+00	1.60E+01	2.75E+01

		<b>Urbanization</b>											
	<b>n*</b>	<b>Mean</b>	<b>S.E.</b>	<b>0</b>	<b>5</b>	<b>10</b>	<b>25</b>	<b>50</b>	<b>75</b>	<b>90</b>	<b>95</b>	<b>99</b>	<b>100</b>
MSA, city	135 of 647	3.05E+00	4.37E+00	1.41E-06	8.31E-02	2.28E-01	9.18E-01	1.59E+00	3.16E+00	7.18E+00	9.69E+00	2.12E+01	2.62E+01
MSA, outside city	188 of 929	2.14E+00	3.20E+00	1.29E-05	1.34E-01	2.87E-01	7.41E-01	1.49E+00	3.19E+00	4.84E+00	6.61E+00	1.67E+01	2.75E+01
Non-MSA	104 of 559	2.77E+00	4.11E+00	5.02E-06	5.09E-03	1.65E-01	7.18E-01	2.05E+00	3.58E+00	5.78E+00	9.35E+00	1.69E+01	2.45E+01

		<b>Household Income (Percent of Poverty Level)</b>											
	<b>n*</b>	<b>Mean</b>	<b>S.E.</b>	<b>0</b>	<b>5</b>	<b>10</b>	<b>25</b>	<b>50</b>	<b>75</b>	<b>90</b>	<b>95</b>	<b>99</b>	<b>100</b>
0-20%	11 of 44	1.66E+00	1.64E+00	1.55E-01									5.07E+00
21-40%	6 of 120	5.02E+00	9.68E+00	2.04E-03									2.45E+01
41-60%	16 of 110	2.87E+00	2.97E+00	4.33E-01									8.67E+00
61-80%	28 of 137	3.63E+00	5.27E+00	8.05E-05									2.62E+01
81-100%	21 of 117	3.49E+00	3.77E+00	2.04E-01									1.60E+01
101-120%	31 of 162	4.13E+00	5.83E+00	1.40E-05	4.59E-01	9.18E-01	1.09E+00	2.26E+00	3.05E+00	6.00E+00	1.67E+01	1.69E+01	2.75E+01
121-140%	29 of 127	2.30E+00	3.82E+00	8.93E-02									1.86E+01
141-160%	28 of 132	1.62E+00	2.20E+00	4.07E-03									9.35E+00
161-180%	18 of 104	2.29E+00	2.56E+00	3.99E-02									7.51E+00
181-200%	21 of 88	2.02E+00	2.31E+00	5.02E-06									9.35E+00
201-220%	22 of 87	2.74E+00	3.99E+00	1.41E-06									1.96E+01
221-240%	18 of 69	2.30E+00	3.31E+00	1.70E-04									1.11E+01
241-260%	15 of 77	1.75E+00	1.37E+00	3.76E-02									4.14E+00
261-280%	12 of 56	1.28E+00	1.50E+00	1.65E-01									5.64E+00
281-299%	10 of 66	1.45E+00	1.43E+00	5.09E-03									4.78E+00
300% and higher	141 of 639	2.49E+00	3.79E+00	1.29E-05	9.04E-02	2.30E-01	8.18E-01	1.75E+00	3.66E+00	6.61E+00	9.83E+00	2.12E+01	2.61E+01

Note: Due to small sample size in some population groups, multiple groups from the Appendix A tables were collapsed into a single group in this table. See text for explanation.

\* First number represents the number of persons with nonzero consumption; second number represents total size of the demographic segment within the top 10% subgroup (2,135 people).

\*\* For small populations (n<30), percentiles are not presented. 0th and 100th percentiles (minimum and maximum) are included.

end of Table B.9.b.1.

Table B.9.b.2.

Fat Intake: Fish Fat: grams per kilogram per day (Consumers Only)  
(Top 10% of Animal Fat Consumers)

	n*	Mean	Std. Error	Age and Gender												
				percentile**												
				0	5	10	25	50	75	90	95	99	100			
<1 yr: all	10 of 140	6.37E-02	4.90E-02	5.62E-03												1.43E-01
female	3 of 70	2.07E-02	2.35E-02	5.62E-03												4.77E-02
male	7 of 70	8.22E-02	4.57E-02	1.61E-02												1.43E-01
1 yr: all	22 of 109	7.85E-02	9.44E-02	8.49E-03												4.41E-01
female	11 of 54	4.73E-02	3.29E-02	1.21E-02												9.57E-02
male	11 of 55	1.10E-01	1.24E-01	8.49E-03												4.41E-01
2 yr: all	20 of 103	1.07E-01	8.42E-02	2.06E-03												3.60E-01
female	13 of 58	7.94E-02	4.84E-02	3.83E-03												1.51E-01
male	7 of 45	1.58E-01	1.14E-01	2.06E-03												3.60E-01
3-5 yr: all	72 of 461	8.63E-02	8.60E-02	8.21E-08	4.37E-05	4.27E-03	2.30E-02	6.01E-02	1.32E-01	1.98E-01	2.51E-01	3.29E-01	4.27E-01			4.27E-01
female	36 of 217	8.68E-02	9.13E-02	8.21E-08	8.21E-08	1.47E-03	2.30E-02	5.99E-02	1.13E-01	1.73E-01	1.98E-01	2.51E-01	4.27E-01			4.27E-01
male	36 of 244	8.58E-02	8.16E-02	1.50E-04	1.50E-04	4.27E-03	2.81E-02	6.01E-02	1.05E-01	2.10E-01	2.90E-01	2.90E-01	3.29E-01			3.29E-01
6-10 yr: all	32 of 198	7.66E-02	7.73E-02	4.70E-05	4.70E-05	3.33E-03	1.15E-02	5.58E-02	1.09E-01	1.99E-01	2.03E-01	2.76E-01	2.78E-01			2.78E-01
female	11 of 71	7.29E-02	7.43E-02	2.11E-03												2.03E-01
male	21 of 127	7.85E-02	8.05E-02	4.70E-05												2.78E-01
11-15 yr: all	15 of 96	6.00E-02	4.64E-02	1.05E-02												1.68E-01
16-17 yr: all	3 of 32	1.73E-02	1.36E-02	1.74E-03												2.71E-02
18-20 yr: all	6 of 37	2.60E-02	1.68E-02	4.66E-03												4.70E-02
11-20 yr: all	24 of 165	4.62E-02	4.16E-02	1.74E-03												1.68E-01
female	8 of 53	2.22E-02	2.52E-02	1.74E-03												7.82E-02
male	16 of 112	5.82E-02	4.36E-02	1.05E-02												1.68E-01
21-30 yr: all	36 of 150	3.78E-02	4.00E-02	5.75E-05	1.99E-03	2.38E-03	1.17E-02	2.51E-02	3.14E-02	9.01E-02	1.05E-01	1.24E-01	1.71E-01			1.71E-01
female	12 of 44	4.09E-02	3.99E-02	1.99E-03												1.24E-01
male	24 of 106	3.63E-02	4.08E-02	5.75E-05												1.71E-01
31-40 yr: all	52 of 148	5.04E-02	6.62E-02	1.64E-06	2.77E-06	6.27E-03	1.45E-02	1.62E-02	3.26E-02	1.07E-01	1.40E-01	1.53E-01	3.19E-01			3.19E-01
female	18 of 48	3.41E-02	4.59E-02	1.64E-06												1.53E-01
male	34 of 100	5.91E-02	7.39E-02	2.77E-06	2.77E-06	1.02E-02	1.56E-02	1.56E-02	3.12E-02	7.66E-02	1.40E-01	1.87E-01	3.19E-01			3.19E-01
41-50 yr: all	42 of 166	5.21E-02	6.56E-02	3.12E-03	3.52E-03	4.61E-03	1.56E-02	3.88E-02	6.58E-02	1.14E-01	2.26E-01	2.59E-01	3.03E-01			3.03E-01
female	14 of 49	5.69E-02	9.06E-02	3.12E-03												3.03E-01
male	28 of 117	4.96E-02	5.07E-02	3.16E-03												2.59E-01
51-60 yr: all	41 of 183	2.45E-02	2.47E-02	8.21E-08	2.46E-07	6.57E-04	5.47E-03	1.83E-02	3.90E-02	6.05E-02	6.05E-02	9.08E-02	1.05E-01			1.05E-01
female	7 of 39	2.98E-02	3.05E-02	8.21E-08												9.08E-02
male	34 of 144	2.34E-02	2.37E-02	2.46E-07	3.23E-05	6.57E-04	5.47E-03	1.83E-02	4.03E-02	5.86E-02	6.05E-02	6.90E-02	1.05E-01			1.05E-01
61-70 yr: all	43 of 168	7.31E-02	9.26E-02	1.64E-07	1.64E-07	2.39E-03	5.95E-03	1.88E-02	6.81E-02	1.50E-01	2.62E-01	2.62E-01	3.86E-01			3.86E-01
female	10 of 47	8.76E-02	1.20E-01	6.14E-04												3.56E-01
male	33 of 121	6.87E-02	8.43E-02	1.64E-07	1.64E-07	2.39E-03	5.95E-03	1.83E-02	5.85E-02	1.49E-01	1.49E-01	2.62E-01	3.86E-01			3.86E-01
71-80 yr: all	22 of 104	4.29E-02	3.55E-02	3.19E-04												1.36E-01
81+ yr: all	11 of 40	3.90E-02	7.26E-02	1.38E-04												2.45E-01
71+ yr: all	33 of 144	4.16E-02	4.98E-02	1.38E-04	1.38E-04	7.99E-04	9.81E-03	2.45E-02	6.49E-02	8.49E-02	8.49E-02	1.36E-01	2.45E-01			2.45E-01
female	9 of 50	2.81E-02	3.58E-02	1.38E-04												8.97E-02
male	24 of 94	4.67E-02	5.39E-02	3.19E-04												2.45E-01

Table continues on facing page



Table B.9.b.2.

**Fat Intake: Fish Fat: grams per kilogram per day (Consumers Only)**  
**(Top 10% of Animal Fat Consumers)**

*Table continued from facing page*

			<b>Race</b>										
	<b>n*</b>	<b>Mean</b>	<b>S.E.</b>	<b>0</b>	<b>5</b>	<b>10</b>	<b>25</b>	<b>50</b>	<b>75</b>	<b>90</b>	<b>95</b>	<b>99</b>	<b>100</b>
White	290 of 1509	4.96E-02	5.84E-02	8.21E-08	6.14E-04	4.44E-03	1.04E-02	2.90E-02	5.28E-02	1.02E-01	1.36E-01	2.26E-01	4.41E-01
Black	80 of 369	8.33E-02	9.35E-02	1.28E-04	2.22E-03	9.56E-03	1.80E-02	1.80E-02	5.94E-02	1.21E-01	2.51E-01	2.62E-01	4.27E-01
Asian/Pacific	28 of 47	5.93E-02	7.25E-02	1.59E-03									3.56E-01
American Indian	1 of 13	0.00E+00	#DIV/0!	0.00E+00									0.00E+00
Other	29 of 197	1.13E-01	9.44E-02	5.11E-04									3.29E-01

			<b>Persons of Hispanic Ethnicity, by Age</b>										
	<b>n*</b>	<b>Mean</b>	<b>S.E.</b>	<b>0</b>	<b>5</b>	<b>10</b>	<b>25</b>	<b>50</b>	<b>75</b>	<b>90</b>	<b>95</b>	<b>99</b>	<b>100</b>
0-2 years	8 of 65	1.03E-01	8.01E-02	8.49E-03									2.10E-01
3-5 yr	14 of 102	1.32E-01	9.01E-02	8.21E-08									3.29E-01
6-15 yr	8 of 47	5.86E-02	5.20E-02	3.33E-03									1.39E-01
16-40 yr	7 of 52	7.37E-02	1.17E-01	7.00E-03									3.19E-01
41+ yr	10 of 43	2.84E-02	3.85E-02	5.11E-04									1.05E-01
All Ages	47 of 309	8.38E-02	8.55E-02	8.21E-08	3.33E-03	3.53E-03	8.49E-03	2.01E-02	1.05E-01	1.31E-01	2.00E-01	3.19E-01	3.29E-01

			<b>Geographic Region</b>										
	<b>n*</b>	<b>Mean</b>	<b>S.E.</b>	<b>0</b>	<b>5</b>	<b>10</b>	<b>25</b>	<b>50</b>	<b>75</b>	<b>90</b>	<b>95</b>	<b>99</b>	<b>100</b>
Northeast	79 of 403	5.20E-02	6.07E-02	3.23E-05	5.47E-03	8.74E-03	1.84E-02	1.95E-02	3.57E-02	6.90E-02	8.10E-02	2.00E-01	3.29E-01
Midwest	104 of 559	5.79E-02	7.83E-02	8.21E-08	6.14E-04	3.12E-03	1.23E-02	3.19E-02	5.38E-02	8.38E-02	1.33E-01	2.51E-01	4.41E-01
South	139 of 734	6.90E-02	7.24E-02	1.64E-07	2.11E-03	4.21E-03	1.40E-02	3.89E-02	8.68E-02	1.28E-01	1.98E-01	2.62E-01	3.86E-01
West	105 of 439	5.95E-02	7.36E-02	8.21E-08	7.99E-04	1.74E-03	7.00E-03	2.16E-02	3.57E-02	1.40E-01	2.25E-01	3.19E-01	3.56E-01

			<b>Urbanization</b>										
	<b>n*</b>	<b>Mean</b>	<b>S.E.</b>	<b>0</b>	<b>5</b>	<b>10</b>	<b>25</b>	<b>50</b>	<b>75</b>	<b>90</b>	<b>95</b>	<b>99</b>	<b>100</b>
MSA, city	135 of 647	7.59E-02	8.48E-02	8.21E-08	1.59E-03	4.33E-03	1.43E-02	2.44E-02	6.33E-02	1.24E-01	1.68E-01	2.59E-01	4.27E-01
MSA, outside city	188 of 929	5.19E-02	6.03E-02	1.64E-07	2.11E-03	5.62E-03	1.13E-02	2.47E-02	5.28E-02	1.04E-01	1.50E-01	3.19E-01	3.56E-01
Non-MSA	104 of 559	5.75E-02	7.20E-02	8.21E-08	5.75E-05	2.39E-03	1.18E-02	3.01E-02	5.79E-02	1.15E-01	1.48E-01	2.35E-01	4.41E-01

			<b>Household Income (Percent of Poverty Level)</b>										
	<b>n*</b>	<b>Mean</b>	<b>S.E.</b>	<b>0</b>	<b>5</b>	<b>10</b>	<b>25</b>	<b>50</b>	<b>75</b>	<b>90</b>	<b>95</b>	<b>99</b>	<b>100</b>
0-20%	11 of 44	9.58E-02	9.65E-02	8.74E-03									3.29E-01
21-40%	6 of 120	6.78E-02	8.96E-02	1.50E-04									2.35E-01
41-60%	16 of 110	8.15E-02	8.48E-02	1.43E-02									3.60E-01
61-80%	28 of 137	1.11E-01	1.04E-01	1.64E-06									4.27E-01
81-100%	21 of 117	6.20E-02	5.66E-02	7.00E-03									2.44E-01
101-120%	31 of 162	1.09E-01	1.13E-01	2.46E-07	7.82E-03	7.82E-03	2.47E-02	3.47E-02	5.28E-02	2.45E-01	2.90E-01	2.90E-01	4.41E-01
121-140%	29 of 127	6.33E-02	7.81E-02	1.74E-03									3.56E-01
141-160%	28 of 132	4.27E-02	4.15E-02	1.38E-04									1.53E-01
161-180%	18 of 104	3.92E-02	3.69E-02	7.99E-04									1.31E-01
181-200%	21 of 88	4.97E-02	5.10E-02	8.21E-08									1.85E-01
201-220%	22 of 87	4.88E-02	4.79E-02	8.21E-08									1.87E-01
221-240%	18 of 69	4.74E-02	4.94E-02	2.77E-06									1.44E-01
241-260%	15 of 77	5.05E-02	6.02E-02	4.15E-04									2.03E-01
261-280%	12 of 56	5.38E-02	8.31E-02	3.13E-03									2.76E-01
281-299%	10 of 66	5.28E-02	8.81E-02	5.75E-05									2.78E-01
300% and higher	141 of 639	4.82E-02	5.70E-02	1.64E-07	2.11E-03	4.61E-03	1.39E-02	2.92E-02	5.80E-02	1.15E-01	1.48E-01	2.59E-01	3.03E-01

Note: Due to small sample size in some population groups, multiple groups from the Appendix A tables were collapsed into a single group in this table. See text for explanation.

\* First number represents the number of persons with nonzero consumption; second number represents total size of the demographic segment within the top 10% subgroup (2,135 people).

\*\* For small populations (n<30), percentiles are not presented. 0th and 100th percentiles (minimum and maximum) are included.

end of Table B.9.b.2.

Table B.10.a.1.

Fat Intake: Oils: grams per day (Whole Population)  
(Top 10% of Animal Fat Consumers)

		Age and Gender												
		n	Mean	Std. Error	percentile*									
					0	5	10	25	50	75	90	95	99	100
<1 yr: all		140	1.50E+01	1.36E+01	0.00E+00	7.95E-02	1.21E+00	4.66E+00	1.05E+01	2.49E+01	3.07E+01	4.15E+01	4.73E+01	7.07E+01
	female	70	1.60E+01	1.34E+01	0.00E+00	1.78E-02	3.12E-01	4.55E+00	1.08E+01	2.51E+01	3.07E+01	3.66E+01	4.15E+01	4.93E+01
	male	70	1.41E+01	1.38E+01	0.00E+00	1.42E-01	1.21E+00	4.26E+00	1.05E+01	2.27E+01	2.99E+01	4.37E+01	4.73E+01	7.07E+01
1 yr: all		109	1.33E+01	8.40E+00	0.00E+00	2.32E+00	3.08E+00	6.55E+00	1.35E+01	1.86E+01	2.36E+01	2.49E+01	3.16E+01	4.32E+01
	female	54	1.27E+01	7.70E+00	5.95E-01	2.32E+00	2.32E+00	5.38E+00	1.36E+01	1.86E+01	2.36E+01	2.49E+01	2.84E+01	3.29E+01
	male	55	1.39E+01	9.06E+00	0.00E+00	1.42E-01	2.65E+00	6.55E+00	1.34E+01	1.79E+01	2.17E+01	2.47E+01	3.16E+01	4.32E+01
2 yr: all		103	1.85E+01	1.10E+01	9.01E-01	3.53E+00	5.60E+00	1.01E+01	1.54E+01	2.48E+01	3.16E+01	4.27E+01	4.51E+01	5.77E+01
	female	58	1.79E+01	1.07E+01	3.53E+00	3.85E+00	5.16E+00	1.01E+01	1.40E+01	2.45E+01	2.80E+01	4.03E+01	4.03E+01	5.77E+01
	male	45	1.93E+01	1.15E+01	9.01E-01	2.94E+00	3.49E+00	9.57E+00	1.61E+01	2.60E+01	3.55E+01	4.27E+01	4.33E+01	4.51E+01
3-5 yr: all		461	2.22E+01	1.22E+01	7.29E-01	6.48E+00	9.40E+00	1.39E+01	2.15E+01	2.83E+01	3.50E+01	4.24E+01	6.56E+01	9.12E+01
	female	217	2.15E+01	1.19E+01	1.12E+00	5.82E+00	9.02E+00	1.38E+01	2.05E+01	2.74E+01	3.42E+01	4.24E+01	6.56E+01	9.12E+01
	male	244	2.28E+01	1.24E+01	7.29E-01	6.48E+00	9.40E+00	1.39E+01	2.17E+01	2.85E+01	3.67E+01	4.20E+01	6.05E+01	8.70E+01
6-10 yr: all		198	2.63E+01	1.30E+01	4.17E+00	8.45E+00	1.19E+01	1.64E+01	2.42E+01	3.15E+01	4.33E+01	5.40E+01	6.82E+01	7.38E+01
	female	71	2.60E+01	1.16E+01	5.99E+00	8.21E+00	1.07E+01	1.45E+01	2.41E+01	3.10E+01	4.06E+01	4.43E+01	4.80E+01	5.66E+01
	male	127	2.65E+01	1.38E+01	4.17E+00	8.45E+00	1.34E+01	1.71E+01	2.43E+01	3.15E+01	4.50E+01	5.58E+01	7.01E+01	7.38E+01
11-15 yr: all		96	4.03E+01	2.22E+01	6.44E+00	1.41E+01	1.65E+01	2.49E+01	3.38E+01	4.78E+01	6.55E+01	7.43E+01	1.01E+02	1.31E+02
16-17 yr: all		32	5.56E+01	3.69E+01	4.46E+00	4.46E+00	1.59E+01	2.29E+01	6.23E+01	7.72E+01	8.19E+01	9.35E+01	1.06E+02	1.86E+02
18-20 yr: all		37	5.06E+01	2.61E+01	1.57E+01	1.57E+01	2.20E+01	3.29E+01	4.06E+01	5.24E+01	7.08E+01	9.12E+01	1.16E+02	1.17E+02
11-20 yr: all		165	4.56E+01	2.71E+01	4.46E+00	1.52E+01	1.87E+01	2.68E+01	3.94E+01	6.18E+01	8.19E+01	9.21E+01	1.17E+02	1.86E+02
	female	53	3.68E+01	1.78E+01	6.44E+00	1.41E+01	1.57E+01	2.46E+01	3.21E+01	4.21E+01	6.39E+01	6.71E+01	8.03E+01	8.19E+01
	male	112	4.98E+01	2.97E+01	4.46E+00	1.57E+01	1.88E+01	2.77E+01	4.23E+01	6.33E+01	9.12E+01	9.35E+01	1.20E+02	1.86E+02
21-30 yr: all		150	4.73E+01	2.57E+01	5.80E+00	1.34E+01	1.76E+01	2.94E+01	4.22E+01	5.91E+01	7.48E+01	9.08E+01	1.07E+02	1.60E+02
	female	44	3.65E+01	2.10E+01	5.80E+00	8.92E+00	1.34E+01	2.40E+01	3.56E+01	4.65E+01	6.18E+01	7.14E+01	9.08E+01	9.75E+01
	male	106	5.17E+01	2.62E+01	7.29E+00	1.45E+01	2.43E+01	3.07E+01	4.50E+01	6.06E+01	8.01E+01	9.24E+01	1.07E+02	1.60E+02
31-40 yr: all		148	4.29E+01	2.50E+01	5.25E+00	1.19E+01	1.39E+01	2.46E+01	3.90E+01	5.59E+01	1.11E+02	1.11E+02	1.11E+02	1.17E+02
	female	48	3.48E+01	1.78E+01	5.25E+00	8.93E+00	1.09E+01	1.88E+01	2.95E+01	3.98E+01	5.23E+01	5.70E+01	7.18E+01	9.28E+01
	male	100	4.68E+01	2.71E+01	5.26E+00	1.59E+01	1.86E+01	2.67E+01	4.30E+01	7.57E+01	1.11E+02	1.11E+02	1.16E+02	1.17E+02
41-50 yr: all		166	4.08E+01	2.18E+01	4.63E+00	1.16E+01	1.47E+01	2.25E+01	4.00E+01	5.42E+01	6.41E+01	6.96E+01	1.11E+02	1.18E+02
	female	49	3.07E+01	1.68E+01	4.85E+00	5.99E+00	1.12E+01	1.53E+01	3.10E+01	4.35E+01	5.79E+01	5.85E+01	6.34E+01	6.56E+01
	male	117	4.51E+01	2.23E+01	4.63E+00	1.21E+01	1.69E+01	2.88E+01	4.35E+01	5.62E+01	6.47E+01	7.76E+01	1.11E+02	1.18E+02
51-60 yr: all		183	3.73E+01	2.32E+01	5.90E-01	1.08E+01	1.63E+01	2.32E+01	3.25E+01	4.53E+01	6.49E+01	6.97E+01	9.63E+01	1.85E+02
	female	39	2.73E+01	1.44E+01	3.61E+00	3.69E+00	6.65E+00	1.72E+01	2.46E+01	3.38E+01	4.01E+01	4.48E+01	4.82E+01	7.74E+01
	male	144	4.01E+01	2.43E+01	5.90E-01	1.45E+01	1.81E+01	2.45E+01	3.59E+01	4.71E+01	6.72E+01	7.44E+01	9.63E+01	1.85E+02
61-70 yr: all		168	3.28E+01	1.89E+01	1.37E+00	8.32E+00	1.21E+01	2.10E+01	3.08E+01	4.14E+01	5.37E+01	6.60E+01	8.51E+01	1.21E+02
	female	47	2.82E+01	1.83E+01	5.52E+00	5.52E+00	6.62E+00	1.66E+01	2.41E+01	3.53E+01	4.75E+01	5.91E+01	7.22E+01	9.74E+01
	male	121	3.46E+01	1.89E+01	1.37E+00	9.32E+00	1.48E+01	2.42E+01	3.45E+01	4.40E+01	5.37E+01	6.83E+01	8.51E+01	1.21E+02
71-80 yr: all		104	2.80E+01	1.71E+01	2.88E+00	5.20E+00	8.24E+00	1.48E+01	2.22E+01	3.76E+01	4.85E+01	5.72E+01	7.05E+01	9.57E+01
81+ yr: all		40	2.39E+01	1.49E+01	2.95E-01	2.95E-01	5.38E+00	1.08E+01	1.66E+01	2.85E+01	3.30E+01	4.98E+01	5.53E+01	6.65E+01
71+ yr: all		144	2.68E+01	1.66E+01	2.95E-01	5.20E+00	8.24E+00	1.42E+01	2.22E+01	3.47E+01	4.84E+01	5.41E+01	7.05E+01	9.57E+01
	female	50	2.25E+01	1.54E+01	2.90E+00	4.98E+00	5.38E+00	9.34E+00	1.63E+01	2.68E+01	4.52E+01	4.94E+01	5.25E+01	6.04E+01
	male	94	2.91E+01	1.68E+01	2.95E-01	8.24E+00	1.16E+01	1.69E+01	2.67E+01	3.63E+01	5.15E+01	5.72E+01	7.05E+01	9.57E+01

Table continues on facing page

Table B.10.a.1.

Fat Intake: Oils: grams per day (Whole Population)  
(Top 10% of Animal Fat Consumers)

Table continued from facing page

			Race										
	n	Mean	S.E.	0	5	10	25	50	75	90	95	99	100
White	1509	3.12E+01	2.23E+01	0.00E+00	9.09E+00	1.34E+01	2.09E+01	3.35E+01	4.92E+01	6.72E+01	8.47E+01	1.11E+02	1.86E+02
Black	369	2.91E+01	1.94E+01	0.00E+00	9.56E+00	1.37E+01	2.25E+01	3.27E+01	5.11E+01	9.21E+01	9.74E+01	1.20E+02	1.38E+02
Asian/Pacific	47	2.81E+01	2.10E+01	0.00E+00	5.20E+00	9.60E+00	2.07E+01	2.94E+01	4.80E+01	7.01E+01	7.01E+01	7.27E+01	9.27E+01
American Indian	13	3.56E+01	2.29E+01	1.07E+01									8.70E+01
Other	197	2.62E+01	1.78E+01	1.78E-02	5.80E+00	1.03E+01	1.80E+01	2.95E+01	4.06E+01	6.26E+01	6.79E+01	7.67E+01	9.67E+01

			Persons of Hispanic Ethnicity, by Age										
	n	Mean	S.E.	0	5	10	25	50	75	90	95	99	100
0-2 years	65	1.56E+01	1.24E+01	0.00E+00	1.95E+00	2.76E+00	5.02E+00	1.23E+01	2.15E+01	2.77E+01	3.07E+01	4.03E+01	5.77E+01
3-5 yr	102	2.19E+01	1.22E+01	7.29E-01	4.05E+00	8.14E+00	1.40E+01	2.30E+01	2.94E+01	3.44E+01	3.90E+01	6.05E+01	7.27E+01
6-15 yr	47	3.24E+01	2.05E+01	5.99E+00	1.07E+01	1.49E+01	2.24E+01	2.74E+01	3.94E+01	5.40E+01	5.46E+01	7.43E+01	1.31E+02
16-40 yr	52	4.14E+01	2.16E+01	5.80E+00	1.19E+01	1.19E+01	1.88E+01	4.06E+01	5.44E+01	6.26E+01	7.45E+01	7.67E+01	9.67E+01
41+ yr	43	3.16E+01	1.50E+01	2.90E+00	2.90E+00	1.08E+01	2.17E+01	2.61E+01	3.43E+01	5.10E+01	6.64E+01	6.64E+01	6.97E+01
All Ages	309	2.68E+01	1.82E+01	0.00E+00	6.23E+00	1.12E+01	1.86E+01	2.86E+01	4.15E+01	5.77E+01	6.79E+01	7.67E+01	1.31E+02

			Geographic Region										
	n	Mean	S.E.	0	5	10	25	50	75	90	95	99	100
Northeast	403	2.76E+01	1.89E+01	0.00E+00	8.93E+00	1.32E+01	2.09E+01	3.32E+01	4.80E+01	7.42E+01	1.06E+02	1.06E+02	1.21E+02
Midwest	559	3.29E+01	2.24E+01	0.00E+00	9.70E+00	1.38E+01	2.17E+01	3.53E+01	5.11E+01	7.17E+01	8.93E+01	1.17E+02	1.60E+02
South	734	2.92E+01	2.04E+01	0.00E+00	8.83E+00	1.27E+01	2.01E+01	3.27E+01	4.87E+01	6.80E+01	8.22E+01	1.04E+02	1.21E+02
West	439	3.16E+01	2.35E+01	0.00E+00	9.04E+00	1.18E+01	2.22E+01	3.16E+01	4.78E+01	6.45E+01	7.63E+01	1.07E+02	1.86E+02

			Urbanization										
	n	Mean	S.E.	0	5	10	25	50	75	90	95	99	100
MSA, city	647	2.97E+01	2.13E+01	0.00E+00	9.56E+00	1.37E+01	2.18E+01	3.27E+01	5.26E+01	8.01E+01	1.06E+02	1.06E+02	1.86E+02
MSA, outside city	929	2.97E+01	2.08E+01	0.00E+00	8.68E+00	1.23E+01	1.98E+01	3.30E+01	4.77E+01	6.18E+01	7.38E+01	1.11E+02	1.85E+02
Non-MSA	559	3.23E+01	2.26E+01	0.00E+00	8.90E+00	1.36E+01	2.16E+01	3.38E+01	4.92E+01	7.45E+01	9.21E+01	1.12E+02	1.31E+02

			Household Income (Percent of Poverty Level)										
	n	Mean	S.E.	0	5	10	25	50	75	90	95	99	100
0-20%	44	2.44E+01	1.33E+01	2.30E+00	4.63E+00	8.67E+00	1.70E+01	2.63E+01	3.26E+01	3.67E+01	3.95E+01	5.70E+01	7.07E+01
21-40%	120	2.79E+01	2.36E+01	0.00E+00	8.05E+00	1.19E+01	1.98E+01	2.91E+01	5.26E+01	6.01E+01	6.02E+01	8.70E+01	1.85E+02
41-60%	110	2.88E+01	1.90E+01	0.00E+00	5.25E+00	9.55E+00	1.98E+01	3.19E+01	3.78E+01	6.17E+01	6.46E+01	9.67E+01	1.20E+02
61-80%	137	2.91E+01	2.12E+01	2.95E-01	1.01E+01	1.42E+01	1.87E+01	3.10E+01	4.64E+01	7.27E+01	7.72E+01	9.28E+01	1.60E+02
81-100%	117	3.03E+01	2.30E+01	1.78E-02	6.26E+00	1.37E+01	2.66E+01	4.21E+01	9.24E+01	9.24E+01	9.24E+01	9.24E+01	1.18E+02
101-120%	162	2.84E+01	2.15E+01	1.12E+00	4.24E+00	8.32E+00	1.48E+01	2.44E+01	3.94E+01	6.93E+01	9.69E+01	1.10E+02	1.17E+02
121-140%	127	2.76E+01	1.97E+01	0.00E+00	7.80E+00	1.17E+01	1.95E+01	2.74E+01	4.43E+01	6.10E+01	7.82E+01	8.64E+01	1.11E+02
141-160%	132	2.83E+01	1.79E+01	0.00E+00	8.71E+00	1.22E+01	1.94E+01	3.09E+01	4.38E+01	5.79E+01	6.71E+01	7.49E+01	9.12E+01
161-180%	104	3.23E+01	1.91E+01	7.29E-01	6.71E+00	1.61E+01	2.35E+01	3.88E+01	4.94E+01	6.80E+01	6.97E+01	8.73E+01	1.01E+02
181-200%	88	2.85E+01	2.09E+01	9.53E-01	5.20E+00	8.70E+00	1.90E+01	2.56E+01	4.32E+01	5.70E+01	6.06E+01	7.74E+01	1.31E+02
201-220%	87	3.20E+01	2.03E+01	1.62E+00	1.21E+01	1.66E+01	2.22E+01	3.79E+01	5.01E+01	6.64E+01	6.80E+01	9.57E+01	1.17E+02
221-240%	69	3.17E+01	2.41E+01	7.95E-02	1.42E+01	1.58E+01	2.22E+01	2.93E+01	4.29E+01	6.45E+01	8.13E+01	9.27E+01	1.21E+02
241-260%	77	2.72E+01	1.92E+01	6.52E-01	9.45E+00	1.06E+01	1.72E+01	2.84E+01	4.12E+01	5.39E+01	6.58E+01	7.28E+01	1.02E+02
261-280%	56	2.70E+01	1.81E+01	1.87E+00	6.00E+00	7.43E+00	1.47E+01	2.85E+01	4.74E+01	7.38E+01	7.38E+01	7.38E+01	9.35E+01
281-299%	66	3.26E+01	2.26E+01	5.45E+00	8.97E+00	1.09E+01	2.16E+01	4.09E+01	5.08E+01	7.01E+01	7.39E+01	9.62E+01	1.04E+02
300% and higher	639	3.33E+01	2.30E+01	0.00E+00	1.08E+01	1.38E+01	2.27E+01	3.49E+01	4.98E+01	6.74E+01	7.95E+01	1.12E+02	1.86E+02

Note: Due to small sample size in some population groups, multiple groups from the Appendix A tables were collapsed into a single group in this table. See text for explanation.

\* For small populations (n<30), percentiles are not presented. 0th and 100th percentiles (minimum and maximum) are included.

end of Table B.10.a.1.

Table B.10.a.2.

Fat Intake: Oils: grams per kilogram per day (Whole Population)  
(Top 10% of Animal Fat Consumers)

		Age and Gender												
		n	Mean	Std. Error	percentile*									
					0	5	10	25	50	75	90	95	99	100
<1 yr: all	all	140	1.60E+00	1.53E+00	0.00E+00	1.03E-02	1.18E-01	4.79E-01	1.15E+00	2.58E+00	3.41E+00	4.12E+00	6.02E+00	9.18E+00
	female	70	1.75E+00	1.54E+00	0.00E+00	1.35E-03	3.29E-02	4.79E-01	1.13E+00	2.58E+00	3.28E+00	4.12E+00	6.02E+00	6.32E+00
	male	70	1.45E+00	1.51E+00	0.00E+00	1.94E-02	1.16E-01	4.26E-01	1.15E+00	2.43E+00	3.27E+00	3.87E+00	5.11E+00	9.18E+00
1 yr: all	all	109	1.23E+00	7.89E-01	0.00E+00	1.87E-01	3.12E-01	6.59E-01	1.22E+00	1.67E+00	2.22E+00	2.39E+00	3.29E+00	4.11E+00
	female	54	1.23E+00	7.31E-01	6.86E-02	2.32E-01	2.32E-01	6.70E-01	1.24E+00	1.72E+00	2.22E+00	2.37E+00	2.62E+00	3.29E+00
	male	55	1.24E+00	8.48E-01	0.00E+00	1.42E-02	1.95E-01	5.79E-01	1.10E+00	1.45E+00	2.02E+00	2.23E+00	3.83E+00	4.11E+00
2 yr: all	all	103	1.43E+00	8.31E-01	7.64E-02	3.13E-01	4.41E-01	8.00E-01	1.31E+00	1.87E+00	2.56E+00	2.72E+00	3.30E+00	5.29E+00
	female	58	1.44E+00	8.75E-01	3.13E-01	3.16E-01	3.88E-01	8.00E-01	1.21E+00	2.05E+00	2.56E+00	3.30E+00	3.30E+00	5.29E+00
	male	45	1.43E+00	7.79E-01	7.64E-02	2.83E-01	2.95E-01	7.85E-01	1.32E+00	1.76E+00	2.55E+00	2.72E+00	2.95E+00	3.26E+00
3-5 yr: all	all	461	1.43E+00	7.96E-01	4.58E-02	4.47E-01	5.84E-01	9.13E-01	1.29E+00	1.77E+00	2.31E+00	2.74E+00	4.32E+00	5.72E+00
	female	217	1.43E+00	7.96E-01	6.90E-02	4.92E-01	5.89E-01	9.24E-01	1.29E+00	1.85E+00	2.29E+00	2.85E+00	3.97E+00	5.72E+00
	male	244	1.43E+00	7.98E-01	4.58E-02	3.74E-01	5.81E-01	8.30E-01	1.28E+00	1.71E+00	2.29E+00	2.57E+00	4.32E+00	5.13E+00
6-10 yr: all	all	198	1.20E+00	6.74E-01	2.09E-01	3.86E-01	4.44E-01	7.21E-01	1.08E+00	1.42E+00	1.86E+00	2.16E+00	2.71E+00	6.04E+00
	female	71	1.25E+00	6.21E-01	2.84E-01	3.48E-01	4.26E-01	6.50E-01	1.15E+00	1.57E+00	1.83E+00	1.94E+00	2.24E+00	4.16E+00
	male	127	1.17E+00	7.03E-01	2.09E-01	3.87E-01	5.37E-01	7.21E-01	1.03E+00	1.34E+00	1.79E+00	2.56E+00	2.81E+00	6.04E+00
11-15 yr: all	all	96	9.26E-01	4.40E-01	1.01E-01	3.20E-01	4.25E-01	5.27E-01	7.71E-01	1.10E+00	1.50E+00	1.69E+00	1.86E+00	2.59E+00
16-17 yr: all	all	32	8.58E-01	5.23E-01	6.68E-02	6.68E-02	2.50E-01	4.29E-01	9.84E-01	1.26E+00	1.29E+00	1.37E+00	1.56E+00	2.45E+00
18-20 yr: all	all	37	7.71E-01	3.42E-01	3.09E-01	3.30E-01	3.82E-01	4.90E-01	6.46E-01	8.53E-01	1.18E+00	1.19E+00	1.43E+00	1.82E+00
11-20 yr: all	all	165	8.78E-01	4.40E-01	6.68E-02	3.09E-01	3.69E-01	5.26E-01	7.56E-01	1.11E+00	1.33E+00	1.58E+00	2.06E+00	2.59E+00
	female	53	8.18E-01	3.84E-01	1.01E-01	3.20E-01	3.37E-01	4.89E-01	6.74E-01	9.81E-01	1.36E+00	1.45E+00	1.50E+00	1.74E+00
	male	112	9.06E-01	4.62E-01	6.68E-02	2.95E-01	3.61E-01	5.26E-01	7.62E-01	1.12E+00	1.29E+00	1.67E+00	2.06E+00	2.59E+00
21-30 yr: all	all	150	6.91E-01	3.92E-01	1.11E-01	2.13E-01	2.73E-01	4.34E-01	6.42E-01	8.60E-01	1.13E+00	1.42E+00	1.73E+00	2.62E+00
	female	44	6.64E-01	4.22E-01	1.16E-01	1.66E-01	2.24E-01	4.31E-01	6.66E-01	8.03E-01	1.00E+00	1.59E+00	1.73E+00	1.82E+00
	male	106	7.02E-01	3.80E-01	1.11E-01	2.13E-01	3.23E-01	4.36E-01	5.99E-01	8.60E-01	1.09E+00	1.26E+00	1.58E+00	2.62E+00
31-40 yr: all	all	148	6.06E-01	3.44E-01	6.58E-02	1.66E-01	2.36E-01	3.56E-01	5.59E-01	8.50E-01	1.24E+00	1.24E+00	1.47E+00	2.05E+00
	female	48	6.19E-01	3.47E-01	6.58E-02	1.42E-01	1.79E-01	3.43E-01	5.50E-01	7.95E-01	1.00E+00	1.02E+00	1.41E+00	1.89E+00
	male	100	6.00E-01	3.44E-01	7.75E-02	1.91E-01	2.59E-01	3.56E-01	5.59E-01	9.13E-01	1.24E+00	1.24E+00	1.31E+00	2.05E+00
41-50 yr: all	all	166	5.48E-01	2.78E-01	4.52E-02	1.73E-01	1.97E-01	3.43E-01	5.35E-01	7.21E-01	8.60E-01	1.05E+00	1.25E+00	1.64E+00
	female	49	5.05E-01	2.88E-01	9.11E-02	9.73E-02	1.82E-01	2.61E-01	4.96E-01	7.21E-01	8.56E-01	9.13E-01	1.15E+00	1.25E+00
	male	117	5.66E-01	2.74E-01	4.52E-02	1.73E-01	2.23E-01	3.43E-01	5.47E-01	7.02E-01	8.24E-01	9.82E-01	1.40E+00	1.64E+00
51-60 yr: all	all	183	4.90E-01	2.69E-01	8.56E-03	1.56E-01	2.28E-01	3.02E-01	4.59E-01	6.01E-01	7.99E-01	1.01E+00	1.23E+00	1.90E+00
	female	39	4.32E-01	2.16E-01	5.73E-02	5.89E-02	8.89E-02	2.52E-01	3.57E-01	5.34E-01	6.47E-01	7.00E-01	9.19E-01	9.49E-01
	male	144	5.06E-01	2.80E-01	8.56E-03	1.88E-01	2.28E-01	3.17E-01	4.89E-01	6.32E-01	8.55E-01	1.06E+00	1.23E+00	1.90E+00
61-70 yr: all	all	168	4.58E-01	2.68E-01	2.16E-02	1.21E-01	1.70E-01	3.14E-01	4.37E-01	5.93E-01	8.05E-01	1.03E+00	1.21E+00	1.64E+00
	female	47	4.84E-01	3.16E-01	8.70E-02	8.70E-02	1.22E-01	3.13E-01	4.39E-01	6.49E-01	9.34E-01	1.03E+00	1.14E+00	1.64E+00
	male	121	4.48E-01	2.47E-01	2.16E-02	1.33E-01	2.05E-01	3.14E-01	4.19E-01	5.61E-01	7.81E-01	8.64E-01	1.21E+00	1.48E+00
71-80 yr: all	all	104	3.94E-01	2.33E-01	3.96E-02	1.02E-01	1.33E-01	2.14E-01	3.27E-01	5.53E-01	6.86E-01	7.64E-01	9.14E-01	1.32E+00
81+ yr: all	all	40	3.78E-01	2.10E-01	4.20E-03	4.20E-03	1.03E-01	2.08E-01	3.02E-01	4.45E-01	5.59E-01	7.39E-01	8.37E-01	8.90E-01
71+ yr: all	all	144	3.90E-01	2.27E-01	4.20E-03	1.02E-01	1.33E-01	2.15E-01	3.28E-01	5.07E-01	6.86E-01	8.07E-01	9.14E-01	1.32E+00
	female	50	3.69E-01	2.31E-01	6.21E-02	8.78E-02	1.03E-01	1.96E-01	2.85E-01	4.72E-01	6.83E-01	7.20E-01	8.90E-01	9.30E-01
	male	94	4.01E-01	2.25E-01	4.20E-03	1.30E-01	1.50E-01	2.45E-01	3.77E-01	5.24E-01	6.86E-01	8.37E-01	9.01E-01	1.32E+00

Table continues on facing page

Table B.10.a.2.

Fat Intake: Oils: grams per kilogram per day (Whole Population)  
(Top 10% of Animal Fat Consumers)

Table continued from facing page

			Race										
	n	Mean	S.E.	0	5	10	25	50	75	90	95	99	100
White	1509	9.06E-01	7.26E-01	0.00E+00	1.90E-01	2.45E-01	3.72E-01	5.83E-01	8.79E-01	1.28E+00	1.62E+00	2.55E+00	6.32E+00
Black	369	1.09E+00	9.29E-01	0.00E+00	1.72E-01	2.32E-01	4.24E-01	6.35E-01	1.17E+00	1.41E+00	1.85E+00	2.95E+00	9.18E+00
Asian/Pacific	47	8.13E-01	6.89E-01	0.00E+00	9.72E-02	1.47E-01	3.93E-01	5.98E-01	9.20E-01	1.12E+00	1.28E+00	2.76E+00	2.81E+00
American Indian	13	1.32E+00	1.01E+00	5.07E-01									3.99E+00
Other	197	1.18E+00	9.58E-01	1.35E-03	1.67E-01	1.79E-01	3.48E-01	6.17E-01	1.15E+00	1.57E+00	1.86E+00	3.26E+00	6.02E+00

			Persons of Hispanic Ethnicity, by Age										
	n	Mean	S.E.	0	5	10	25	50	75	90	95	99	100
0-2 years	65	1.45E+00	1.23E+00	0.00E+00	1.79E-01	2.34E-01	4.27E-01	1.05E+00	1.92E+00	2.62E+00	3.00E+00	4.20E+00	6.02E+00
3-5 yr	102	1.38E+00	8.61E-01	4.58E-02	2.55E-01	4.92E-01	8.51E-01	1.27E+00	1.68E+00	2.14E+00	2.29E+00	5.13E+00	5.72E+00
6-15 yr	47	1.16E+00	6.19E-01	3.48E-01	3.92E-01	4.67E-01	7.84E-01	1.04E+00	1.30E+00	1.58E+00	1.86E+00	1.93E+00	4.16E+00
16-40 yr	52	6.22E-01	3.49E-01	1.16E-01	1.45E-01	2.08E-01	2.95E-01	5.43E-01	7.63E-01	1.01E+00	1.21E+00	1.29E+00	1.42E+00
41+ yr	43	4.80E-01	2.31E-01	6.21E-02	6.21E-02	1.70E-01	2.64E-01	4.15E-01	5.55E-01	7.99E-01	9.30E-01	9.30E-01	1.23E+00
All Ages	309	1.11E+00	8.87E-01	0.00E+00	1.75E-01	2.05E-01	3.48E-01	6.36E-01	1.03E+00	1.42E+00	1.85E+00	2.67E+00	6.02E+00

			Geographic Region										
	n	Mean	S.E.	0	5	10	25	50	75	90	95	99	100
Northeast	403	9.25E-01	7.89E-01	0.00E+00	2.09E-01	2.49E-01	3.58E-01	6.01E-01	9.47E-01	1.27E+00	1.69E+00	2.58E+00	5.29E+00
Midwest	559	1.01E+00	8.77E-01	0.00E+00	1.68E-01	2.34E-01	4.18E-01	6.25E-01	9.97E-01	1.40E+00	1.75E+00	2.62E+00	9.18E+00
South	734	9.16E-01	6.96E-01	0.00E+00	1.76E-01	2.34E-01	3.88E-01	5.72E-01	9.12E-01	1.28E+00	1.60E+00	2.55E+00	4.50E+00
West	439	1.02E+00	8.42E-01	0.00E+00	1.47E-01	2.43E-01	3.88E-01	5.67E-01	8.53E-01	1.29E+00	1.76E+00	2.77E+00	6.02E+00

			Urbanization										
	n	Mean	S.E.	0	5	10	25	50	75	90	95	99	100
MSA, city	647	1.01E+00	8.53E-01	0.00E+00	1.70E-01	2.37E-01	4.06E-01	6.26E-01	1.03E+00	1.33E+00	1.82E+00	2.65E+00	9.18E+00
MSA, outside city	929	9.43E-01	7.84E-01	0.00E+00	1.84E-01	2.39E-01	3.76E-01	5.83E-01	8.55E-01	1.29E+00	1.66E+00	2.64E+00	6.32E+00
Non-MSA	559	9.38E-01	7.41E-01	0.00E+00	1.76E-01	2.40E-01	3.54E-01	5.92E-01	9.13E-01	1.29E+00	1.60E+00	2.37E+00	6.02E+00

			Household Income (Percent of Poverty Level)										
	n	Mean	S.E.	0	5	10	25	50	75	90	95	99	100
0-20%	44	1.33E+00	1.46E+00	4.52E-02	4.52E-02	1.53E-01	3.24E-01	5.47E-01	1.29E+00	1.95E+00	2.28E+00	3.28E+00	9.18E+00
21-40%	120	1.16E+00	9.02E-01	0.00E+00	1.63E-01	3.01E-01	4.92E-01	8.30E-01	1.18E+00	1.78E+00	2.08E+00	3.30E+00	4.37E+00
41-60%	110	1.13E+00	7.58E-01	0.00E+00	1.01E-01	2.24E-01	4.10E-01	7.17E-01	1.24E+00	1.93E+00	2.17E+00	2.64E+00	4.04E+00
61-80%	137	1.14E+00	9.77E-01	4.20E-03	1.83E-01	2.49E-01	4.15E-01	6.93E-01	1.02E+00	1.73E+00	2.11E+00	3.87E+00	6.04E+00
81-100%	117	9.49E-01	6.47E-01	1.35E-03	1.30E-01	2.90E-01	4.70E-01	9.40E-01	1.26E+00	1.38E+00	1.62E+00	2.46E+00	2.63E+00
101-120%	162	1.10E+00	8.95E-01	6.21E-02	6.90E-02	1.57E-01	2.91E-01	5.25E-01	1.05E+00	1.58E+00	2.05E+00	2.77E+00	4.91E+00
121-140%	127	9.78E-01	8.11E-01	0.00E+00	1.85E-01	2.34E-01	3.37E-01	5.44E-01	9.07E-01	1.27E+00	1.87E+00	2.67E+00	4.11E+00
141-160%	132	1.01E+00	7.58E-01	0.00E+00	2.09E-01	2.59E-01	3.64E-01	5.59E-01	9.06E-01	1.24E+00	1.45E+00	2.62E+00	5.04E+00
161-180%	104	9.86E-01	6.72E-01	4.58E-02	1.86E-01	3.07E-01	4.96E-01	7.71E-01	1.06E+00	1.28E+00	1.77E+00	2.37E+00	3.20E+00
181-200%	88	1.10E+00	1.12E+00	5.35E-02	9.53E-02	1.56E-01	3.43E-01	5.82E-01	8.01E-01	1.31E+00	1.85E+00	2.58E+00	6.32E+00
201-220%	87	8.58E-01	6.96E-01	1.39E-01	1.88E-01	2.19E-01	4.25E-01	6.20E-01	8.11E-01	1.12E+00	1.74E+00	1.85E+00	5.13E+00
221-240%	69	7.89E-01	5.88E-01	1.03E-02	2.08E-01	2.32E-01	3.35E-01	5.15E-01	9.19E-01	1.25E+00	1.39E+00	2.31E+00	2.97E+00
241-260%	77	9.03E-01	7.98E-01	5.89E-02	1.46E-01	2.37E-01	3.96E-01	5.62E-01	7.84E-01	1.10E+00	1.40E+00	2.46E+00	5.11E+00
261-280%	56	8.55E-01	7.69E-01	7.75E-02	7.75E-02	1.87E-01	3.88E-01	5.26E-01	8.14E-01	1.06E+00	1.40E+00	2.51E+00	3.26E+00
281-299%	66	1.00E+00	8.61E-01	8.89E-02	1.45E-01	2.37E-01	3.62E-01	5.78E-01	1.02E+00	1.43E+00	1.83E+00	2.71E+00	4.50E+00
300% and higher	639	8.12E-01	6.15E-01	0.00E+00	1.94E-01	2.39E-01	3.61E-01	5.56E-01	7.96E-01	1.15E+00	1.46E+00	2.24E+00	5.29E+00

Note: Due to small sample size in some population groups, multiple groups from the Appendix A tables were collapsed into a single group in this table. See text for explanation.

\* For small populations (n<30), percentiles are not presented. 0th and 100th percentiles (minimum and maximum) are included.

end of Table B.10.a.2.

Table B.10.b.1.

Fat Intake: Oils: grams per day (Consumers Only)  
(Top 10% of Animal Fat Consumers)

		Age and Gender												
		n*	Mean	Std. Error	percentile**									
0	5				10	25	50	75	90	95	99	100		
<1 yr: all	134 of 140	1.57E+01	1.35E+01	1.78E-02	4.62E-01	1.64E+00	5.02E+00	1.22E+01	2.51E+01	3.07E+01	4.15E+01	4.73E+01	7.07E+01	
	female	67 of 70	1.67E+01	1.33E+01	1.78E-02	7.95E-02	1.62E+00	5.13E+00	1.22E+01	2.51E+01	3.07E+01	3.66E+01	4.15E+01	4.93E+01
	male	67 of 70	1.47E+01	1.37E+01	1.42E-01	6.03E-01	2.04E+00	4.82E+00	1.05E+01	2.30E+01	2.99E+01	4.37E+01	4.73E+01	7.07E+01
1 yr: all	108 of 109	1.34E+01	8.34E+00	1.42E-01	2.32E+00	3.08E+00	6.79E+00	1.36E+01	1.86E+01	2.36E+01	2.49E+01	3.16E+01	4.32E+01	
	female	54 of 54	1.27E+01	7.70E+00	5.95E-01	2.32E+00	2.32E+00	5.38E+00	1.36E+01	1.86E+01	2.36E+01	2.49E+01	2.84E+01	3.29E+01
	male	54 of 55	1.42E+01	8.93E+00	1.42E-01	1.87E+00	2.65E+00	6.86E+00	1.34E+01	1.80E+01	2.17E+01	2.47E+01	3.16E+01	4.32E+01
2 yr: all	103 of 103	1.85E+01	1.10E+01	9.01E-01	3.53E+00	5.60E+00	1.01E+01	1.54E+01	2.48E+01	3.16E+01	4.27E+01	4.51E+01	5.77E+01	
	female	58 of 58	1.79E+01	1.07E+01	3.53E+00	3.85E+00	5.16E+00	1.01E+01	1.40E+01	2.45E+01	2.80E+01	4.03E+01	4.03E+01	5.77E+01
	male	45 of 45	1.93E+01	1.15E+01	9.01E-01	2.94E+00	3.49E+00	9.57E+00	1.61E+01	2.60E+01	3.55E+01	4.27E+01	4.33E+01	4.51E+01
3-5 yr: all	461 of 461	2.22E+01	1.22E+01	7.29E-01	6.48E+00	9.40E+00	1.39E+01	2.15E+01	2.83E+01	3.50E+01	4.24E+01	6.56E+01	9.12E+01	
	female	217 of 217	2.15E+01	1.19E+01	1.12E+00	5.82E+00	9.02E+00	1.38E+01	2.05E+01	2.74E+01	3.42E+01	4.24E+01	6.56E+01	9.12E+01
	male	244 of 244	2.28E+01	1.24E+01	7.29E-01	6.48E+00	9.40E+00	1.39E+01	2.17E+01	2.85E+01	3.67E+01	4.20E+01	6.05E+01	8.70E+01
6-10 yr: all	198 of 198	2.63E+01	1.30E+01	4.17E+00	8.45E+00	1.19E+01	1.64E+01	2.42E+01	3.15E+01	4.33E+01	5.40E+01	6.82E+01	7.38E+01	
	female	71 of 71	2.60E+01	1.16E+01	5.99E+00	8.21E+00	1.07E+01	1.45E+01	2.41E+01	3.10E+01	4.06E+01	4.43E+01	4.80E+01	5.66E+01
	male	127 of 127	2.65E+01	1.38E+01	4.17E+00	8.45E+00	1.34E+01	1.71E+01	2.43E+01	3.15E+01	4.50E+01	5.58E+01	7.01E+01	7.38E+01
11-15 yr: all	96 of 96	4.03E+01	2.22E+01	6.44E+00	1.41E+01	1.65E+01	2.49E+01	3.38E+01	4.78E+01	6.55E+01	7.43E+01	1.01E+02	1.31E+02	
16-17 yr: all	32 of 32	5.56E+01	3.69E+01	4.46E+00	4.46E+00	1.59E+01	2.29E+01	6.23E+01	7.72E+01	8.19E+01	9.35E+01	1.06E+02	1.86E+02	
18-20 yr: all	37 of 37	5.06E+01	2.61E+01	1.57E+01	1.57E+01	2.20E+01	3.29E+01	4.06E+01	5.24E+01	7.08E+01	9.12E+01	1.16E+02	1.17E+02	
11-20 yr: all	165 of 165	4.56E+01	2.71E+01	4.46E+00	1.52E+01	1.87E+01	2.68E+01	3.94E+01	6.18E+01	8.19E+01	9.21E+01	1.17E+02	1.86E+02	
	female	53 of 53	3.68E+01	1.78E+01	6.44E+00	1.41E+01	1.57E+01	2.46E+01	3.21E+01	4.21E+01	6.39E+01	6.71E+01	8.03E+01	8.19E+01
	male	112 of 112	4.98E+01	2.97E+01	4.46E+00	1.57E+01	1.88E+01	2.77E+01	4.23E+01	6.33E+01	9.12E+01	9.35E+01	1.20E+02	1.86E+02
21-30 yr: all	150 of 150	4.73E+01	2.57E+01	5.80E+00	1.34E+01	1.76E+01	2.94E+01	4.22E+01	5.91E+01	7.48E+01	9.08E+01	1.07E+02	1.60E+02	
	female	44 of 44	3.65E+01	2.10E+01	5.80E+00	8.92E+00	1.34E+01	2.40E+01	3.56E+01	4.65E+01	6.18E+01	7.14E+01	9.08E+01	9.75E+01
	male	106 of 106	5.17E+01	2.62E+01	7.29E+00	1.45E+01	2.43E+01	3.07E+01	4.50E+01	6.06E+01	8.01E+01	9.24E+01	1.07E+02	1.60E+02
31-40 yr: all	148 of 148	4.29E+01	2.50E+01	5.25E+00	1.19E+01	1.39E+01	2.46E+01	3.90E+01	5.59E+01	1.11E+02	1.11E+02	1.11E+02	1.17E+02	
	female	48 of 48	3.48E+01	1.78E+01	5.25E+00	8.93E+00	1.09E+01	1.88E+01	2.95E+01	3.98E+01	5.23E+01	5.70E+01	7.18E+01	9.28E+01
	male	100 of 100	4.68E+01	2.71E+01	5.26E+00	1.59E+01	1.86E+01	2.67E+01	4.30E+01	7.57E+01	1.11E+02	1.11E+02	1.16E+02	1.17E+02
41-50 yr: all	166 of 166	4.08E+01	2.18E+01	4.63E+00	1.16E+01	1.47E+01	2.25E+01	4.00E+01	5.42E+01	6.41E+01	6.96E+01	1.11E+02	1.18E+02	
	female	49 of 49	3.07E+01	1.68E+01	4.85E+00	5.99E+00	1.12E+01	1.53E+01	3.10E+01	4.35E+01	5.79E+01	5.85E+01	6.34E+01	6.56E+01
	male	117 of 117	4.51E+01	2.23E+01	4.63E+00	1.21E+01	1.69E+01	2.88E+01	4.35E+01	5.62E+01	6.47E+01	7.76E+01	1.11E+02	1.18E+02
51-60 yr: all	183 of 183	3.73E+01	2.32E+01	5.90E-01	1.08E+01	1.63E+01	2.32E+01	3.25E+01	4.53E+01	6.49E+01	6.97E+01	9.63E+01	1.85E+02	
	female	39 of 39	2.73E+01	1.44E+01	3.61E+00	3.69E+00	6.65E+00	1.72E+01	2.46E+01	3.38E+01	4.01E+01	4.48E+01	4.82E+01	7.74E+01
	male	144 of 144	4.01E+01	2.43E+01	5.90E-01	1.45E+01	1.81E+01	2.45E+01	3.59E+01	4.71E+01	6.72E+01	7.44E+01	9.63E+01	1.85E+02
61-70 yr: all	168 of 168	3.28E+01	1.89E+01	1.37E+00	8.32E+00	1.21E+01	2.10E+01	3.08E+01	4.14E+01	5.37E+01	6.60E+01	8.51E+01	1.21E+02	
	female	47 of 47	2.82E+01	1.83E+01	5.52E+00	5.52E+00	6.62E+00	1.66E+01	2.41E+01	3.53E+01	4.75E+01	5.91E+01	7.22E+01	9.74E+01
	male	121 of 121	3.46E+01	1.89E+01	1.37E+00	9.32E+00	1.48E+01	2.42E+01	3.45E+01	4.40E+01	5.37E+01	6.83E+01	8.51E+01	1.21E+02
71-80 yr: all	104 of 104	2.80E+01	1.71E+01	2.88E+00	5.20E+00	8.24E+00	1.48E+01	2.22E+01	3.76E+01	4.85E+01	5.72E+01	7.05E+01	9.57E+01	
81+ yr: all	40 of 40	2.39E+01	1.49E+01	2.95E-01	2.95E-01	5.38E+00	1.08E+01	1.66E+01	2.85E+01	3.30E+01	4.98E+01	5.53E+01	6.65E+01	
71+ yr: all	144 of 144	2.68E+01	1.66E+01	2.95E-01	5.20E+00	8.24E+00	1.42E+01	2.22E+01	3.47E+01	4.84E+01	5.41E+01	7.05E+01	9.57E+01	
	female	50 of 50	2.25E+01	1.54E+01	2.90E+00	4.98E+00	5.38E+00	9.34E+00	1.63E+01	2.68E+01	4.52E+01	4.94E+01	5.25E+01	6.04E+01
	male	94 of 94	2.91E+01	1.68E+01	2.95E-01	8.24E+00	1.16E+01	1.69E+01	2.67E+01	3.63E+01	5.15E+01	5.72E+01	7.05E+01	9.57E+01

Table continues on facing page

Table B.10.b.1.

Fat Intake: Oils: grams per day (Consumers Only)  
(Top 10% of Animal Fat Consumers)

Table continued from facing page

			<b>Race</b>										
	<b>n*</b>	<b>Mean</b>	<b>S.E.</b>	<b>0</b>	<b>5</b>	<b>10</b>	<b>25</b>	<b>50</b>	<b>75</b>	<b>90</b>	<b>95</b>	<b>99</b>	<b>100</b>
White	1505 of 1509	3.13E+01	2.22E+01	7.95E-02	9.09E+00	1.34E+01	2.10E+01	3.35E+01	4.92E+01	6.72E+01	8.47E+01	1.11E+02	1.86E+02
Black	367 of 369	2.93E+01	1.93E+01	9.01E-01	9.73E+00	1.37E+01	2.26E+01	3.29E+01	5.11E+01	9.21E+01	9.74E+01	1.20E+02	1.38E+02
Asian/Pacific	46 of 47	2.87E+01	2.08E+01	1.42E-01	5.20E+00	9.60E+00	2.07E+01	2.94E+01	4.80E+01	7.01E+01	7.01E+01	7.27E+01	9.27E+01
American Indian	13 of 13	3.56E+01	2.29E+01	1.07E+01									8.70E+01
Other	197 of 197	2.62E+01	1.78E+01	1.78E-02	5.80E+00	1.03E+01	1.80E+01	2.95E+01	4.06E+01	6.26E+01	6.79E+01	7.67E+01	9.67E+01

			<b>Persons of Hispanic Ethnicity, by Age</b>										
	<b>n*</b>	<b>Mean</b>	<b>S.E.</b>	<b>0</b>	<b>5</b>	<b>10</b>	<b>25</b>	<b>50</b>	<b>75</b>	<b>90</b>	<b>95</b>	<b>99</b>	<b>100</b>
0-2 years	64 of 65	1.58E+01	1.24E+01	1.78E-02	2.12E+00	2.76E+00	5.13E+00	1.31E+01	2.15E+01	2.77E+01	3.07E+01	4.03E+01	5.77E+01
3-5 yr	102 of 102	2.19E+01	1.22E+01	7.29E-01	4.05E+00	8.14E+00	1.40E+01	2.30E+01	2.94E+01	3.44E+01	3.90E+01	6.05E+01	7.27E+01
6-15 yr	47 of 47	3.24E+01	2.05E+01	5.99E+00	1.07E+01	1.49E+01	2.24E+01	2.74E+01	3.94E+01	5.40E+01	5.46E+01	7.43E+01	1.31E+02
16-40 yr	52 of 52	4.14E+01	2.16E+01	5.80E+00	1.19E+01	1.88E+01	4.06E+01	5.44E+01	6.26E+01	7.45E+01	7.67E+01	9.67E+01	9.67E+01
41+ yr	43 of 43	3.16E+01	1.50E+01	2.90E+00	2.90E+00	1.08E+01	2.17E+01	2.61E+01	3.43E+01	5.10E+01	6.64E+01	6.64E+01	6.97E+01
All Ages	308 of 309	2.69E+01	1.81E+01	1.78E-02	6.23E+00	1.13E+01	1.86E+01	2.87E+01	4.15E+01	5.77E+01	6.79E+01	7.67E+01	1.31E+02

			<b>Geographic Region</b>										
	<b>n*</b>	<b>Mean</b>	<b>S.E.</b>	<b>0</b>	<b>5</b>	<b>10</b>	<b>25</b>	<b>50</b>	<b>75</b>	<b>90</b>	<b>95</b>	<b>99</b>	<b>100</b>
Northeast	402 of 403	2.77E+01	1.89E+01	2.20E-01	8.97E+00	1.33E+01	2.09E+01	3.32E+01	4.80E+01	7.42E+01	1.06E+02	1.06E+02	1.21E+02
Midwest	558 of 559	3.29E+01	2.24E+01	7.95E-02	9.70E+00	1.38E+01	2.17E+01	3.53E+01	5.11E+01	7.17E+01	8.93E+01	1.17E+02	1.60E+02
South	732 of 734	2.93E+01	2.04E+01	1.42E-01	8.83E+00	1.27E+01	2.01E+01	3.27E+01	4.87E+01	6.80E+01	8.22E+01	1.04E+02	1.21E+02
West	436 of 439	3.18E+01	2.34E+01	1.78E-02	9.04E+00	1.18E+01	2.22E+01	3.16E+01	4.79E+01	6.45E+01	7.63E+01	1.07E+02	1.86E+02

			<b>Urbanization</b>										
	<b>n*</b>	<b>Mean</b>	<b>S.E.</b>	<b>0</b>	<b>5</b>	<b>10</b>	<b>25</b>	<b>50</b>	<b>75</b>	<b>90</b>	<b>95</b>	<b>99</b>	<b>100</b>
MSA, city	645 of 647	2.98E+01	2.13E+01	1.78E-02	9.80E+00	1.37E+01	2.18E+01	3.27E+01	5.26E+01	8.01E+01	1.06E+02	1.06E+02	1.86E+02
MSA, outside city	925 of 929	2.98E+01	2.07E+01	7.95E-02	8.91E+00	1.23E+01	1.98E+01	3.30E+01	4.78E+01	6.18E+01	7.38E+01	1.11E+02	1.85E+02
Non-MSA	558 of 559	3.23E+01	2.26E+01	3.12E-01	8.90E+00	1.36E+01	2.16E+01	3.38E+01	4.92E+01	7.45E+01	9.21E+01	1.12E+02	1.31E+02

			<b>Household Income (Percent of Poverty Level)</b>										
	<b>n*</b>	<b>Mean</b>	<b>S.E.</b>	<b>0</b>	<b>5</b>	<b>10</b>	<b>25</b>	<b>50</b>	<b>75</b>	<b>90</b>	<b>95</b>	<b>99</b>	<b>100</b>
0-20%	44 of 44	2.44E+01	1.33E+01	2.30E+00	4.63E+00	8.67E+00	1.70E+01	2.63E+01	3.26E+01	3.67E+01	3.95E+01	5.70E+01	7.07E+01
21-40%	119 of 120	2.81E+01	2.36E+01	2.23E-01	8.05E+00	1.19E+01	1.98E+01	2.91E+01	5.26E+01	6.01E+01	6.02E+01	8.70E+01	1.85E+02
41-60%	109 of 110	2.91E+01	1.89E+01	1.42E-01	5.25E+00	1.09E+01	2.03E+01	3.23E+01	3.78E+01	6.17E+01	6.46E+01	9.67E+01	1.20E+02
61-80%	137 of 137	2.91E+01	2.12E+01	2.95E-01	1.01E+01	1.42E+01	1.87E+01	3.10E+01	4.64E+01	7.27E+01	7.72E+01	9.28E+01	1.60E+02
81-100%	117 of 117	3.03E+01	2.30E+01	1.78E-02	6.26E+00	1.37E+01	2.66E+01	4.21E+01	9.24E+01	9.24E+01	9.24E+01	9.24E+01	1.18E+02
101-120%	162 of 162	2.84E+01	2.15E+01	1.12E+00	4.24E+00	8.32E+00	1.48E+01	2.44E+01	3.94E+01	6.93E+01	9.69E+01	1.10E+02	1.17E+02
121-140%	126 of 127	2.78E+01	1.96E+01	6.03E-01	7.80E+00	1.17E+01	1.95E+01	2.74E+01	4.43E+01	6.10E+01	7.82E+01	8.64E+01	1.11E+02
141-160%	131 of 132	2.85E+01	1.78E+01	2.71E+00	8.71E+00	1.22E+01	1.94E+01	3.09E+01	4.44E+01	5.79E+01	6.71E+01	7.49E+01	9.12E+01
161-180%	104 of 104	3.23E+01	1.91E+01	7.29E-01	6.71E+00	1.61E+01	2.35E+01	3.88E+01	4.94E+01	6.80E+01	6.97E+01	8.73E+01	1.01E+02
181-200%	88 of 88	2.85E+01	2.09E+01	9.53E-01	5.20E+00	8.70E+00	1.90E+01	2.56E+01	4.32E+01	5.70E+01	6.06E+01	7.74E+01	1.31E+02
201-220%	87 of 87	3.20E+01	2.03E+01	1.62E+00	1.21E+01	1.66E+01	2.22E+01	3.79E+01	5.01E+01	6.64E+01	6.80E+01	9.57E+01	1.17E+02
221-240%	69 of 69	3.17E+01	2.41E+01	7.95E-02	1.42E+01	1.58E+01	2.22E+01	2.93E+01	4.29E+01	6.45E+01	8.13E+01	9.27E+01	1.21E+02
241-260%	77 of 77	2.72E+01	1.92E+01	6.52E-01	9.45E+00	1.06E+01	1.72E+01	2.84E+01	4.12E+01	5.39E+01	6.58E+01	7.28E+01	1.02E+02
261-280%	56 of 56	2.70E+01	1.81E+01	1.87E+00	6.00E+00	7.43E+00	1.47E+01	2.85E+01	4.74E+01	7.38E+01	7.38E+01	7.38E+01	9.35E+01
281-299%	66 of 66	3.26E+01	2.26E+01	5.45E+00	8.97E+00	1.09E+01	2.16E+01	4.09E+01	5.08E+01	7.01E+01	7.39E+01	9.62E+01	1.04E+02
300% and higher	636 of 639	3.34E+01	2.29E+01	2.20E-01	1.08E+01	1.38E+01	2.27E+01	3.49E+01	4.98E+01	6.74E+01	7.95E+01	1.12E+02	1.86E+02

Note: Due to small sample size in some population groups, multiple groups from the Appendix A tables were collapsed into a single group in this table. See text for explanation.

\* First number represents the number of persons with nonzero consumption; second number represents total size of the demographic segment within the top 10% subgroup (2,135 people).

\*\* For small populations (n<30), percentiles are not presented. 0th and 100th percentiles (minimum and maximum) are included.

end of Table B.10.b.1.

Table B.10.b.2.

Fat Intake: Oils: grams per kilogram per day (Consumers Only)  
(Top 10% of Animal Fat Consumers)

		Age and Gender												
		n*	Mean	Std. Error	percentile**									
					0	5	10	25	50	75	90	95	99	100
<1 yr: all	134 of 140	1.67E+00	1.52E+00	1.35E-03	4.24E-02	1.80E-01	5.11E-01	1.29E+00	2.62E+00	3.41E+00	4.12E+00	6.02E+00	9.18E+00	
	female	67 of 70	1.82E+00	1.53E+00	1.35E-03	1.03E-02	1.78E-01	5.27E-01	1.29E+00	2.60E+00	3.28E+00	4.12E+00	6.02E+00	6.32E+00
	male	67 of 70	1.51E+00	1.51E+00	1.94E-02	8.18E-02	2.34E-01	4.61E-01	1.15E+00	2.47E+00	3.27E+00	3.87E+00	5.11E+00	9.18E+00
1 yr: all	108 of 109	1.25E+00	7.83E-01	1.42E-02	1.95E-01	3.12E-01	6.59E-01	1.22E+00	1.67E+00	2.22E+00	2.39E+00	3.29E+00	4.11E+00	
	female	54 of 54	1.23E+00	7.31E-01	6.86E-02	2.32E-01	2.32E-01	6.70E-01	1.24E+00	1.72E+00	2.22E+00	2.37E+00	2.62E+00	3.29E+00
	male	54 of 55	1.27E+00	8.38E-01	1.42E-02	1.87E-01	1.95E-01	6.59E-01	1.12E+00	1.45E+00	2.02E+00	2.23E+00	3.83E+00	4.11E+00
2 yr: all	103 of 103	1.43E+00	8.31E-01	7.64E-02	3.13E-01	4.41E-01	8.00E-01	1.31E+00	1.87E+00	2.56E+00	2.72E+00	3.30E+00	5.29E+00	
	female	58 of 58	1.44E+00	8.75E-01	3.13E-01	3.16E-01	3.88E-01	8.00E-01	1.21E+00	2.05E+00	2.56E+00	3.30E+00	3.30E+00	5.29E+00
	male	45 of 45	1.43E+00	7.79E-01	7.64E-02	2.83E-01	2.95E-01	7.85E-01	1.32E+00	1.76E+00	2.55E+00	2.72E+00	2.95E+00	3.26E+00
3-5 yr: all	461 of 461	1.43E+00	7.96E-01	4.58E-02	4.47E-01	5.84E-01	9.13E-01	1.29E+00	1.77E+00	2.31E+00	2.74E+00	4.32E+00	5.72E+00	
	female	217 of 217	1.43E+00	7.96E-01	6.90E-02	4.92E-01	5.89E-01	9.24E-01	1.29E+00	1.85E+00	2.29E+00	2.85E+00	3.97E+00	5.72E+00
	male	244 of 244	1.43E+00	7.98E-01	4.58E-02	3.74E-01	5.81E-01	8.30E-01	1.28E+00	1.71E+00	2.29E+00	2.57E+00	4.32E+00	5.13E+00
6-10 yr: all	198 of 198	1.20E+00	6.74E-01	2.09E-01	3.86E-01	4.44E-01	7.21E-01	1.08E+00	1.42E+00	1.86E+00	2.16E+00	2.71E+00	6.04E+00	
	female	71 of 71	1.25E+00	6.21E-01	2.84E-01	3.48E-01	4.26E-01	6.50E-01	1.15E+00	1.57E+00	1.83E+00	1.94E+00	2.24E+00	4.16E+00
	male	127 of 127	1.17E+00	7.03E-01	2.09E-01	3.87E-01	5.37E-01	7.21E-01	1.03E+00	1.34E+00	1.79E+00	2.56E+00	2.81E+00	6.04E+00
11-15 yr: all	96 of 96	9.26E-01	4.40E-01	1.01E-01	3.20E-01	4.25E-01	5.27E-01	7.71E-01	1.10E+00	1.50E+00	1.69E+00	1.86E+00	2.59E+00	
16-17 yr: all	32 of 32	8.58E-01	5.23E-01	6.68E-02	6.68E-02	2.50E-01	4.29E-01	9.84E-01	1.26E+00	1.29E+00	1.37E+00	1.56E+00	2.45E+00	
18-20 yr: all	37 of 37	7.71E-01	3.42E-01	3.09E-01	3.30E-01	3.82E-01	4.90E-01	6.46E-01	8.53E-01	1.18E+00	1.19E+00	1.43E+00	1.82E+00	
11-20 yr: all	165 of 165	8.78E-01	4.40E-01	6.68E-02	3.09E-01	3.69E-01	5.26E-01	7.56E-01	1.11E+00	1.33E+00	1.58E+00	2.06E+00	2.59E+00	
	female	53 of 53	8.18E-01	3.84E-01	1.01E-01	3.20E-01	3.37E-01	4.89E-01	6.74E-01	9.81E-01	1.36E+00	1.45E+00	1.50E+00	1.74E+00
	male	112 of 112	9.06E-01	4.62E-01	6.68E-02	2.95E-01	3.61E-01	5.26E-01	7.62E-01	1.12E+00	1.29E+00	1.67E+00	2.06E+00	2.59E+00
21-30 yr: all	150 of 150	6.91E-01	3.92E-01	1.11E-01	2.13E-01	2.73E-01	4.34E-01	6.42E-01	8.60E-01	1.13E+00	1.42E+00	1.73E+00	2.62E+00	
	female	44 of 44	6.64E-01	4.22E-01	1.16E-01	1.66E-01	2.24E-01	4.31E-01	6.66E-01	8.03E-01	1.00E+00	1.59E+00	1.73E+00	1.82E+00
	male	106 of 106	7.02E-01	3.80E-01	1.11E-01	2.13E-01	3.23E-01	4.36E-01	5.99E-01	8.60E-01	1.09E+00	1.26E+00	1.58E+00	2.62E+00
31-40 yr: all	148 of 148	6.06E-01	3.44E-01	6.58E-02	1.66E-01	2.36E-01	3.56E-01	5.59E-01	8.50E-01	1.24E+00	1.24E+00	1.47E+00	2.05E+00	
	female	48 of 48	6.19E-01	3.47E-01	6.58E-02	1.42E-01	1.79E-01	3.43E-01	5.50E-01	7.95E-01	1.00E+00	1.02E+00	1.41E+00	1.89E+00
	male	100 of 100	6.00E-01	3.44E-01	7.75E-02	1.91E-01	2.59E-01	3.56E-01	5.59E-01	9.13E-01	1.24E+00	1.24E+00	1.31E+00	2.05E+00
41-50 yr: all	166 of 166	5.48E-01	2.78E-01	4.52E-02	1.73E-01	1.97E-01	3.43E-01	5.35E-01	7.21E-01	8.60E-01	1.05E+00	1.25E+00	1.64E+00	
	female	49 of 49	5.05E-01	2.88E-01	9.11E-02	9.73E-02	1.82E-01	2.61E-01	4.96E-01	7.21E-01	8.56E-01	9.13E-01	1.15E+00	1.25E+00
	male	117 of 117	5.66E-01	2.74E-01	4.52E-02	1.73E-01	2.23E-01	3.43E-01	5.47E-01	7.02E-01	8.24E-01	9.82E-01	1.40E+00	1.64E+00
51-60 yr: all	183 of 183	4.90E-01	2.69E-01	8.56E-03	1.56E-01	2.28E-01	3.02E-01	4.59E-01	6.01E-01	7.99E-01	1.01E+00	1.23E+00	1.90E+00	
	female	39 of 39	4.32E-01	2.16E-01	5.73E-02	5.89E-02	8.89E-02	2.52E-01	3.57E-01	5.34E-01	6.47E-01	7.00E-01	9.19E-01	9.49E-01
	male	144 of 144	5.06E-01	2.80E-01	8.56E-03	1.88E-01	2.28E-01	3.17E-01	4.89E-01	6.32E-01	8.55E-01	1.06E+00	1.23E+00	1.90E+00
61-70 yr: all	168 of 168	4.58E-01	2.68E-01	2.16E-02	1.21E-01	1.70E-01	3.14E-01	4.37E-01	5.93E-01	8.05E-01	1.03E+00	1.21E+00	1.64E+00	
	female	47 of 47	4.84E-01	3.16E-01	8.70E-02	8.70E-02	1.22E-01	3.13E-01	4.39E-01	6.49E-01	9.34E-01	1.03E+00	1.14E+00	1.64E+00
	male	121 of 121	4.48E-01	2.47E-01	2.16E-02	1.33E-01	2.05E-01	3.14E-01	4.19E-01	5.61E-01	7.81E-01	8.64E-01	1.21E+00	1.48E+00
71-80 yr: all	104 of 104	3.94E-01	2.33E-01	3.96E-02	1.02E-01	1.33E-01	2.14E-01	3.27E-01	5.53E-01	6.86E-01	7.64E-01	9.14E-01	1.32E+00	
81+ yr: all	40 of 40	3.78E-01	2.10E-01	4.20E-03	4.20E-03	1.03E-01	2.08E-01	3.02E-01	4.45E-01	5.59E-01	7.39E-01	8.37E-01	8.90E-01	
	female	144 of 144	3.90E-01	2.27E-01	4.20E-03	1.02E-01	1.33E-01	2.15E-01	3.28E-01	5.07E-01	6.86E-01	8.07E-01	9.14E-01	1.32E+00
	male	50 of 50	3.69E-01	2.31E-01	6.21E-02	8.78E-02	1.03E-01	1.96E-01	2.85E-01	4.72E-01	6.83E-01	7.20E-01	8.90E-01	9.30E-01
male	94 of 94	4.01E-01	2.25E-01	4.20E-03	1.30E-01	1.50E-01	2.45E-01	3.77E-01	5.24E-01	6.86E-01	8.37E-01	9.01E-01	1.32E+00	

Table continues on facing page



Table B.10.b.2.

**Fat Intake: Oils: grams per kilogram per day (Consumers Only)**  
(Top 10% of Animal Fat Consumers)

Table continued from facing page

		<b>Race</b>												
		<b>n*</b>	<b>Mean</b>	<b>S.E.</b>	<b>0</b>	<b>5</b>	<b>10</b>	<b>25</b>	<b>50</b>	<b>75</b>	<b>90</b>	<b>95</b>	<b>99</b>	<b>100</b>
White	1505 of 1509	9.08E-01	7.26E-01	4.20E-03	1.91E-01	2.46E-01	3.74E-01	5.83E-01	8.79E-01	1.28E+00	1.62E+00	2.55E+00	6.32E+00	
Black	367 of 369	1.09E+00	9.28E-01	2.16E-02	1.72E-01	2.32E-01	4.24E-01	6.35E-01	1.17E+00	1.41E+00	1.85E+00	2.95E+00	9.18E+00	
Asian/Pacific	46 of 47	8.31E-01	6.86E-01	1.42E-02	9.72E-02	1.47E-01	3.93E-01	5.98E-01	9.20E-01	1.12E+00	1.28E+00	2.76E+00	2.81E+00	
American Indian	13 of 13	1.32E+00	1.01E+00	5.07E-01									3.99E+00	
Other	197 of 197	1.18E+00	9.58E-01	1.35E-03	1.67E-01	1.79E-01	3.48E-01	6.17E-01	1.15E+00	1.57E+00	1.86E+00	3.26E+00	6.02E+00	

		<b>Persons of Hispanic Ethnicity, by Age</b>												
		<b>n*</b>	<b>Mean</b>	<b>S.E.</b>	<b>0</b>	<b>5</b>	<b>10</b>	<b>25</b>	<b>50</b>	<b>75</b>	<b>90</b>	<b>95</b>	<b>99</b>	<b>100</b>
0-2 years	64 of 65	1.47E+00	1.23E+00	1.35E-03	1.79E-01	3.01E-01	4.27E-01	1.05E+00	1.92E+00	2.62E+00	3.00E+00	4.20E+00	6.02E+00	
3-5 yr	102 of 102	1.38E+00	8.61E-01	4.58E-02	2.55E-01	4.92E-01	8.51E-01	1.27E+00	1.68E+00	2.14E+00	2.29E+00	5.13E+00	5.72E+00	
6-15 yr	47 of 47	1.16E+00	6.19E-01	3.48E-01	3.92E-01	4.67E-01	7.84E-01	1.04E+00	1.30E+00	1.58E+00	1.86E+00	1.93E+00	4.16E+00	
16-40 yr	52 of 52	6.22E-01	3.49E-01	1.16E-01	1.45E-01	2.08E-01	2.95E-01	5.43E-01	7.63E-01	1.01E+00	1.21E+00	1.29E+00	1.42E+00	
41+ yr	43 of 43	4.80E-01	2.31E-01	6.21E-02	6.21E-02	1.70E-01	2.64E-01	4.15E-01	5.55E-01	7.99E-01	9.30E-01	9.30E-01	1.23E+00	
All Ages	308 of 309	1.11E+00	8.86E-01	1.35E-03	1.79E-01	2.05E-01	3.48E-01	6.36E-01	1.04E+00	1.42E+00	1.86E+00	2.67E+00	6.02E+00	

		<b>Geographic Region</b>												
		<b>n*</b>	<b>Mean</b>	<b>S.E.</b>	<b>0</b>	<b>5</b>	<b>10</b>	<b>25</b>	<b>50</b>	<b>75</b>	<b>90</b>	<b>95</b>	<b>99</b>	<b>100</b>
Northeast	402 of 403	9.27E-01	7.89E-01	2.42E-02	2.09E-01	2.49E-01	3.58E-01	6.01E-01	9.47E-01	1.27E+00	1.69E+00	2.58E+00	5.29E+00	
Midwest	558 of 559	1.01E+00	8.77E-01	8.56E-03	1.68E-01	2.34E-01	4.18E-01	6.25E-01	9.97E-01	1.40E+00	1.75E+00	2.62E+00	9.18E+00	
South	732 of 734	9.19E-01	6.95E-01	1.94E-02	1.79E-01	2.34E-01	3.89E-01	5.72E-01	9.12E-01	1.28E+00	1.60E+00	2.55E+00	4.50E+00	
West	436 of 439	1.02E+00	8.40E-01	1.35E-03	1.47E-01	2.43E-01	3.88E-01	5.67E-01	8.53E-01	1.29E+00	1.76E+00	2.77E+00	6.02E+00	

		<b>Urbanization</b>												
		<b>n*</b>	<b>Mean</b>	<b>S.E.</b>	<b>0</b>	<b>5</b>	<b>10</b>	<b>25</b>	<b>50</b>	<b>75</b>	<b>90</b>	<b>95</b>	<b>99</b>	<b>100</b>
MSA, city	645 of 647	1.01E+00	8.53E-01	1.35E-03	1.70E-01	2.37E-01	4.06E-01	6.26E-01	1.03E+00	1.33E+00	1.82E+00	2.65E+00	9.18E+00	
MSA, outside city	925 of 929	9.47E-01	7.83E-01	1.03E-02	1.84E-01	2.39E-01	3.77E-01	5.84E-01	8.55E-01	1.29E+00	1.66E+00	2.64E+00	6.32E+00	
Non-MSA	558 of 559	9.40E-01	7.41E-01	8.56E-03	1.76E-01	2.42E-01	3.58E-01	5.92E-01	9.13E-01	1.29E+00	1.60E+00	2.37E+00	6.02E+00	

		<b>Household Income (Percent of Poverty Level)</b>												
		<b>n*</b>	<b>Mean</b>	<b>S.E.</b>	<b>0</b>	<b>5</b>	<b>10</b>	<b>25</b>	<b>50</b>	<b>75</b>	<b>90</b>	<b>95</b>	<b>99</b>	<b>100</b>
0-20%	44 of 44	1.33E+00	1.46E+00	4.52E-02	4.52E-02	1.53E-01	3.24E-01	5.47E-01	1.29E+00	1.95E+00	2.28E+00	3.28E+00	9.18E+00	
21-40%	119 of 120	1.17E+00	8.99E-01	3.05E-02	1.63E-01	3.01E-01	5.13E-01	8.30E-01	1.18E+00	1.78E+00	2.08E+00	3.30E+00	4.37E+00	
41-60%	109 of 110	1.14E+00	7.54E-01	1.42E-02	1.01E-01	2.24E-01	4.10E-01	7.17E-01	1.24E+00	1.93E+00	2.39E+00	2.64E+00	4.04E+00	
61-80%	137 of 137	1.14E+00	9.77E-01	4.20E-03	1.83E-01	2.49E-01	4.15E-01	6.93E-01	1.02E+00	1.73E+00	2.11E+00	3.87E+00	6.04E+00	
81-100%	117 of 117	9.49E-01	6.47E-01	1.35E-03	1.30E-01	2.90E-01	4.70E-01	9.40E-01	1.26E+00	1.38E+00	1.62E+00	2.46E+00	2.63E+00	
101-120%	162 of 162	1.10E+00	8.95E-01	6.21E-02	6.90E-02	1.57E-01	2.91E-01	5.25E-01	1.05E+00	1.58E+00	2.05E+00	2.77E+00	4.91E+00	
121-140%	126 of 127	9.86E-01	8.09E-01	8.86E-02	1.85E-01	2.34E-01	3.37E-01	5.44E-01	9.07E-01	1.27E+00	1.87E+00	2.67E+00	4.11E+00	
141-160%	131 of 132	1.02E+00	7.55E-01	1.32E-01	2.09E-01	2.59E-01	3.64E-01	5.59E-01	9.06E-01	1.24E+00	1.45E+00	2.62E+00	5.04E+00	
161-180%	104 of 104	9.86E-01	6.72E-01	4.58E-02	1.86E-01	3.07E-01	4.96E-01	7.71E-01	1.06E+00	1.28E+00	1.77E+00	2.37E+00	3.20E+00	
181-200%	88 of 88	1.10E+00	1.12E+00	5.35E-02	9.53E-02	1.56E-01	3.43E-01	5.82E-01	8.01E-01	1.31E+00	1.85E+00	2.58E+00	6.32E+00	
201-220%	87 of 87	8.58E-01	6.96E-01	1.39E-01	1.88E-01	2.19E-01	4.25E-01	6.20E-01	8.11E-01	1.12E+00	1.74E+00	1.85E+00	5.13E+00	
221-240%	69 of 69	7.89E-01	5.88E-01	1.03E-02	2.08E-01	2.32E-01	3.35E-01	5.15E-01	9.19E-01	1.25E+00	1.39E+00	2.31E+00	2.97E+00	
241-260%	77 of 77	9.03E-01	7.98E-01	5.89E-02	1.46E-01	2.37E-01	3.96E-01	5.62E-01	7.84E-01	1.10E+00	1.40E+00	2.46E+00	5.11E+00	
261-280%	56 of 56	8.55E-01	7.69E-01	7.75E-02	7.75E-02	1.87E-01	3.88E-01	5.26E-01	8.14E-01	1.06E+00	1.40E+00	2.51E+00	3.26E+00	
281-299%	66 of 66	1.00E+00	8.61E-01	8.89E-02	1.45E-01	2.37E-01	3.62E-01	5.78E-01	1.02E+00	1.43E+00	1.83E+00	2.71E+00	4.50E+00	
300% and higher	636 of 639	8.16E-01	6.14E-01	8.56E-03	1.94E-01	2.39E-01	3.61E-01	5.56E-01	7.96E-01	1.15E+00	1.46E+00	2.24E+00	5.29E+00	

Note: Due to small sample size in some population groups, multiple groups from the Appendix A tables were collapsed into a single group in this table. See text for explanation.

\* First number represents the number of persons with nonzero consumption; second number represents total size of the demographic segment within the top 10% subgroup (2,135 people).

\*\* For small populations (n<30), percentiles are not presented. 0th and 100th percentiles (minimum and maximum) are included.

end of Table B.10.b.2.

Table B.11.a.1

**Fat Intake: Nuts, Seeds, Beans, Legumes, and Tubers: grams per day (Whole Population)  
(Top 10% of Animal Fat Consumers)**

		<b>Age and Gender</b>												
		<b>n</b>	<b>Mean</b>	<b>Std. Error</b>	<b>percentile*</b>									
					<b>0</b>	<b>5</b>	<b>10</b>	<b>25</b>	<b>50</b>	<b>75</b>	<b>90</b>	<b>95</b>	<b>99</b>	<b>100</b>
<b>&lt;1 yr: all</b>		140	8.68E-01	3.08E+00	0.00E+00	6.19E-07	2.45E-03	2.32E-02	8.82E-02	9.13E-01	1.61E+00	3.20E+00	5.73E+00	3.35E+01
	female	70	4.86E-01	8.37E-01	0.00E+00	6.19E-07	3.03E-03	2.32E-02	9.13E-02	4.66E-01	1.27E+00	1.77E+00	3.80E+00	3.84E+00
	male	70	1.25E+00	4.26E+00	0.00E+00	0.00E+00	2.56E-05	1.94E-02	8.07E-02	9.56E-01	2.12E+00	4.25E+00	1.10E+01	3.35E+01
<b>1 yr: all</b>		109	1.93E+00	3.40E+00	0.00E+00	1.49E-02	2.45E-02	4.89E-02	4.07E-01	2.09E+00	6.06E+00	1.06E+01	1.69E+01	1.88E+01
	female	54	1.74E+00	3.79E+00	4.60E-04	2.20E-03	1.82E-02	3.42E-02	1.68E-01	9.85E-01	4.84E+00	1.06E+01	1.69E+01	1.88E+01
	male	55	2.12E+00	3.00E+00	0.00E+00	2.45E-02	2.51E-02	1.06E-01	7.07E-01	2.40E+00	7.15E+00	7.91E+00	1.09E+01	1.30E+01
<b>2 yr: all</b>		103	2.86E+00	3.22E+00	8.75E-03	1.67E-02	7.03E-02	4.93E-01	1.90E+00	3.96E+00	7.64E+00	8.93E+00	1.14E+01	1.39E+01
	female	58	3.35E+00	3.72E+00	1.67E-02	1.67E-02	5.09E-02	3.12E-01	2.13E+00	5.19E+00	7.71E+00	9.11E+00	1.20E+01	1.39E+01
	male	45	2.23E+00	2.30E+00	8.75E-03	2.62E-02	8.53E-02	8.21E-01	1.74E+00	3.15E+00	3.96E+00	5.13E+00	7.81E+00	1.09E+01
<b>3-5 yr: all</b>		461	3.98E+00	5.66E+00	1.35E-03	6.18E-02	1.10E-01	3.43E-01	1.60E+00	5.29E+00	9.55E+00	1.54E+01	2.69E+01	4.40E+01
	female	217	3.17E+00	4.70E+00	3.91E-03	3.38E-02	9.67E-02	3.38E-01	1.34E+00	3.84E+00	7.18E+00	9.24E+00	2.25E+01	3.46E+01
	male	244	4.70E+00	6.31E+00	1.35E-03	6.67E-02	1.21E-01	3.43E-01	2.13E+00	7.28E+00	1.27E+01	1.68E+01	3.15E+01	4.40E+01
<b>6-10 yr: all</b>		198	4.31E+00	6.52E+00	1.30E-02	5.64E-02	9.51E-02	4.68E-01	1.66E+00	5.32E+00	1.32E+01	1.81E+01	4.10E+01	4.15E+01
	female	71	3.77E+00	5.80E+00	2.18E-02	5.69E-02	1.43E-01	5.84E-01	9.98E-01	3.96E+00	9.34E+00	1.01E+01	1.32E+01	4.10E+01
	male	127	4.61E+00	6.89E+00	1.30E-02	3.24E-02	7.16E-02	4.13E-01	2.11E+00	5.65E+00	1.54E+01	2.11E+01	3.20E+01	4.15E+01
<b>11-15 yr: all</b>		96	7.13E+00	1.18E+01	2.84E-02	7.79E-02	2.35E-01	4.99E-01	3.11E+00	7.16E+00	1.27E+01	2.12E+01	4.86E+01	7.70E+01
<b>16-17 yr: all</b>		32	6.53E+00	6.44E+00	4.08E-02	4.08E-02	1.51E-01	1.27E+00	6.20E+00	1.04E+01	1.41E+01	1.41E+01	2.32E+01	2.39E+01
<b>18-20 yr: all</b>		37	5.67E+00	7.96E+00	1.23E-02	1.23E-02	2.80E-02	1.06E-01	6.10E-01	4.02E+00	1.56E+01	1.89E+01	2.40E+01	3.10E+01
<b>11-20 yr: all</b>		165	6.68E+00	1.01E+01	1.23E-02	5.91E-02	1.11E-01	4.07E-01	3.12E+00	8.63E+00	1.58E+01	2.12E+01	4.70E+01	7.70E+01
	female	53	4.02E+00	4.84E+00	1.23E-02	2.84E-02	7.79E-02	2.61E-01	9.84E-01	5.16E+00	8.68E+00	1.58E+01	1.76E+01	2.02E+01
	male	112	7.95E+00	1.17E+01	2.80E-02	5.91E-02	1.18E-01	5.11E-01	3.48E+00	1.04E+01	1.73E+01	2.39E+01	4.86E+01	7.70E+01
<b>21-30 yr: all</b>		150	6.04E+00	1.10E+01	8.78E-03	4.34E-02	1.03E-01	3.02E-01	1.36E+00	6.40E+00	1.51E+01	2.68E+01	5.10E+01	7.63E+01
	female	44	3.65E+00	6.59E+00	2.51E-02	2.51E-02	5.19E-02	2.51E-01	9.54E-01	5.33E+00	6.40E+00	1.41E+01	2.68E+01	2.84E+01
	male	106	7.03E+00	1.22E+01	8.78E-03	4.34E-02	1.05E-01	3.25E-01	1.49E+00	7.16E+00	1.60E+01	2.73E+01	5.10E+01	7.63E+01
<b>31-40 yr: all</b>		148	5.64E+00	9.79E+00	0.00E+00	1.43E-01	1.70E-01	3.77E-01	8.19E-01	5.24E+00	1.25E+01	1.94E+01	3.08E+01	6.16E+01
	female	48	4.00E+00	9.36E+00	0.00E+00	1.26E-01	1.44E-01	2.14E-01	7.69E-01	2.53E+00	6.97E+00	9.45E+00	1.25E+01	6.16E+01
	male	100	6.43E+00	9.94E+00	1.92E-02	1.43E-01	2.34E-01	3.77E-01	9.74E-01	6.54E+00	1.46E+01	2.32E+01	3.08E+01	6.16E+01
<b>41-50 yr: all</b>		166	5.84E+00	9.10E+00	1.11E-02	1.58E-01	2.16E-01	5.72E-01	2.47E+00	7.70E+00	1.36E+01	2.19E+01	5.29E+01	6.02E+01
	female	49	4.06E+00	3.95E+00	3.83E-02	5.92E-02	1.75E-01	4.37E-01	2.75E+00	6.62E+00	1.08E+01	1.20E+01	1.28E+01	1.36E+01
	male	117	6.58E+00	1.05E+01	1.11E-02	1.62E-01	2.43E-01	6.29E-01	2.39E+00	7.99E+00	1.92E+01	2.73E+01	5.29E+01	6.02E+01
<b>51-60 yr: all</b>		183	5.19E+00	8.19E+00	1.80E-04	1.51E-01	1.82E-01	3.83E-01	1.27E+00	6.67E+00	1.39E+01	2.39E+01	4.33E+01	5.05E+01
	female	39	2.87E+00	3.80E+00	1.12E-01	1.73E-01	1.73E-01	3.04E-01	1.06E+00	3.73E+00	7.03E+00	9.69E+00	1.04E+01	1.72E+01
	male	144	5.82E+00	8.93E+00	1.80E-04	1.49E-01	1.82E-01	4.15E-01	1.27E+00	6.67E+00	1.52E+01	2.69E+01	4.33E+01	5.05E+01
<b>61-70 yr: all</b>		168	4.02E+00	8.08E+00	2.92E-03	9.69E-02	1.68E-01	4.29E-01	1.17E+00	4.97E+00	9.83E+00	1.21E+01	3.59E+01	7.30E+01
	female	47	3.14E+00	6.28E+00	3.54E-02	6.19E-02	1.30E-01	3.10E-01	8.94E-01	3.50E+00	8.26E+00	9.83E+00	1.72E+01	3.77E+01
	male	121	4.37E+00	8.68E+00	2.92E-03	9.69E-02	1.79E-01	5.45E-01	1.66E+00	5.30E+00	9.77E+00	1.36E+01	3.59E+01	7.30E+01
<b>71-80 yr: all</b>		104	3.55E+00	5.88E+00	2.06E-02	1.09E-01	1.58E-01	3.14E-01	9.12E-01	4.61E+00	1.18E+01	1.83E+01	2.53E+01	3.11E+01
<b>81+ yr: all</b>		40	2.62E+00	7.97E+00	1.75E-02	3.23E-02	6.51E-02	1.14E-01	5.48E-01	1.81E+00	2.84E+00	4.57E+00	7.65E+00	5.05E+01
<b>71+ yr: all</b>		144	3.29E+00	6.51E+00	1.75E-02	6.51E-02	1.09E-01	3.14E-01	8.37E-01	3.39E+00	7.75E+00	1.57E+01	2.54E+01	5.05E+01
	female	50	2.12E+00	4.51E+00	1.75E-02	5.12E-02	9.00E-02	1.80E-01	6.34E-01	2.14E+00	3.59E+00	6.82E+00	1.95E+01	2.54E+01
	male	94	3.92E+00	7.30E+00	2.06E-02	7.63E-02	1.14E-01	3.20E-01	1.26E+00	5.22E+00	9.28E+00	1.57E+01	3.11E+01	5.05E+01

*Table continues on facing page*

Table B.11.a.1

Fat Intake: Nuts, Seeds, Beans, Legumes, and Tubers: grams per day (Whole Population)  
(Top 10% of Animal Fat Consumers)

Table continued from facing page

			<b>Race</b>										
	<b>n</b>	<b>Mean</b>	<b>S.E.</b>	<b>0</b>	<b>5</b>	<b>10</b>	<b>25</b>	<b>50</b>	<b>75</b>	<b>90</b>	<b>95</b>	<b>99</b>	<b>100</b>
White	1509	4.65E+00	7.98E+00	0.00E+00	9.59E-02	1.89E-01	5.07E-01	1.95E+00	7.24E+00	1.52E+01	2.17E+01	4.86E+01	7.70E+01
Black	369	4.09E+00	7.30E+00	0.00E+00	5.19E-02	7.63E-02	1.82E-01	5.37E-01	2.89E+00	1.21E+01	1.75E+01	5.05E+01	5.13E+01
Asian/Pacific	47	3.04E+00	6.99E+00	0.00E+00	5.67E-02	1.05E-01	2.41E-01	1.22E+00	3.36E+00	5.94E+00	7.88E+00	2.37E+01	4.15E+01
American Indian	13	2.47E+00	2.48E+00	2.03E-02									8.84E+00
Other	197	2.65E+00	4.78E+00	0.00E+00	3.24E-02	8.64E-02	2.59E-01	7.42E-01	4.58E+00	7.28E+00	1.08E+01	1.45E+01	3.46E+01

			<b>Persons of Hispanic Ethnicity, by Age</b>										
	<b>n</b>	<b>Mean</b>	<b>S.E.</b>	<b>0</b>	<b>5</b>	<b>10</b>	<b>25</b>	<b>50</b>	<b>75</b>	<b>90</b>	<b>95</b>	<b>99</b>	<b>100</b>
0-2 years	65	1.64E+00	2.69E+00	0.00E+00	7.10E-04	9.67E-03	2.51E-02	1.71E-01	2.45E+00	3.96E+00	6.73E+00	8.93E+00	1.23E+01
3-5 yr	102	2.17E+00	3.72E+00	1.35E-03	1.75E-02	3.23E-02	1.37E-01	5.26E-01	2.15E+00	6.23E+00	8.99E+00	1.72E+01	2.25E+01
6-15 yr	47	2.89E+00	4.75E+00	1.30E-02	3.23E-02	3.24E-02	2.98E-01	7.15E-01	4.88E+00	6.58E+00	1.27E+01	1.56E+01	2.53E+01
16-40 yr	52	3.87E+00	5.43E+00	1.03E-01	1.04E-01	1.74E-01	2.68E-01	5.23E-01	5.02E+00	1.00E+01	1.60E+01	2.04E+01	2.08E+01
41+ yr	43	3.33E+00	6.51E+00	6.19E-02	7.64E-02	1.29E-01	2.46E-01	5.93E-01	4.19E+00	6.62E+00	8.48E+00	2.54E+01	3.18E+01
All Ages	309	2.81E+00	4.55E+00	0.00E+00	6.12E-02	1.01E-01	2.67E-01	5.75E-01	4.37E+00	8.45E+00	1.45E+01	2.04E+01	3.18E+01

			<b>Geographic Region</b>										
	<b>n</b>	<b>Mean</b>	<b>S.E.</b>	<b>0</b>	<b>5</b>	<b>10</b>	<b>25</b>	<b>50</b>	<b>75</b>	<b>90</b>	<b>95</b>	<b>99</b>	<b>100</b>
Northeast	403	4.35E+00	8.58E+00	6.19E-07	5.86E-02	1.49E-01	3.77E-01	9.56E-01	6.53E+00	1.30E+01	2.16E+01	5.05E+01	7.70E+01
Midwest	559	5.32E+00	8.29E+00	0.00E+00	1.12E-01	1.81E-01	5.59E-01	2.55E+00	7.59E+00	1.56E+01	2.39E+01	4.86E+01	6.16E+01
South	734	3.55E+00	6.66E+00	0.00E+00	5.63E-02	1.10E-01	3.11E-01	1.30E+00	5.23E+00	1.19E+01	1.72E+01	2.73E+01	7.63E+01
West	439	4.31E+00	7.08E+00	0.00E+00	9.08E-02	1.68E-01	3.84E-01	1.48E+00	5.88E+00	1.23E+01	1.95E+01	3.46E+01	6.16E+01

			<b>Urbanization</b>										
	<b>n</b>	<b>Mean</b>	<b>S.E.</b>	<b>0</b>	<b>5</b>	<b>10</b>	<b>25</b>	<b>50</b>	<b>75</b>	<b>90</b>	<b>95</b>	<b>99</b>	<b>100</b>
MSA, city	647	4.27E+00	7.68E+00	0.00E+00	5.92E-02	1.30E-01	3.14E-01	1.09E+00	5.41E+00	1.30E+01	2.02E+01	4.40E+01	7.63E+01
MSA, outside city	929	4.32E+00	7.66E+00	0.00E+00	7.83E-02	1.75E-01	4.21E-01	1.83E+00	6.67E+00	1.26E+01	2.04E+01	5.05E+01	7.70E+01
Non-MSA	559	4.37E+00	7.43E+00	2.56E-05	7.15E-02	1.26E-01	4.15E-01	1.30E+00	6.73E+00	1.60E+01	2.08E+01	3.51E+01	6.16E+01

			<b>Household Income (Percent of Poverty Level)</b>										
	<b>n</b>	<b>Mean</b>	<b>S.E.</b>	<b>0</b>	<b>5</b>	<b>10</b>	<b>25</b>	<b>50</b>	<b>75</b>	<b>90</b>	<b>95</b>	<b>99</b>	<b>100</b>
0-20%	44	3.41E+00	6.61E+00	4.78E-03	1.11E-02	1.11E-02	2.24E-01	7.93E-01	3.14E+00	4.93E+00	6.38E+00	1.30E+01	4.10E+01
21-40%	120	3.61E+00	5.10E+00	0.00E+00	3.23E-02	7.51E-02	4.74E-01	1.30E+00	5.19E+00	1.08E+01	1.54E+01	1.56E+01	2.69E+01
41-60%	110	5.24E+00	8.66E+00	0.00E+00	3.23E-02	4.89E-02	1.44E-01	1.06E+00	5.29E+00	1.30E+01	3.18E+01	4.56E+01	4.70E+01
61-80%	137	3.07E+00	5.33E+00	8.60E-03	4.74E-02	1.11E-01	2.83E-01	9.09E-01	3.11E+00	6.56E+00	1.00E+01	2.25E+01	3.05E+01
81-100%	117	3.59E+00	6.15E+00	0.00E+00	8.64E-02	1.29E-01	3.50E-01	3.50E-01	2.96E+00	6.92E+00	1.04E+01	2.08E+01	4.40E+01
101-120%	162	4.55E+00	9.03E+00	0.00E+00	6.50E-02	1.02E-01	2.88E-01	1.19E+00	4.75E+00	1.09E+01	3.20E+01	4.71E+01	6.16E+01
121-140%	127	2.55E+00	3.93E+00	0.00E+00	3.38E-02	9.11E-02	4.14E-01	8.18E-01	5.32E+00	8.40E+00	8.84E+00	1.72E+01	2.32E+01
141-160%	132	3.85E+00	6.94E+00	0.00E+00	5.47E-02	1.14E-01	3.95E-01	1.36E+00	5.48E+00	1.41E+01	2.19E+01	2.80E+01	5.05E+01
161-180%	104	4.25E+00	8.56E+00	6.31E-03	6.18E-02	1.21E-01	4.73E-01	1.44E+00	5.41E+00	1.18E+01	1.46E+01	2.53E+01	6.16E+01
181-200%	88	5.07E+00	7.50E+00	0.00E+00	7.79E-02	1.56E-01	4.79E-01	1.29E+00	6.68E+00	1.27E+01	1.91E+01	3.59E+01	3.71E+01
201-220%	87	4.78E+00	8.67E+00	1.76E-03	6.67E-02	1.10E-01	2.95E-01	7.69E-01	6.84E+00	1.62E+01	2.55E+01	3.29E+01	5.05E+01
221-240%	69	4.72E+00	7.59E+00	2.92E-03	3.34E-03	1.59E-01	3.87E-01	1.45E+00	4.31E+00	1.14E+01	1.72E+01	1.84E+01	5.29E+01
241-260%	77	3.66E+00	5.13E+00	4.60E-04	4.12E-02	1.65E-01	3.46E-01	1.11E+00	5.33E+00	8.97E+00	1.10E+01	1.45E+01	3.15E+01
261-280%	56	4.11E+00	5.79E+00	2.06E-02	9.13E-02	1.49E-01	3.05E-01	2.14E+00	1.12E+01	1.51E+01	1.51E+01	1.83E+01	2.54E+01
281-299%	66	5.85E+00	1.21E+01	8.10E-03	3.59E-02	1.08E-01	2.91E-01	1.27E+00	5.22E+00	1.10E+01	3.29E+01	4.15E+01	7.63E+01
300% and higher	639	4.90E+00	8.20E+00	0.00E+00	1.03E-01	1.85E-01	4.17E-01	1.88E+00	7.53E+00	1.53E+01	2.32E+01	4.83E+01	7.70E+01

Note: Due to small sample size in some population groups, multiple groups from the Appendix A tables were collapsed into a single group in this table. See text for explanation.

\* For small populations (n<30), percentiles are not presented. 0th and 100th percentiles (minimum and maximum) are included.

end of Table B.11.a.1

Table B.11.a.2.

**Fat Intake: Nuts, Seeds, Beans, Legumes, and Tubers: grams per kilogram per day (Whole Population)**  
**(Top 10% of Animal Fat Consumers)**

			Age and Gender										
	n	Mean	Std. Error	percentile*									
				0	5	10	25	50	75	90	95	99	100
<b>&lt;1 yr: all</b>	140	9.28E-02	3.54E-01	0.00E+00	6.80E-08	2.69E-04	2.43E-03	8.49E-03	9.42E-02	1.69E-01	3.73E-01	4.86E-01	3.90E+00
female	70	5.12E-02	8.86E-02	0.00E+00	6.80E-08	3.03E-04	2.84E-03	7.74E-03	5.07E-02	1.21E-01	1.87E-01	3.73E-01	4.00E-01
male	70	1.34E-01	4.91E-01	0.00E+00	0.00E+00	2.98E-06	1.96E-03	8.31E-03	1.00E-01	2.46E-01	3.75E-01	1.28E+00	3.90E+00
<b>1 yr: all</b>	109	1.75E-01	3.05E-01	0.00E+00	1.32E-03	2.26E-03	5.16E-03	3.69E-02	1.81E-01	5.36E-01	7.19E-01	1.19E+00	1.98E+00
female	54	1.63E-01	3.47E-01	4.84E-05	2.32E-04	1.32E-03	3.29E-03	1.42E-02	8.71E-02	4.25E-01	1.02E+00	1.06E+00	1.98E+00
male	55	1.87E-01	2.59E-01	0.00E+00	0.00E+00	2.31E-03	8.09E-03	7.33E-02	2.01E-01	5.36E-01	6.88E-01	1.02E+00	1.19E+00
<b>2 yr: all</b>	103	2.29E-01	2.59E-01	8.03E-04	1.05E-03	5.17E-03	4.06E-02	1.59E-01	3.25E-01	5.96E-01	7.68E-01	1.01E+00	1.14E+00
female	58	2.71E-01	3.02E-01	1.05E-03	1.05E-03	3.85E-03	2.64E-02	1.74E-01	4.33E-01	6.26E-01	7.90E-01	1.04E+00	1.14E+00
male	45	1.74E-01	1.80E-01	8.03E-04	2.14E-03	6.90E-03	5.96E-02	1.44E-01	2.58E-01	3.39E-01	4.58E-01	6.01E-01	7.81E-01
<b>3-5 yr: all</b>	461	2.56E-01	3.64E-01	7.46E-05	3.59E-03	6.67E-03	2.26E-02	1.02E-01	3.26E-01	6.24E-01	9.43E-01	1.60E+00	2.72E+00
female	217	2.13E-01	3.18E-01	3.20E-04	2.13E-03	6.54E-03	2.12E-02	9.27E-02	2.46E-01	4.88E-01	6.32E-01	1.59E+00	2.72E+00
male	244	2.95E-01	3.98E-01	7.46E-05	3.86E-03	8.39E-03	2.23E-02	1.14E-01	4.04E-01	7.02E-01	9.95E-01	1.74E+00	2.16E+00
<b>6-10 yr: all</b>	198	1.99E-01	3.08E-01	6.50E-04	2.07E-03	4.95E-03	2.06E-02	6.47E-02	2.19E-01	6.06E-01	8.39E-01	1.64E+00	2.26E+00
female	71	1.87E-01	3.15E-01	1.09E-03	4.12E-03	7.49E-03	2.57E-02	4.83E-02	2.00E-01	4.28E-01	5.11E-01	8.31E-01	2.26E+00
male	127	2.05E-01	3.05E-01	6.50E-04	1.58E-03	3.16E-03	1.51E-02	7.40E-02	2.32E-01	7.23E-01	8.90E-01	1.64E+00	1.67E+00
<b>11-15 yr: all</b>	96	1.67E-01	2.70E-01	7.64E-04	2.90E-03	3.78E-03	1.11E-02	4.45E-02	1.70E-01	3.35E-01	5.15E-01	1.33E+00	1.73E+00
<b>16-17 yr: all</b>	32	9.54E-02	8.76E-02	6.92E-04	6.92E-04	2.97E-03	1.99E-02	9.56E-02	1.69E-01	1.92E-01	1.92E-01	3.05E-01	3.52E-01
<b>18-20 yr: all</b>	37	8.28E-02	1.08E-01	2.47E-04	2.47E-04	4.81E-04	1.54E-03	1.04E-02	8.48E-02	2.29E-01	3.14E-01	3.29E-01	3.69E-01
<b>11-20 yr: all</b>	165	1.35E-01	2.19E-01	2.47E-04	7.64E-04	2.39E-03	9.14E-03	4.62E-02	1.58E-01	3.05E-01	3.52E-01	9.85E-01	1.73E+00
female	53	9.05E-02	1.07E-01	2.47E-04	6.92E-04	1.37E-03	6.06E-03	2.24E-02	1.20E-01	1.81E-01	2.95E-01	3.74E-01	3.78E-01
male	112	1.55E-01	2.53E-01	4.81E-04	7.58E-04	2.90E-03	1.04E-02	5.91E-02	1.70E-01	3.11E-01	3.98E-01	1.33E+00	1.73E+00
<b>21-30 yr: all</b>	150	8.20E-02	1.36E-01	1.14E-04	5.97E-04	1.51E-03	4.78E-03	2.22E-02	9.85E-02	2.12E-01	3.92E-01	6.31E-01	8.01E-01
female	44	6.13E-02	1.08E-01	3.79E-04	3.79E-04	9.02E-04	4.99E-03	1.62E-02	7.94E-02	1.29E-01	1.64E-01	4.34E-01	4.74E-01
male	106	9.05E-02	1.46E-01	1.14E-04	7.11E-04	1.60E-03	4.60E-03	2.48E-02	1.04E-01	2.23E-01	3.98E-01	6.31E-01	8.01E-01
<b>31-40 yr: all</b>	148	7.75E-02	1.40E-01	0.00E+00	1.94E-03	2.83E-03	4.16E-03	1.34E-02	7.48E-02	1.77E-01	2.45E-01	4.12E-01	1.09E+00
female	48	6.96E-02	1.67E-01	0.00E+00	2.07E-03	2.20E-03	4.50E-03	1.17E-02	4.88E-02	1.06E-01	1.20E-01	2.03E-01	1.09E+00
male	100	8.12E-02	1.26E-01	2.64E-04	1.73E-03	3.24E-03	4.16E-03	1.19E-02	8.21E-02	1.77E-01	2.71E-01	3.67E-01	6.83E-01
<b>41-50 yr: all</b>	166	7.66E-02	1.05E-01	1.08E-04	1.99E-03	3.49E-03	8.25E-03	3.67E-02	1.24E-01	2.13E-01	2.86E-01	4.44E-01	6.17E-01
female	49	7.00E-02	7.44E-02	4.26E-04	2.22E-03	2.84E-03	9.29E-03	4.60E-02	1.16E-01	1.89E-01	2.13E-01	2.38E-01	2.94E-01
male	117	7.93E-02	1.16E-01	1.08E-04	1.84E-03	3.54E-03	8.23E-03	2.63E-02	1.24E-01	2.52E-01	3.03E-01	4.44E-01	6.17E-01
<b>51-60 yr: all</b>	183	6.98E-02	1.11E-01	2.74E-06	2.01E-03	2.78E-03	5.78E-03	1.61E-02	8.59E-02	1.75E-01	3.10E-01	6.04E-01	7.53E-01
female	39	4.78E-02	6.81E-02	1.34E-03	2.69E-03	2.69E-03	5.66E-03	1.88E-02	7.46E-02	1.20E-01	1.28E-01	1.58E-01	3.45E-01
male	144	7.57E-02	1.19E-01	2.74E-06	1.90E-03	2.31E-03	6.28E-03	1.60E-02	8.96E-02	2.16E-01	3.65E-01	6.04E-01	7.53E-01
<b>61-70 yr: all</b>	168	5.73E-02	1.23E-01	4.41E-05	1.48E-03	2.14E-03	6.30E-03	1.79E-02	6.49E-02	1.49E-01	1.71E-01	5.66E-01	1.11E+00
female	47	5.57E-02	1.18E-01	5.11E-04	1.09E-03	2.01E-03	5.70E-03	1.60E-02	5.25E-02	1.45E-01	1.68E-01	3.07E-01	7.23E-01
male	121	5.79E-02	1.25E-01	4.41E-05	1.29E-03	2.14E-03	6.75E-03	2.07E-02	6.49E-02	1.39E-01	1.71E-01	5.66E-01	1.11E+00
<b>71-80 yr: all</b>	104	4.97E-02	8.60E-02	2.67E-04	1.37E-03	2.40E-03	4.23E-03	1.43E-02	6.36E-02	1.49E-01	2.61E-01	3.08E-01	5.43E-01
<b>81+ yr: all</b>	40	3.75E-02	9.60E-02	3.56E-04	5.48E-04	8.44E-04	2.13E-03	1.24E-02	2.96E-02	5.69E-02	7.99E-02	1.14E-01	6.02E-01
<b>71+ yr: all</b>	144	4.63E-02	8.87E-02	2.67E-04	8.96E-04	1.83E-03	3.85E-03	1.37E-02	5.12E-02	1.14E-01	2.36E-01	3.28E-01	6.02E-01
female	50	3.67E-02	8.69E-02	3.56E-04	8.44E-04	2.02E-03	3.39E-03	1.13E-02	3.57E-02	5.69E-02	1.05E-01	3.08E-01	5.43E-01
male	94	5.14E-02	8.97E-02	2.67E-04	1.37E-03	1.80E-03	4.48E-03	1.56E-02	6.57E-02	1.22E-01	2.36E-01	3.28E-01	6.02E-01

Table continues on facing page

Table B.11.a.2.

Fat Intake: Nuts, Seeds, Beans, Legumes, and Tubers: grams per kilogram per day (Whole Population)  
(Top 10% of Animal Fat Consumers)

Table continued from facing page

			Race										
	n	Mean	S.E.	0	5	10	25	50	75	90	95	99	100
White	1509	1.35E-01	2.31E-01	0.00E+00	1.84E-03	3.45E-03	8.22E-03	3.84E-02	1.29E-01	2.79E-01	4.10E-01	8.44E-01	2.26E+00
Black	369	1.80E-01	3.57E-01	0.00E+00	7.25E-04	1.54E-03	3.26E-03	1.04E-02	6.62E-02	2.75E-01	5.32E-01	9.52E-01	3.90E+00
Asian/Pacific	47	1.00E-01	2.84E-01	0.00E+00	1.10E-03	2.01E-03	4.16E-03	2.24E-02	5.07E-02	9.97E-02	1.47E-01	1.09E+00	1.67E+00
American Indian	13	9.94E-02	1.47E-01	1.40E-03									5.56E-01
Other	197	1.24E-01	2.91E-01	0.00E+00	1.37E-03	2.13E-03	4.99E-03	1.98E-02	1.02E-01	1.55E-01	2.06E-01	5.19E-01	2.72E+00

			Persons of Hispanic Ethnicity, by Age										
	n	Mean	S.E.	0	5	10	25	50	75	90	95	99	100
0-2 years	65	1.45E-01	2.36E-01	0.00E+00	6.28E-05	9.67E-04	3.18E-03	1.87E-02	2.53E-01	3.84E-01	5.52E-01	1.01E+00	1.02E+00
3-5 yr	102	1.31E-01	2.21E-01	7.46E-05	8.41E-04	1.58E-03	9.13E-03	3.15E-02	1.51E-01	3.75E-01	5.34E-01	9.49E-01	1.50E+00
6-15 yr	47	8.98E-02	1.18E-01	6.50E-04	1.02E-03	1.42E-03	7.97E-03	2.57E-02	1.48E-01	1.96E-01	3.98E-01	4.43E-01	4.92E-01
16-40 yr	52	5.45E-02	7.41E-02	1.14E-03	2.12E-03	2.56E-03	4.44E-03	7.32E-03	6.22E-02	1.32E-01	2.06E-01	2.71E-01	2.73E-01
41+ yr	43	4.95E-02	1.01E-01	9.36E-04	1.73E-03	2.13E-03	3.96E-03	8.57E-03	8.59E-02	1.17E-01	1.25E-01	3.34E-01	5.43E-01
All Ages	309	1.03E-01	1.83E-01	0.00E+00	1.59E-03	2.56E-03	4.52E-03	1.57E-02	9.80E-02	1.96E-01	2.71E-01	5.52E-01	1.50E+00

			Geographic Region										
	n	Mean	S.E.	0	5	10	25	50	75	90	95	99	100
Northeast	403	1.45E-01	2.68E-01	6.80E-08	1.42E-03	3.11E-03	4.55E-03	1.64E-02	1.20E-01	2.73E-01	4.67E-01	7.68E-01	2.02E+00
Midwest	559	1.61E-01	2.76E-01	0.00E+00	1.81E-03	3.51E-03	9.72E-03	4.42E-02	1.48E-01	3.08E-01	4.46E-01	8.93E-01	2.26E+00
South	734	1.22E-01	2.52E-01	0.00E+00	1.10E-03	2.01E-03	6.02E-03	2.36E-02	9.21E-02	2.37E-01	3.85E-01	8.39E-01	3.90E+00
West	439	1.43E-01	2.62E-01	0.00E+00	1.44E-03	2.68E-03	6.57E-03	2.60E-02	1.10E-01	2.45E-01	3.26E-01	8.24E-01	2.72E+00

			Urbanization										
	n	Mean	S.E.	0	5	10	25	50	75	90	95	99	100
MSA, city	647	1.52E-01	2.94E-01	0.00E+00	1.10E-03	2.39E-03	4.16E-03	2.22E-02	1.05E-01	2.75E-01	4.33E-01	9.52E-01	2.72E+00
MSA, outside city	929	1.37E-01	2.23E-01	0.00E+00	1.58E-03	3.21E-03	7.17E-03	3.73E-02	1.20E-01	2.65E-01	4.33E-01	8.93E-01	1.73E+00
Non-MSA	559	1.35E-01	2.88E-01	2.98E-06	1.42E-03	2.41E-03	6.77E-03	2.37E-02	1.31E-01	2.37E-01	3.45E-01	7.02E-01	3.90E+00

			Household Income (Percent of Poverty Level)										
	n	Mean	S.E.	0	5	10	25	50	75	90	95	99	100
0-20%	44	1.87E-01	3.77E-01	1.08E-04	6.20E-04	6.20E-04	8.89E-03	1.29E-02	1.51E-01	2.92E-01	4.80E-01	7.84E-01	2.26E+00
21-40%	120	1.88E-01	3.32E-01	0.00E+00	1.01E-03	4.15E-03	8.31E-03	3.23E-02	1.59E-01	3.84E-01	4.59E-01	1.04E+00	2.02E+00
41-60%	110	2.12E-01	3.38E-01	0.00E+00	2.47E-04	2.47E-04	6.06E-03	2.59E-02	1.00E-01	4.13E-01	6.84E-01	1.33E+00	1.60E+00
61-80%	137	1.39E-01	2.76E-01	9.48E-05	1.13E-03	2.07E-03	5.95E-03	1.87E-02	6.41E-02	1.85E-01	4.04E-01	7.22E-01	1.77E+00
81-100%	117	1.40E-01	2.80E-01	0.00E+00	1.47E-03	1.83E-03	4.22E-03	4.82E-03	5.31E-02	1.32E-01	2.66E-01	5.34E-01	2.16E+00
101-120%	162	1.74E-01	4.11E-01	0.00E+00	1.09E-03	2.06E-03	5.26E-03	2.27E-02	1.27E-01	2.60E-01	4.97E-01	8.44E-01	3.90E+00
121-140%	127	8.97E-02	1.65E-01	0.00E+00	8.50E-04	1.90E-03	7.74E-03	1.99E-02	8.59E-02	1.55E-01	2.44E-01	5.95E-01	9.49E-01
141-160%	132	1.31E-01	2.36E-01	0.00E+00	8.81E-04	3.07E-03	6.30E-03	2.63E-02	1.11E-01	2.53E-01	5.00E-01	8.07E-01	1.79E+00
161-180%	104	1.12E-01	1.80E-01	8.19E-04	1.78E-03	3.05E-03	7.52E-03	3.86E-02	1.15E-01	1.69E-01	3.10E-01	7.90E-01	1.09E+00
181-200%	88	1.96E-01	3.02E-01	0.00E+00	2.03E-03	4.09E-03	7.25E-03	5.18E-02	1.09E-01	4.69E-01	6.83E-01	8.31E-01	1.25E+00
201-220%	87	1.24E-01	2.03E-01	1.02E-04	6.32E-04	1.73E-03	4.12E-03	1.98E-02	1.24E-01	2.17E-01	3.62E-01	6.32E-01	1.02E+00
221-240%	69	1.44E-01	2.26E-01	4.41E-05	4.33E-04	1.55E-03	6.30E-03	2.95E-02	8.48E-02	3.26E-01	4.88E-01	7.68E-01	1.14E+00
241-260%	77	1.36E-01	2.29E-01	4.84E-05	2.36E-03	2.97E-03	1.01E-02	2.22E-02	8.78E-02	1.80E-01	2.46E-01	4.86E-01	1.48E+00
261-280%	56	1.24E-01	1.63E-01	2.67E-04	5.87E-04	2.40E-03	4.99E-03	3.64E-02	2.08E-01	2.39E-01	2.64E-01	6.35E-01	6.65E-01
281-299%	66	1.90E-01	4.23E-01	3.12E-04	7.11E-04	3.45E-03	5.99E-03	1.91E-02	1.25E-01	2.98E-01	6.86E-01	1.09E+00	2.72E+00
300% and higher	639	1.17E-01	1.85E-01	0.00E+00	1.97E-03	2.97E-03	6.61E-03	3.42E-02	1.20E-01	2.77E-01	3.65E-01	6.31E-01	1.73E+00

Note: Due to small sample size in some population groups, multiple groups from the Appendix A tables were collapsed into a single group in this table. See text for explanation.

\* For small populations (n<30), percentiles are not presented. 0th and 100th percentiles (minimum and maximum) are included.

end of Table B.11.a.2.

Table B.11.b.1

Fat Intake: Nuts, Seeds, Beans, Legumes, and Tubers: grams per day (Consumers Only)  
(Top 10% of Animal Fat Consumers)

	Age and Gender												
	n*	Mean	Std. Error	percentile**									
				0	5	10	25	50	75	90	95	99	100
<1 yr: all	134 of 140	9.07E-01	3.15E+00	6.19E-07	8.04E-04	4.06E-03	2.77E-02	9.13E-02	9.13E-01	1.77E+00	3.20E+00	5.73E+00	3.35E+01
female	68 of 70	5.00E-01	8.46E-01	6.19E-07	3.06E-05	3.03E-03	2.43E-02	9.79E-02	4.81E-01	1.27E+00	1.77E+00	3.80E+00	3.84E+00
male	66 of 70	1.33E+00	4.38E+00	1.05E-05	2.22E-03	4.78E-03	2.58E-02	8.82E-02	9.85E-01	3.11E+00	4.25E+00	1.10E+01	3.35E+01
1 yr: all	108 of 109	1.95E+00	3.41E+00	4.60E-04	1.82E-02	2.51E-02	5.08E-02	4.07E-01	2.09E+00	6.06E+00	1.06E+01	1.69E+01	1.88E+01
female	54 of 54	1.74E+00	3.79E+00	4.60E-04	2.20E-03	1.82E-02	3.42E-02	1.68E-01	9.85E-01	4.84E+00	1.06E+01	1.69E+01	1.88E+01
male	54 of 55	2.16E+00	3.01E+00	2.45E-02	2.45E-02	2.51E-02	1.14E-01	7.07E-01	2.40E+00	7.15E+00	7.91E+00	1.09E+01	1.30E+01
2 yr: all	103 of 103	2.86E+00	3.22E+00	8.75E-03	1.67E-02	7.03E-02	4.93E-01	1.90E+00	3.96E+00	7.64E+00	8.93E+00	1.14E+01	1.39E+01
female	58 of 58	3.35E+00	3.72E+00	1.67E-02	1.67E-02	5.09E-02	3.12E-01	2.13E+00	5.19E+00	7.71E+00	9.11E+00	1.20E+01	1.39E+01
male	45 of 45	2.23E+00	2.30E+00	8.75E-03	2.62E-02	8.53E-02	8.21E-01	1.74E+00	3.15E+00	3.96E+00	5.13E+00	7.81E+00	1.09E+01
3-5 yr: all	461 of 461	3.98E+00	5.66E+00	1.35E-03	6.18E-02	1.10E-01	3.43E-01	1.60E+00	5.29E+00	9.55E+00	1.54E+01	2.69E+01	4.40E+01
female	217 of 217	3.17E+00	4.70E+00	3.91E-03	3.38E-02	9.67E-02	3.38E-01	1.34E+00	3.84E+00	7.18E+00	9.24E+00	2.25E+01	3.46E+01
male	244 of 244	4.70E+00	6.31E+00	1.35E-03	6.67E-02	1.21E-01	3.43E-01	2.13E+00	7.28E+00	1.27E+01	1.68E+01	3.15E+01	4.40E+01
6-10 yr: all	198 of 198	4.31E+00	6.52E+00	1.30E-02	5.64E-02	9.51E-02	4.68E-01	1.66E+00	5.32E+00	1.32E+01	1.81E+01	4.10E+01	4.15E+01
female	71 of 71	3.77E+00	5.80E+00	2.18E-02	5.69E-02	1.43E-01	5.84E-01	9.98E-01	3.96E+00	9.34E+00	1.01E+01	1.32E+01	4.10E+01
male	127 of 127	4.61E+00	6.89E+00	1.30E-02	3.24E-02	7.16E-02	4.13E-01	2.11E+00	5.65E+00	1.54E+01	2.11E+01	3.20E+01	4.15E+01
11-15 yr: all	96 of 96	7.13E+00	1.18E+01	2.84E-02	7.79E-02	2.35E-01	4.99E-01	3.11E+00	7.16E+00	1.27E+01	2.12E+01	4.86E+01	7.70E+01
16-17 yr: all	32 of 32	6.53E+00	6.44E+00	4.08E-02	4.08E-02	1.51E-01	1.27E+00	6.20E+00	1.04E+01	1.41E+01	1.41E+01	2.32E+01	2.39E+01
18-20 yr: all	37 of 37	5.67E+00	7.96E+00	1.23E-02	1.23E-02	2.80E-02	1.06E-01	6.10E-01	4.02E+00	1.56E+01	1.89E+01	2.40E+01	3.10E+01
11-20 yr: all	165 of 165	6.68E+00	1.01E+01	1.23E-02	5.91E-02	1.11E-01	4.07E-01	3.12E+00	8.63E+00	1.58E+01	2.12E+01	4.70E+01	7.70E+01
female	53 of 53	4.02E+00	4.84E+00	1.23E-02	2.84E-02	7.79E-02	2.61E-01	9.84E-01	5.16E+00	8.68E+00	1.58E+01	1.76E+01	2.02E+01
male	112 of 112	7.95E+00	1.17E+01	2.80E-02	5.91E-02	1.18E-01	5.11E-01	3.48E+00	1.04E+01	1.73E+01	2.39E+01	4.86E+01	7.70E+01
21-30 yr: all	150 of 150	6.04E+00	1.10E+01	8.78E-03	4.34E-02	1.03E-01	3.02E-01	1.36E+00	6.40E+00	1.51E+01	2.68E+01	5.10E+01	7.63E+01
female	44 of 44	3.65E+00	6.59E+00	2.51E-02	2.51E-02	5.19E-02	2.51E-01	9.54E-01	5.33E+00	6.40E+00	1.41E+01	2.68E+01	2.84E+01
male	106 of 106	7.03E+00	1.22E+01	8.78E-03	4.34E-02	1.05E-01	3.25E-01	1.49E+00	7.16E+00	1.60E+01	2.73E+01	5.10E+01	7.63E+01
31-40 yr: all	147 of 148	5.68E+00	9.81E+00	1.87E-02	1.44E-01	1.70E-01	3.77E-01	8.42E-01	5.24E+00	1.25E+01	1.94E+01	3.08E+01	6.16E+01
female	47 of 48	4.08E+00	9.44E+00	1.87E-02	1.44E-01	1.44E-01	2.14E-01	7.69E-01	2.53E+00	9.20E+00	9.45E+00	1.25E+01	6.16E+01
male	100 of 100	6.43E+00	9.94E+00	1.92E-02	1.43E-01	2.34E-01	3.77E-01	9.74E-01	6.54E+00	1.46E+01	2.32E+01	3.08E+01	6.16E+01
41-50 yr: all	166 of 166	5.84E+00	9.10E+00	1.11E-02	1.58E-01	2.16E-01	5.72E-01	2.47E+00	7.70E+00	1.36E+01	2.19E+01	5.29E+01	6.02E+01
female	49 of 49	4.06E+00	3.95E+00	3.83E-02	5.92E-02	1.75E-01	4.37E-01	2.75E+00	6.62E+00	1.08E+01	1.20E+01	1.28E+01	1.36E+01
male	117 of 117	6.58E+00	1.05E+01	1.11E-02	1.62E-01	2.43E-01	6.29E-01	2.39E+00	7.99E+00	1.92E+01	2.73E+01	5.29E+01	6.02E+01
51-60 yr: all	183 of 183	5.19E+00	8.19E+00	1.80E-04	1.51E-01	1.82E-01	3.83E-01	1.27E+00	6.67E+00	1.39E+01	2.39E+01	4.33E+01	5.05E+01
female	39 of 39	2.87E+00	3.80E+00	1.12E-01	1.73E-01	1.73E-01	3.04E-01	1.06E+00	3.73E+00	7.03E+00	9.69E+00	1.04E+01	1.72E+01
male	144 of 144	5.82E+00	8.93E+00	1.80E-04	1.49E-01	1.82E-01	4.15E-01	1.27E+00	6.67E+00	1.52E+01	2.69E+01	4.33E+01	5.05E+01
61-70 yr: all	168 of 168	4.02E+00	8.08E+00	2.92E-03	9.69E-02	1.68E-01	4.29E-01	1.17E+00	4.97E+00	9.83E+00	1.21E+01	3.59E+01	7.30E+01
female	47 of 47	3.14E+00	6.28E+00	3.54E-02	6.19E-02	1.30E-01	3.10E-01	8.94E-01	3.50E+00	8.26E+00	9.83E+00	1.72E+01	3.77E+01
male	121 of 121	4.37E+00	8.68E+00	2.92E-03	9.69E-02	1.79E-01	5.45E-01	1.66E+00	5.30E+00	9.77E+00	1.36E+01	3.59E+01	7.30E+01
71-80 yr: all	104 of 104	3.55E+00	5.88E+00	2.06E-02	1.09E-01	1.58E-01	3.14E-01	9.12E-01	4.61E+00	1.18E+01	1.83E+01	2.53E+01	3.11E+01
81+ yr: all	40 of 40	2.62E+00	7.97E+00	1.75E-02	3.23E-02	6.51E-02	1.14E-01	5.48E-01	1.81E+00	2.84E+00	4.57E+00	7.65E+00	5.05E+01
71+ yr: all	144 of 144	3.29E+00	6.51E+00	1.75E-02	6.51E-02	1.09E-01	3.14E-01	8.37E-01	3.39E+00	7.75E+00	1.57E+01	2.54E+01	5.05E+01
female	50 of 50	2.12E+00	4.51E+00	1.75E-02	5.12E-02	9.00E-02	1.80E-01	6.34E-01	2.14E+00	3.59E+00	6.82E+00	1.95E+01	2.54E+01
male	94 of 94	3.92E+00	7.30E+00	2.06E-02	7.63E-02	1.14E-01	3.20E-01	1.26E+00	5.22E+00	9.28E+00	1.57E+01	3.11E+01	5.05E+01

Table continues on facing page

Table B.11.b.1

**Fat Intake: Nuts, Seeds, Beans, Legumes, and Tubers: grams per day (Consumers Only)**  
**(Top 10% of Animal Fat Consumers)**

Table continued from facing page

		<b>Race</b>											
	<b>n*</b>	<b>Mean</b>	<b>S.E.</b>	<b>0</b>	<b>5</b>	<b>10</b>	<b>25</b>	<b>50</b>	<b>75</b>	<b>90</b>	<b>95</b>	<b>99</b>	<b>100</b>
White	1507 of 1509	4.66E+00	7.99E+00	6.19E-07	9.59E-02	1.89E-01	5.07E-01	1.95E+00	7.24E+00	1.52E+01	2.17E+01	4.86E+01	7.70E+01
Black	366 of 369	4.12E+00	7.32E+00	2.88E-03	5.47E-02	7.80E-02	1.99E-01	5.37E-01	3.00E+00	1.21E+01	1.75E+01	5.05E+01	5.13E+01
Asian/Pacific	45 of 47	3.17E+00	7.12E+00	1.80E-04	7.51E-02	1.14E-01	2.41E-01	1.22E+00	3.36E+00	5.94E+00	7.88E+00	2.37E+01	4.15E+01
American Indian	13 of 13	2.47E+00	2.48E+00	2.03E-02									8.84E+00
Other	196 of 197	2.66E+00	4.78E+00	1.35E-03	3.24E-02	8.64E-02	2.61E-01	7.42E-01	4.58E+00	7.28E+00	1.08E+01	1.45E+01	3.46E+01

		<b>Persons of Hispanic Ethnicity, by Age</b>											
	<b>n*</b>	<b>Mean</b>	<b>S.E.</b>	<b>0</b>	<b>5</b>	<b>10</b>	<b>25</b>	<b>50</b>	<b>75</b>	<b>90</b>	<b>95</b>	<b>99</b>	<b>100</b>
0-2 years	63 of 65	1.69E+00	2.72E+00	7.10E-04	7.42E-03	2.32E-02	2.51E-02	2.34E-01	2.45E+00	3.96E+00	6.73E+00	8.93E+00	1.23E+01
3-5 yr	102 of 102	2.17E+00	3.72E+00	1.35E-03	1.75E-02	3.23E-02	1.37E-01	5.26E-01	2.15E+00	6.23E+00	8.99E+00	1.72E+01	2.25E+01
6-15 yr	47 of 47	2.89E+00	4.75E+00	1.30E-02	3.23E-02	3.24E-02	2.98E-01	7.15E-01	4.88E+00	6.58E+00	1.27E+01	1.56E+01	2.53E+01
16-40 yr	52 of 52	3.87E+00	5.43E+00	1.03E-01	1.04E-01	1.74E-01	2.68E-01	5.23E-01	5.02E+00	1.00E+01	1.60E+01	2.04E+01	2.08E+01
41+ yr	43 of 43	3.33E+00	6.51E+00	6.19E-02	7.64E-02	1.29E-01	2.46E-01	5.93E-01	4.19E+00	6.62E+00	8.48E+00	2.54E+01	3.18E+01
All Ages	307 of 309	2.63E+00	4.56E+00	7.10E-04	6.18E-02	1.01E-01	2.67E-01	5.75E-01	4.37E+00	8.45E+00	1.45E+01	2.04E+01	3.18E+01

		<b>Geographic Region</b>											
	<b>n*</b>	<b>Mean</b>	<b>S.E.</b>	<b>0</b>	<b>5</b>	<b>10</b>	<b>25</b>	<b>50</b>	<b>75</b>	<b>90</b>	<b>95</b>	<b>99</b>	<b>100</b>
Northeast	403 of 403	4.35E+00	8.58E+00	6.19E-07	5.86E-02	1.49E-01	3.77E-01	9.56E-01	6.53E+00	1.30E+01	2.16E+01	5.05E+01	7.70E+01
Midwest	556 of 559	5.35E+00	8.30E+00	8.04E-04	1.16E-01	1.84E-01	5.59E-01	2.61E+00	7.59E+00	1.56E+01	2.39E+01	4.86E+01	6.16E+01
South	731 of 734	3.57E+00	6.67E+00	2.56E-05	5.80E-02	1.11E-01	3.11E-01	1.30E+00	5.23E+00	1.19E+01	1.72E+01	2.73E+01	7.63E+01
West	437 of 439	4.33E+00	7.09E+00	3.06E-05	9.08E-02	1.70E-01	3.84E-01	1.48E+00	5.88E+00	1.23E+01	1.95E+01	3.46E+01	6.16E+01

		<b>Urbanization</b>											
	<b>n*</b>	<b>Mean</b>	<b>S.E.</b>	<b>0</b>	<b>5</b>	<b>10</b>	<b>25</b>	<b>50</b>	<b>75</b>	<b>90</b>	<b>95</b>	<b>99</b>	<b>100</b>
MSA, city	645 of 647	4.29E+00	7.69E+00	8.04E-04	5.92E-02	1.30E-01	3.14E-01	1.09E+00	5.41E+00	1.30E+01	2.02E+01	4.40E+01	7.63E+01
MSA, outside city	923 of 929	4.35E+00	7.68E+00	6.19E-07	9.11E-02	1.78E-01	4.21E-01	1.83E+00	6.68E+00	1.26E+01	2.04E+01	5.05E+01	7.70E+01
Non-MSA	559 of 559	4.37E+00	7.43E+00	2.56E-05	7.15E-02	1.26E-01	4.15E-01	1.30E+00	6.73E+00	1.60E+01	2.08E+01	3.51E+01	6.16E+01

		<b>Household Income (Percent of Poverty Level)</b>											
	<b>n*</b>	<b>Mean</b>	<b>S.E.</b>	<b>0</b>	<b>5</b>	<b>10</b>	<b>25</b>	<b>50</b>	<b>75</b>	<b>90</b>	<b>95</b>	<b>99</b>	<b>100</b>
0-20%	44 of 44	3.41E+00	6.61E+00	4.78E-03	1.11E-02	1.11E-02	2.24E-01	7.93E-01	3.14E+00	4.93E+00	6.38E+00	1.30E+01	4.10E+01
21-40%	119 of 120	3.64E+00	5.11E+00	3.91E-03	3.23E-02	7.51E-02	4.74E-01	1.30E+00	5.19E+00	1.08E+01	1.54E+01	1.56E+01	2.69E+01
41-60%	109 of 110	5.28E+00	8.69E+00	1.23E-02	3.23E-02	4.89E-02	1.56E-01	1.06E+00	5.29E+00	1.30E+01	3.18E+01	4.56E+01	4.70E+01
61-80%	137 of 137	3.07E+00	5.33E+00	8.60E-03	4.74E-02	1.11E-01	2.83E-01	9.09E-01	3.11E+00	6.56E+00	1.00E+01	2.25E+01	3.05E+01
81-100%	116 of 117	3.62E+00	6.17E+00	8.75E-03	8.64E-02	1.29E-01	3.50E-01	3.50E-01	2.96E+00	6.92E+00	1.06E+01	2.08E+01	4.40E+01
101-120%	161 of 162	4.58E+00	9.05E+00	7.42E-03	6.50E-02	1.02E-01	2.88E-01	1.22E+00	4.75E+00	1.09E+01	3.20E+01	4.71E+01	6.16E+01
121-140%	126 of 127	2.57E+00	3.94E+00	3.06E-05	3.38E-02	9.11E-02	4.14E-01	8.18E-01	5.32E+00	8.40E+00	8.84E+00	1.72E+01	2.32E+01
141-160%	131 of 132	3.88E+00	6.96E+00	1.03E-03	5.47E-02	1.14E-01	4.04E-01	1.36E+00	5.48E+00	1.41E+01	2.19E+01	2.80E+01	5.05E+01
161-180%	104 of 104	4.25E+00	8.56E+00	6.31E-03	6.18E-02	1.21E-01	4.73E-01	1.44E+00	5.41E+00	1.18E+01	1.46E+01	2.53E+01	6.16E+01
181-200%	87 of 88	5.13E+00	7.52E+00	2.39E-02	8.07E-02	1.75E-01	4.79E-01	1.66E+00	6.68E+00	1.27E+01	1.91E+01	3.59E+01	3.71E+01
201-220%	87 of 87	4.78E+00	8.67E+00	1.76E-03	6.67E-02	1.10E-01	2.95E-01	7.69E-01	6.84E+00	1.62E+01	2.55E+01	3.29E+01	5.05E+01
221-240%	69 of 69	4.72E+00	7.59E+00	2.92E-03	3.34E-03	1.59E-01	3.87E-01	1.45E+00	4.31E+00	1.14E+01	1.72E+01	1.84E+01	5.29E+01
241-260%	77 of 77	3.66E+00	5.13E+00	4.60E-04	4.12E-02	1.65E-01	3.46E-01	1.11E+00	5.33E+00	8.97E+00	1.10E+01	1.45E+01	3.15E+01
261-280%	56 of 56	4.11E+00	5.79E+00	2.06E-02	9.13E-02	1.49E-01	3.05E-01	2.14E+00	1.12E+01	1.51E+01	1.51E+01	1.83E+01	2.54E+01
281-299%	66 of 66	5.85E+00	1.21E+01	8.10E-03	3.59E-02	1.08E-01	2.91E-01	1.27E+00	5.22E+00	1.10E+01	3.29E+01	4.15E+01	7.63E+01
300% and higher	638 of 639	4.90E+00	8.21E+00	6.19E-07	1.03E-01	1.85E-01	4.17E-01	1.88E+00	7.53E+00	1.53E+01	2.32E+01	4.83E+01	7.70E+01

Note: Due to small sample size in some population groups, multiple groups from the Appendix A tables were collapsed into a single group in this table. See text for explanation.

\* First number represents the number of persons with nonzero consumption; second number represents total size of the demographic segment within the top 10% subgroup (2,135 people).

\*\* For small populations (n<30), percentiles are not presented. 0th and 100th percentiles (minimum and maximum) are included.

end of Table B.11.b.1.

Table B.11.b.2.

Fat Intake: Nuts, Seeds, Beans, Legumes, and Tubers: grams per kilogram per day (Consumers Only)  
(Top 10% of Animal Fat Consumers)

		Age and Gender												
		n*	Mean	Std. Error	percentile**									
					0	5	10	25	50	75	90	95	99	100
<1 yr: all	female	134 of 140	9.69E-02	3.62E-01	6.80E-08	7.79E-05	5.61E-04	2.84E-03	9.73E-03	9.85E-02	1.87E-01	3.73E-01	4.86E-01	3.90E+00
	male	68 of 70	5.28E-02	8.94E-02	6.80E-08	4.19E-06	3.03E-04	2.91E-03	8.66E-03	6.01E-02	1.21E-01	1.87E-01	3.73E-01	4.00E-01
	all	66 of 70	1.42E-01	5.05E-01	9.59E-07	2.14E-04	5.67E-04	2.58E-03	9.73E-03	1.01E-01	2.75E-01	4.21E-01	1.28E+00	3.90E+00
1 yr: all	female	108 of 109	1.77E-01	3.06E-01	4.84E-05	1.59E-03	2.31E-03	5.53E-03	3.69E-02	1.81E-01	5.36E-01	7.19E-01	1.19E+00	1.98E+00
	male	54 of 54	1.63E-01	3.47E-01	4.84E-05	2.32E-04	1.32E-03	3.29E-03	1.42E-02	8.71E-02	4.25E-01	1.02E+00	1.06E+00	1.98E+00
	all	54 of 55	1.90E-01	2.61E-01	1.90E-03	2.26E-03	2.31E-03	1.06E-02	8.76E-02	2.01E-01	5.36E-01	6.88E-01	1.02E+00	1.19E+00
2 yr: all	female	103 of 103	2.29E-01	2.59E-01	8.03E-04	1.05E-03	5.17E-03	4.06E-02	1.59E-01	3.25E-01	5.96E-01	7.68E-01	1.01E+00	1.14E+00
	male	58 of 58	2.71E-01	3.02E-01	1.05E-03	1.05E-03	3.85E-03	2.64E-02	1.74E-01	4.33E-01	6.26E-01	7.90E-01	1.04E+00	1.14E+00
	all	45 of 45	1.74E-01	1.80E-01	8.03E-04	2.14E-03	6.90E-03	5.96E-02	1.44E-01	2.58E-01	3.39E-01	4.58E-01	6.01E-01	7.81E-01
3-5 yr: all	female	461 of 461	2.56E-01	3.64E-01	7.46E-05	3.59E-03	6.67E-03	2.26E-02	1.02E-01	3.26E-01	6.24E-01	9.43E-01	1.60E+00	2.72E+00
	male	217 of 217	2.13E-01	3.18E-01	3.20E-04	2.13E-03	6.54E-03	2.12E-02	9.27E-02	2.46E-01	4.88E-01	6.32E-01	1.59E+00	2.72E+00
	all	244 of 244	2.95E-01	3.98E-01	7.46E-05	3.86E-03	8.39E-03	2.23E-02	1.14E-01	4.04E-01	7.02E-01	9.95E-01	1.74E+00	2.16E+00
6-10 yr: all	female	198 of 198	1.99E-01	3.08E-01	6.50E-04	2.07E-03	4.95E-03	2.06E-02	6.47E-02	2.19E-01	6.06E-01	8.39E-01	1.64E+00	2.26E+00
	male	71 of 71	1.87E-01	3.15E-01	1.09E-03	4.12E-03	7.49E-03	2.57E-02	4.83E-02	2.00E-01	4.28E-01	5.11E-01	8.31E-01	2.26E+00
	all	127 of 127	2.05E-01	3.05E-01	6.50E-04	1.58E-03	3.16E-03	1.51E-02	7.40E-02	2.32E-01	7.23E-01	8.90E-01	1.64E+00	1.67E+00
11-15 yr: all	all	96 of 96	1.67E-01	2.70E-01	7.64E-04	2.90E-03	3.78E-03	1.11E-02	4.45E-02	1.70E-01	3.35E-01	5.15E-01	1.33E+00	1.73E+00
16-17 yr: all	all	32 of 32	9.54E-02	8.76E-02	6.92E-04	6.92E-04	2.97E-03	1.99E-02	9.56E-02	1.69E-01	1.92E-01	3.05E-01	3.52E-01	
18-20 yr: all	all	37 of 37	8.28E-02	1.08E-01	2.47E-04	2.47E-04	4.81E-04	1.54E-03	1.04E-02	8.48E-02	2.29E-01	3.14E-01	3.29E-01	
11-20 yr: all	female	165 of 165	1.35E-01	2.19E-01	2.47E-04	7.64E-04	2.39E-03	9.14E-03	4.62E-02	1.58E-01	3.05E-01	3.52E-01	9.85E-01	1.73E+00
	male	53 of 53	9.05E-02	1.07E-01	2.47E-04	6.92E-04	1.37E-03	6.06E-03	2.24E-02	1.20E-01	1.81E-01	2.95E-01	3.74E-01	3.78E-01
	all	112 of 112	1.55E-01	2.53E-01	4.81E-04	7.58E-04	2.90E-03	1.04E-02	5.91E-02	1.70E-01	3.11E-01	3.98E-01	1.33E+00	1.73E+00
21-30 yr: all	female	150 of 150	8.20E-02	1.36E-01	1.14E-04	5.97E-04	1.51E-03	4.78E-03	2.22E-02	9.85E-02	2.12E-01	3.92E-01	6.31E-01	8.01E-01
	male	44 of 44	6.13E-02	1.08E-01	3.79E-04	3.79E-04	9.02E-04	4.99E-03	1.62E-02	7.94E-02	1.29E-01	1.64E-01	4.34E-01	4.74E-01
	all	106 of 106	9.05E-02	1.46E-01	1.14E-04	7.11E-04	1.60E-03	4.60E-03	2.48E-02	1.04E-01	2.23E-01	3.98E-01	6.31E-01	8.01E-01
31-40 yr: all	female	147 of 148	7.80E-02	1.41E-01	2.64E-04	1.94E-03	2.83E-03	4.16E-03	1.34E-02	7.48E-02	1.77E-01	2.45E-01	4.12E-01	1.09E+00
	male	47 of 48	7.11E-02	1.68E-01	3.16E-04	2.20E-03	2.20E-03	4.50E-03	1.17E-02	4.88E-02	1.06E-01	1.80E-01	2.03E-01	1.09E+00
	all	100 of 100	8.12E-02	1.26E-01	2.64E-04	1.73E-03	3.24E-03	4.16E-03	1.19E-02	8.21E-02	1.77E-01	2.71E-01	3.67E-01	6.83E-01
41-50 yr: all	female	166 of 166	7.66E-02	1.05E-01	1.08E-04	1.99E-03	3.49E-03	8.25E-03	3.67E-02	1.24E-01	2.13E-01	2.86E-01	4.44E-01	6.17E-01
	male	49 of 49	7.00E-02	7.44E-02	4.26E-04	2.22E-03	2.84E-03	9.29E-03	4.60E-02	1.16E-01	1.89E-01	2.13E-01	2.38E-01	2.94E-01
	all	117 of 117	7.93E-02	1.16E-01	1.08E-04	1.84E-03	3.54E-03	8.23E-03	2.63E-02	1.24E-01	2.52E-01	3.03E-01	4.44E-01	6.17E-01
51-60 yr: all	female	183 of 183	6.98E-02	1.11E-01	2.74E-06	2.01E-03	2.78E-03	5.78E-03	1.61E-02	8.59E-02	1.75E-01	3.10E-01	6.04E-01	7.53E-01
	male	39 of 39	4.78E-02	6.81E-02	1.34E-03	2.69E-03	2.69E-03	5.66E-03	1.88E-02	7.46E-02	1.20E-01	1.28E-01	1.58E-01	3.45E-01
	all	144 of 144	7.57E-02	1.19E-01	2.74E-06	1.90E-03	2.31E-03	6.28E-03	1.60E-02	8.96E-02	2.16E-01	3.65E-01	6.04E-01	7.53E-01
61-70 yr: all	female	168 of 168	5.73E-02	1.23E-01	4.41E-05	1.48E-03	2.14E-03	6.30E-03	1.79E-02	6.49E-02	1.49E-01	1.71E-01	5.66E-01	1.11E+00
	male	47 of 47	5.57E-02	1.18E-01	5.11E-04	1.09E-03	2.01E-03	5.70E-03	1.60E-02	5.25E-02	1.45E-01	1.68E-01	3.07E-01	7.23E-01
	all	121 of 121	5.79E-02	1.25E-01	4.41E-05	1.29E-03	2.14E-03	6.75E-03	2.07E-02	6.49E-02	1.39E-01	1.71E-01	5.66E-01	1.11E+00
71-80 yr: all	all	104 of 104	4.97E-02	8.60E-02	2.67E-04	1.37E-03	2.40E-03	4.23E-03	1.43E-02	6.36E-02	1.49E-01	2.61E-01	3.08E-01	5.43E-01
81+ yr: all	all	40 of 40	3.75E-02	9.60E-02	3.56E-04	5.48E-04	8.44E-04	2.13E-03	1.24E-02	2.96E-02	5.69E-02	7.99E-02	1.14E-01	6.02E-01
71+ yr: all	female	144 of 144	4.63E-02	8.87E-02	2.67E-04	8.96E-04	1.83E-03	3.85E-03	1.37E-02	5.12E-02	1.14E-01	2.36E-01	3.28E-01	6.02E-01
	male	50 of 50	3.67E-02	8.69E-02	3.56E-04	8.44E-04	2.02E-03	3.39E-03	1.13E-02	3.57E-02	5.69E-02	1.05E-01	3.08E-01	5.43E-01
	all	94 of 94	5.14E-02	8.97E-02	2.67E-04	1.37E-03	1.80E-03	4.48E-03	1.56E-02	6.57E-02	1.22E-01	2.36E-01	3.28E-01	6.02E-01

Table continues on facing page



Table B.11.b.2.

**Fat Intake: Nuts, Seeds, Beans, Legumes, and Tubers: grams per kilogram per day (Consumers Only)**  
**(Top 10% of Animal Fat Consumers)**

Table continued from facing page

		<b>Race</b>												
		<b>n*</b>	<b>Mean</b>	<b>S.E.</b>	<b>0</b>	<b>5</b>	<b>10</b>	<b>25</b>	<b>50</b>	<b>75</b>	<b>90</b>	<b>95</b>	<b>99</b>	<b>100</b>
White	1507 of 1509	1.35E-01	2.31E-01	6.80E-08	1.87E-03	3.45E-03	8.23E-03	3.84E-02	1.29E-01	2.79E-01	4.10E-01	8.44E-01	2.26E+00	
Black	366 of 369	1.81E-01	3.59E-01	4.41E-05	7.58E-04	1.54E-03	3.26E-03	1.08E-02	6.62E-02	2.75E-01	5.32E-01	9.52E-01	3.90E+00	
Asian/Pacific	45 of 47	1.05E-01	2.90E-01	2.74E-06	1.10E-03	2.01E-03	4.16E-03	2.24E-02	5.07E-02	9.97E-02	1.47E-01	1.09E+00	1.67E+00	
American Indian	13 of 13	9.94E-02	1.47E-01	1.40E-03									5.56E-01	
Other	196 of 197	1.25E-01	2.92E-01	7.46E-05	1.44E-03	2.13E-03	4.99E-03	1.98E-02	1.02E-01	1.55E-01	2.06E-01	5.19E-01	2.72E+00	

		<b>Persons of Hispanic Ethnicity, by Age</b>												
		<b>n*</b>	<b>Mean</b>	<b>S.E.</b>	<b>0</b>	<b>5</b>	<b>10</b>	<b>25</b>	<b>50</b>	<b>75</b>	<b>90</b>	<b>95</b>	<b>99</b>	<b>100</b>
0-2 years	63 of 65	1.49E-01	2.39E-01	6.28E-05	8.19E-04	1.59E-03	3.18E-03	1.87E-02	2.53E-01	3.84E-01	5.52E-01	1.01E+00	1.02E+00	
3-5 yr	102 of 102	1.31E-01	2.21E-01	7.46E-05	8.41E-04	1.58E-03	9.13E-03	3.15E-02	1.51E-01	3.75E-01	5.34E-01	9.49E-01	1.50E+00	
6-15 yr	47 of 47	8.98E-02	1.18E-01	6.50E-04	1.02E-03	1.42E-03	7.97E-03	2.57E-02	1.48E-01	1.96E-01	3.98E-01	4.43E-01	4.92E-01	
16-40 yr	52 of 52	5.45E-02	7.41E-02	1.14E-03	2.12E-03	2.56E-03	4.44E-03	7.32E-03	6.22E-02	1.32E-01	2.06E-01	2.71E-01	2.73E-01	
41+ yr	43 of 43	4.95E-02	1.01E-01	9.36E-04	1.73E-03	2.13E-03	3.96E-03	8.57E-03	8.59E-02	1.17E-01	1.25E-01	3.34E-01	5.43E-01	
All Ages	307 of 309	1.04E-01	1.83E-01	6.28E-05	1.59E-03	2.56E-03	4.52E-03	1.61E-02	9.84E-02	1.96E-01	2.71E-01	5.52E-01	1.50E+00	

		<b>Geographic Region</b>												
		<b>n*</b>	<b>Mean</b>	<b>S.E.</b>	<b>0</b>	<b>5</b>	<b>10</b>	<b>25</b>	<b>50</b>	<b>75</b>	<b>90</b>	<b>95</b>	<b>99</b>	<b>100</b>
Northeast	403 of 403	1.45E-01	2.68E-01	6.80E-08	1.42E-03	3.11E-03	4.55E-03	1.64E-02	1.20E-01	2.73E-01	4.67E-01	7.68E-01	2.02E+00	
Midwest	556 of 559	1.62E-01	2.77E-01	4.41E-05	1.90E-03	3.51E-03	9.72E-03	4.42E-02	1.48E-01	3.08E-01	4.46E-01	8.93E-01	2.26E+00	
South	731 of 734	1.23E-01	2.53E-01	2.98E-06	1.19E-03	2.06E-03	6.11E-03	2.36E-02	9.21E-02	2.37E-01	3.85E-01	8.39E-01	3.90E+00	
West	437 of 439	1.44E-01	2.62E-01	2.74E-06	1.44E-03	2.68E-03	6.57E-03	2.60E-02	1.10E-01	2.45E-01	3.26E-01	8.24E-01	2.72E+00	

		<b>Urbanization</b>												
		<b>n*</b>	<b>Mean</b>	<b>S.E.</b>	<b>0</b>	<b>5</b>	<b>10</b>	<b>25</b>	<b>50</b>	<b>75</b>	<b>90</b>	<b>95</b>	<b>99</b>	<b>100</b>
MSA, city	645 of 647	1.52E-01	2.95E-01	4.41E-05	1.10E-03	2.39E-03	4.16E-03	2.22E-02	1.05E-01	2.75E-01	4.33E-01	9.52E-01	2.72E+00	
MSA, outside city	923 of 929	1.38E-01	2.24E-01	6.80E-08	1.62E-03	3.22E-03	7.17E-03	3.83E-02	1.20E-01	2.71E-01	4.33E-01	8.93E-01	1.73E+00	
Non-MSA	559 of 559	1.35E-01	2.88E-01	2.98E-06	1.42E-03	2.41E-03	6.77E-03	2.37E-02	1.31E-01	2.37E-01	3.45E-01	7.02E-01	3.90E+00	

		<b>Household Income (Percent of Poverty Level)</b>												
		<b>n*</b>	<b>Mean</b>	<b>S.E.</b>	<b>0</b>	<b>5</b>	<b>10</b>	<b>25</b>	<b>50</b>	<b>75</b>	<b>90</b>	<b>95</b>	<b>99</b>	<b>100</b>
0-20%	44 of 44	1.87E-01	3.77E-01	1.08E-04	6.20E-04	6.20E-04	8.89E-03	1.29E-02	1.51E-01	2.92E-01	4.80E-01	7.84E-01	2.26E+00	
21-40%	119 of 120	1.89E-01	3.33E-01	3.16E-04	1.01E-03	4.15E-03	8.31E-03	3.23E-02	1.59E-01	3.87E-01	4.59E-01	1.04E+00	2.02E+00	
41-60%	109 of 110	2.14E-01	3.39E-01	2.47E-04	2.47E-04	7.58E-04	6.06E-03	2.59E-02	1.00E-01	4.13E-01	6.84E-01	1.33E+00	1.60E+00	
61-80%	137 of 137	1.39E-01	2.76E-01	9.48E-05	1.13E-03	2.07E-03	5.95E-03	1.87E-02	6.41E-02	1.85E-01	4.04E-01	7.22E-01	1.77E+00	
81-100%	116 of 117	1.41E-01	2.81E-01	8.03E-04	1.54E-03	1.83E-03	4.22E-03	4.99E-03	5.31E-02	1.32E-01	2.66E-01	5.34E-01	2.16E+00	
101-120%	161 of 162	1.75E-01	4.12E-01	6.57E-04	1.09E-03	2.06E-03	5.26E-03	2.27E-02	1.27E-01	2.60E-01	4.97E-01	8.44E-01	3.90E+00	
121-140%	126 of 127	9.04E-02	1.65E-01	4.19E-06	8.50E-04	1.90E-03	7.74E-03	1.99E-02	8.59E-02	1.55E-01	2.44E-01	5.95E-01	9.49E-01	
141-160%	131 of 132	1.32E-01	2.37E-01	7.79E-05	8.81E-04	3.07E-03	6.30E-03	2.63E-02	1.14E-01	2.53E-01	5.00E-01	8.07E-01	1.79E+00	
161-180%	104 of 104	1.12E-01	1.80E-01	8.19E-04	1.78E-03	3.05E-03	7.52E-03	3.86E-02	1.15E-01	1.69E-01	3.10E-01	7.90E-01	1.09E+00	
181-200%	87 of 88	1.98E-01	3.03E-01	5.48E-04	2.26E-03	4.09E-03	7.25E-03	5.18E-02	1.09E-01	4.69E-01	6.83E-01	8.31E-01	1.25E+00	
201-220%	87 of 87	1.24E-01	2.03E-01	1.02E-04	6.32E-04	1.73E-03	4.12E-03	1.98E-02	1.24E-01	2.17E-01	3.62E-01	6.32E-01	1.02E+00	
221-240%	69 of 69	1.44E-01	2.26E-01	4.41E-05	4.33E-04	1.55E-03	6.30E-03	2.95E-02	8.48E-02	3.26E-01	4.88E-01	7.68E-01	1.14E+00	
241-260%	77 of 77	1.36E-01	2.29E-01	4.84E-05	2.36E-03	2.97E-03	1.01E-02	2.22E-02	8.78E-02	1.80E-01	2.46E-01	4.86E-01	1.48E+00	
261-280%	56 of 56	1.24E-01	1.63E-01	2.67E-04	5.87E-04	2.40E-03	4.99E-03	3.64E-02	2.08E-01	2.39E-01	2.64E-01	6.35E-01	6.65E-01	
281-299%	66 of 66	1.90E-01	4.23E-01	3.12E-04	7.11E-04	3.45E-03	5.99E-03	1.91E-02	1.25E-01	2.98E-01	6.86E-01	1.09E+00	2.72E+00	
300% and higher	638 of 639	1.18E-01	1.85E-01	6.80E-08	1.97E-03	2.97E-03	6.68E-03	3.42E-02	1.20E-01	2.77E-01	3.65E-01	6.31E-01	1.73E+00	

Note: Due to small sample size in some population groups, multiple groups from the Appendix A tables were collapsed into a single group in this table. See text for explanation.

\* First number represents the number of persons with nonzero consumption; second number represents total size of the demographic segment within the top 10% subgroup (2,135 people).

\*\* For small populations (n<30), percentiles are not presented. 0th and 100th percentiles (minimum and maximum) are included.

end of Table B.11.b.2.

Table B.12.a.1.

**Fat Intake: Other Foods: grams per day (Whole Population)  
(Top 10% of Animal Fat Consumers)**

			<b>Age and Gender</b>											
			<b>percentile*</b>											
	<b>n</b>	<b>Mean</b>	<b>Std. Error</b>	<b>0</b>	<b>5</b>	<b>10</b>	<b>25</b>	<b>50</b>	<b>75</b>	<b>90</b>	<b>95</b>	<b>99</b>	<b>100</b>	
<b>&lt;1 yr: all</b>	140	1.97E+00	3.06E+00	2.46E-01	5.32E-01	8.04E-01	1.09E+00	1.54E+00	2.26E+00	3.27E+00	4.26E+00	6.93E+00	3.51E+01	
	female	70	1.69E+00	1.06E+00	3.23E-01	4.14E-01	7.94E-01	1.05E+00	1.45E+00	2.30E+00	2.99E+00	3.56E+00	4.57E+00	5.05E+00
	male	70	2.26E+00	4.20E+00	2.46E-01	6.08E-01	6.89E-01	1.12E+00	1.59E+00	2.12E+00	3.27E+00	6.04E+00	7.14E+00	3.51E+01
<b>1 yr: all</b>	109	2.83E+00	2.54E+00	3.35E-01	6.94E-01	9.83E-01	1.47E+00	1.94E+00	3.63E+00	4.95E+00	8.41E+00	9.57E+00	1.58E+01	
	female	54	2.83E+00	2.66E+00	3.83E-01	5.86E-01	9.01E-01	1.49E+00	1.89E+00	3.44E+00	5.19E+00	8.41E+00	9.57E+00	1.53E+01
	male	55	2.82E+00	2.43E+00	3.35E-01	4.51E-01	9.71E-01	1.26E+00	2.41E+00	3.45E+00	4.52E+00	5.86E+00	8.85E+00	1.58E+01
<b>2 yr: all</b>	103	3.30E+00	2.29E+00	4.26E-01	9.63E-01	1.15E+00	1.82E+00	2.58E+00	3.82E+00	6.35E+00	7.20E+00	1.04E+01	1.45E+01	
	female	58	3.53E+00	2.55E+00	7.62E-01	8.61E-01	1.15E+00	1.79E+00	2.76E+00	4.30E+00	6.21E+00	9.63E+00	1.04E+01	1.45E+01
	male	45	3.00E+00	1.87E+00	4.26E-01	4.26E-01	1.06E+00	1.75E+00	2.37E+00	3.61E+00	5.45E+00	6.76E+00	6.96E+00	8.47E+00
<b>3-5 yr: all</b>	461	4.17E+00	3.14E+00	3.65E-01	1.21E+00	1.53E+00	2.19E+00	3.41E+00	5.20E+00	7.42E+00	9.58E+00	1.52E+01	2.61E+01	
	female	217	3.79E+00	2.51E+00	7.36E-01	1.08E+00	1.46E+00	2.02E+00	2.94E+00	4.69E+00	7.06E+00	7.77E+00	1.07E+01	2.31E+01
	male	244	4.51E+00	3.58E+00	3.65E-01	1.33E+00	1.59E+00	2.31E+00	3.65E+00	5.72E+00	8.17E+00	1.13E+01	1.54E+01	2.61E+01
<b>6-10 yr: all</b>	198	4.37E+00	3.61E+00	9.09E-01	1.21E+00	1.58E+00	2.27E+00	3.69E+00	5.20E+00	7.51E+00	9.18E+00	1.57E+01	4.07E+01	
	female	71	3.72E+00	2.39E+00	9.09E-01	1.13E+00	1.58E+00	1.73E+00	2.77E+00	4.47E+00	6.38E+00	8.15E+00	1.08E+01	1.31E+01
	male	127	4.73E+00	4.10E+00	1.05E+00	1.21E+00	1.75E+00	2.83E+00	4.21E+00	5.51E+00	7.51E+00	1.04E+01	1.57E+01	4.07E+01
<b>11-15 yr: all</b>	96	6.26E+00	6.54E+00	1.14E+00	1.63E+00	1.65E+00	2.38E+00	4.39E+00	7.45E+00	1.05E+01	1.15E+01	2.20E+01	5.16E+01	
<b>16-17 yr: all</b>	32	6.71E+00	6.75E+00	9.60E-01	1.79E+00	1.94E+00	2.66E+00	4.54E+00	8.72E+00	1.53E+01	1.56E+01	1.98E+01	3.22E+01	
<b>18-20 yr: all</b>	37	7.66E+00	7.29E+00	1.32E+00	1.32E+00	1.51E+00	2.21E+00	3.99E+00	7.76E+00	1.58E+01	2.15E+01	2.66E+01	2.97E+01	
<b>11-20 yr: all</b>	165	6.66E+00	6.74E+00	9.60E-01	1.63E+00	1.84E+00	2.48E+00	4.42E+00	7.84E+00	1.48E+01	1.74E+01	2.97E+01	5.16E+01	
	female	53	4.62E+00	3.70E+00	9.60E-01	1.15E+00	1.32E+00	1.85E+00	3.23E+00	5.49E+00	9.37E+00	1.55E+01	1.58E+01	1.66E+01
	male	112	7.63E+00	7.60E+00	1.63E+00	1.70E+00	2.10E+00	2.66E+00	5.02E+00	8.23E+00	1.48E+01	1.98E+01	2.97E+01	5.16E+01
<b>21-30 yr: all</b>	150	7.03E+00	7.99E+00	8.26E-01	1.52E+00	1.90E+00	2.53E+00	4.36E+00	8.07E+00	1.30E+01	1.78E+01	5.43E+01	6.15E+01	
	female	44	4.22E+00	4.50E+00	8.26E-01	1.29E+00	1.48E+00	2.03E+00	2.83E+00	4.92E+00	7.81E+00	9.80E+00	9.99E+00	2.95E+01
	male	106	8.20E+00	8.82E+00	1.38E+00	1.89E+00	1.99E+00	3.20E+00	5.18E+00	9.63E+00	1.45E+01	1.99E+01	5.43E+01	6.15E+01
<b>31-40 yr: all</b>	148	5.90E+00	5.05E+00	8.91E-01	1.48E+00	1.61E+00	2.53E+00	3.91E+00	6.02E+00	1.09E+01	1.50E+01	1.90E+01	2.74E+01	
	female	48	4.18E+00	3.99E+00	8.91E-01	1.03E+00	1.20E+00	1.59E+00	2.58E+00	4.27E+00	6.74E+00	1.05E+01	1.09E+01	2.46E+01
	male	100	6.73E+00	5.31E+00	1.42E+00	1.61E+00	2.18E+00	3.19E+00	5.10E+00	6.56E+00	1.22E+01	1.51E+01	1.90E+01	2.74E+01
<b>41-50 yr: all</b>	166	5.44E+00	4.39E+00	6.47E-01	1.69E+00	2.07E+00	2.66E+00	4.29E+00	6.77E+00	9.45E+00	1.13E+01	1.56E+01	3.29E+01	
	female	49	4.69E+00	3.38E+00	6.47E-01	1.17E+00	1.60E+00	2.39E+00	3.28E+00	5.72E+00	7.76E+00	9.45E+00	1.37E+01	1.56E+01
	male	117	5.75E+00	4.73E+00	1.12E+00	1.81E+00	2.07E+00	2.87E+00	4.31E+00	6.91E+00	1.02E+01	1.13E+01	1.57E+01	3.29E+01
<b>51-60 yr: all</b>	183	4.61E+00	3.98E+00	5.10E-01	1.02E+00	1.37E+00	2.21E+00	3.50E+00	5.49E+00	7.97E+00	1.14E+01	1.76E+01	2.81E+01	
	female	39	3.04E+00	2.02E+00	5.10E-01	5.10E-01	9.40E-01	1.37E+00	2.35E+00	3.26E+00	6.04E+00	6.20E+00	7.97E+00	8.89E+00
	male	144	5.04E+00	4.26E+00	6.07E-01	1.16E+00	1.74E+00	2.51E+00	4.01E+00	5.65E+00	9.30E+00	1.17E+01	2.17E+01	2.81E+01
<b>61-70 yr: all</b>	168	3.95E+00	3.18E+00	7.49E-01	1.25E+00	1.44E+00	2.09E+00	3.13E+00	4.88E+00	7.27E+00	9.06E+00	1.37E+01	2.82E+01	
	female	47	3.09E+00	2.32E+00	1.14E+00	1.20E+00	1.30E+00	1.76E+00	2.23E+00	3.55E+00	7.89E+00	8.06E+00	8.12E+00	1.37E+01
	male	121	4.29E+00	3.40E+00	7.49E-01	1.26E+00	1.51E+00	2.50E+00	3.70E+00	5.24E+00	7.27E+00	9.06E+00	1.96E+01	2.82E+01
<b>71-80 yr: all</b>	104	3.63E+00	3.99E+00	7.58E-01	9.71E-01	1.32E+00	1.94E+00	2.57E+00	4.49E+00	5.90E+00	7.03E+00	7.85E+00	3.94E+01	
<b>81+ yr: all</b>	40	3.71E+00	2.18E+00	1.33E+00	1.33E+00	1.70E+00	1.87E+00	2.86E+00	4.06E+00	5.43E+00	6.30E+00	8.53E+00	1.18E+01	
	female	144	3.65E+00	3.57E+00	7.58E-01	1.25E+00	1.39E+00	1.87E+00	2.67E+00	4.49E+00	6.14E+00	7.03E+00	8.53E+00	3.94E+01
	male	94	3.72E+00	2.06E+00	9.71E-01	1.35E+00	1.54E+00	2.31E+00	3.26E+00	5.02E+00	6.99E+00	7.85E+00	8.22E+00	1.18E+01

Table continues on facing page

Table B.12.a.1.

**Fat Intake: Other Foods: grams per day (Whole Population)  
(Top 10% of Animal Fat Consumers)**

Table continued from facing page

			<b>Race</b>										
	<b>n</b>	<b>Mean</b>	<b>S.E.</b>	<b>0</b>	<b>5</b>	<b>10</b>	<b>25</b>	<b>50</b>	<b>75</b>	<b>90</b>	<b>95</b>	<b>99</b>	<b>100</b>
White	1509	4.54E+00	4.30E+00	2.46E-01	1.32E+00	1.63E+00	2.32E+00	3.78E+00	6.31E+00	1.06E+01	1.50E+01	2.54E+01	5.43E+01
Black	369	4.68E+00	5.63E+00	3.96E-01	1.33E+00	1.54E+00	2.20E+00	3.41E+00	6.43E+00	9.22E+00	1.58E+01	5.16E+01	6.15E+01
Asian/Pacific	47	4.07E+00	5.93E+00	2.56E-01	1.42E+00	1.82E+00	2.56E+00	4.25E+00	4.84E+00	6.50E+00	9.45E+00	1.18E+01	4.07E+01
American Indian	13	5.74E+00	3.06E+00	1.84E+00									1.14E+01
Other	197	4.19E+00	3.43E+00	2.84E-01	1.26E+00	1.67E+00	2.54E+00	3.84E+00	5.49E+00	9.12E+00	1.13E+01	1.65E+01	2.81E+01

			<b>Persons of Hispanic Ethnicity, by Age</b>										
	<b>n</b>	<b>Mean</b>	<b>S.E.</b>	<b>0</b>	<b>5</b>	<b>10</b>	<b>25</b>	<b>50</b>	<b>75</b>	<b>90</b>	<b>95</b>	<b>99</b>	<b>100</b>
0-2 years	65	2.48E+00	2.09E+00	2.46E-01	6.89E-01	7.83E-01	1.26E+00	1.88E+00	3.82E+00	5.05E+00	8.47E+00	8.85E+00	1.04E+01
3-5 yr	102	3.94E+00	3.05E+00	6.71E-01	1.01E+00	1.30E+00	2.01E+00	3.27E+00	4.96E+00	6.53E+00	8.07E+00	1.52E+01	2.30E+01
6-15 yr	47	4.86E+00	4.76E+00	9.09E-01	1.08E+00	1.13E+00	2.27E+00	3.76E+00	4.81E+00	9.70E+00	1.04E+01	1.65E+01	2.86E+01
16-40 yr	52	5.81E+00	3.86E+00	1.29E+00	1.75E+00	1.92E+00	2.40E+00	4.25E+00	6.27E+00	1.06E+01	1.21E+01	1.34E+01	2.22E+01
41+ yr	43	4.96E+00	4.53E+00	7.49E-01	1.24E+00	1.33E+00	2.00E+00	3.69E+00	4.25E+00	7.38E+00	7.99E+00	1.14E+01	2.81E+01
All Ages	309	4.23E+00	3.72E+00	2.46E-01	1.21E+00	1.62E+00	2.35E+00	3.82E+00	5.74E+00	9.81E+00	1.20E+01	1.65E+01	2.86E+01

			<b>Geographic Region</b>										
	<b>n</b>	<b>Mean</b>	<b>S.E.</b>	<b>0</b>	<b>5</b>	<b>10</b>	<b>25</b>	<b>50</b>	<b>75</b>	<b>90</b>	<b>95</b>	<b>99</b>	<b>100</b>
Northeast	403	4.13E+00	3.39E+00	3.83E-01	1.32E+00	1.59E+00	2.32E+00	3.88E+00	6.43E+00	8.15E+00	1.09E+01	1.58E+01	3.29E+01
Midwest	559	5.13E+00	4.93E+00	3.35E-01	1.37E+00	1.80E+00	2.66E+00	4.13E+00	7.08E+00	1.13E+01	1.54E+01	2.66E+01	6.15E+01
South	734	4.15E+00	4.29E+00	3.23E-01	1.26E+00	1.56E+00	2.12E+00	3.21E+00	5.49E+00	9.61E+00	1.50E+01	2.30E+01	5.16E+01
West	439	4.78E+00	5.13E+00	2.46E-01	1.37E+00	1.69E+00	2.48E+00	4.12E+00	5.97E+00	1.11E+01	1.54E+01	3.22E+01	5.43E+01

			<b>Urbanization</b>										
	<b>n</b>	<b>Mean</b>	<b>S.E.</b>	<b>0</b>	<b>5</b>	<b>10</b>	<b>25</b>	<b>50</b>	<b>75</b>	<b>90</b>	<b>95</b>	<b>99</b>	<b>100</b>
MSA, city	647	4.83E+00	5.34E+00	3.96E-01	1.35E+00	1.73E+00	2.35E+00	4.09E+00	6.46E+00	9.99E+00	1.53E+01	2.97E+01	5.43E+01
MSA, outside city	929	4.29E+00	3.95E+00	2.56E-01	1.32E+00	1.59E+00	2.28E+00	3.56E+00	6.10E+00	9.43E+00	1.24E+01	1.99E+01	6.15E+01
Non-MSA	559	4.59E+00	4.37E+00	2.46E-01	1.31E+00	1.64E+00	2.27E+00	3.60E+00	5.96E+00	1.16E+01	1.51E+01	2.26E+01	3.51E+01

			<b>Household Income (Percent of Poverty Level)</b>										
	<b>n</b>	<b>Mean</b>	<b>S.E.</b>	<b>0</b>	<b>5</b>	<b>10</b>	<b>25</b>	<b>50</b>	<b>75</b>	<b>90</b>	<b>95</b>	<b>99</b>	<b>100</b>
0-20%	44	4.12E+00	3.11E+00	5.86E-01	6.21E-01	1.15E+00	2.00E+00	3.65E+00	5.20E+00	6.71E+00	7.62E+00	1.19E+01	1.52E+01
21-40%	120	4.72E+00	4.77E+00	2.56E-01	1.15E+00	1.36E+00	2.19E+00	3.49E+00	5.56E+00	1.04E+01	1.35E+01	2.22E+01	2.81E+01
41-60%	110	4.96E+00	5.71E+00	3.35E-01	9.71E-01	1.28E+00	2.20E+00	3.84E+00	6.13E+00	1.07E+01	1.21E+01	1.96E+01	5.16E+01
61-80%	137	4.60E+00	4.32E+00	2.46E-01	1.03E+00	1.48E+00	2.02E+00	3.24E+00	5.28E+00	9.00E+00	1.19E+01	2.31E+01	2.46E+01
81-100%	117	4.42E+00	3.12E+00	6.73E-01	1.69E+00	2.02E+00	3.37E+00	6.11E+00	6.34E+00	9.45E+00	1.01E+01	1.37E+01	1.50E+01
101-120%	162	4.56E+00	5.96E+00	3.65E-01	1.30E+00	1.47E+00	2.13E+00	3.31E+00	5.30E+00	9.80E+00	1.14E+01	3.51E+01	5.43E+01
121-140%	127	3.59E+00	3.19E+00	6.08E-01	1.19E+00	1.45E+00	1.74E+00	2.26E+00	4.16E+00	7.94E+00	1.22E+01	1.24E+01	2.31E+01
141-160%	132	4.32E+00	4.32E+00	8.49E-01	1.36E+00	1.49E+00	2.06E+00	3.69E+00	5.74E+00	8.53E+00	1.35E+01	1.80E+01	3.13E+01
161-180%	104	4.40E+00	3.76E+00	6.89E-01	1.10E+00	1.48E+00	1.93E+00	3.26E+00	6.43E+00	1.05E+01	1.18E+01	1.78E+01	2.20E+01
181-200%	88	4.44E+00	3.83E+00	7.49E-01	1.06E+00	1.40E+00	2.46E+00	3.86E+00	5.42E+00	7.57E+00	9.22E+00	1.54E+01	2.86E+01
201-220%	87	4.49E+00	3.53E+00	9.03E-01	1.18E+00	1.60E+00	2.17E+00	3.56E+00	5.56E+00	1.03E+01	1.27E+01	1.77E+01	1.90E+01
221-240%	69	4.25E+00	3.00E+00	9.76E-01	1.38E+00	1.85E+00	2.50E+00	4.11E+00	5.35E+00	7.88E+00	1.37E+01	1.56E+01	1.58E+01
241-260%	77	4.04E+00	4.75E+00	3.83E-01	1.11E+00	1.74E+00	1.96E+00	3.64E+00	4.52E+00	6.10E+00	7.14E+00	1.78E+01	3.94E+01
261-280%	56	4.10E+00	2.94E+00	4.51E-01	1.82E+00	1.95E+00	2.39E+00	3.93E+00	7.61E+00	9.18E+00	1.53E+01	1.53E+01	1.56E+01
281-299%	66	5.15E+00	5.51E+00	3.23E-01	7.58E-01	1.25E+00	2.07E+00	4.69E+00	7.38E+00	9.39E+00	1.44E+01	1.70E+01	4.07E+01
300% and higher	639	4.79E+00	4.86E+00	4.16E-01	1.36E+00	1.73E+00	2.42E+00	3.82E+00	6.38E+00	1.08E+01	1.41E+01	2.82E+01	6.15E+01

Note: Due to small sample size in some population groups, multiple groups from the Appendix A tables were collapsed into a single group in this table. See text for explanation.

\* For small populations (n<30), percentiles are not presented. 0th and 100th percentiles (minimum and maximum) are included.

end of Table B.12.a.1.

Table B.12.a.2.

**Fat Intake: Other Foods: grams per kilogram per day (Whole Population)**  
**(Top 10% of Animal Fat Consumers)**

		Age and Gender												
		n	Mean	Std. Error	percentile*									
					0	5	10	25	50	75	90	95	99	100
<1 yr: all	140	2.10E-01	3.53E-01	3.12E-02	5.40E-02	8.46E-02	1.12E-01	1.56E-01	2.33E-01	3.75E-01	4.75E-01	6.27E-01	4.08E+00	
	female	70	1.85E-01	1.27E-01	3.26E-02	3.55E-02	7.41E-02	1.05E-01	1.53E-01	2.49E-01	3.69E-01	4.40E-01	5.31E-01	6.27E-01
	male	70	2.34E-01	4.84E-01	3.12E-02	6.47E-02	8.76E-02	1.13E-01	1.64E-01	2.15E-01	3.43E-01	5.55E-01	7.61E-01	4.08E+00
1 yr: all	109	2.58E-01	2.23E-01	3.35E-02	6.66E-02	8.59E-02	1.31E-01	1.78E-01	3.30E-01	5.07E-01	6.19E-01	1.24E+00	1.61E+00	
	female	54	2.72E-01	2.52E-01	4.03E-02	6.66E-02	9.86E-02	1.42E-01	1.71E-01	3.30E-01	5.35E-01	7.00E-01	7.32E-01	1.61E+00
	male	55	2.45E-01	1.92E-01	3.35E-02	4.51E-02	8.59E-02	1.18E-01	1.88E-01	3.20E-01	4.07E-01	4.80E-01	6.50E-01	1.24E+00
2 yr: all	103	2.62E-01	1.96E-01	3.61E-02	6.75E-02	9.06E-02	1.29E-01	2.13E-01	3.06E-01	4.93E-01	6.16E-01	9.16E-01	1.39E+00	
	female	58	2.88E-01	2.27E-01	6.75E-02	7.91E-02	8.11E-02	1.52E-01	2.34E-01	3.52E-01	5.49E-01	8.16E-01	9.16E-01	1.39E+00
	male	45	2.28E-01	1.44E-01	3.61E-02	3.61E-02	8.99E-02	1.29E-01	1.79E-01	2.77E-01	3.59E-01	4.44E-01	6.16E-01	7.49E-01
3-5 yr: all	461	2.70E-01	2.17E-01	2.68E-02	7.85E-02	9.40E-02	1.38E-01	2.15E-01	3.23E-01	4.71E-01	5.93E-01	1.10E+00	2.21E+00	
	female	217	2.54E-01	1.79E-01	4.63E-02	7.96E-02	9.31E-02	1.38E-01	1.95E-01	2.99E-01	4.33E-01	5.61E-01	7.18E-01	1.82E+00
	male	244	2.84E-01	2.45E-01	2.68E-02	7.65E-02	9.92E-02	1.38E-01	2.24E-01	3.26E-01	4.84E-01	6.19E-01	1.14E+00	2.21E+00
6-10 yr: all	198	1.96E-01	1.57E-01	4.00E-02	5.51E-02	6.92E-02	1.05E-01	1.56E-01	2.33E-01	3.31E-01	4.56E-01	7.85E-01	1.63E+00	
	female	71	1.78E-01	1.17E-01	4.00E-02	5.28E-02	5.85E-02	8.78E-02	1.28E-01	2.14E-01	3.13E-01	3.59E-01	5.79E-01	5.99E-01
	male	127	2.07E-01	1.74E-01	4.29E-02	5.50E-02	7.57E-02	1.07E-01	1.69E-01	2.42E-01	3.31E-01	4.56E-01	7.85E-01	1.63E+00
11-15 yr: all	96	1.45E-01	1.42E-01	2.31E-02	3.44E-02	4.23E-02	6.09E-02	8.78E-02	1.71E-01	2.21E-01	3.14E-01	4.51E-01	1.11E+00	
16-17 yr: all	32	9.84E-02	8.66E-02	1.63E-02	2.36E-02	3.52E-02	4.50E-02	7.70E-02	1.60E-01	1.88E-01	1.88E-01	2.91E-01	4.23E-01	
18-20 yr: all	37	1.16E-01	1.03E-01	2.71E-02	2.71E-02	2.72E-02	3.17E-02	7.16E-02	1.04E-01	2.66E-01	2.78E-01	3.45E-01	4.68E-01	
11-20 yr: all	165	1.29E-01	1.26E-01	1.63E-02	2.72E-02	3.23E-02	5.17E-02	8.50E-02	1.65E-01	2.37E-01	3.05E-01	4.51E-01	1.11E+00	
	female	53	1.04E-01	8.37E-02	1.63E-02	2.36E-02	2.96E-02	4.50E-02	7.13E-02	1.19E-01	2.02E-01	2.10E-01	2.96E-01	4.28E-01
	male	112	1.42E-01	1.40E-01	2.71E-02	2.72E-02	3.74E-02	6.01E-02	9.33E-02	1.77E-01	2.40E-01	3.14E-01	4.68E-01	1.11E+00
21-30 yr: all	150	9.96E-02	1.05E-01	1.52E-02	2.47E-02	2.87E-02	3.99E-02	6.44E-02	1.26E-01	1.86E-01	2.58E-01	6.80E-01	7.57E-01	
	female	44	7.44E-02	7.58E-02	1.52E-02	2.40E-02	2.75E-02	3.50E-02	5.49E-02	8.52E-02	1.38E-01	1.72E-01	2.30E-01	4.78E-01
	male	106	1.10E-01	1.14E-01	1.62E-02	2.61E-02	2.87E-02	4.30E-02	7.01E-02	1.32E-01	1.86E-01	2.61E-01	6.80E-01	7.57E-01
31-40 yr: all	148	8.34E-02	7.35E-02	1.28E-02	2.10E-02	2.53E-02	3.47E-02	6.28E-02	8.63E-02	1.50E-01	1.90E-01	3.51E-01	5.03E-01	
	female	48	7.54E-02	8.00E-02	1.28E-02	1.89E-02	2.31E-02	3.01E-02	4.56E-02	7.64E-02	1.29E-01	1.85E-01	2.23E-01	5.03E-01
	male	100	8.72E-02	7.02E-02	1.76E-02	2.10E-02	2.58E-02	3.78E-02	7.32E-02	8.92E-02	1.67E-01	1.90E-01	3.51E-01	3.59E-01
41-50 yr: all	166	7.43E-02	5.71E-02	1.24E-02	2.15E-02	2.64E-02	3.62E-02	5.67E-02	9.46E-02	1.30E-01	1.84E-01	2.08E-01	4.06E-01	
	female	49	7.75E-02	5.58E-02	1.24E-02	2.10E-02	3.09E-02	3.80E-02	5.74E-02	9.61E-02	1.44E-01	1.84E-01	2.08E-01	2.46E-01
	male	117	7.29E-02	5.78E-02	1.35E-02	2.15E-02	2.60E-02	3.55E-02	5.63E-02	9.10E-02	1.22E-01	1.34E-01	2.08E-01	4.06E-01
51-60 yr: all	183	6.11E-02	5.27E-02	9.42E-03	1.35E-02	2.17E-02	3.05E-02	4.52E-02	6.84E-02	1.12E-01	1.44E-01	2.57E-01	4.27E-01	
	female	39	4.91E-02	3.47E-02	9.76E-03	9.76E-03	1.27E-02	2.40E-02	3.80E-02	6.01E-02	8.82E-02	1.14E-01	1.36E-01	1.44E-01
	male	144	6.44E-02	5.63E-02	9.42E-03	1.42E-02	2.17E-02	3.24E-02	4.86E-02	7.14E-02	1.12E-01	1.57E-01	2.59E-01	4.27E-01
61-70 yr: all	168	5.52E-02	4.44E-02	9.89E-03	1.80E-02	2.16E-02	3.17E-02	4.62E-02	6.50E-02	1.03E-01	1.27E-01	2.24E-01	3.88E-01	
	female	47	5.24E-02	3.94E-02	1.80E-02	1.89E-02	2.21E-02	3.13E-02	3.96E-02	5.62E-02	1.24E-01	1.28E-01	1.78E-01	2.24E-01
	male	121	5.63E-02	4.62E-02	9.89E-03	1.55E-02	2.04E-02	3.08E-02	4.80E-02	7.11E-02	9.72E-02	1.19E-01	2.54E-01	3.88E-01
71-80 yr: all	104	5.12E-02	5.34E-02	9.94E-03	1.39E-02	1.81E-02	2.99E-02	3.73E-02	5.98E-02	8.44E-02	9.73E-02	1.08E-01	5.27E-01	
81+ yr: all	40	6.08E-02	3.65E-02	2.29E-02	2.65E-02	2.78E-02	3.32E-02	4.62E-02	6.96E-02	8.80E-02	1.45E-01	1.52E-01	1.94E-01	
71+ yr: all	144	5.39E-02	4.94E-02	9.94E-03	1.55E-02	2.29E-02	3.07E-02	4.21E-02	6.46E-02	8.80E-02	1.05E-01	1.52E-01	5.27E-01	
	female	50	5.76E-02	7.30E-02	9.94E-03	9.94E-03	2.30E-02	3.02E-02	3.73E-02	5.74E-02	7.48E-02	9.73E-02	1.52E-01	5.27E-01
	male	94	5.19E-02	3.05E-02	1.23E-02	1.76E-02	2.09E-02	3.06E-02	4.39E-02	6.49E-02	8.68E-02	1.08E-01	1.13E-01	1.94E-01

Table continues on facing page

Table B.12.a.2.

Fat Intake: Other Foods: grams per kilogram per day (Whole Population)  
(Top 10% of Animal Fat Consumers)

Table continued from facing page

			<b>Race</b>										
	<b>n</b>	<b>Mean</b>	<b>S.E.</b>	<b>0</b>	<b>5</b>	<b>10</b>	<b>25</b>	<b>50</b>	<b>75</b>	<b>90</b>	<b>95</b>	<b>99</b>	<b>100</b>
White	1509	1.45E-01	1.47E-01	9.42E-03	2.30E-02	2.83E-02	3.94E-02	6.47E-02	1.27E-01	2.14E-01	2.90E-01	5.27E-01	1.80E+00
Black	369	2.01E-01	3.14E-01	1.12E-02	2.10E-02	2.62E-02	3.76E-02	6.95E-02	1.17E-01	2.77E-01	3.61E-01	7.32E-01	4.08E+00
Asian/Pacific	47	1.30E-01	2.38E-01	1.00E-02	2.01E-02	3.12E-02	3.92E-02	7.01E-02	8.79E-02	1.70E-01	1.89E-01	4.10E-01	1.63E+00
American Indian	13	2.19E-01	1.55E-01	5.74E-02									6.50E-01
Other	197	1.81E-01	1.27E-01	1.03E-02	2.53E-02	2.85E-02	5.76E-02	7.79E-02	1.68E-01	2.54E-01	3.15E-01	5.33E-01	7.60E-01

			<b>Persons of Hispanic Ethnicity, by Age</b>										
	<b>n</b>	<b>Mean</b>	<b>S.E.</b>	<b>0</b>	<b>5</b>	<b>10</b>	<b>25</b>	<b>50</b>	<b>75</b>	<b>90</b>	<b>95</b>	<b>99</b>	<b>100</b>
0-2 years	65	2.25E-01	1.87E-01	3.31E-02	6.42E-02	6.75E-02	1.13E-01	1.81E-01	3.03E-01	5.31E-01	7.49E-01	7.61E-01	9.16E-01
3-5 yr	102	2.45E-01	1.88E-01	4.76E-02	5.64E-02	7.86E-02	1.20E-01	1.90E-01	3.05E-01	3.98E-01	5.30E-01	7.60E-01	1.53E+00
6-15 yr	47	1.63E-01	1.05E-01	4.00E-02	5.28E-02	5.51E-02	7.01E-02	1.11E-01	1.86E-01	2.78E-01	3.05E-01	4.51E-01	4.56E-01
16-40 yr	52	8.36E-02	4.97E-02	1.76E-02	2.73E-02	2.75E-02	3.99E-02	6.19E-02	9.55E-02	1.68E-01	1.68E-01	1.87E-01	2.58E-01
41+ yr	43	7.34E-02	6.57E-02	1.03E-02	2.02E-02	2.29E-02	3.65E-02	5.33E-02	6.07E-02	9.58E-02	1.25E-01	1.57E-01	4.27E-01
All Ages	309	1.77E-01	1.63E-01	1.03E-02	2.75E-02	3.37E-02	5.22E-02	7.32E-02	1.38E-01	2.39E-01	3.15E-01	6.11E-01	1.53E+00

			<b>Geographic Region</b>										
	<b>n</b>	<b>Mean</b>	<b>S.E.</b>	<b>0</b>	<b>5</b>	<b>10</b>	<b>25</b>	<b>50</b>	<b>75</b>	<b>90</b>	<b>95</b>	<b>99</b>	<b>100</b>
Northeast	403	1.57E-01	1.78E-01	9.42E-03	2.29E-02	2.77E-02	3.95E-02	7.12E-02	1.23E-01	2.18E-01	2.76E-01	4.72E-01	2.21E+00
Midwest	559	1.72E-01	2.01E-01	1.12E-02	2.23E-02	2.99E-02	4.22E-02	7.32E-02	1.48E-01	2.41E-01	3.51E-01	7.00E-01	1.82E+00
South	734	1.49E-01	2.07E-01	9.94E-03	2.10E-02	2.68E-02	3.50E-02	5.95E-02	1.16E-01	2.10E-01	2.91E-01	5.16E-01	4.08E+00
West	439	1.55E-01	1.46E-01	9.76E-03	2.32E-02	2.88E-02	4.32E-02	7.15E-02	1.30E-01	2.24E-01	3.06E-01	6.59E-01	1.63E+00

			<b>Urbanization</b>										
	<b>n</b>	<b>Mean</b>	<b>S.E.</b>	<b>0</b>	<b>5</b>	<b>10</b>	<b>25</b>	<b>50</b>	<b>75</b>	<b>90</b>	<b>95</b>	<b>99</b>	<b>100</b>
MSA, city	647	1.81E-01	2.20E-01	9.76E-03	2.32E-02	2.89E-02	4.18E-02	7.21E-02	1.23E-01	2.30E-01	3.59E-01	6.95E-01	2.21E+00
MSA, outside city	929	1.47E-01	1.41E-01	9.42E-03	2.33E-02	2.81E-02	3.86E-02	6.48E-02	1.25E-01	2.15E-01	2.76E-01	5.71E-01	1.53E+00
Non-MSA	559	1.50E-01	2.15E-01	9.89E-03	2.13E-02	2.64E-02	3.94E-02	6.15E-02	1.43E-01	2.21E-01	2.70E-01	4.51E-01	4.08E+00

			<b>Household Income (Percent of Poverty Level)</b>										
	<b>n</b>	<b>Mean</b>	<b>S.E.</b>	<b>0</b>	<b>5</b>	<b>10</b>	<b>25</b>	<b>50</b>	<b>75</b>	<b>90</b>	<b>95</b>	<b>99</b>	<b>100</b>
0-20%	44	1.96E-01	1.74E-01	1.42E-02	1.42E-02	1.76E-02	4.02E-02	5.92E-02	1.83E-01	3.02E-01	4.02E-01	5.60E-01	7.60E-01
21-40%	120	2.32E-01	3.11E-01	1.23E-02	1.89E-02	2.90E-02	4.64E-02	9.67E-02	1.81E-01	3.00E-01	5.05E-01	1.39E+00	2.21E+00
41-60%	110	2.04E-01	2.05E-01	1.28E-02	2.23E-02	2.59E-02	4.00E-02	9.64E-02	1.78E-01	3.39E-01	4.15E-01	7.41E-01	1.24E+00
61-80%	137	1.97E-01	2.38E-01	9.94E-03	1.75E-02	2.57E-02	4.30E-02	8.08E-02	1.46E-01	3.13E-01	4.58E-01	6.20E-01	1.82E+00
81-100%	117	1.62E-01	1.48E-01	1.34E-02	3.01E-02	3.80E-02	6.47E-02	7.25E-02	1.04E-01	1.73E-01	2.77E-01	5.49E-01	7.49E-01
101-120%	162	1.94E-01	3.58E-01	1.22E-02	2.06E-02	2.83E-02	3.89E-02	7.29E-02	1.29E-01	2.79E-01	3.67E-01	6.59E-01	4.08E+00
121-140%	127	1.45E-01	1.38E-01	9.89E-03	1.70E-02	2.36E-02	3.20E-02	5.03E-02	1.05E-01	2.03E-01	2.80E-01	5.31E-01	6.50E-01
141-160%	132	1.62E-01	1.37E-01	1.46E-02	2.16E-02	2.95E-02	3.49E-02	7.24E-02	1.28E-01	2.64E-01	3.03E-01	5.43E-01	6.27E-01
161-180%	104	1.43E-01	1.31E-01	9.42E-03	2.19E-02	2.99E-02	3.39E-02	7.01E-02	1.43E-01	2.16E-01	2.64E-01	4.84E-01	6.15E-01
181-200%	88	1.83E-01	1.89E-01	1.03E-02	1.03E-02	2.29E-02	4.01E-02	6.43E-02	1.15E-01	2.23E-01	3.58E-01	7.18E-01	1.14E+00
201-220%	87	1.36E-01	1.31E-01	1.27E-02	2.02E-02	2.14E-02	3.66E-02	5.98E-02	1.17E-01	1.58E-01	2.28E-01	3.72E-01	7.32E-01
221-240%	69	1.33E-01	1.25E-01	1.60E-02	2.05E-02	3.13E-02	3.67E-02	7.16E-02	1.04E-01	2.35E-01	2.85E-01	3.97E-01	5.61E-01
241-260%	77	1.44E-01	1.25E-01	1.07E-02	2.21E-02	3.19E-02	4.03E-02	6.46E-02	1.10E-01	1.88E-01	2.46E-01	4.00E-01	6.05E-01
261-280%	56	1.29E-01	9.82E-02	2.01E-02	2.77E-02	3.65E-02	4.40E-02	8.21E-02	1.92E-01	2.06E-01	2.13E-01	3.33E-01	3.78E-01
281-299%	66	1.71E-01	2.14E-01	1.35E-02	1.35E-02	1.52E-02	2.76E-02	6.64E-02	1.70E-01	2.48E-01	3.30E-01	4.44E-01	1.63E+00
300% and higher	639	1.24E-01	1.15E-01	9.76E-03	2.40E-02	2.92E-02	3.78E-02	6.01E-02	1.19E-01	1.93E-01	2.61E-01	4.71E-01	7.98E-01

Note: Due to small sample size in some population groups, multiple groups from the Appendix A tables were collapsed into a single group in this table. See text for explanation.

\* For small populations (n<30), percentiles are not presented. 0th and 100th percentiles (minimum and maximum) are included.

end of Table B.12.a.2.

Table B.12.b.1.

**Fat Intake: Other Foods: grams per day (Consumers Only)  
(Top 10% of Animal Fat Consumers)**

		<b>Age and Gender</b>												
		<b>n*</b>	<b>Mean</b>	<b>Std. Error</b>	<b>percentile**</b>									
					<b>0</b>	<b>5</b>	<b>10</b>	<b>25</b>	<b>50</b>	<b>75</b>	<b>90</b>	<b>95</b>	<b>99</b>	<b>100</b>
<1 yr: all	140 of 140	1.97E+00	3.06E+00	2.46E-01	5.32E-01	8.04E-01	1.09E+00	1.54E+00	2.26E+00	3.27E+00	4.26E+00	6.93E+00	3.51E+01	
	female	70 of 70	1.69E+00	1.06E+00	3.23E-01	4.14E-01	7.94E-01	1.05E+00	1.45E+00	2.30E+00	2.99E+00	3.56E+00	4.57E+00	5.05E+00
	male	70 of 70	2.26E+00	4.20E+00	2.46E-01	6.08E-01	6.89E-01	1.12E+00	1.59E+00	2.12E+00	3.27E+00	6.04E+00	7.14E+00	3.51E+01
1 yr: all	109 of 109	2.83E+00	2.54E+00	3.35E-01	6.94E-01	9.83E-01	1.47E+00	1.94E+00	3.63E+00	4.95E+00	8.41E+00	9.57E+00	1.58E+01	
	female	54 of 54	2.83E+00	2.66E+00	3.83E-01	5.86E-01	9.01E-01	1.49E+00	1.89E+00	3.44E+00	5.19E+00	8.41E+00	9.57E+00	1.53E+01
	male	55 of 55	2.82E+00	2.43E+00	3.35E-01	4.51E-01	9.71E-01	1.26E+00	2.41E+00	3.45E+00	4.52E+00	5.86E+00	8.85E+00	1.58E+01
2 yr: all	103 of 103	3.30E+00	2.29E+00	4.26E-01	9.63E-01	1.15E+00	1.82E+00	2.58E+00	3.82E+00	6.35E+00	7.20E+00	1.04E+01	1.45E+01	
	female	58 of 58	3.53E+00	2.55E+00	7.62E-01	8.61E-01	1.15E+00	1.79E+00	2.76E+00	4.30E+00	6.21E+00	9.63E+00	1.04E+01	1.45E+01
	male	45 of 45	3.00E+00	1.87E+00	4.26E-01	4.26E-01	1.06E+00	1.75E+00	2.37E+00	3.61E+00	5.45E+00	6.76E+00	6.96E+00	8.47E+00
3-5 yr: all	461 of 461	4.17E+00	3.14E+00	3.65E-01	1.21E+00	1.53E+00	2.19E+00	3.41E+00	5.20E+00	7.42E+00	9.58E+00	1.52E+01	2.61E+01	
	female	217 of 217	3.79E+00	2.51E+00	7.36E-01	1.08E+00	1.46E+00	2.02E+00	2.94E+00	4.69E+00	7.06E+00	7.77E+00	1.07E+01	2.31E+01
	male	244 of 244	4.51E+00	3.58E+00	3.65E-01	1.33E+00	1.59E+00	2.31E+00	3.65E+00	5.72E+00	8.17E+00	1.13E+01	1.54E+01	2.61E+01
6-10 yr: all	198 of 198	4.37E+00	3.61E+00	9.09E-01	1.21E+00	1.58E+00	2.27E+00	3.69E+00	5.20E+00	7.51E+00	9.18E+00	1.57E+01	4.07E+01	
	female	71 of 71	3.72E+00	2.39E+00	9.09E-01	1.13E+00	1.58E+00	1.73E+00	2.77E+00	4.47E+00	6.38E+00	8.15E+00	1.08E+01	1.31E+01
	male	127 of 127	4.73E+00	4.10E+00	1.05E+00	1.21E+00	1.75E+00	2.83E+00	4.21E+00	5.51E+00	7.51E+00	1.04E+01	1.57E+01	4.07E+01
11-15 yr: all	96 of 96	6.26E+00	6.54E+00	1.14E+00	1.63E+00	1.65E+00	2.38E+00	4.39E+00	7.45E+00	1.05E+01	1.15E+01	2.20E+01	5.16E+01	
16-17 yr: all	32 of 32	6.71E+00	6.75E+00	9.60E-01	1.79E+00	1.94E+00	2.66E+00	4.54E+00	8.72E+00	1.53E+01	1.56E+01	1.98E+01	3.22E+01	
18-20 yr: all	37 of 37	7.66E+00	7.29E+00	1.32E+00	1.32E+00	1.51E+00	2.21E+00	3.99E+00	7.76E+00	1.58E+01	2.15E+01	2.66E+01	2.97E+01	
11-20 yr: all	165 of 165	6.66E+00	6.74E+00	9.60E-01	1.63E+00	1.84E+00	2.48E+00	4.42E+00	7.84E+00	1.48E+01	1.74E+01	2.97E+01	5.16E+01	
	female	53 of 53	4.62E+00	3.70E+00	9.60E-01	1.15E+00	1.32E+00	1.85E+00	3.23E+00	5.49E+00	9.37E+00	1.55E+01	1.58E+01	1.66E+01
	male	112 of 112	7.63E+00	7.60E+00	1.63E+00	1.70E+00	2.10E+00	2.66E+00	5.02E+00	8.23E+00	1.48E+01	1.98E+01	2.97E+01	5.16E+01
21-30 yr: all	150 of 150	7.03E+00	7.99E+00	8.26E-01	1.52E+00	1.90E+00	2.53E+00	4.36E+00	8.07E+00	1.30E+01	1.78E+01	5.43E+01	6.15E+01	
	female	44 of 44	4.22E+00	4.50E+00	8.26E-01	1.29E+00	1.48E+00	2.03E+00	2.83E+00	4.92E+00	7.81E+00	9.80E+00	9.99E+00	2.95E+01
	male	106 of 106	8.20E+00	8.82E+00	1.38E+00	1.89E+00	1.99E+00	3.20E+00	5.18E+00	9.63E+00	1.45E+01	1.99E+01	5.43E+01	6.15E+01
31-40 yr: all	148 of 148	5.90E+00	5.05E+00	8.91E-01	1.48E+00	1.61E+00	2.53E+00	3.91E+00	6.02E+00	1.09E+01	1.50E+01	1.90E+01	2.74E+01	
	female	48 of 48	4.18E+00	3.99E+00	8.91E-01	1.03E+00	1.20E+00	1.59E+00	2.58E+00	4.27E+00	6.74E+00	1.05E+01	1.09E+01	2.46E+01
	male	100 of 100	6.73E+00	5.31E+00	1.42E+00	1.61E+00	2.18E+00	3.19E+00	5.10E+00	6.56E+00	1.22E+01	1.51E+01	1.90E+01	2.74E+01
41-50 yr: all	166 of 166	5.44E+00	4.39E+00	6.47E-01	1.69E+00	2.07E+00	2.66E+00	4.29E+00	6.77E+00	9.45E+00	1.13E+01	1.56E+01	3.29E+01	
	female	49 of 49	4.69E+00	3.38E+00	6.47E-01	1.17E+00	1.60E+00	2.39E+00	3.28E+00	5.72E+00	7.76E+00	9.45E+00	1.37E+01	1.56E+01
	male	117 of 117	5.75E+00	4.73E+00	1.12E+00	1.81E+00	2.07E+00	2.87E+00	4.31E+00	6.91E+00	1.02E+01	1.13E+01	1.57E+01	3.29E+01
51-60 yr: all	183 of 183	4.61E+00	3.98E+00	5.10E-01	1.02E+00	1.37E+00	2.21E+00	3.50E+00	5.49E+00	7.97E+00	1.14E+01	1.76E+01	2.81E+01	
	female	39 of 39	3.04E+00	2.02E+00	5.10E-01	5.10E-01	9.40E-01	1.37E+00	2.35E+00	3.26E+00	6.04E+00	6.20E+00	7.97E+00	8.89E+00
	male	144 of 144	5.04E+00	4.26E+00	6.07E-01	1.16E+00	1.74E+00	2.51E+00	4.01E+00	5.65E+00	9.30E+00	1.17E+01	2.17E+01	2.81E+01
61-70 yr: all	168 of 168	3.95E+00	3.18E+00	7.49E-01	1.25E+00	1.44E+00	2.09E+00	3.13E+00	4.88E+00	7.27E+00	9.06E+00	1.37E+01	2.82E+01	
	female	47 of 47	3.09E+00	2.32E+00	1.14E+00	1.20E+00	1.30E+00	1.76E+00	2.23E+00	3.55E+00	7.89E+00	8.06E+00	8.12E+00	1.37E+01
	male	121 of 121	4.29E+00	3.40E+00	7.49E-01	1.26E+00	1.51E+00	2.50E+00	3.70E+00	5.24E+00	7.27E+00	9.06E+00	1.96E+01	2.82E+01
71-80 yr: all	104 of 104	3.63E+00	3.99E+00	7.58E-01	9.71E-01	1.32E+00	1.94E+00	2.57E+00	4.49E+00	5.90E+00	7.03E+00	7.85E+00	3.94E+01	
81+ yr: all	40 of 40	3.71E+00	2.18E+00	1.33E+00	1.33E+00	1.70E+00	1.87E+00	2.86E+00	4.06E+00	5.43E+00	6.30E+00	8.53E+00	1.18E+01	
71+ yr: all	144 of 144	3.65E+00	3.57E+00	7.58E-01	1.25E+00	1.39E+00	1.87E+00	2.67E+00	4.49E+00	6.14E+00	7.03E+00	8.53E+00	3.94E+01	
	female	50 of 50	3.53E+00	5.40E+00	7.58E-01	7.58E-01	1.28E+00	1.76E+00	2.19E+00	3.37E+00	5.37E+00	6.14E+00	6.57E+00	3.94E+01
	male	94 of 94	3.72E+00	2.06E+00	9.71E-01	1.35E+00	1.54E+00	2.31E+00	3.26E+00	5.02E+00	6.99E+00	7.85E+00	8.22E+00	1.18E+01

Table continues on facing page

Table B.12.b.1.

Fat Intake: Other Foods: grams per day (Consumers Only)  
(Top 10% of Animal Fat Consumers)

Table continued from facing page

			<b>Race</b>										
	<b>n*</b>	<b>Mean</b>	<b>S.E.</b>	<b>0</b>	<b>5</b>	<b>10</b>	<b>25</b>	<b>50</b>	<b>75</b>	<b>90</b>	<b>95</b>	<b>99</b>	<b>100</b>
White	1509 of 1509	4.54E+00	4.30E+00	2.46E-01	1.32E+00	1.63E+00	2.32E+00	3.78E+00	6.31E+00	1.06E+01	1.50E+01	2.54E+01	5.43E+01
Black	369 of 369	4.68E+00	5.63E+00	3.96E-01	1.33E+00	1.54E+00	2.20E+00	3.41E+00	6.43E+00	9.22E+00	1.58E+01	5.16E+01	6.15E+01
Asian/Pacific	47 of 47	4.07E+00	5.93E+00	2.56E-01	1.42E+00	1.82E+00	2.56E+00	4.25E+00	4.84E+00	6.50E+00	9.45E+00	1.18E+01	4.07E+01
American Indian	13 of 13	5.74E+00	3.06E+00	1.84E+00									1.14E+01
Other	197 of 197	4.19E+00	3.43E+00	2.84E-01	1.26E+00	1.67E+00	2.54E+00	3.84E+00	5.49E+00	9.12E+00	1.13E+01	1.65E+01	2.81E+01

			<b>Persons of Hispanic Ethnicity, by Age</b>										
	<b>n*</b>	<b>Mean</b>	<b>S.E.</b>	<b>0</b>	<b>5</b>	<b>10</b>	<b>25</b>	<b>50</b>	<b>75</b>	<b>90</b>	<b>95</b>	<b>99</b>	<b>100</b>
0-2 years	65 of 65	2.48E+00	2.09E+00	2.46E-01	6.89E-01	7.83E-01	1.26E+00	1.88E+00	3.82E+00	5.05E+00	8.47E+00	8.85E+00	1.04E+01
3-5 yr	102 of 102	3.94E+00	3.05E+00	6.71E-01	1.01E+00	1.30E+00	2.01E+00	3.27E+00	4.96E+00	6.53E+00	8.07E+00	1.52E+01	2.30E+01
6-15 yr	47 of 47	4.86E+00	4.76E+00	9.09E-01	1.08E+00	1.13E+00	2.27E+00	3.76E+00	4.81E+00	9.70E+00	1.04E+01	1.65E+01	2.86E+01
16-40 yr	52 of 52	5.81E+00	3.86E+00	1.29E+00	1.75E+00	1.92E+00	2.40E+00	4.25E+00	6.27E+00	1.06E+01	1.21E+01	1.34E+01	2.22E+01
41+ yr	43 of 43	4.96E+00	4.53E+00	7.49E-01	1.24E+00	1.33E+00	2.00E+00	3.69E+00	4.25E+00	7.38E+00	7.99E+00	1.14E+01	2.81E+01
All Ages	309 of 309	4.23E+00	3.72E+00	2.46E-01	1.21E+00	1.62E+00	2.35E+00	3.82E+00	5.74E+00	9.81E+00	1.20E+01	1.65E+01	2.86E+01

			<b>Geographic Region</b>										
	<b>n*</b>	<b>Mean</b>	<b>S.E.</b>	<b>0</b>	<b>5</b>	<b>10</b>	<b>25</b>	<b>50</b>	<b>75</b>	<b>90</b>	<b>95</b>	<b>99</b>	<b>100</b>
Northeast	403 of 403	4.13E+00	3.39E+00	3.83E-01	1.32E+00	1.59E+00	2.32E+00	3.88E+00	6.43E+00	8.15E+00	1.09E+01	1.58E+01	3.29E+01
Midwest	559 of 559	5.13E+00	4.93E+00	3.35E-01	1.37E+00	1.80E+00	2.66E+00	4.13E+00	7.08E+00	1.13E+01	1.54E+01	2.66E+01	6.15E+01
South	734 of 734	4.15E+00	4.29E+00	3.23E-01	1.26E+00	1.56E+00	2.12E+00	3.21E+00	5.49E+00	9.61E+00	1.50E+01	2.30E+01	5.16E+01
West	439 of 439	4.78E+00	5.13E+00	2.46E-01	1.37E+00	1.69E+00	2.48E+00	4.12E+00	5.97E+00	1.11E+01	1.54E+01	3.22E+01	5.43E+01

			<b>Urbanization</b>										
	<b>n*</b>	<b>Mean</b>	<b>S.E.</b>	<b>0</b>	<b>5</b>	<b>10</b>	<b>25</b>	<b>50</b>	<b>75</b>	<b>90</b>	<b>95</b>	<b>99</b>	<b>100</b>
MSA, city	647 of 647	4.83E+00	5.34E+00	3.96E-01	1.35E+00	1.73E+00	2.35E+00	4.09E+00	6.46E+00	9.99E+00	1.53E+01	2.97E+01	5.43E+01
MSA, outside city	929 of 929	4.29E+00	3.95E+00	2.56E-01	1.32E+00	1.59E+00	2.28E+00	3.56E+00	6.10E+00	9.43E+00	1.24E+01	1.99E+01	6.15E+01
Non-MSA	559 of 559	4.59E+00	4.37E+00	2.46E-01	1.31E+00	1.64E+00	2.27E+00	3.60E+00	5.96E+00	1.16E+01	1.51E+01	2.26E+01	3.51E+01

			<b>Household Income (Percent of Poverty Level)</b>										
	<b>n*</b>	<b>Mean</b>	<b>S.E.</b>	<b>0</b>	<b>5</b>	<b>10</b>	<b>25</b>	<b>50</b>	<b>75</b>	<b>90</b>	<b>95</b>	<b>99</b>	<b>100</b>
0-20%	44 of 44	4.12E+00	3.11E+00	5.86E-01	6.21E-01	1.15E+00	2.00E+00	3.65E+00	5.20E+00	6.71E+00	7.62E+00	1.19E+01	1.52E+01
21-40%	120 of 120	4.72E+00	4.77E+00	2.56E-01	1.15E+00	1.36E+00	2.19E+00	3.49E+00	5.56E+00	1.04E+01	1.35E+01	2.22E+01	2.81E+01
41-60%	110 of 110	4.96E+00	5.71E+00	3.35E-01	9.71E-01	1.28E+00	2.20E+00	3.84E+00	6.13E+00	1.07E+01	1.21E+01	1.96E+01	5.16E+01
61-80%	137 of 137	4.60E+00	4.32E+00	2.46E-01	1.03E+00	1.48E+00	2.02E+00	3.24E+00	5.28E+00	9.00E+00	1.19E+01	2.31E+01	2.46E+01
81-100%	117 of 117	4.42E+00	3.12E+00	6.73E-01	1.69E+00	2.02E+00	3.37E+00	6.11E+00	6.34E+00	9.45E+00	1.01E+01	1.37E+01	1.50E+01
101-120%	162 of 162	4.56E+00	5.96E+00	3.65E-01	1.30E+00	1.47E+00	2.13E+00	3.31E+00	5.30E+00	9.80E+00	1.14E+01	3.51E+01	5.43E+01
121-140%	127 of 127	3.59E+00	3.19E+00	6.08E-01	1.19E+00	1.45E+00	1.74E+00	2.26E+00	4.16E+00	7.94E+00	1.22E+01	1.24E+01	2.31E+01
141-160%	132 of 132	4.32E+00	4.32E+00	8.49E-01	1.36E+00	1.49E+00	2.06E+00	3.69E+00	5.74E+00	8.53E+00	1.35E+01	1.80E+01	3.13E+01
161-180%	104 of 104	4.40E+00	3.76E+00	6.89E-01	1.10E+00	1.48E+00	1.93E+00	3.26E+00	6.43E+00	1.05E+01	1.18E+01	1.78E+01	2.20E+01
181-200%	88 of 88	4.44E+00	3.83E+00	7.49E-01	1.06E+00	1.40E+00	2.46E+00	3.86E+00	5.42E+00	7.57E+00	9.22E+00	1.54E+01	2.86E+01
201-220%	87 of 87	4.49E+00	3.53E+00	9.03E-01	1.18E+00	1.60E+00	2.17E+00	3.56E+00	5.56E+00	1.03E+01	1.27E+01	1.77E+01	1.90E+01
221-240%	69 of 69	4.25E+00	3.00E+00	9.76E-01	1.38E+00	1.85E+00	2.50E+00	4.11E+00	5.35E+00	7.88E+00	1.37E+01	1.56E+01	1.58E+01
241-260%	77 of 77	4.04E+00	4.75E+00	3.83E-01	1.11E+00	1.74E+00	1.96E+00	3.64E+00	4.52E+00	6.10E+00	7.14E+00	1.78E+01	3.94E+01
261-280%	56 of 56	4.10E+00	2.94E+00	4.51E-01	1.82E+00	1.95E+00	2.39E+00	3.93E+00	7.61E+00	9.18E+00	1.53E+01	1.53E+01	1.56E+01
281-299%	66 of 66	5.15E+00	5.51E+00	3.23E-01	7.58E-01	1.25E+00	2.07E+00	4.69E+00	7.38E+00	9.39E+00	1.44E+01	1.70E+01	4.07E+01
300% and higher	639 of 639	4.79E+00	4.86E+00	4.16E-01	1.36E+00	1.73E+00	2.42E+00	3.82E+00	6.38E+00	1.08E+01	1.41E+01	2.82E+01	6.15E+01

Note: Due to small sample size in some population groups, multiple groups from the Appendix A tables were collapsed into a single group in this table. See text for explanation.

\* First number represents the number of persons with nonzero consumption; second number represents total size of the demographic segment within the top 10% subgroup (2,135 people).

\*\* For small populations (n<30), percentiles are not presented. 0th and 100th percentiles (minimum and maximum) are included.

end of Table B.12.b.1.

Table B.12.b.2.

**Fat Intake: Other Foods: grams per kilogram per day (Consumers Only)**  
**(Top 10% of Animal Fat Consumers)**

		<b>Age and Gender</b>												
		<b>n*</b>	<b>Mean</b>	<b>Std. Error</b>	<b>percentile**</b>									
					<b>0</b>	<b>5</b>	<b>10</b>	<b>25</b>	<b>50</b>	<b>75</b>	<b>90</b>	<b>95</b>	<b>99</b>	<b>100</b>
<b>&lt;1 yr: all</b>	all	140 of 140	2.10E-01	3.53E-01	3.12E-02	5.40E-02	8.46E-02	1.12E-01	1.56E-01	2.33E-01	3.75E-01	4.75E-01	6.27E-01	4.08E+00
	female	70 of 70	1.85E-01	1.27E-01	3.26E-02	3.55E-02	7.41E-02	1.05E-01	1.53E-01	2.49E-01	3.69E-01	4.40E-01	5.31E-01	6.27E-01
	male	70 of 70	2.34E-01	4.84E-01	3.12E-02	6.47E-02	8.76E-02	1.13E-01	1.64E-01	2.15E-01	3.43E-01	5.55E-01	7.61E-01	4.08E+00
<b>1 yr: all</b>	all	109 of 109	2.58E-01	2.23E-01	3.35E-02	6.66E-02	8.59E-02	1.31E-01	1.78E-01	3.30E-01	5.07E-01	6.19E-01	1.24E+00	1.61E+00
	female	54 of 54	2.72E-01	2.52E-01	4.03E-02	6.66E-02	9.86E-02	1.42E-01	1.71E-01	3.30E-01	5.35E-01	7.00E-01	7.32E-01	1.61E+00
	male	55 of 55	2.45E-01	1.92E-01	3.35E-02	4.51E-02	8.59E-02	1.18E-01	1.88E-01	3.20E-01	4.07E-01	4.80E-01	6.50E-01	1.24E+00
<b>2 yr: all</b>	all	103 of 103	2.62E-01	1.96E-01	3.61E-02	6.75E-02	9.06E-02	1.29E-01	2.13E-01	3.06E-01	4.93E-01	6.16E-01	9.16E-01	1.39E+00
	female	58 of 58	2.88E-01	2.27E-01	6.75E-02	7.91E-02	8.11E-02	1.52E-01	2.34E-01	3.52E-01	5.49E-01	8.16E-01	9.16E-01	1.39E+00
	male	45 of 45	2.28E-01	1.44E-01	3.61E-02	3.61E-02	8.99E-02	1.29E-01	1.79E-01	2.77E-01	3.59E-01	4.44E-01	6.16E-01	7.49E-01
<b>3-5 yr: all</b>	all	461 of 461	2.70E-01	2.17E-01	2.68E-02	7.85E-02	9.40E-02	1.38E-01	2.15E-01	3.23E-01	4.71E-01	5.93E-01	1.10E+00	2.21E+00
	female	217 of 217	2.54E-01	1.79E-01	4.63E-02	7.96E-02	9.31E-02	1.38E-01	1.95E-01	2.99E-01	4.33E-01	5.61E-01	7.18E-01	1.82E+00
	male	244 of 244	2.84E-01	2.45E-01	2.68E-02	7.65E-02	9.92E-02	1.38E-01	2.24E-01	3.26E-01	4.84E-01	6.19E-01	1.14E+00	2.21E+00
<b>6-10 yr: all</b>	all	198 of 198	1.96E-01	1.57E-01	4.00E-02	5.51E-02	6.92E-02	1.05E-01	1.56E-01	2.33E-01	3.31E-01	4.56E-01	7.85E-01	1.63E+00
	female	71 of 71	1.78E-01	1.17E-01	4.00E-02	5.28E-02	5.85E-02	8.78E-02	1.28E-01	2.14E-01	3.13E-01	3.59E-01	5.79E-01	5.99E-01
	male	127 of 127	2.07E-01	1.74E-01	4.29E-02	5.50E-02	7.57E-02	1.07E-01	1.69E-01	2.42E-01	3.31E-01	4.56E-01	7.85E-01	1.63E+00
<b>11-15 yr: all</b>	all	96 of 96	1.45E-01	1.42E-01	2.31E-02	3.44E-02	4.23E-02	6.09E-02	8.78E-02	1.71E-01	2.21E-01	3.14E-01	4.51E-01	1.11E+00
<b>16-17 yr: all</b>	all	32 of 32	9.84E-02	8.66E-02	1.63E-02	2.36E-02	3.52E-02	4.50E-02	7.70E-02	1.60E-01	1.88E-01	2.91E-01	4.23E-01	
<b>18-20 yr: all</b>	all	37 of 37	1.16E-01	1.03E-01	2.71E-02	2.71E-02	2.72E-02	3.17E-02	7.16E-02	1.04E-01	2.66E-01	2.78E-01	3.45E-01	4.68E-01
<b>11-20 yr: all</b>	all	165 of 165	1.29E-01	1.26E-01	1.63E-02	2.72E-02	3.23E-02	5.17E-02	8.50E-02	1.65E-01	2.37E-01	3.05E-01	4.51E-01	1.11E+00
	female	53 of 53	1.04E-01	8.37E-02	1.63E-02	2.36E-02	2.96E-02	4.50E-02	7.13E-02	1.19E-01	2.02E-01	2.10E-01	2.96E-01	4.28E-01
	male	112 of 112	1.42E-01	1.40E-01	2.71E-02	2.72E-02	3.74E-02	6.01E-02	9.33E-02	1.77E-01	2.40E-01	3.14E-01	4.68E-01	1.11E+00
<b>21-30 yr: all</b>	all	150 of 150	9.96E-02	1.05E-01	1.52E-02	2.47E-02	2.87E-02	3.99E-02	6.44E-02	1.26E-01	1.86E-01	2.58E-01	6.80E-01	7.57E-01
	female	44 of 44	7.44E-02	7.58E-02	1.52E-02	2.40E-02	2.75E-02	3.50E-02	5.49E-02	8.52E-02	1.38E-01	1.72E-01	2.30E-01	4.78E-01
	male	106 of 106	1.10E-01	1.14E-01	1.62E-02	2.61E-02	2.87E-02	4.30E-02	7.01E-02	1.32E-01	1.86E-01	2.61E-01	6.80E-01	7.57E-01
<b>31-40 yr: all</b>	all	148 of 148	8.34E-02	7.35E-02	1.28E-02	2.10E-02	2.53E-02	3.47E-02	6.28E-02	8.63E-02	1.50E-01	1.90E-01	3.51E-01	5.03E-01
	female	48 of 48	7.54E-02	8.00E-02	1.28E-02	1.89E-02	2.31E-02	3.01E-02	4.56E-02	7.64E-02	1.29E-01	1.85E-01	2.23E-01	5.03E-01
	male	100 of 100	8.72E-02	7.02E-02	1.76E-02	2.10E-02	2.58E-02	3.78E-02	7.32E-02	8.92E-02	1.67E-01	1.90E-01	3.51E-01	3.59E-01
<b>41-50 yr: all</b>	all	166 of 166	7.43E-02	5.71E-02	1.24E-02	2.15E-02	2.64E-02	3.62E-02	5.67E-02	9.46E-02	1.30E-01	1.84E-01	2.08E-01	4.06E-01
	female	49 of 49	7.75E-02	5.58E-02	1.24E-02	2.10E-02	3.09E-02	3.80E-02	5.74E-02	9.61E-02	1.44E-01	1.84E-01	2.08E-01	2.46E-01
	male	117 of 117	7.29E-02	5.78E-02	1.35E-02	2.15E-02	2.60E-02	3.55E-02	5.63E-02	9.10E-02	1.22E-01	1.34E-01	2.08E-01	4.06E-01
<b>51-60 yr: all</b>	all	183 of 183	6.11E-02	5.27E-02	9.42E-03	1.35E-02	2.17E-02	3.05E-02	4.52E-02	6.84E-02	1.12E-01	1.44E-01	2.57E-01	4.27E-01
	female	39 of 39	4.91E-02	3.47E-02	9.76E-03	9.76E-03	1.27E-02	2.40E-02	3.80E-02	6.01E-02	8.82E-02	1.14E-01	1.36E-01	1.44E-01
	male	144 of 144	6.44E-02	5.63E-02	9.42E-03	1.42E-02	2.17E-02	3.24E-02	4.86E-02	7.14E-02	1.12E-01	1.57E-01	2.59E-01	4.27E-01
<b>61-70 yr: all</b>	all	168 of 168	5.52E-02	4.44E-02	9.89E-03	1.80E-02	2.16E-02	3.17E-02	4.62E-02	6.50E-02	1.03E-01	1.27E-01	2.24E-01	3.88E-01
	female	47 of 47	5.24E-02	3.94E-02	1.80E-02	1.89E-02	2.21E-02	3.13E-02	3.96E-02	5.62E-02	1.24E-01	1.28E-01	1.78E-01	2.24E-01
	male	121 of 121	5.63E-02	4.62E-02	9.89E-03	1.55E-02	2.04E-02	3.08E-02	4.80E-02	7.11E-02	9.72E-02	1.19E-01	2.54E-01	3.88E-01
<b>71-80 yr: all</b>	all	104 of 104	5.12E-02	5.34E-02	9.94E-03	1.39E-02	1.81E-02	2.99E-02	3.73E-02	5.98E-02	8.44E-02	9.73E-02	1.08E-01	5.27E-01
<b>81+ yr: all</b>	all	40 of 40	6.08E-02	3.65E-02	2.29E-02	2.65E-02	2.78E-02	3.32E-02	4.62E-02	6.96E-02	8.80E-02	1.45E-01	1.52E-01	1.94E-01
	female	144 of 144	5.39E-02	4.94E-02	9.94E-03	1.55E-02	2.29E-02	3.07E-02	4.21E-02	6.46E-02	8.80E-02	1.05E-01	1.52E-01	5.27E-01
	male	50 of 50	5.76E-02	7.30E-02	9.94E-03	9.94E-03	2.30E-02	3.02E-02	3.73E-02	5.74E-02	7.48E-02	9.73E-02	1.52E-01	5.27E-01
<b>71+ yr: all</b>	all	94 of 94	5.19E-02	3.05E-02	1.23E-02	1.76E-02	2.09E-02	3.06E-02	4.39E-02	6.49E-02	8.68E-02	1.08E-01	1.13E-01	1.94E-01
	female													
	male													

Table continues on facing page



Table B.12.b.2.

**Fat Intake: Other Foods: grams per kilogram per day (Consumers Only)**  
**(Top 10% of Animal Fat Consumers)**

*Table continued from facing page*

			<b>Race</b>										
	<b>n*</b>	<b>Mean</b>	<b>S.E.</b>	<b>0</b>	<b>5</b>	<b>10</b>	<b>25</b>	<b>50</b>	<b>75</b>	<b>90</b>	<b>95</b>	<b>99</b>	<b>100</b>
White	1509 of 1509	1.45E-01	1.47E-01	9.42E-03	2.30E-02	2.83E-02	3.94E-02	6.47E-02	1.27E-01	2.14E-01	2.90E-01	5.27E-01	1.80E+00
Black	369 of 369	2.01E-01	3.14E-01	1.12E-02	2.10E-02	2.62E-02	3.76E-02	6.95E-02	1.17E-01	2.77E-01	3.61E-01	7.32E-01	4.08E+00
Asian/Pacific	47 of 47	1.30E-01	2.38E-01	1.00E-02	2.01E-02	3.12E-02	3.92E-02	7.01E-02	8.79E-02	1.70E-01	1.89E-01	4.10E-01	1.63E+00
American Indian	13 of 13	2.19E-01	1.55E-01	5.74E-02									6.50E-01
Other	197 of 197	1.81E-01	1.27E-01	1.03E-02	2.53E-02	2.85E-02	5.76E-02	7.79E-02	1.68E-01	2.54E-01	3.15E-01	5.33E-01	7.60E-01

			<b>Persons of Hispanic Ethnicity, by Age</b>										
	<b>n*</b>	<b>Mean</b>	<b>S.E.</b>	<b>0</b>	<b>5</b>	<b>10</b>	<b>25</b>	<b>50</b>	<b>75</b>	<b>90</b>	<b>95</b>	<b>99</b>	<b>100</b>
0-2 years	65 of 65	2.25E-01	1.87E-01	3.31E-02	6.42E-02	6.75E-02	1.13E-01	1.81E-01	3.03E-01	5.31E-01	7.49E-01	7.61E-01	9.16E-01
3-5 yr	102 of 102	2.45E-01	1.88E-01	4.76E-02	5.64E-02	7.86E-02	1.20E-01	1.90E-01	3.05E-01	3.98E-01	5.30E-01	7.60E-01	1.53E+00
6-15 yr	47 of 47	1.63E-01	1.05E-01	4.00E-02	5.28E-02	5.51E-02	7.01E-02	1.11E-01	1.86E-01	2.78E-01	3.05E-01	4.51E-01	4.56E-01
16-40 yr	52 of 52	8.36E-02	4.97E-02	1.76E-02	2.73E-02	2.75E-02	3.99E-02	6.19E-02	9.55E-02	1.68E-01	1.68E-01	1.87E-01	2.58E-01
41+ yr	43 of 43	7.34E-02	6.57E-02	1.03E-02	2.02E-02	2.29E-02	3.65E-02	5.33E-02	6.07E-02	9.58E-02	1.25E-01	1.57E-01	4.27E-01
All Ages	309 of 309	1.77E-01	1.63E-01	1.03E-02	2.75E-02	3.37E-02	5.22E-02	7.32E-02	1.38E-01	2.39E-01	3.15E-01	6.11E-01	1.53E+00

			<b>Geographic Region</b>										
	<b>n*</b>	<b>Mean</b>	<b>S.E.</b>	<b>0</b>	<b>5</b>	<b>10</b>	<b>25</b>	<b>50</b>	<b>75</b>	<b>90</b>	<b>95</b>	<b>99</b>	<b>100</b>
Northeast	403 of 403	1.57E-01	1.78E-01	9.42E-03	2.29E-02	2.77E-02	3.95E-02	7.12E-02	1.23E-01	2.18E-01	2.76E-01	4.72E-01	2.21E+00
Midwest	559 of 559	1.72E-01	2.01E-01	1.12E-02	2.23E-02	2.99E-02	4.22E-02	7.32E-02	1.48E-01	2.41E-01	3.51E-01	7.00E-01	1.82E+00
South	734 of 734	1.49E-01	2.07E-01	9.94E-03	2.10E-02	2.68E-02	3.50E-02	5.95E-02	1.16E-01	2.10E-01	2.91E-01	5.16E-01	4.08E+00
West	439 of 439	1.55E-01	1.46E-01	9.76E-03	2.32E-02	2.88E-02	4.32E-02	7.15E-02	1.30E-01	2.24E-01	3.06E-01	6.59E-01	1.63E+00

			<b>Urbanization</b>										
	<b>n*</b>	<b>Mean</b>	<b>S.E.</b>	<b>0</b>	<b>5</b>	<b>10</b>	<b>25</b>	<b>50</b>	<b>75</b>	<b>90</b>	<b>95</b>	<b>99</b>	<b>100</b>
MSA, city	647 of 647	1.81E-01	2.20E-01	9.76E-03	2.32E-02	2.89E-02	4.18E-02	7.21E-02	1.23E-01	2.30E-01	3.59E-01	6.95E-01	2.21E+00
MSA, outside city	929 of 929	1.47E-01	1.41E-01	9.42E-03	2.33E-02	2.81E-02	3.86E-02	6.48E-02	1.25E-01	2.15E-01	2.76E-01	5.71E-01	1.53E+00
Non-MSA	559 of 559	1.50E-01	2.15E-01	9.89E-03	2.13E-02	2.64E-02	3.94E-02	6.15E-02	1.43E-01	2.21E-01	2.70E-01	4.51E-01	4.08E+00

			<b>Household Income (Percent of Poverty Level)</b>										
	<b>n*</b>	<b>Mean</b>	<b>S.E.</b>	<b>0</b>	<b>5</b>	<b>10</b>	<b>25</b>	<b>50</b>	<b>75</b>	<b>90</b>	<b>95</b>	<b>99</b>	<b>100</b>
0-20%	44 of 44	1.96E-01	1.74E-01	1.42E-02	1.42E-02	1.76E-02	4.02E-02	5.92E-02	1.83E-01	3.02E-01	4.02E-01	5.60E-01	7.60E-01
21-40%	120 of 120	2.32E-01	3.11E-01	1.23E-02	1.89E-02	2.90E-02	4.64E-02	9.67E-02	1.81E-01	3.00E-01	5.05E-01	1.39E+00	2.21E+00
41-60%	110 of 110	2.04E-01	2.05E-01	1.28E-02	2.23E-02	2.59E-02	4.00E-02	9.64E-02	1.78E-01	3.39E-01	4.15E-01	7.41E-01	1.24E+00
61-80%	137 of 137	1.97E-01	2.38E-01	9.94E-03	1.75E-02	2.57E-02	4.30E-02	8.08E-02	1.46E-01	3.13E-01	4.58E-01	6.20E-01	1.82E+00
81-100%	117 of 117	1.62E-01	1.48E-01	1.34E-02	3.01E-02	3.80E-02	6.47E-02	7.25E-02	1.04E-01	1.73E-01	2.77E-01	5.49E-01	7.49E-01
101-120%	162 of 162	1.94E-01	3.58E-01	1.22E-02	2.06E-02	2.83E-02	3.89E-02	7.29E-02	1.29E-01	2.79E-01	3.67E-01	6.59E-01	4.08E+00
121-140%	127 of 127	1.45E-01	1.38E-01	9.89E-03	1.70E-02	2.36E-02	3.20E-02	5.03E-02	1.05E-01	2.03E-01	2.80E-01	5.31E-01	6.50E-01
141-160%	132 of 132	1.62E-01	1.37E-01	1.46E-02	2.16E-02	2.95E-02	3.49E-02	7.24E-02	1.28E-01	2.64E-01	3.03E-01	5.43E-01	6.27E-01
161-180%	104 of 104	1.43E-01	1.31E-01	9.42E-03	2.19E-02	2.99E-02	3.39E-02	7.01E-02	1.43E-01	2.16E-01	2.64E-01	4.84E-01	6.15E-01
181-200%	88 of 88	1.83E-01	1.89E-01	1.03E-02	1.03E-02	2.29E-02	4.01E-02	6.43E-02	1.15E-01	2.23E-01	3.58E-01	7.18E-01	1.14E+00
201-220%	87 of 87	1.36E-01	1.31E-01	1.27E-02	2.02E-02	2.14E-02	3.66E-02	5.98E-02	1.17E-01	1.58E-01	2.28E-01	3.72E-01	7.32E-01
221-240%	69 of 69	1.33E-01	1.25E-01	1.60E-02	2.05E-02	3.13E-02	3.67E-02	7.16E-02	1.04E-01	2.35E-01	2.85E-01	3.97E-01	5.61E-01
241-260%	77 of 77	1.44E-01	1.25E-01	1.07E-02	2.21E-02	3.19E-02	4.03E-02	6.46E-02	1.10E-01	1.88E-01	2.46E-01	4.00E-01	6.05E-01
261-280%	56 of 56	1.29E-01	9.82E-02	2.01E-02	2.77E-02	3.65E-02	4.40E-02	8.21E-02	1.92E-01	2.06E-01	2.13E-01	3.33E-01	3.78E-01
281-299%	66 of 66	1.71E-01	2.14E-01	1.35E-02	1.35E-02	1.52E-02	2.76E-02	6.64E-02	1.70E-01	2.48E-01	3.30E-01	4.44E-01	1.63E+00
300% and higher	639 of 639	1.24E-01	1.15E-01	9.76E-03	2.40E-02	2.92E-02	3.78E-02	6.01E-02	1.19E-01	1.93E-01	2.61E-01	4.71E-01	7.98E-01

Note: Due to small sample size in some population groups, multiple groups from the Appendix A tables were collapsed into a single group in this table. See text for explanation.

\* First number represents the number of persons with nonzero consumption; second number represents total size of the demographic segment within the top 10% subgroup (2,135 people).

\*\* For small populations (n<30), percentiles are not presented. 0th and 100th percentiles (minimum and maximum) are included.

end of Table B.12.b.2.