

DRAFT  
DO NOT CITE OR QUOTE

EPA/600/R-09/138A  
December 2009  
External Review Draft



# **The Effects of Mountaintop Mines and Valley Fills on Aquatic Ecosystems of the Central Appalachian Coalfields**

## **NOTICE**

This information is distributed solely for the purpose of predissemination peer review under applicable information quality guidelines. It has not been formally disseminated by the U.S. EPA. It does not represent and should not be construed to represent any Agency determination or policy.

National Center for Environmental Assessment  
Office of Research and Development  
U.S. Environmental Protection Agency  
Washington, DC 20460

## DISCLAIMER

This information is distributed solely for the purpose of predissemination peer review under applicable information quality guidelines. It has not been formally disseminated by the U.S. EPA. It does not represent and should not be construed to represent any Agency determination or policy.

## ABSTRACT

This report assesses the state of the science on the environmental impacts of mountaintop mines and valley fills (MTM-VF) on streams in the Central Appalachian Coalfields. These coalfields cover about 48,000 square kilometers (12 million acres) in West Virginia, Kentucky, Virginia and Tennessee, USA. Our review focused on the impacts of mountaintop removal coal mining, which, as its name suggests, involves removing all or some portion of the top of a mountain or ridge to expose and mine one or more coal seams. The excess overburden is disposed of in constructed fills in small valleys or hollows adjacent to the mining site.

Our conclusions, based on evidence from the peer-reviewed literature and from the U.S. Environmental Protection Agency's Programmatic Environmental Impact Statement released in 2005, are that MTM-VF lead directly to five principal alterations of stream ecosystems: (1) springs, intermittent streams, and small perennial streams are permanently lost with the removal of the mountain and from burial under fill, (2) concentrations of major chemical ions are persistently elevated downstream, (3) degraded water quality reaches levels that are acutely lethal to standard laboratory test organisms, (4) selenium concentrations are elevated, reaching concentrations that have caused toxic effects in fish and birds and (5) macroinvertebrate and fish communities are consistently and significantly degraded.

**Preferred citation:** U.S. EPA (Environmental Protection Agency). 2009. The Effects of Mountaintop Mines and Valley Fills on Aquatic Ecosystems of the Central Appalachian Coalfields. Office of Research and Development, National Center for Environmental Assessment, Washington, DC. EPA/600/R-09/138A.

*This document is a draft for review purposes only and does not constitute Agency policy.*

# CONTENTS

LIST OF TABLES .....	vi
LIST OF FIGURES .....	vii
LIST OF ABBREVIATIONS AND ACRONYMS .....	viii
FOREWORD .....	ix
AUTHORS AND REVIEWERS .....	x
ACKNOWLEDGMENTS .....	xi
1. EXECUTIVE SUMMARY .....	1
2. INTRODUCTION .....	3
2.1. OPERATIONS USED IN MTM-VF .....	4
2.2. REGULATORY CONTEXT .....	5
3. LOSS OF HEADWATER AND FOREST RESOURCES .....	12
3.1. ESTIMATING EXTENT OF HEADWATER ECOSYSTEM LOSS .....	12
3.2. LOSS OF HEADWATER ECOSYSTEM BIOTA .....	13
3.3. LOSS OF HEADWATER ECOSYSTEM FUNCTIONS .....	15
3.4. CUMULATIVE IMPACTS ON FOREST RESOURCES .....	16
3.4.1. Quantity of Forest Habitat Lost to Mountaintop Removal and Mining Infrastructure .....	17
3.4.2. Quality and Connectivity of Forest Habitat Lost .....	17
3.4.3. Riparian Habitat Lost .....	17
4. IMPACTS ON WATER QUALITY .....	21
4.1. ALTERATION OF FLOW .....	21
4.2. CHANGES IN SEDIMENTATION .....	23
4.3. CHANGES IN CHEMICAL TRANSPORT AND BASIC WATER QUALITY PARAMETERS .....	23
4.3.1. pH, Matrix Ions and Metals .....	23
4.3.2. Water Temperature .....	25
4.3.3. Nutrients .....	25
4.3.4. Dissolved Oxygen .....	26
4.4. CHANGES IN SEDIMENT CHEMISTRY .....	26
4.5. CUMULATIVE IMPACTS .....	26
5. TOXICITY TESTS .....	35
5.1. TOXICITY TESTS ON WATER COLUMN AND SEDIMENTS DOWNSTREAM OF MTM-VF .....	35
5.2. TOXICITY TESTS ON WATER FROM OTHER ALKALINE COAL MINING EFFLUENTS .....	36
5.3. TOXICITY OF MAJOR IONS: $K^+$ , $HCO_3^-$ , $Mg^{2+}$ , $Cl^-$ , $SO_4^{2-}$ , $Na^+$ , $Ca^{2+}$ .....	37
5.3.1. Mount et al., 1997 .....	37
5.3.2. Soucek (2007a, b); Soucek and Kennedy (2005) .....	38

*This document is a draft for review purposes only and does not constitute Agency policy.*

## CONTENTS (continued)

5.3.3. Meyer et al., 1985 .....	39
5.4. COMPARING TOXICITY TESTS ON MAJOR IONS TO OBSERVATIONS DOWNSTREAM OF MTM-VF .....	39
5.5. TOXICITY OF TRACE METALS IN WATER .....	41
5.5.1. Selenium .....	41
5.5.1.1. Invertebrates.....	41
5.5.1.2. Fish.....	41
5.5.1.3. Birds.....	42
5.5.2. Manganese and Iron.....	42
5.6. TOXICITY OF TRACE METALS IN SEDIMENT .....	43
6. IMPACTS ON AQUATIC ECOSYSTEMS .....	46
6.1. EFFECTS ON BIOLOGICAL COMPOSITION .....	46
6.1.1. Benthic Macroinvertebrates.....	46
6.1.1.1. Benthic Macroinvertebrate Indices.....	46
6.1.1.2. Benthic Macroinvertebrate Diversity.....	47
6.1.1.3. Benthic Macroinvertebrate Density .....	48
6.1.1.4. Benthic Macroinvertebrate Functional Groups.....	48
6.1.1.5. Benthic Macroinvertebrate Taxa.....	48
6.1.2. Fish.....	50
6.2. EFFECTS ON ECOLOGICAL FUNCTION .....	51
6.3. BIOLOGICAL CONDITION.....	51
6.4. RELATIONSHIP BETWEEN BIOLOGICAL METRICS AND ENVIRONMENTAL FACTORS .....	52
6.4.1. Ion Concentration.....	52
6.4.2. Specific Metals.....	53
6.4.3. Organic and Nutrient Enrichment.....	53
6.4.4. Instream Habitat.....	53
6.4.5. Disturbance and Loss of Upland Habitat.....	54
6.5. CUMULATIVE EFFECTS .....	55
7. RECLAMATION, MITIGATION AND RECOVERY .....	60
7.1. OVERVIEW OF RECLAMATION AND MITIGATION PRACTICES.....	60
7.1.1. Reclamation .....	60
7.1.2. Reclamation Bonds.....	61
7.1.3. Mitigation.....	61
7.2. EVIDENCE OF RECOVERY: VEGETATIVE COVER.....	63
7.3. EVIDENCE OF RECOVERY: MINESOILS .....	64
7.4. EVIDENCE OF RECOVERY: WATER QUALITY, STREAM ECOLOGICAL FUNCTION, AQUATIC BIOTA.....	66
7.4.1. Long-Term Effects on Downstream Water Quality.....	66
7.4.2. Created Headwater Streams.....	66

*This document is a draft for review purposes only and does not constitute Agency policy.*

**CONTENTS (continued)**

8. SUMMARY, INFORMATION GAPS AND RESEARCH OPPORTUNITIES ..... 70

    8.1. A CONCEPTUAL MODEL OF THE IMPACTS OF MTM-VF ..... 70

    8.2. CONCLUSIONS..... 72

        8.2.1. Loss of Headwater and Forest Resources ..... 73

        8.2.2. Impacts on Water Quality ..... 73

        8.2.3. Toxicity Impacts on Aquatic Organisms ..... 74

        8.2.4. Impacts on Aquatic Ecosystems ..... 75

        8.2.5. Cumulative Impacts of Multiple Mining Operations..... 75

        8.2.6. Effectiveness of Mining Reclamation and Mitigation ..... 75

    8.3. INFORMATION GAPS AND RESEARCH OPPORTUNITIES ..... 76

        8.3.1. Update the MTM-VF Inventory and Surveys of Impact Extent ..... 76

        8.3.2. Quantify the Contributions of Headwater Streams ..... 77

        8.3.3. Improve Understanding of Causal Linkages..... 77

        8.3.4. Develop Tests Using Sensitive Taxa ..... 78

        8.3.5. Further Investigate Selenium and Sediments..... 79

        8.3.6. Quantify Cumulative Effects ..... 80

        8.3.7. Quantify Functionality of Constructed Streams ..... 80

LITERATURE CITED ..... 82

APPENDIX: A LITERATURE SEARCHES..... 94

APPENDIX: B REGULATORY ISSUES RELATED TO MTM-VF OPERATIONS ..... 98

**LIST OF TABLES**

1. Watershed areas above the toe of valley fills approved from 1985 to 2001..... 18

2. Substrate measures..... 28

3. Proportion of sediments that were sand and fines (mean [standard error]) in paired sites..... 28

4. Water quality variables in unmined streams versus streams below valley fills..... 29

5. Water quality parameters for unmined or reference streams or streams downstream from mined, filled, or filled and residential watersheds in West Virginia..... 31

6. Alkalinity, pH and metals in control streams and streams downstream from filled watersheds in West Virginia..... 32

7. Dissolved oxygen, pH and conductivity for sites in eastern Kentucky ..... 32

8. Seasonal mean (standard deviation) of conductivity ( $\mu\text{S}/\text{cm}$ ) for the four classes of streams ..... 33

9. Range of sediment concentrations of metals and arsenic ( $\text{mg}/\text{kg}$ ) in streams down stream from the sedimentation ponds below valley fills in 2002 and 2004 and from a reference site in 2002..... 33

10. Polycyclic aromatic hydrocarbons, arsenic and metals detected in sediments of larger streams in the Kanawha Basin ..... 34

11. Field-based 20% effect concentrations (FEC20) (Linton et al., 2007)..... 44

12. Comparison of measured sediment concentrations with probable effects levels ..... 44

13. Summary of research examining the relationship between mountaintop mining and ecological characteristics in downstream habitats..... 56

14. Average ion concentration (reported as specific conductance) in MTM-VF and reference streams reported in conjunction with biological data ..... 58

15. Drainage areas for headwaters in the PEIS study area (KY, TN, WV, VA) ..... 68



## LIST OF ABBREVIATIONS AND ACRONYMS

AMD	acid mine drainage
AOC	approximate original contour
ARRI	Appalachian Regional Reforestation Initiative
AWQC	ambient water quality criterion
BCG	biological condition gradient
CaCO <sub>3</sub>	calcite
CaMg(CO <sub>3</sub> )	dolomite
CaSO <sub>4</sub>	calcium sulfate
CWA	Clean Water Act
DO	dissolved oxygen
EC10	effect concentration for 10% of the tested organisms
EMAP	Environmental Monitoring and Assessment Program
EPA	U.S. Environmental Protection Agency
EPT	Ephemeroptera, Plecoptera and Trichoptera
FEC20	field-based effect concentration for 20% of the tested organisms
GIS	geographic information system
GLIMPSS	genus-level index of most probable stream status
HBI	Hilsenhoff Biotic Index
IBI	Index of Biotic Integrity
KSO <sub>4</sub>	potassium persulphate
LC50	lethal concentration for 50% of the tested organisms
LOEC	lowest-observed-effect concentration
MBI	macroinvertebrate bioassessment index
MgSO <sub>4</sub>	magnesium sulfate
MHRW	moderately hard reconstituted water
MTM-VF	mountaintop mines and valley fills
NPDES	National Pollutant Discharge Elimination System
OSM	Office of Surface Mining
PAH	polycyclic aromatic hydrocarbons
PEIS	programmatic environmental impact statement
SMCRA	Surface Mining Control and Reclamation Act
SOC	soil organic carbon
TDS	total dissolved solids
USACE	United States Army Corps of Engineers
WV SCI	West Virginia Stream Condition Index

*This document is a draft for review purposes only and does not constitute Agency policy.*



## FOREWORD

Headwater streams and watersheds in Appalachia play a disproportionately large role in the region's ecology. They are sources of clean, abundant water for larger streams and rivers, are active sites of the biogeochemical processes that support both aquatic and terrestrial ecosystems, and are characterized by exceptional levels of plant and animal endemism (i.e., biodiversity hotspots). The benefits of healthy headwaters are cumulative as the critical ecological functions of many small streams flowing into the same river system are necessary for maintaining ecological integrity.

The practice of mountaintop mining and valley fills, which has become increasingly common in Appalachian states, can have major environmental consequences for the mountain ecosystem, the nearby valleys and downstream water quality. There is a growing body of evidence in the scientific literature that valley fills from mountaintop mining are having deleterious ecological effects. Recent published reports show that as water quality deteriorates downstream of a valley fill, the biota within the stream are likewise affected.

The mining of coal in the United States is highly regulated. Mountaintop mining, in particular, involves multiple statutes and agencies at both the federal and state levels. The two key federal laws are the Surface Mining Control and Reclamation Act (SMCRA, 25 U.S.C. § 1201) and the Clean Water Act (CWA, 33 U.S.C. § 1252). The key entities at the federal level are the Office of Surface Mining (OSM), the Environmental Protection Agency (EPA) and the U.S. Army Corps of Engineers (USACE). On June 11, 2009, in a Memorandum of Understanding, these agencies committed to a series of activities to improve the regulation of mining practices under existing statutory authorities.

This assessment report is one of several actions EPA has initiated to better understand the ecological impacts of mountaintop mining. For this report, the EPA Office of Research and Development has reviewed and assessed the published peer-reviewed literature on the aquatic impacts associated with mountaintop mining. This version of the assessment will undergo an external peer review by EPA's Science Advisory Board. The final peer-reviewed assessment will inform the EPA as it continues to implement its regulatory duties under the Clean Water Act.

Michael W. Slimak, Ph.D., Associate Director  
National Center for Environmental Assessment, Office of Research and Development  
U.S. Environmental Protection Agency, Washington, DC

## AUTHORS AND REVIEWERS

### AUTHORS

Susan B. Norton<sup>1</sup>  
Michael Griffith<sup>2</sup>  
Laurie Alexander<sup>1</sup>  
Amina Pollard<sup>1</sup>  
Glenn W. Suter II<sup>2</sup>

<sup>1</sup>U.S. Environmental Protection Agency  
National Center for Environmental Assessment  
Washington, DC 20460

<sup>2</sup>U.S. Environmental Protection Agency  
National Center for Environmental Assessment  
Cincinnati, OH 45268

### REVIEWERS

R. Hunter Anderson<sup>1</sup>  
Theodore R. Angradi<sup>2</sup>  
Paolo D'Odorico<sup>3</sup>  
Ken M. Fritz<sup>4</sup>  
Kyle J. Hartman<sup>5</sup>  
Brent R. Johnson<sup>4</sup>  
Teresa Norberg-King<sup>2</sup>  
J. Todd Petty<sup>5</sup>  
Bernard W. Sweeney<sup>6</sup>

<sup>1</sup>U.S. Environmental Protection Agency, Office of Research and Development, National Center for Environmental Assessment, Cincinnati, OH

<sup>2</sup>U.S. Environmental Protection Agency, Office of Research and Development, National Health and Environmental Effects Research Laboratory, Mid-Continent Ecology Division, Duluth, MN

<sup>3</sup>Department of Environmental Sciences, University of Virginia, Charlottesville, VA

<sup>4</sup>U.S. Environmental Protection Agency, Office of Research and Development, National Exposure Research Laboratory, Cincinnati, OH

<sup>5</sup>Division of Forestry, West Virginia University, Morgantown, WV

<sup>6</sup>Stroud Water Research Center, 970 Spencer Road, Avondale, PA

*This document is a draft for review purposes only and does not constitute Agency policy.*

## **AUTHORS AND REVIEWERS continued**

### **ACKNOWLEDGMENTS**

We gratefully acknowledge Stephania Shamet of EPA Region 3 who wrote Appendix B. Kate Schofield of the National Center for Environmental Assessment produced the conceptual model diagram. Chris Russom, Chuck Stephan and Dave Mount of the National Health and Environmental Effects Research Laboratory, Mid-Continent Ecology Division provided valuable assistance on literature reviews and interpretation of the toxicity of ions. Contract support was provided by Tetra Tech under contract EP-C-07-068.



1 Permits already approved from 1992 through 2002 are projected, when fully  
2 implemented, to result in the loss of 1,944 km of headwater streams. This represents a loss of  
3 almost two percent of the stream miles in the focal area (KY, TN, WV, and VA), a length that is  
4 more than triple the length of the Potomac River, just during this 10-year-period. We found no  
5 studies that updated the MTM-VF inventory conducted as part of the PEIS in 2002, but both  
6 mine footprint and stream losses were projected to double by 2012. An updated inventory would  
7 allow statistically sound estimates of cumulative stream loss and is a critical information need.

8 Reclamation practices (e.g., contouring and revegetation) were common in all of the  
9 reviewed studies. The data indicate that reclamation partially controls the amount of soil erosion  
10 and fine sediments transported and deposited downstream. The acidic drainage that is often  
11 associated with coal mining is largely neutralized through reactions with carbonate minerals  
12 within the valley fills or treatment in the sediment retention ponds. Yet, because ions, metals,  
13 and selenium below MTM-VF were elevated in the reviewed studies, we conclude that current  
14 management efforts do not improve all aspects of water quality. Additionally, there is no  
15 substantive evidence in the literature or PEIS that onsite mitigation by constructed channels or  
16 wetlands has replaced or will replace the lost ecosystem functions and biodiversity.

## 2. INTRODUCTION

The purpose of this report is to assess the state of the science on the environmental impacts of MTM-VF on streams in the Central Appalachian Coalfields.<sup>1</sup> The coalfields cover about 48,000 square kilometers (12 million acres) in West Virginia, Kentucky, Virginia and Tennessee, USA (see Figure 1) (U.S. EPA, 2003, 2005).

The Central Appalachian Coalfields have a long history of mining. Current mining methods, including MTM-VF, employ methods to control the acid mine drainages (AMD) that have been a historic and continuing source of water quality degradation. The purpose of this report is to evaluate evidence of the impacts of MTM-VF on headwater and downstream systems despite improvements in acidic discharges. It is prompted by EPA's re-examination of how best to implement environmental laws, especially the Clean Water Act (CWA), that are relevant to surface mining (see Section 2.2).

We evaluated six potential consequences of MTM-VF:

- Loss of headwater and forest resources (see Section 3)
- Impacts on water quality (see Section 4)
- Impacts from aquatic toxicity (see Section 5)
- Impacts on aquatic ecosystems (see Section 6)
- The cumulative impacts of multiple mining operations (see subsections of Sections 3, 4, and 6)
- Effectiveness of mining reclamation and mitigation (see Section 7)

We did not evaluate the impacts of MTM-VF on cultural or aesthetic resources.

We used two sources of information for our evaluation: (1) the peer-reviewed, published literature and (2) the PEIS and its associated appendices (U.S. EPA, 2003, 2005). Only a few peer-reviewed papers have studied water quality or stream ecosystems in headwaters directly affected by or downstream of MTM-VF in the Central Appalachian Coalfields (Appendix A). This report draws from these papers and from the relevant research findings of laboratory studies and observational studies from other locations and mining activities. We also discuss the findings published in the PEIS, which was published as two separate documents; the Draft, published in 2003, and the Final, published in 2005. The final PEIS included responses to comments on the draft and newer research results but did not include a revision of the original

---

<sup>1</sup>The derivation of the study boundary is described further in Chapter 4 of the PEIS (U.S. EPA, 2003, 2005).

*This document is a draft for review purposes only and does not constitute Agency policy.*

1 material. When citing results from the many appendices of the PEIS, we specified the source to  
2 make it easier for readers to find the original material. Finally, authoritative text books were  
3 used as a source of background information and general scientific knowledge.

## 4 5 **2.1. OPERATIONS USED IN MTM-VF**

6 Mountaintop removal mining, like other surface mining practices, removes the soil and  
7 rock over a coal seam (i.e., the overburden) to expose the coal. It is distinct from other types of  
8 surface coal mining (e.g., contour mining) in its scale. This overview of the processes used in  
9 MTM-VF summarizes the description in the PEIS (U.S. EPA, 2003, 2005). The mountain or  
10 ridge top is prepared for mining by building access roads, clearing all trees and stockpiling  
11 topsoil for future use in reclamation. Then, explosives are used to blast the entire top of the  
12 mountain or ridge to expose and mine one or more coal seams (see Figure 2). As much as  
13 300 vertical meters (1,000 feet) of overburden are removed.

14 The overburden removed during mountaintop mining cannot all safely be put back into  
15 place because of the overall volume of the material and because the volume increases when the  
16 rock is broken up. Some of the overburden is used to recontour the mine surface. The excess  
17 overburden is disposed of in constructed fills in valleys or hollows adjacent to the mined site.  
18 These fills bury the intermittent streams, springs and small perennial streams that comprise the  
19 headwaters of rivers.

20 Both water flow and sediment discharges are altered by MTM-VF (see Figure 3). The  
21 heavy equipment used to mine and move the overburden compacts the bare soils, forming a  
22 large, relatively impervious surface that increases surface runoff. On the mined site, surface  
23 runoff is diverted into ditches and sediment ponds, replacing natural subsurface flow paths.  
24 Water flows out of the ditches through notches, or is directed toward the valley fill. Depending  
25 on the construction and degree of compaction of the valley fill, the water then either percolates  
26 through porous fill material or flows through ditches and coarser rock drains within, under, or  
27 beside the fill. The effluent that emerges downstream of the ditches and below the downgradient  
28 edge (i.e., the toe) of the valley fill is discharged into constructed channels and then to ponds that  
29 are also used as treatment basins, for example, to settle solid particles, precipitate metals, or  
30 regulate pH.

31 After the coal is removed, the extraction area is graded and planted to control sediment  
32 runoff. The sediment retention pond may be eventually removed, and the stream channel is  
33 recreated under the footprint of the pond.

1 The coal is transported from the mine using trucks, conveyers or rail to a processing site,  
2 where it is washed prior to transport to market. The impacts of coal processing, slurry ponds and  
3 transport are not discussed in this report.

4 Mines can be as large as some cities (see Figure 4) and may use several different types of  
5 mining, including underground methods such as room and pillar or long-wall mining and surface  
6 methods such as contour, area and high-wall mining, in addition to mountaintop removal.  
7 Though these other forms of mining can also produce small fills, valley fills resulting from  
8 mountaintop removal are by far the largest. The active life of a mine increases with size; larger  
9 mines can be active between 10 and 15 years.

10 The density of all coal mining activity (surface and underground) can be quite high in  
11 some parts of the region (see Figure 5). Current statistics on the spatial extent of MTM-VF are  
12 unavailable. As of 2002, the footprint of surface mine permits was estimated at 1,634 km<sup>2</sup>  
13 (U.S. EPA, 2002) or about 3.3% of the land cover in the Central Appalachian Coalfields. As of  
14 2001, permits for 6,697 valley fills were approved. Between removal with the mountain or  
15 burial under fill, over 1,900 km of stream were scheduled to be lost through these existing  
16 permits (U.S. EPA, 2002). The streams lost represent 2% of the streams in the study area, a  
17 length that is more than triple the length of the Potomac River. More current statistics were  
18 unavailable at the time this report was written, but both mine footprints and stream losses were  
19 projected to double by 2012 (U.S. EPA, 2002).

## 20 21 **2.2. REGULATORY CONTEXT**

22 MTM-VF are permitted by state and federal surface mining and environmental protection  
23 authorities. Individual mines are regulated under the Surface Mining Control and Reclamation  
24 Act (SMCRA) by the Office of Surface Mining (OSM) and by delegated States under OSM  
25 oversight. In addition, several specific sections of the CWA apply. These are implemented by  
26 the EPA, the U.S. Army Corps of Engineers (USACE) and individual states authorized to  
27 implement portions of the CWA. Although a complete listing and interpretation of the  
28 regulations that affect MTM-VF operations are beyond the scope of this paper, Appendix B  
29 provides a brief discussion of how water quality standards are implemented through the CWA in  
30 the context of MTM-VF.

31 Two CWA permits are relevant to MTM-VF. The USACE issues a permit pursuant to  
32 Section 404 of the CWA (33 U.S.C. § 1344) for the discharge of dredged and/or fill material.  
33 This permit includes the valley fill itself and the fill necessary to create a sediment pond below  
34 the valley fill. The second permit is issued by either the EPA or an authorized state pursuant to  
35 Section 402 of the CWA (33 U.S.C. § 1342). The Section 402 program is also known as the



1 National Pollutant Discharge Elimination System (NPDES). The NPDES permit includes the  
2 discharge from the sediment pond and any stormwater associated with the mining activity.

3 Both permitting programs prohibit activities or discharges that cause or contribute to  
4 violations of numeric or narrative state water quality criteria. While numeric criteria protect a  
5 water body from the effects of specific chemicals, narrative criteria protect a water body from the  
6 effects of pollutants that are not easily measured, or for pollutants that do not yet have numeric  
7 criteria, such as chemical mixtures, or suspended and bedded sediments. Examples of narrative  
8 standards that are particularly relevant to evaluating MTM-VF impacts include

9

- 10 • From West Virginia: *No significant adverse impact to the chemical, physical, hydraulic,*  
11 *or biological components of aquatic ecosystems shall be allowed* (WV § 47-2-3).
- 12 • From Kentucky: *Total dissolved solids or conductivity shall not be changed to the extent*  
13 *that the indigenous aquatic community is adversely affected* (401 KAR 10:031,  
14 Section 4(f)).

15

16 “Adversely affect” or “adversely change” means to alter or change the community  
17 structure or function, to reduce the number or proportion of sensitive species, or  
18 to increase the number or proportion of pollution tolerant aquatic species so that  
19 aquatic life use support or aquatic habitat is impaired (401 KAR 10:001,  
20 Section 1(5)).

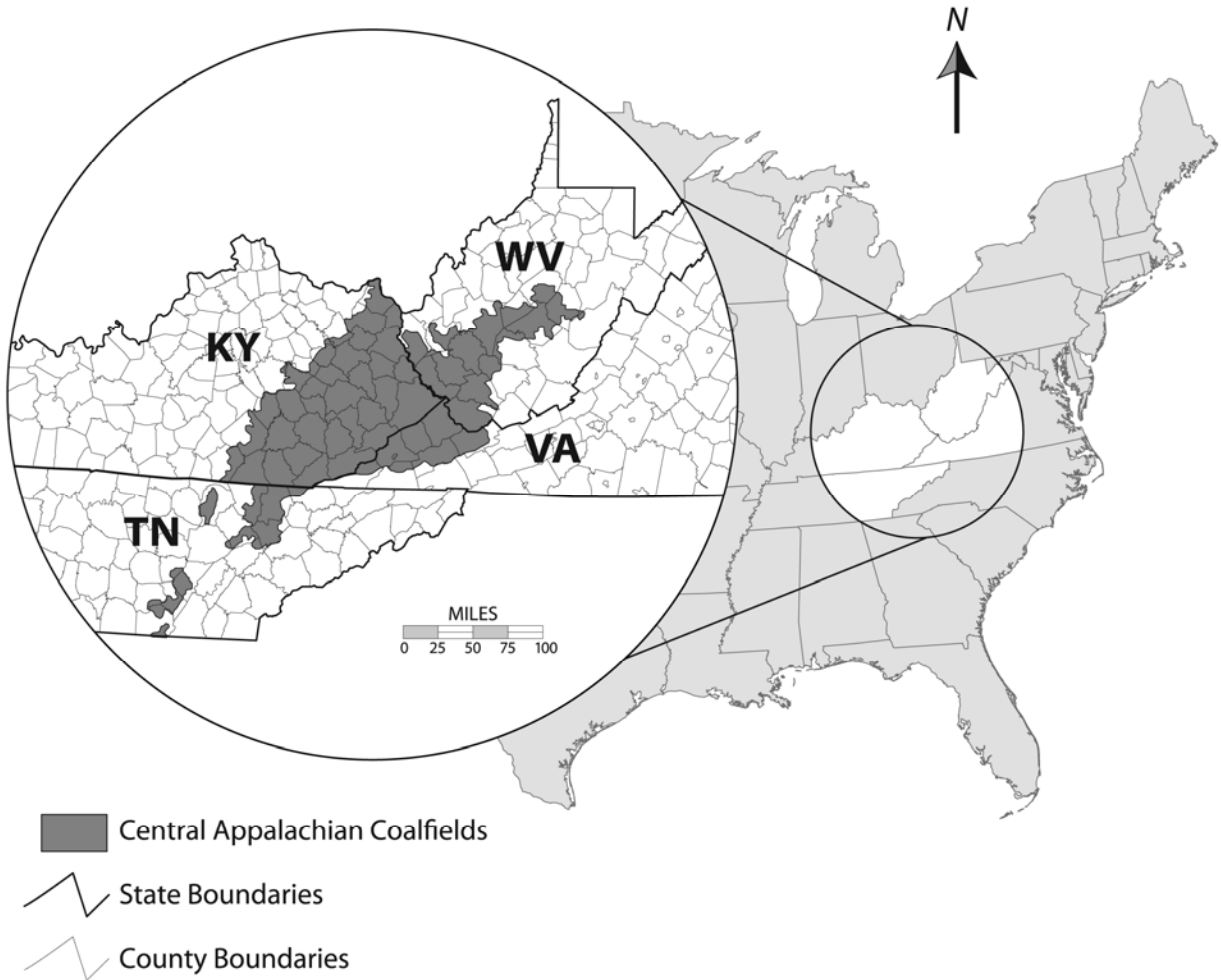

**Figure 1. The Central Appalachian coalfields.**

Source: EPA (U.S. EPA, 2003, 2005).

1  
2  
3  
4  
5

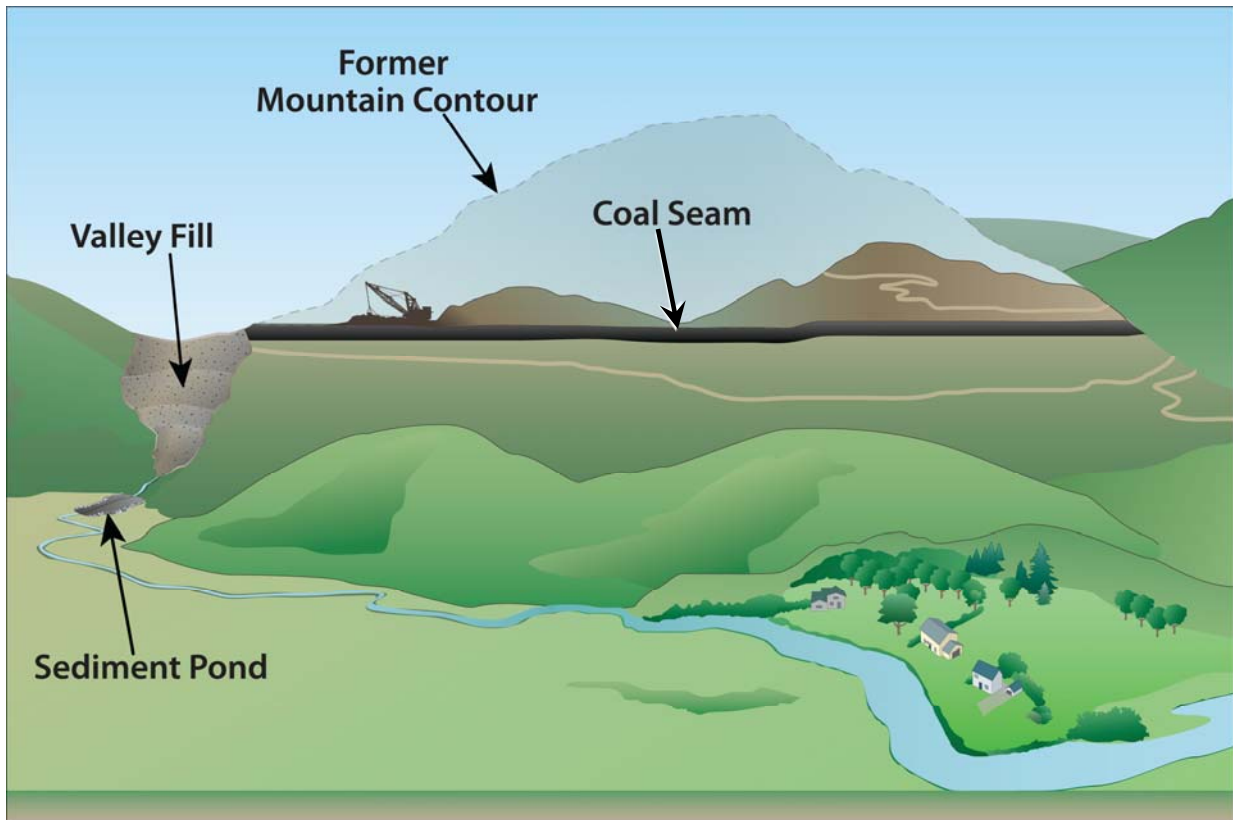
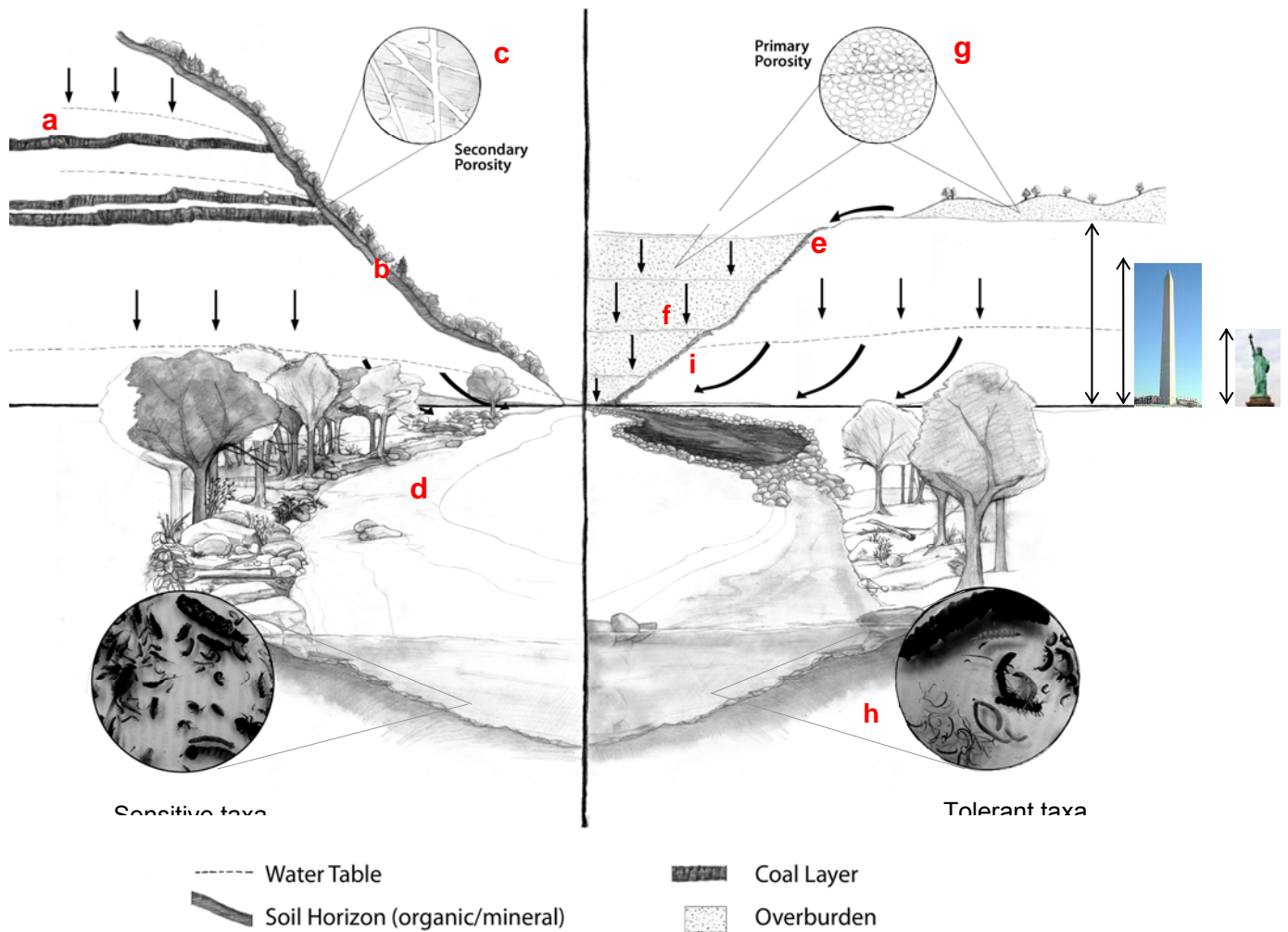

**Figure 2. A watershed view of a mountaintop mine and valley fill (no consistent scale).**

1

A.

B.



2

3 **Figure 3. Small stream watershed before and after mountaintop mining and**  
 4 **creation of a valley fill (simplified view, scales differ between upper and**  
 5 **lower halves of diagram). Photographs of macroinvertebrates by Greg Pond.**

6 **A. Before mining.** The figure on the left side of the diagram illustrates the natural topography, geologic  
 7 strata and soil layers associated with small mountain streams in eastern coalfields. Stream valleys (natural  
 8 depressions in the landscape that conduct channelized streamflow) are the most obvious topographic feature  
 9 of the watershed. However, most of the water in small watersheds flows underground through a complex  
 10 system of aquifers (a), soil layer interflows (b) and slow moving trickles through minute stress fractures in  
 11 geologic strata of the parent mountain (c). Overland flow and subsurface flows (indicated by arrows) form  
 12 channelized flows (d) that integrate features of the entire landscape, including riparian vegetation and  
 13 diverse, instream biological communities.

14 **B. After mining.** On the right side, the same watershed is shown after the mountain rock layers have been  
 15 removed, crushed and deposited in the stream valley. Flat surfaces of remaining rock layers are less  
 16 permeable, producing higher surface runoff into a flood control channel (e) and valley fill (f, height is  
 17 approximate). Infiltration through valley fills of water exposed to larger total surface area of porous  
 18 unweathered rock (g) produces higher channelized flows and higher concentrations of dissolved ions and  
 19 trace metals downstream, where biological communities shift towards tolerant taxa (h). Subsurface  
 20 flowpaths in the intact geologic strata vary, depending on the types of rock in them, but water tables may  
 21 ‘back up’ against the valley fill as shown here (i), increasing baseflows and exposure to valley fill materials.

*This document is a draft for review purposes only and does not constitute Agency policy.*

1



B



2

3

4

5

6

7

**Figure 4. Satellite images of the 40-km<sup>2</sup> Hobet 21 mine (Boone County, WV) (Panel A), and the Washington DC area (Panel B), at the same scale.**

Source: Google Maps (2009).

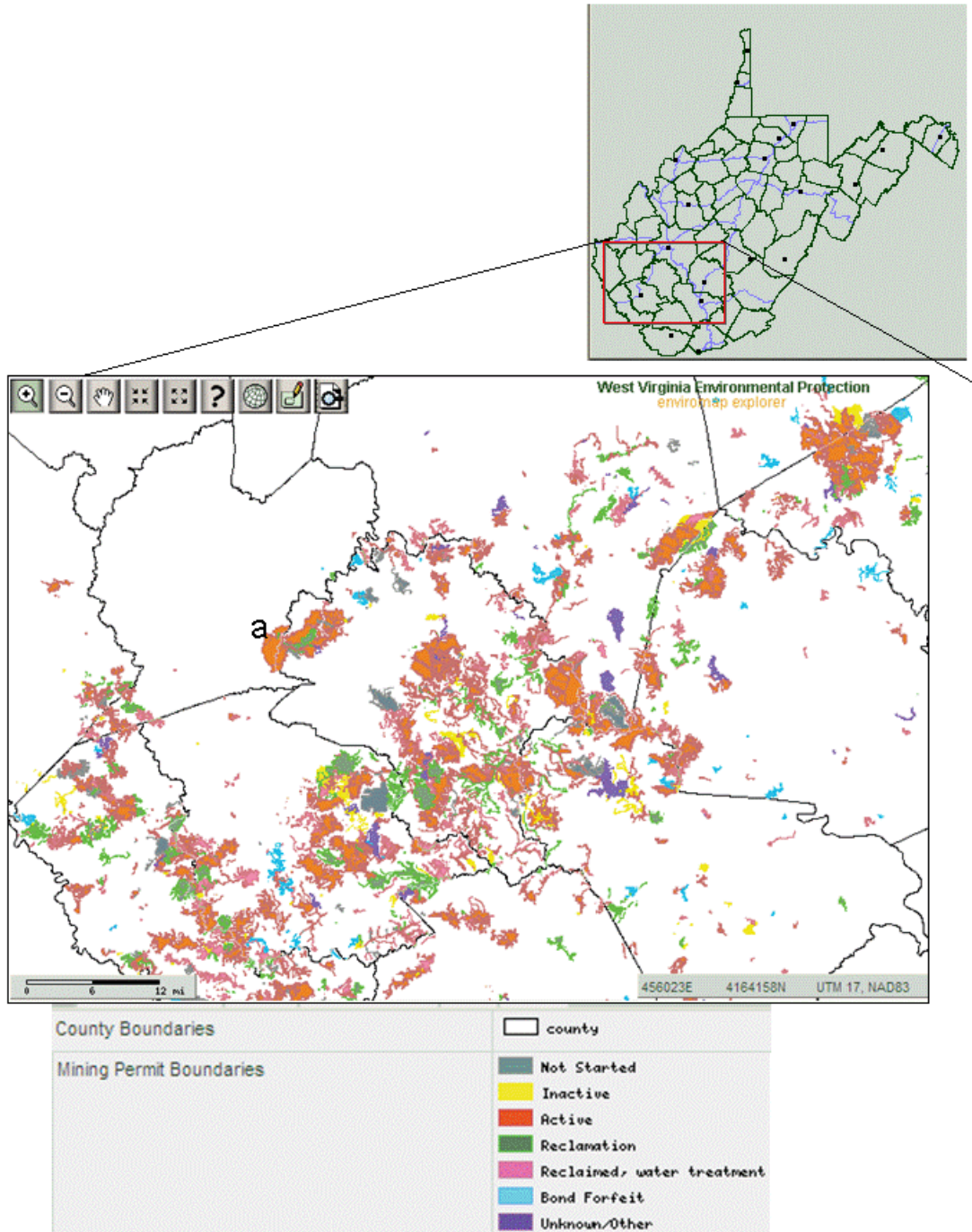

1  
2 **Figure 5. Permit boundaries for surface and underground mines in**  
3 **southwestern West Virginia.** The Hobet 21 is shown in middle left near Point a.  
4

5 Source: WV DEP (2009). Colors modified to improve legibility.

1                                   **3. LOSS OF HEADWATER AND FOREST RESOURCES**  
2  
3

4                   Headwater streams dominate surface flows in the United States and comprise 70–80% of  
5 the total stream miles in the eastern coal mining states (Leopold, 1964; U.S. EPA, 2003, 2005).  
6 Headwater stream ecosystems occur on all mountains in the eastern coalfields and in all valleys  
7 that receive the excess overburden from mountaintop mining. Impacts include the loss of  
8 headwater streams and forests on the removed mountaintops; burial of streams in the actual  
9 footprint of the valley fills; and fragmentation of adjacent forests.

10  
11                   **3.1. ESTIMATING EXTENT OF HEADWATER ECOSYSTEM LOSS**

12                   Estimating the extent of headwater ecosystems lost from MTM-VF begins with defining  
13 where streams begin. The term, *headwaters*, refers to the springs, seeps, creeks and seasonal and  
14 temporary flows that collectively form the origins of large river networks (see Figure 6).  
15 Headwater streams are formed by leakages that in turn form linkages. Headwaters form where  
16 groundwater breaks through (leaks) to the surface. At the surface, erosional processes create  
17 channels that form small (first order) streams that link groundwater, stormwater, upland and  
18 riparian ecosystems (see Figure 6) (Paybins, 2003; Freeman et al., 2007; Nadeau and Rains,  
19 2007).

20                   Headwater streams are classified as perennial, intermittent, or ephemeral based on the  
21 relative contributions of groundwater and stormwater inputs, the timing and duration of  
22 channelized (surface) flow, the drainage area, the channel’s morphology and the underlying rock  
23 types (Hewlett, 1982). Perennial headwaters flow year-round and are predominantly  
24 groundwater-fed; intermittent streams flow seasonally (winter-spring) when groundwater levels  
25 are elevated; and ephemeral streams receive no groundwater input and flow only in response to  
26 precipitation events (e.g., rainfall, snowmelt) (Johnson et al., 2009).

27                   OSM inventoried valley fills in the Central Appalachian Coalfields to estimate the  
28 number of stream miles lost to mountaintop mining and valley fills, based on a 0.12-km<sup>2</sup>  
29 (30-acre) minimum watershed size. This study found that in the 17-year period from 1985 to  
30 2001, approximately 1,165 km (724 miles) of headwater streams were permanently buried under  
31 valley fills in West Virginia, Kentucky, Virginia, and Tennessee (U.S. EPA, 2003, 2005). In a  
32 cumulative impact study, the EPA (U.S. EPA, 2002) reassessed the number of stream miles lost  
33 by including streams that were lost to other mining activities (blasting, backfilling, etc.) in  
34 addition to valley fill footprints. In the revised estimate, 1,944 km (1,208 miles) of streams were  
35 approved to be lost due to valley fills and associated activities from 1992 to 2002 (U.S. EPA,  
36 2003, 2005). This means that more than 2% of the total stream miles and 4% of first- and

*This document is a draft for review purposes only and does not constitute Agency policy.*

1 second-order stream miles in the PEIS study area were approved for permanent burial during this  
2 10-year period.

3 Estimating headwater stream loss in terms of miles of stream impacted in watersheds  
4 above a size threshold is a useful beginning but does not address the loss of other headwater  
5 ecosystems. For example, the estimate does not include the springs, seeps and wet areas that  
6 may occur in places other than the stream channel and in watersheds less than 0.12 km<sup>2</sup>  
7 (30 acres) in size. Headwater stream burial estimated as the watershed area above the toe of  
8 valley fills on permits approved from 1985 through 2001 is shown in Table 1. The total area  
9 impacted shown here does not include valley fill permits approved prior to 1985 or after 2001.

10 In a study of 36 first-order streams for which valley fill permits were pending or  
11 approved, Paybins (2003) estimated that the median watershed area for intermittent flows was  
12 0.1 km<sup>2</sup> (14.5 acres) and the median watershed size for perennial flows was 0.2 km<sup>2</sup> (40.8 acres).  
13 The average area of a valley fill shown in Table 1 is 0.3 km<sup>2</sup>. These data suggest that  
14 intermittent and perennial streams are being buried by valley fills. The relationship of permits to  
15 valley fills is not one-to-one. Multiple permits may refer to the same valley fill, and large valley  
16 fills may cover more than one headwater basin (Paybins, 2003; see Figure 7).

### 17 18 **3.2. LOSS OF HEADWATER ECOSYSTEM BIOTA**

19 The biodiversity of the Central Appalachians is of national and even global significance.  
20 The Southern Appalachian and most of the Central Appalachian Mountains were a refuge for  
21 organisms during the last glacial maximum, which ended 10,000 years ago. The area includes  
22 one of the most prominent hot spots for high biodiversity measured as rarity-weighted species  
23 richness identified by NatureServe (see Figure 8). For example, nearly 10% of global  
24 salamander diversity is found within streams of the Southern Appalachian Mountains (Green and  
25 Pauley, 1987).

26 Evidence relevant to evaluating the loss of headwater ecosystem biota comes from  
27 surveys conducted as part of the PEIS and reports from headwaters in other temperate regions.  
28 We assume that most of the organisms inhabiting these systems are eliminated when the  
29 headwater is buried or blasted during the mining process.

30 Headwater habitats are spatially and temporally dynamic and support diverse biological  
31 communities (Gomi et al., 2002; Meyer et al., 2007; Clarke et al., 2008). Small—but  
32 biologically significant—differences in light, hydrology, water chemistry, substrate, sediments,  
33 food resources, gradient and precipitation across small streams within the same river network  
34 offer a wide variety of habitats and niches for aquatic and semiaquatic plants, animals and  
35 ecologically beneficial fungi and microbes (Meyer et al., 2007).

*This document is a draft for review purposes only and does not constitute Agency policy.*





1 large woody debris in the forested riparian zones of small streams provide suitable habitat for  
2 salamanders (Petranka, 1998). Forest clearing increases the dispersal distance between the two  
3 ecosystems and is expected to decrease the abundance of salamanders in small streams that  
4 remain at a site (Maggard and Kirk, 1998). Changes to the dendritic structure and terrestrial  
5 connectivity of natural headwater streams also decrease the number of salamander species found  
6 (Grant et al., 2009).

### 8 **3.3. LOSS OF HEADWATER ECOSYSTEM FUNCTIONS**

9 As with the loss of biota, we assume that all of the ecosystem functions performed by  
10 headwaters are lost when the headwater stream is buried or removed. These functions are lost  
11 not only to the headwater stream itself, but also to ecosystems downstream of the MTM-VF  
12 (discussed in Sections 5 and 6).

13 Because they are small, the contributions of headwater streams to ecosystem function at  
14 the watershed scale are often overlooked (Meyer and Wallace, 2001; Meyer et al., 2007).  
15 Although it is well known that a stream's ecological integrity depends on the functioning of its  
16 smallest tributaries, we do not know how to measure the incremental effects of stream loss on  
17 downstream functions.

18 Nutrient uptake and transformation occurs more rapidly in headwaters, where  
19 slower-moving waters have longer contact times with biologically and chemically reactive  
20 benthic substrates and hyporheic zones<sup>2</sup> of small, shallow channels (Alexander et al., 2000;  
21 Bernhardt et al., 2005). Peterson et al. (2001) estimated that 50–60% of the inorganic nitrogen  
22 entering a stream is retained or transformed in the headwaters, reducing downstream nutrient  
23 loads by half. This estimate is likely conservative because denitrification, a process that is  
24 known to occur in natural stream channels and riparian zones (Payne, 1981), eliminates nitrogen  
25 as N<sup>2</sup> gas and is not included in the estimate by Peterson et al. (2001). Riparian buffers have a  
26 central role in nitrogen removal, which is affected not only by buffer width and riparian  
27 vegetation, but also by soil type, subsurface hydrology, chemistry and interstitial biofilm  
28 communities in the riparian-hyporheic zone (Pusch et al., 1998; Mayer et al., 2007).

29 In addition to purifying water of nutrients, natural headwaters detoxify water of other  
30 contaminants including the metals copper (Cu), zinc (Zn), manganese (Mn), and iron (Fe)  
31 (Schorer and Symader, 1998). In contrast, outflows from filled headwaters typically are net  
32 exporters of toxicants to downstream segments (see Section 4). The loss of natural ecosystem

---

<sup>2</sup>Hyporheic zone: the subsurface ecotone below and adjacent to the stream channel, where surface water and ground water mix and exchange solutes. Much of the streamflow and biogeochemical processing in streams occur underground. The hyporheic zone also supports a rich variety of aquatic fauna (Boulton et al., 1998).

1 function and the export of toxicants act in combination to increase risk to water quality below  
2 MTM-VF.

3 In their natural state, forested headwaters typically transport little sediment or large  
4 woody debris by fluvial processes and act as sediment reservoirs for periods spanning decades to  
5 centuries (Benda et al., 2005). Substrate and organic debris dams slow the flow of water through  
6 headwaters, creating more contact time for processing organic matter, nutrients, and toxicants  
7 and regulating runoff in normal rain events. Recent evidence indicates that the number and  
8 distribution of small tributaries and the presence of forest cover, are the primary controls of  
9 runoff in high gradient watersheds (McGlynn et al., 2003; McGuire et al., 2005; Laudon et al.,  
10 2007).

11 Forested headwaters also receive and process large volumes of organic matter from  
12 upland and riparian vegetation (Wipfli et al., 2007). This terrestrial subsidy supports the biomass  
13 of animals, plants and fungi found in headwaters and downstream segments.

14 Headwaters and associated interstitial habitats provide refugia for macroinvertebrates  
15 during floods or spates and speed the recovery of aquatic communities when flow conditions  
16 improve (Angradi, 1997; Angradi et al., 2001). Headwaters also serve as nurseries and spawning  
17 grounds for amphibians and fish, including the brook trout (*Salvelinus fontinalis*), the only trout  
18 native to West Virginia. Brook trout live and spawn in headwaters and often are the only fish  
19 present in Appalachian first-order and second-order streams (Hakala and Hartman, 2004). In a  
20 study of one West Virginia watershed, Petty et al. (2005) estimated that >80% of all brook trout  
21 spawning occurred in small streams (<3 km<sup>2</sup>), including headwaters draining areas less than  
22 0.25 km<sup>2</sup>.

### 24 **3.4. CUMULATIVE IMPACTS ON FOREST RESOURCES**

25 The EPA's (2002) cumulative impact study evaluated ecological condition, biodiversity,  
26 forest loss and forest fragmentation in the Central Appalachian Coalfields. The 48,562 km<sup>2</sup> of  
27 the study area are dominated by 92% forest cover and contains roughly 95,000 km of streams,  
28 including 67,600 km (71%) of headwater streams. The total mining permit land area estimated  
29 from mine permit geographic information system (GIS) layers obtained from OSM was  
30 1,634 km<sup>2</sup>: 1,100 km<sup>2</sup> in Kentucky, 365 km<sup>2</sup> in West Virginia, 131 km<sup>2</sup> in Virginia and 38 km<sup>2</sup>  
31 in Tennessee.

1 **3.4.1. Quantity of Forest Habitat Lost to Mountaintop Removal and Mining**  
2 **Infrastructure**

3 Surface mining deforested 1,540 km<sup>2</sup> (3.4%) of the study area during the 10 years  
4 between 1992 and 2002. An estimated 5,700 km<sup>2</sup> (11.5%) of the PEIS study area was projected  
5 to be deforested by 2012, an area 1.4 times the size of the state of Rhode Island. This estimate  
6 does not recognize any reforestation efforts following mining and logging. The estimated  
7 cumulative habitat loss included a 3-fold increase in the area in former headwater stream  
8 watersheds classified in land use/land cover databases as “surface mining/quarries/gravel pits”  
9 (U.S. EPA, 2002).

10  
11 **3.4.2. Quality and Connectivity of Forest Habitat Lost**

12 In its natural condition, the Appalachian landscape is dominated by interior forest. A  
13 decrease in forest cover followed by conversion to grasslands or other land cover has the  
14 potential to shift the fauna of the region from that found in intact, high elevation forests to one  
15 dominated by grassland and edge dwelling species.

16 Wickham et al. (2007) found that the pattern of deforestation from MTM-VF is  
17 destroying interior forests at a greater rate than would be expected from the overall rate of  
18 deforestation. Because of fragmentation, the area of interior forest lost was 1.75–5.0 times  
19 greater than the direct forest lost between 1992 and 2001. An increase in habitat fragmentation  
20 has the potential to isolate natural populations, reduce population sizes, reduce gene flow,  
21 increase the risk of extirpation or extinction of rare species and increase the rate of invasion by  
22 exotic species, especially plants (Harper et al., 2005; Ewers and Didham, 2006). Fragmentation  
23 of the terrestrial environment due to mining, projected from land cover data in the West Virginia  
24 Gap Analysis Program and the permit rates observed during the 10 years preceding the  
25 publication of the PEIS, indicates

- 26  
27
  - a 40% increase in the number of isolated forest habitat fragments,
  - 28 • a 41% decrease in the average size of habitat fragments from 24.64 to 14.3 acres and,
  - 29 • a 2.7% increase in the amount of edge habitat, caused by fragmentation of interior forests  
30 (U.S. EPA, 2002).

31  
32 **3.4.3. Riparian Habitat Lost**

33 In the West Virginia portion of the study area, the projected loss of riparian habitat from  
34 MTM-VF is 30.72 km<sup>2</sup>, 3.2% of the baseline. Approximately 42% of these projected losses  
35 occur in headwater (first- and second-order) streams (U.S. EPA, 2002).

*This document is a draft for review purposes only and does not constitute Agency policy.*

1  
2  
3

**Table 1. Watershed areas above the toe of valley fills approved from 1985 to 2001**

Watershed area	Description
0.3 km <sup>2</sup> (71 acres)	Average size of watershed above valley fill toe
15.3 km <sup>2</sup> (3,774 acres)	Largest size watershed above valley fill toe
1,774.4 km <sup>2</sup> (438,472 acres)	Total watershed area impacted by valley fill construction

4  
5  
6  
7

Source: EPA (U.S. EPA, 2003, 2005), Section III.

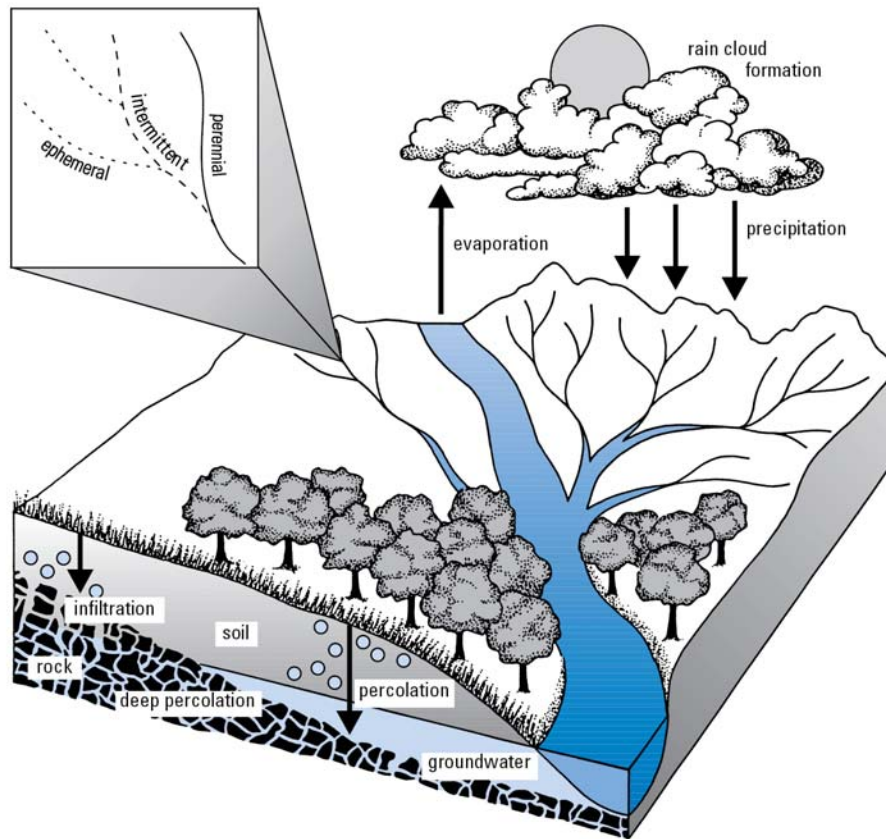

8  
9  
10  
11  
12  
13

**Figure 6. Headwater types: ephemeral, intermittent and perennial streams.** Hillslopes erode to form ephemeral stream channels (dotted lines) that flow into intermittent (dashed lines) and perennial (solid line) streams.

Source: Jennings and Harmon (2002).

1

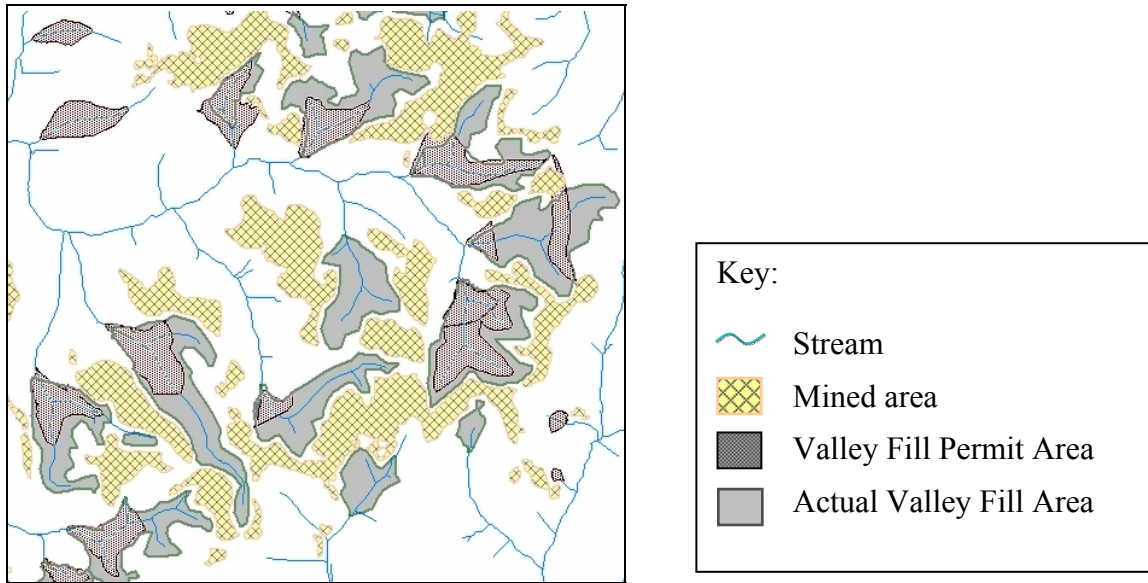

**Figure 7. Map showing loss of headwater streams to MTM-VF.** This diagram depicts the loss of stream miles and channel complexity that results from extensive mountaintop mining and valley filling. Blue lines inside valley fill areas represent buried streams. Note that the actual area of valley fill may exceed the area permitted for fill and that stream loss based on permit area may underestimate the full extent of buried streams.

Source: Modified from Shank (2004; Figure 12).

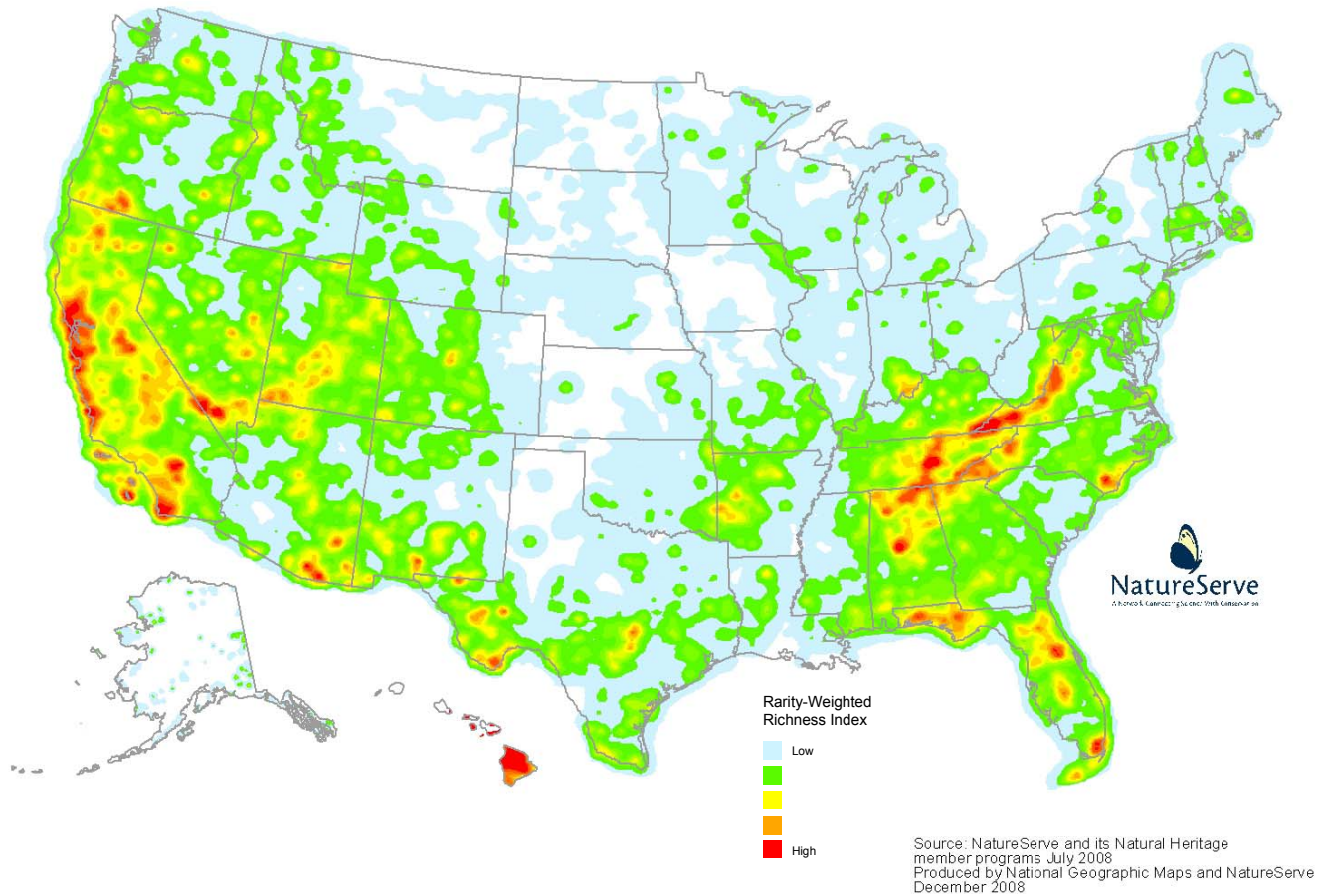

**Figure 8. Hot spots of rarity-weighted species richness in the United States.** The Central Appalachian Mountains, including the Central Appalachian Coalfields, have been identified as one of the most significant hot spots for biological diversity in the United States

Source: NatureServe and its Natural Heritage member programs, July 2008 (National Geographic Maps and NatureServe, 2008).

## 4. IMPACTS ON WATER QUALITY

In this section, we report the results of a number of studies that have assessed the changes in the physico-chemical attributes of streams downstream of MTM-VF. Although much of this information may also apply to constructed channels and other water-containing structures on the valley fills and the mined site, there are practically no data in the PEIS or the peer-reviewed literature on these constructed systems. The physico-chemical attributes we review below include alteration of stream flow, sedimentation of stream substrates, water chemistry, and sediment chemistry. Alterations of these attributes are the potential causes of the effects observed downstream of MTM-VF, which are described in Sections 5 and 6 of the report.

### 4.1. ALTERATION OF FLOW

Four factors may affect stream flow below valley fills. First, trees and other vegetation are removed from both the mined area and the area of the valley fill, and trees are generally slow to regrow on the mined area and valley fill. This reduces evapotranspiration rates from the watershed because transpiration is a function of the active vegetation (Dickens et al., 1989; Messinger, 2003). Second, the valley fill forms an unconsolidated aquifer in the watershed that stores a portion of any water that infiltrates into it (Dickens et al., 1989; Wunsch et al., 1999). This water comes from recharge along the periphery of the spoil body where surface-water drainage may be caught, from groundwater intercepted from adjacent bedrock aquifers, or from precipitation falling on the fill. Third, compaction of the fill surface by heavy equipment can reduce infiltration of precipitation and increase overland runoff (Negley and Eshleman, 2006). Fourth, when headwater streams are lost (see Section 3), attributes that influence surface flow (e.g., woody debris, surface water/ground water connections) are also lost.

Valley fills may act like a headwater aquifer and provide a more constant source of flow during the dry parts of the year. Comparing adjacent mined and unmined watersheds, monthly mean unit flow was relatively similar between the mined and unmined watersheds when soil and aquifer moisture levels were at their maximums in late winter and spring (February to May), but monthly mean flow in the mined watershed was greater than that in the unmined watershed during summer, autumn and early winter, when soil and aquifer moisture levels were reduced (Messinger and Paybins, 2003). Wiley et al. (2001) found the 90% duration flows<sup>3</sup> at sites below valley fills were 6 to 7 times greater than the 90% duration flows found at unmined sites. Moreover, daily streamflows from sites below valley fills were generally greater than those in

---

<sup>3</sup>The 90% duration flow is the streamflow (m<sup>3</sup>/sec) equaled or exceeded at a site 90% of the time, a measure of the baseflow.



1 unmined watersheds during periods of low streamflow (Wiley et al., 2001). Green et al. (2000)  
2 observed that several of their unmined sites did not have surface flows during the summer and  
3 fall of a year when a drought occurred, but the streams below valley fills continued to have  
4 surface flows.

5 Storm intensity changes the relative effect of the valley fill on downstream flows.  
6 Intense storms can produce greater stormflows in watersheds with MTM-VF compared to  
7 unmined watersheds, but stormflows associated with precipitation from lower intensity storms  
8 may be ameliorated by valley fills. Messinger and Paybins (2003) found that a mined watershed  
9 had greater peak flows during severe storms than an unmined watershed. Unit peak flow<sup>4</sup> was  
10 greater in the mined watershed following summer thunderstorms when rainfall intensity  
11 exceeded 2.5 cm/hour (Messinger, 2003). In contrast, unit peak flow was lower in the mined  
12 watershed following low-intensity, long-duration rainfall events—particularly in the winter.

13 Wiley and Brogan (2003) found that peak discharges after an intense storm were greater  
14 downstream of valley fills than in unmined watersheds. Peak discharges were estimated by  
15 applying the slope-area method<sup>5</sup> (Benson and Dalrymple, 1967) to measurements of high water  
16 marks observed after flooding associated with a thunderstorm complex, which resulted in 7.6 to  
17 15 cm of rainfall in southeastern West Virginia over a 5- to 6-hour period. Six sites were  
18 studied; three below valley fills and three in unmined watersheds. At two of the three sites  
19 downstream of valley fills, the estimated peak discharges were equivalent to floods that would  
20 naturally occur only once every 50 to >100 years. Peak discharges at the sites in unmined  
21 watersheds had less severe estimated flood recurrence intervals of 10 to 25 years (Wiley and  
22 Brogan, 2003). Estimates for the third site downstream of a valley fill were more difficult to  
23 interpret, as the peak discharge had an estimated flood recurrence interval of <2 years, much less  
24 severe than the other two mined sites. The differences might be due to differences in rainfall  
25 among the watersheds or differences in mine and valley fill attributes. Comparisons among sites  
26 assume that rainfall was similar among the watersheds, but there were differences among the  
27 sites from unmined watersheds. Moreover, thunderstorms can cause locally variable rainfall,  
28 particularly in mountainous terrains (Barros and Lettenmaier, 1994; Roe, 2005). Also, the third  
29 site was downstream from only a single reclaimed valley fill; there was no active surface mining  
30 in the basin, and the valley fill was larger than those of the other two sites, which both had active  
31 surface mining.

---

<sup>4</sup>Unit peak flow is discharge per unit area of watershed, m<sup>3</sup>/sec/km<sup>2</sup>.

<sup>5</sup>With the slope-area method, the maximum flood height is estimated from the physical evidence left by the flooding, the high water marks. Then the cross-sectional area and wetted perimeter (i.e., the length of the part of the perimeter of the channel cross-section [stream bed and banks] below the water surface) of the stream channel is measured at that flood height. The slope of the stream bed is also measured, and Manning's *n*, an index of the roughness of the stream bed, is estimated. The peak discharge is then calculated using these variables.

*This document is a draft for review purposes only and does not constitute Agency policy.*

1 **4.2. CHANGES IN SEDIMENTATION**

2 All valley fills are built with a sediment retention pond, which is intended to capture sand  
3 and finer-sized particles that are produced by the fragmentation of the overburden and may be  
4 washed downstream from the toe of the valley fill (U.S. EPA, 1979). Despite this, Wiley et al.  
5 (2001), using a modified Wolman (1954) pebble count for the bankfull channel,<sup>6</sup> found that the  
6 percentage of particles less than 2 mm (i.e., sand and fines) was elevated in stream reaches  
7 downstream from a valley fill (i.e., median = 60%, interquartile range = 56–65%) when  
8 compared to unmined streams (i.e., median = 24%, interquartile range = 15–34%).

9 Similarly, Green et al. (2000), using methods from EPA’s Environmental Monitoring and  
10 Assessment Program for the wetted channel<sup>7</sup> (Kaufmann and Robison, 1998), found that mean  
11 substrate sizes were less in filled or filled/residential streams compared to unmined streams,  
12 while mean percentage of sand and fines was greater. However, mean substrate sizes were  
13 largest at sites described as being downstream of other types of mining without valley fills (i.e.,  
14 generally older contour mines) (see Table 2).

15 Hartman et al. (2005) did not find any clear pattern of sediments in a study that compared  
16 pairs of sites using samples taken in December with a scoop sample separated with modified  
17 Wentworth sieves (McMahon et al., 1996) (see Table 3). In two cases, the proportions of sand  
18 and fines were similar; in the fourth case, it was greater in the filled site; and in the third case, it  
19 was greater in the reference site. However, there appears to have been a significant nonmining  
20 disturbance in this last control site, Big Buck Fork.

21  
22 **4.3. CHANGES IN CHEMICAL TRANSPORT AND BASIC WATER QUALITY**  
23 **PARAMETERS**

24 **4.3.1. pH, Matrix Ions and Metals**

25 Almost invariably, coal mining exposes pyrite, a ferric sulfide mineral formed in  
26 association with coal (Caruccio et al., 1977; Altschuler et al., 1983; Casagrande, 1987; Younger,  
27 2004). In the presence of water and oxygen (O<sub>2</sub>), pyrite is oxidized (i.e., a reaction catalyzed by  
28 autotrophic bacteria) to form the strong acids characteristic of acid mine drainage (Stumm and  
29 Morgan, 1996):

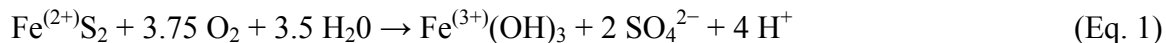

---

<sup>6</sup>The bankfull channel is the entire channel, which is submerged at bankfull discharge—the point just before the stream flow begins to spread out onto the stream’s flood plain at high flows. As a result, this approach measures some substrate that is dry during baseflow, which is when these channel characteristics are usually measured.

<sup>7</sup>The wetted channel is the portion of the channel that was submerged at the time these channel characteristics were measured.

*This document is a draft for review purposes only and does not constitute Agency policy.*



1 the effluent waters (see Tables 4 and 6). All these ions are components of the elevated specific  
2 conductivity, a measure of the stream's ability to conduct an electrical current, which reflects the  
3 concentration of dissolved ions in the water (measured in units of microSiemens per cm,  $\mu\text{S}/\text{cm}$ ),  
4 and TDS observed in these waters (Green et al., 2000; Howard et al., 2001; Bryant et al., 2002;  
5 Bodkin, 2007; Merricks et al., 2007; Pond et al., 2008; see Tables 4–7). Hardness is another  
6 measure of these dissolved ions—particularly the divalent ones like  $\text{Ca}^{2+}$  and  $\text{Mg}^{2+}$ .

7 Most studies have not assessed the seasonal variability of water chemistry at these sites,  
8 but Green et al. (2000) present seasonal data for five consecutive seasons from 1999 to 2000.  
9 There appears to be little seasonal pattern to pH, but mean conductivities were greatest in all four  
10 watershed types during the summer sampling period, possibly because of seasonally reduced  
11 discharges (see Table 8). In particular, mean conductivity exceeded 1,000  $\mu\text{S}/\text{cm}$  in streams in  
12 filled and filled/residential watersheds during the summer sampling period. In all seasons,  
13 conductivities at reference sites in unmined watersheds were an order of magnitude (10 times)  
14 lower than at sites in filled and filled/residential watersheds (see Table 8). Pond et al. (2008)  
15 observed conductivities up to 2,540  $\mu\text{S}/\text{cm}$  in streams from mined watersheds.

#### 16 17 **4.3.2. Water Temperature**

18 Valley fills reduce the annual variation in water temperature. Comparing mean daily  
19 water temperatures between an unnamed tributary of Ballard Fork near Mud, West Virginia; a  
20 stream downstream from a valley fill; and a reference site, Spring Branch near Mud, West  
21 Virginia; Wiley et al. (2001) found that mean stream temperatures were warmer downstream of  
22 the valley fill during the autumn, winter and spring, with the greatest difference being in  
23 February. In the summer, the mean stream temperatures downstream from the valley fill were  
24 cooler than those in the reference site. Moreover, the range of variation both annually and within  
25 different seasons was less downstream from the valley fill. The minimum and maximum  
26 temperatures downstream of the valley fill were 3.3°C and 16.5°C, respectively, while those in  
27 the reference stream were below 0°C and 20.0°C.

#### 28 29 **4.3.3. Nutrients**

30 Bryant et al. (2002) found generally low median concentrations of nitrate ( $\text{NO}_3^-$ ) plus  
31 nitrogen dioxide ( $\text{NO}_2^-$ ) in streams from unmined watersheds and below valley fills, with some  
32 samples having concentrations less than the detection limit of 0.10 mg/L. However, the mean  
33 concentration of  $\text{NO}_3^-$  plus  $\text{NO}_2^-$  was slightly greater in the streams below valley fills (Pond et al.,  
34 2008), and a maximum concentration of 17 mg/L was observed. Bryant et al. (2002) speculated  
35 that this could be caused by use of nitrogen-containing explosives at these sites or by spreading

*This document is a draft for review purposes only and does not constitute Agency policy.*

1 nitrogen containing fertilizers during reclamation. Phosphorus (P) was not detected in any  
2 samples with a detection limit of 0.10 mg/L (Pond et al., 2008).

#### 4 **4.3.4. Dissolved Oxygen**

5 In the studies that have measured dissolved oxygen (DO), concentrations in unmined  
6 streams and streams in either mined and valley fill streams have been reasonably high and  
7 similar among the different types of watersheds (see Tables 5 and 6; Green et al., 2000; Howard  
8 et al., 2001; Bryant et al., 2002; Hartman et al., 2005). Published concentrations range from 6.5  
9 to 13.0 mg/L. However, no studies have looked at diurnal variation of dissolved oxygen in these  
10 streams.

#### 12 **4.4. CHANGES IN SEDIMENT CHEMISTRY**

13 Data on sediment chemistry downstream of valley fills are limited to a study by Merricks  
14 et al. (2007). They sampled three to six stations at 100- to 150-m intervals in each of three  
15 streams downstream from sedimentation ponds below valley fills in West Virginia and a single  
16 reference site (see Table 9).

17 Sediment concentrations were generally greater at one stream, Lavender Fork, which was  
18 downstream from a reclaimed, 6-year old valley fill and that also had the greatest measured  
19 stream water conductivities. Sediment concentrations also generally decreased with increasing  
20 distance below the sedimentation ponds.

#### 22 **4.5. CUMULATIVE IMPACTS**

23 In terms of downstream water chemistry, the primary cumulative impact of MTM-VF or  
24 at least the mining of coal by different methods in the region affected by MTM-VF has been  
25 elevated concentrations of  $\text{SO}_4^{2-}$  and conductivity. In larger streams of the Kanawha basin,  
26 Paybins et al. (2000) found that one-fourth of all water samples exceeded a  $\text{SO}_4^{2-}$  concentration  
27 of 250 mg/L and 70% of the water samples collected downstream of coal mines exceeded a  
28 regional background concentration of 21 mg/L that was calculated from data for basins with no  
29 history of coal mining. Moreover, the median concentration of  $\text{SO}_4^{2-}$  had increased by 1.6 times  
30 in these streams between 1980 and 1998, and conductivity had increased by 1.2 times (Paybins  
31 et al., 2000).  $\text{SO}_4^{2-}$  and some of the other ions contributing to conductivity are conservative ions  
32 in water, meaning that there are no chemical or biological processes removing ions from or  
33 adding ions to the waters. Therefore, any changes in  $\text{SO}_4^{2-}$  concentrations are the outcome of  
34 mixing of waters with differing  $\text{SO}_4^{2-}$  concentrations (Cooper, 2000). Therefore, the increased  
35  $\text{SO}_4^{2-}$  and conductivity are associated with increased sources of water with elevated  $\text{SO}_4^{2-}$  and

*This document is a draft for review purposes only and does not constitute Agency policy.*

1 conductivity within the Kanawha basin. Because other land disturbances, such as residential  
2 development, are not origins of elevated  $\text{SO}_4^{2-}$  and conductivity, MTM-VF appear to be these  
3 sources.

4 Conversely, while total Fe, total Mn and total Al in many larger streams within mined  
5 basins exceeded regional background concentrations of 129  $\mu\text{g/L}$ , 81  $\mu\text{g/L}$ , and 23  $\mu\text{g/L}$ ,  
6 respectively, the median concentrations of total Fe and total Mn had decreased between 1980 and  
7 1998 by approximately one-third and one-half, respectively, and pH had increased (Paybins  
8 et al., 2000). As discussed previously, these metals are not as soluble under more alkaline  
9 conditions, and their decrease may reflect the increase in pH associated with the increased  
10 sources of alkaline water within the Kanawha basin, the valley fills.

11 In the absence of other direct evidence on the cumulative effects of the changes in water  
12 chemistry associated with MTM-VF on downstream water quality, it should be noted that  
13 headwater streams, such as those affected by MTM-VF, have a large influence on downstream  
14 water quality. Alexander et al. (2007) found that 1<sup>st</sup>-order, headwater streams contributed 70%  
15 of the mean annual water volume in 2<sup>nd</sup>-order streams and 55% of the volume in higher-order  
16 rivers. For nitrogen, a nutrient that is not conservative like the ions associated with MTM-VF,  
17 these 1<sup>st</sup>-order streams contributed 65% of the flux in 2<sup>nd</sup>-order streams and 40% of the flux in  
18 higher-order rivers (Alexander et al., 2007).

19 In terms of sediment contaminants, Paybins et al. (2000) found significant concentrations  
20 of polycyclic aromatic hydrocarbons (PAH) at several stations within the Kanawha River basin  
21 (see Table 10). However, most of these PAHs appear to be constituents of particles of coal that  
22 occur in sediments because of the extensive coal mining and transport of coal in the region.  
23 Downing-Kunz et al. (2005) found sediment concentrations of coal ranging from 1 to 53 g/kg in  
24 streams draining more southern parts of the Central Appalachian Coalfields in Kentucky. PAHs  
25 are a natural component of coal (Chapman et al., 1996; Paybins et al., 2000), but these PAHs are  
26 unlikely to be bioavailable to benthic invertebrates or fish (Carlson et al., 1979; Ahrens and  
27 Morrissey, 2005; Yang et al., 2008). Arsenic (As) and metals were also detected in sediments  
28 (see Table 10) of the Kanawha River. However, the source of these sediment contaminants is  
29 less clear.

1  
2

**Table 2. Substrate measures**

<b>Substrate measure: mean (standard deviation)</b>	<b>Unmined (n = 9)</b>	<b>Filled (n = 15)</b>	<b>Filled/ residential (n = 6)</b>	<b>Other mined (n = 4)</b>
Mean substrate size class (unitless)	3.7 (0.3)	3.5 (0.5)	3.6 (0.8)	4.0 (0.3)
Calculated mean substrate size (diameter in mm)	53	38	42	109
% ≤2 mm diameter (sand & fines)	16.9 (9.9)	20.7 (12.9)	29.7 (24.1)	8.0 (9.2)

3  
4  
5  
6

Source: Green et al. (2000).

7  
8  
9

**Table 3. Proportion of sediments that were sand and fines (mean [standard error]) in paired sites**

<b>Site names (reference/impaired)</b>	<b>Reference</b>	<b>Filled</b>
W. Br. Atkins Creek/E. Br. Atkins Creek	0.35 (0.00)	0.46 (0.10)
Big Buck Fork/Hill Fork	0.78 (0.03)	0.50 (0.06)
Bend Branch/Rockhouse Creek	0.25 (0.07)	0.23 (0.02)
N. Br. Sugar Tree Creek/S. Br. Sugar Tree Creek	0.27 (0.02)	0.50 (0.04)

10  
11  
12

Source: Hartman et al. (2005).

**Table 4. Water quality variables in unmined streams versus streams below valley fills**

Variable	Unmined			Filled			Detection limit
	Median	Mean	Range	Median	Mean	Range	
SO <sub>4</sub> *	12.6	16.0	11.0–21.6	523	696	155–1,520	5.0
Ca, total*	4.88	7.50	2.70–12.0	104	138	38.0–269	0.10
Mg, total*	4.10	4.30	2.30–7.00	86.7	122	28.0–248	0.50
Hardness*	29.1	42.0	17.0–72.0	617	801	225–1,620	3.3
TDS*	50.5	---	---	847	---	---	5.0
Mn, total	<0.005	0.034	<0.005–0.083	0.044	0.14	0.009–9.0	0.010
Conductivity (µS/cm)*	66.4	62.0	34.0–133	585	1,020	159–2,540	---
HCO <sub>3</sub> *	---	20.9	6.10–35.0	---	183	10.7–502	NA
Se, total*	<0.0015	<0.0015	<0.0015	0.012	0.011	<0.0015–0.037	0.003
Alkalinity	20.0	---	---	150	---	---	5.0
K, total*	1.58	1.60	1.30–2.00	8.07	9.90	3.00–19.0	0.75
Na, total*	1.43	2.40	0.70–5.50	4.46	12.6	2.60–39.0	0.50
Mn, dissolved	<0.005	0.021	<0.005–0.055	0.044	0.11	0.0065–0.85	0.01
Cl*	<2.5	2.8	<2.5–4.0	4.5	4.6	<2.5–11	5.0
Acidity	2.5	---	---	4.2	---	---	2.0
Ni, total	---	<0.010	<0.010	---	0.014	<0.010–0.059	0.02
NO <sub>3</sub> /NO <sub>2</sub> *	0.81	0.40	<0.10–0.90	0.95	3.4	0.80–17	0.10
pH (standard)*	6.8	7.1	6.1–8.3	7.8	7.9	6.3–8.9	---
Acidity, hot	<2.5	---	---	<2.5	---	---	5.0
Al, dissolved	<0.050	0.093	<0.050–0.19	<0.050	0.096	<0.050–0.27	0.10
Sb, total	<0.0025	---	---	<0.0025	---	---	0.005
As, total	<0.001	---	---	<0.001	---	---	0.002
Be, total	<0.0005	---	---	<0.0005	---	---	0.001
Cd, total	<0.0005	---	---	<0.0005	---	---	0.001



**Table 4. Water quality variables in unmined streams versus streams below valley fills (continued)**

Variable	Unmined			Filled			Detection limit
	Median	Mean	Range	Median	Mean	Range	
Cr, total	<0.0025	---	---	<0.0025	---	---	0.005
Co, total	<0.0025	---	---	<0.0025	---	---	0.005
Cu, total	<0.0025	0.0029	<0.0025–0.005	<0.0025	0.0026	<0.0025–0.0034	0.005
Pb, total	<0.001	0.0012	<0.0010–0.0021	<0.001	0.0012	<0.0010–0.0040	0.002
Hg, total	<0.0001	---	---	<0.0001	---	---	0.0002
Total organic carbon	1.4	---	---	1.4	---	---	1.0
P, total	<0.10	<0.10	<0.10	<0.10	<0.10	<0.10	0.10
Au, total	<0.005	---	---	<0.005	---	---	0.01
Th, total	<0.001	---	---	<0.001	---	---	0.002
V, total	<0.005	---	---	<0.005	---	---	0.01
Ba, total	0.029	0.040	0.015–0.072	0.025	0.041	0.022–0.068	0.020
Dissolved oxygen	13.6	---	---	11.0	---	---	---
Dissolved organic carbon	2.45	---	---	1.95	---	---	1.00
Total suspended solids	5.75	---	---	4.25	---	---	5.00
Fe, total	0.42	0.18	0.065–0.47	0.19	0.28	0.066–0.65	0.10
Fe, dissolved	0.22	0.074	<0.050–0.19	0.10	0.092	<0.050–0.28	0.10
Zn, total	0.0060	0.010	0.0033–0.023	<0.0025	0.0091	<0.0025–0.027	0.005
Al, total	0.15	---	---	<0.10	---	---	0.10

Units are mg/L, unless indicated otherwise. The table shows median, mean and range of concentrations for various water quality variables in unmined streams versus streams below valley fills from a data set reported on by Bryant et al. (2002) (median, 9 unmined sites and 21 filled sites, each sampled about six times from August 2000 to February 2001) and Pond et al. (2008) (mean and range for a subset that also had biological data, 7 unmined sites and 13 filled sites, except for pH and conductivity, which were measured at 10 unmined sites and 27 filled sites). If a concentration was less than the detection limit, the value is shown as <½ the detection limit. A “---” under median, mean, or range indicates that this variable was not reported in the indicated report. A “---” under detection limit indicates that there was no detection limit for that variable. A “NA” under detection limit indicates that no detection limit was reported for a variable only reported by Pond et al. (2008). An asterisk next to the variable name indicates that the mean concentration in streams below valley fills was statistically significantly greater than that in unmined streams at  $p = 0.05$ . A complete description of the analyses is found in Bryant et al. (2002). Hg = mercury; Sb = antimony; Be = beryllium; Co = cobalt; Au = gold; Th = thorium; V = vanadium; Ba = barium. Sources: Bryant et al. (2002)(median) and Pond et al. (2008).

**Table 5. Water quality parameters for unmined or reference streams or streams downstream from mined, filled, or filled and residential watersheds in West Virginia**

Variable	Green et al. (2000)				Merricks et al. (2007)		Hartman et al. (2005)	
	Unmined	Filled	Filled/ residential	Mined	Reference	Filled	Reference	Filled
Conductivity ( $\mu\text{S}/\text{cm}$ )	58–140 59 (38–178)	643–1,232 850 (159–2,500)	538–1,124 843 (155–1,532)	172–385 187 (90–618)	247 $\pm$ 87	923 $\pm$ 380– 2,720 $\pm$ 929	47.6 $\pm$ 2.4– 259.7 $\pm$ 30.6	502.0 $\pm$ 98.4– 1,479.0 $\pm$ 110.6
pH (standard)	7.1–7.5 7.5 (5.7–9.4)	7.1–7.9 7.7 (5.9–8.5)	7.1–8.3 8.0 (6.4–8.7)	6.7–8.4 7.4 (6.0–8.7)	7.2 $\pm$ 0.36	7.93 $\pm$ 0.18– 8.37 $\pm$ 0.47	6.5 $\pm$ 0.6– 7.0 $\pm$ 0.4	7.2 $\pm$ 0.6– 7.5 $\pm$ 1.0
Dissolved O <sub>2</sub> (mg/L)	6.5–13.3 10.9 (5.6–15.2)	7.5–13.0 10.0 (5.8–14.5)	8.5–14.0 9.4 (7.3–16.1)	8.7–12.7 10.2 (7.4–14.5)	---	---	8.5 $\pm$ 0.8– 13.4 $\pm$ 0.4	9.1 $\pm$ 1.0– 13.0 $\pm$ 0.6
Hardness (mg/L)	---	---	---	---	86 $\pm$ 20	544 $\pm$ 226– 1,904 $\pm$ 596	---	---

Sources: Green et al. (2000) (range of means among seasons, overall mean, overall range), Merricks et al. (2007) (range of means and standard deviations) and Hartman et al. (2005) (range of means and standard deviations).

**Table 6. Alkalinity, pH and metals in control streams and streams downstream from filled watersheds in West Virginia**

Parameter	Reference		Filled	
	Mean	Range	Mean	Range
Alkalinity*	12.8	0.400–46.8	163	16.2–319
pH (standard)	7.2	6.7–7.7	7.7	6.9–8.2
Na*	2.9	0.80–3.1	10	3.9–22
K*	3.3	1.5–5.1	10	1.8–14
Mg*	23	2.2–52	86	4.9–130
Ca*	37	2.6–67	130	5.9–200
Cu*	0.00080	0.00020–0.0019	0.0012	0.00050–0.0018
Ni*	0.0076	<0.00030–0.018	0.025	<0.00030–0.051
Zn	0.0027	0.0014–0.0047	0.0028	0.00090–0.0086
Mn*	0.019	0.0016–0.046	0.062	0.0020–0.17
Al	0.012	0.0090–0.019	0.019	0.00090–0.064
Fe*	0.016	0.0014–0.030	0.047	<0.00050–0.082

Units are mg/L, unless indicated otherwise. If the concentration was less than the detection limit, the value is shown as < the detection limit. An asterisk marks those measures where the fill streams were statistically significantly greater ( $p < 0.05$ ) than the reference streams.

Source: Hartman et al. (2005).

**Table 7. Dissolved oxygen, pH and conductivity for sites in eastern Kentucky**

Parameter	Reference ( $n = 4$ )	Filled ( $n = 8$ )
Dissolved oxygen (mg/L)	9.1–9.6	8.4–9.7
pH (standard)	7.1–7.4	7.2–8.2
Conductivity ( $\mu\text{S}/\text{cm}$ )	30–66	420–1,690

Values are the range.

Source: Howard et al. (2001).

**Table 8. Seasonal mean (standard deviation) of conductivity ( $\mu\text{S}/\text{cm}$ ) for the four classes of streams**

Season	Unmined	Filled	Filled/residential	Mined
Spring 1999	64 (19) $n = 9$	946 (614) $n = 15$	652 (237) $n = 6$	172 (90) $n = 4$
Summer 1999	140 (54) $n = 2$	1,232 (643) $n = 15$	1,124 (282) $n = 6$	385 (202) $n = 3$
Autumn 1999	91 (59) $n = 2$	958 (430) $n = 14$	984 (221) $n = 6$	260 $n = 1$
Winter 2000	73 (29) $n = 9$	836 (425) $n = 14$	844 (173) $n = 6$	254 (171) $n = 3$
Spring 2000	58 (28) $n = 10$	643 (382) $n = 15$	438 (249) $n = 6$	192 (155) $n = 5$

The number of sites ( $n$ ) analyzed is also given.

Source: Green et al. (2000).

**Table 9. Range of sediment concentrations of metals and arsenic (mg/kg) in streams downstream from the sedimentation ponds below valley fills in 2002 and 2004 and from a reference site in 2002**

Metal or arsenic	Reference—2002 ( $n = 1$ )	Downstream from valley fill—2002 ( $n = 11$ )	Downstream from valley fill—2004 ( $n = 18$ )
Al	11	9–20	2–28
As	---	---	0.015–0.070
Cd	---	---	0.005–0.015
Cu	0.018	0.012–0.122	---
Fe	51	49–158	10–151
Hg	---	---	0.006–0.015
Mn	1.4	1.6–17	1.0–41
Se	---	---	0.001–0.011
Zn	---	---	0.1–2.5

The reference site was only sampled in 2002, and the analytes measured differed between the 2 years. The unmeasured analytes are indicated by ---.

Hg = mercury.

Source: Merricks et al. (2007).

*This document is a draft for review purposes only and does not constitute Agency policy.*

1  
2  
3

**Table 10. Polycyclic aromatic hydrocarbons, arsenic and metals detected in sediments of larger streams in the Kanawha Basin**

<b>Chemical and units of concentration</b>	<b>Number of detects/number of samples</b>	<b>Range of detections</b>
benz[a]anthracene (µg/kg)	12/13	5–800
dibenz[a,h]anthracene (µg /kg)	4/13	40–200
2,6-dimethylnaphthalene (µg/kg)	10/13	50–500
fluoranthene (µg/kg)	13/13	30–1,100
fluorene (µg/kg)	7/13	60–300
naphthalene (µg/kg)	9/13	3–700
phenanthrene (µg/kg)	13/13	9–900
As (mg/kg)	13/13	4–20
Cr (mg/kg)	13/13	60–110
Pb (mg/kg)	13/13	20–50
Ni (mg/kg)	13/13	50–100
Zn (mg/kg)	13/13	200–600

4  
5

Source: Paybins et al. (2000).

1  
2  
3  
4  
5  
6  
7  
8  
9  
10  
11  
12  
13  
14  
15  
16  
17  
18  
19  
20  
21  
22  
23  
24  
25  
26  
27  
28  
29  
30  
31  
32  
33  
34  
35  
36

## 5. TOXICITY TESTS

In this section, we report on results of toxicity tests relevant to evaluating water quality downstream of MTM-VF. Toxicity tests expose organisms under laboratory conditions to ambient media (i.e., water or sediment samples), whole effluents, reconstituted effluents, or specific effluent constituents. Toxicity tests are valued because they can reflect the mixture as a whole, including antagonistic and synergistic effects. They also help distinguish the effects of water quality from other stressors (e.g., habitat quality, flow regime changes, temperature). Toxicity tests have been used as the basis for deriving water quality criteria and permitting industrial and waste water effluents.

The most common standard toxicity tests used to evaluate the effects of effluents measure the survival of the crustacean *Ceriodaphnia dubia* after 48 hours of exposure and the survival of fathead minnows (*Pimephales promelas*) after 96 hours of exposure. Both of these tests have limitations for evaluating MTM-VF effects: neither *Ceriodaphnia dubia* nor *Pimephales promelas* are native to the streams of the study area, and the standard test durations are much shorter than the exposures experienced by organisms downstream of MTM-VF operations. There are likely more sensitive responses than death. In particular, because ions are so influential in regulating membrane permeability during fertilization and egg development, effects on reproduction would be expected (Zotin, 1958; Ketola et al., 1988). Still, the standard survival tests provide a useful benchmark for understanding toxic potential. Other tests, which are more difficult and time consuming to run, can be used to extrapolate short-term tests on survival to longer-term exposures, sublethal responses and other species.

### 5.1. TOXICITY TESTS ON WATER COLUMN AND SEDIMENTS DOWNSTREAM OF MTM-VF

Only one study (Merricks et al., 2007) tested media downstream of MTM-VF within the study area. Water and sediment collected from some, but not all, sites downstream of valley fills produced significant toxicity in laboratory organisms.

Water was tested using *Ceriodaphnia dubia*. Results were reported as the percent dilution that killed one-half of the test organisms over 48 hours (48-hour LC50). Three streams were tested. The frequency of toxicity was highest in Lavender Fork; undiluted water from three of the eight sites killed 50% or more of the test organisms. Lavender Fork also had the highest specific conductivity levels; the undiluted water at the three toxic sites averaged 3,050, 2,497, and 2,657  $\mu\text{S}/\text{cm}$ . Specific conductivity measurements were available for two of the five sites from Lavender Fork that did not result in 50% or greater mortality; specific conductivity

1 measurements (2,720 and 2,667  $\mu\text{S}/\text{cm}$ ) were comparable to the toxic sites. Only 1 of 20 sites  
2 from the other two streams was sufficiently toxic to kill 50% or more of the test organisms.  
3 Specific conductivity measurements in these streams ranged from 923 to 1,643  $\mu\text{S}/\text{cm}$ . There  
4 was no obvious relationship between toxicity and water column measurements of trace metals  
5 (e.g., Al, Fe, Mn, Zn, and Se).

6 Merricks et al. (2007) also conducted toxicity tests on sediments with another crustacean  
7 *Daphnia magna*. The organisms were exposed to sediments for 10 days; results were reported as  
8 percent survival and reproduction. Sediments from two of eight sites on Lavender Fork  
9 significantly reduced survival or reproduction of *Daphnia magna*. Sediments from 3 of 19 sites  
10 on the other two tested streams produced reduced survival or reproduction. Of the three streams,  
11 Lavender Fork generally had the highest concentrations of trace metals in sediments (i.e., Al, Fe,  
12 Cu, Cd, mercury (Hg), Se, As, Mn, and Zn). Concentrations of major ions or other chemicals  
13 were not measured. Because of the way the sediment chemistry results were grouped for  
14 summary, it is difficult to quantitatively relate them to the toxicity test results.

15 Asian clams (*Corbicula fluminea*) were deployed at monitoring stations (Merricks et al.,  
16 2007). Growth was significantly greater below the ponds and decreased downstream, indicating  
17 that the ponds increased the food available to the clams. Significant mortality was observed at 1  
18 of 16 test sites. The authors attributed the mortality to Al and Cu, which had been detected in a  
19 previous, unpublished study at water concentrations of 223 and 7.6  $\mu\text{g}/\text{L}$ , respectively.

## 21 **5.2. TOXICITY TESTS ON WATER FROM OTHER ALKALINE COAL MINING** 22 **EFFLUENTS**

23 In a series of studies, Kennedy et al. tested the toxicity of a mining effluent from Ohio  
24 using *Ceriodaphnia dubia* and the mayfly *Isonychia bicolor* (Kennedy et al., 2003, 2004, 2005).  
25 The effluent originated from a surface mine, an underground coal mine and a preparation facility.  
26 Discharges from the underground mine and preparation facility were treated in a settling pond to  
27 neutralize pH and reduce Mn, resulting in an effluent with high  $\text{SO}_4^{2-}$ ,  $\text{Na}^+$ , and  $\text{Cl}^-$   
28 concentrations and a mean hardness of 770 mg/L as  $\text{CaCO}_3$ . Toxicity tests using *Ceriodaphnia*  
29 *dubia* were conducted following EPA protocols and used moderately hard reconstituted water  
30 (MHRW)<sup>8</sup> to dilute the effluent. Survival of *Ceriodaphnia dubia* in 48-hour tests significantly  
31 decreased relative to controls at a mean specific conductivity of 6,040  $\mu\text{S}/\text{cm}$  (Kennedy et al.,  
32 2003). Decreased survival in 7-day tests was observed at a mean specific conductivity of  
33 4,730  $\mu\text{S}/\text{cm}$ . Decreased reproduction in 7-day tests was observed at a mean conductivity of

---

<sup>8</sup>Moderately hard reconstituted water (MHRW) was used as diluent in this study and many of the other studies discussed in section. MHRW has low chloride concentrations (mean of 1.9) and a Ca:Mg molar ratio of 0.88; hardness ranges from 80–100 mg/L as  $\text{CaCO}_3$  (Smith et al., 1997).

*This document is a draft for review purposes only and does not constitute Agency policy.*

1 3,254  $\mu\text{S}/\text{cm}$ , about 1.9 times lower than the 48-hour results for survival (Kennedy et al., 2005).  
2 Tests on simulated effluent made using only the major ions (i.e., no heavy metals) agreed well  
3 with the whole effluent, providing evidence that the toxicity was caused by the ions, rather than  
4 an unmeasured toxicant (Kennedy et al., 2005).

5 The same field-collected effluent was tested with a nonstandard test species, the mayfly  
6 *Isonychia bicolor* (Kennedy et al., 2004) in 7-day tests. In these tests, water from an unpolluted  
7 reference stream was filtered and used as dilution water for the tests. Toxicity was greater at the  
8 warmer temperature tested (20°C vs. 15°C); those results are reported here. Survival of  
9 *Isonychia* significantly decreased relative to controls at specific conductivities of 1,562, 966, and  
10 987  $\mu\text{S}/\text{cm}$  for three tests. These conductivities are about 3 times lower than those that reduced  
11 *Ceriodaphnia* reproduction in 7-day tests using the same dilution water but a higher temperature  
12 of 25°C.

13 Chapman et al. (2000) tested a high sulfate alkaline coal mine effluent from Alaska in  
14 10-day tests using the insect *Chironomus tentans*. No effects on chironomid survival were  
15 found, but dry weight was reduced approximately 45% in synthetic effluent (2,089 TDS/L). The  
16 researchers also tested the effects of synthetic effluent on rainbow trout using two exposures:  
17 eggs were exposed for 4 days starting immediately after fertilization, and swim-up fry were  
18 exposed for 7 days. No adverse effects were seen in embryo viability or fry survival in the  
19 highest synthetic effluent concentrations tested (2,080 TDS/L).

### 21 **5.3. TOXICITY OF MAJOR IONS: $\text{K}^+$ , $\text{HCO}_3^-$ , $\text{Mg}^{2+}$ , $\text{Cl}^-$ , $\text{SO}_4^{2-}$ , $\text{Na}^+$ , $\text{Ca}^{2+}$**

22 Laboratory studies that vary ion mixtures provide additional insight into which ions may  
23 be driving toxicity and how interactions may be producing observed effects. We report on the  
24 results of three of these study groups. Then, we compare the experimental results to ion  
25 concentrations reported downstream of MTM-VF operations to gauge whether ion  
26 concentrations would be expected to cause toxicity.

#### 28 **5.3.1. Mount et al., 1997**

29 Mount et al. (1997) tested the acute toxicity of over 2,900 ion solutions using two  
30 crustacean species: *Ceriodaphnia dubia* and *Daphnia magna* and the fathead minnow  
31 (*Pimephales promelas*). *Ceriodaphnia* was the most sensitive of the three organisms. The  
32 toxicity of ion mixtures varied greatly with composition; total ion concentrations corresponding  
33 to acute LC50 for *Ceriodaphnia* ranged from 390 mg/L to over 5,610 mg/L. For *Pimephales*  
34 *promelas*, LC50 values ranged from 680 to 7,960 mg/L. The authors reported relative toxicity as  
35  $\text{K}^+ > \text{HCO}_3^- \approx \text{Mg}^{2+} > \text{Cl}^- > \text{SO}_4^{2-}$ . They also developed regression models that could be used to



1 predict the 48-hour acute toxicity of field-collected samples. In the models, the effects of the  
2 anions and cations were generally additive with two notable exceptions: Solutions with high  
3 concentrations of multiple cations had lower toxicity than expected based on concentration  
4 addition, and  $\text{Na}^+$  and  $\text{Ca}^{2+}$  did not add any explanatory value after the other ions were included  
5 in the model.

6 The regression models have been used to predict the toxicity of several complex  
7 effluents. Tietge et al. (1997) used them to predict the acute toxicity of the ionic component of  
8 production waters to *Ceriodaphnia dubia*, *Daphnia magna* and *Pimephales promelas* (Tietge  
9 et al., 1997). Toxicity of the Ohio coal mine effluent (described above) to *Ceriodaphnia dubia*  
10 was less than expected based on the equations, although estimates were within a factor of 2  
11 (Kennedy et al., 2005). Soucek (2007b) found that the model overestimated the toxicity of high  
12 hardness solutions to *Ceriodaphnia dubia* by a factor of about 5 (10% survival predicted vs. 50%  
13 survival observed).

### 14 15 **5.3.2. Soucek (2007a, b); Soucek and Kennedy (2005)**

16 Soucek (2007a, b) and Soucek and Kennedy (2005) conducted a series of 48-hour tests  
17 on  $\text{SO}_4^{2-}$  using MHRW dilution water and varying levels of other ions and hardness. At the  
18 highest hardness tested (600 mg/L), the 48-hour LC50 value for *Ceriodaphnia dubia* was  
19 3,288 mg  $\text{SO}_4/\text{L}$  (Soucek and Kennedy, 2005). In all tests, the crustacean *Hyalella azteca* was  
20 the most sensitive test organism, followed by *Ceriodaphnia dubia*, the bivalve *Sphaertum simili*  
21 and the insect *Chironomus tentans*.<sup>9</sup> *Hyalella azteca* was particularly sensitive to  $\text{SO}_4$  at low  $\text{Cl}^-$   
22 concentrations. At  $\text{Cl}^-$  concentrations of 1.9 mg/L, *Hyalella azteca* was four times more  
23 sensitive to  $\text{SO}_4$  than *Ceriodaphnia dubia* (Soucek, 2007a). Toxicity decreased as Ca increased  
24 relative to Mg concentrations (Soucek and Kennedy, 2005). Toxicity also decreased with  
25 increasing hardness, although the ameliorative effects of hardness appeared to level off above  
26 500 mg/L hardness as  $\text{CaCO}_3$ .

27 In three-brood, 7-day tests on *Ceriodaphnia dubia*, sublethal effects of  $\text{SO}_4$  occurred at  
28 concentrations 2.5 times lower than those that reduced survival (Soucek, 2007a). The lowest  
29 concentration at which effects were significant compared with controls (the LOEC) was  
30 899 mg  $\text{SO}_4/\text{L}$  for a reproductive endpoint (mean number of neonates per female) compared with  
31 2,216 mg/L for percent survival. Other sublethal effects were investigated using 24-hour tests;  
32 significant declines in feeding rates and oxygen consumption were observed in *Ceriodaphnia*  
33 *dubia* exposed to 1,000-mg  $\text{SO}_4/\text{L}$ .

34  

---

<sup>9</sup>*Chironomus tentans* has since been renamed *Chironomus dilutus*

1 **5.3.3. Meyer et al., 1985**

2 Meyer et al. (1985) tested four salts using 48-hour tests on *Daphnia magna* and 96-hour  
3 tests on *Pimephales promelas*. High hardness dilution water was used (563 mg/L as CaCO<sub>3</sub>).  
4 *Daphnia magna* was more sensitive to all of the salts than *Pimephales promelas*. The relative  
5 toxicity of the salts was MgSO<sub>4</sub> > NaCl > NaNO<sub>3</sub> > Na<sub>2</sub>SO<sub>4</sub>.<sup>10</sup> The LC50 values calculated for  
6 MgSO<sub>4</sub> were 4,300 mg/L and 7,900 mg/L for *Daphnia magna* and *Pimephales promelas*,  
7 respectively. All of these values are well above concentrations reported downstream of  
8 MTM-VF (see Table 4).

9

10 **5.4. COMPARING TOXICITY TESTS ON MAJOR IONS TO OBSERVATIONS**  
11 **DOWNSTREAM OF MTM-VF**

12 Applying the Mount et al. (1997) regression models to ion concentrations reported  
13 downstream of MTM-VF suggests that the ion mixture at some sites may reach acutely lethal  
14 levels. The models predict minimal mortality of *Ceriodaphnia dubia* (1%) at mean  
15 concentrations of each ion reported in Pond et al. (2008) (mean specific conductance of  
16 1,023 μS/cm).<sup>11</sup> However, applying the assumption that ion concentrations are strongly  
17 correlated, we also calculated predictions using the maximum reported concentrations for each  
18 ion (maximum specific conductance of 2,540 μS/cm). More than 75% mortality is predicted at  
19 these maximum concentrations. The models predict minimal mortality (1%) for *Pimephales*  
20 *promelas* even at maximum concentrations.

21 Model predictions of toxicity are generally consistent with the observed *Ceriodaphnia*  
22 *dubia* toxicity test results reported by Merricks et al. (2007). Five sites tested by Merricks et al.  
23 (2007) had specific conductivity measurements comparable or greater than the maximum  
24 specific conductivity reported by Pond et al. (2008) (2,540 μS/cm). If the relative proportion of  
25 ions was the same in Merricks et al. (2007) as in Pond et al. (2008), we would expect these high  
26 conductivity sites to produce greater than 75% mortality. Three of these five sites exhibited 50%  
27 or greater mortality in 48-hour tests. Of the 11 sites with substantially lower specific

---

<sup>10</sup>MgSO<sub>4</sub> = magnesium sulfate; NaCl = sodium chloride; NaNO<sub>3</sub> = sodium nitrate; Na<sub>2</sub>SO<sub>4</sub> = sodium sulfate.

<sup>11</sup>For *Ceriodaphnia dubia*, proportion surviving (*P*) in 48-hour tests was calculated as  $\text{logit}(P) = \ln[P/(1 - P)] = 8.83 \times ((-0.0299 \times [K^+]) + (-0.00668 \times [Mg^{2+}]) + (-0.00813 \times [Cl^-]) + (-0.00439 \times [SO_4^{2-}]) + (-0.00775 \times [HCO_3^-]) + (-0.446 \times 2) + (0.00870 \times 2 \times [K^+]) + (0.00248 \times 2 \times [Cl^-]) + (0.00140 \times 2 \times [SO_4^{2-}]))$  (Mount et al., 1997). Concentrations are as reported in Pond et al. (2008) except for HCO<sub>3</sub><sup>-</sup>. HCO<sub>3</sub><sup>-</sup> concentrations were reported as CaCO<sub>3</sub> (Personal Communication from M.A. Passmore, U.S. EPA Region III, Wheeling, WV, 2009) and were converted to HCO<sub>3</sub><sup>-</sup> concentrations by multiplying by 1.22.

For *Pimephales promelas*, proportion surviving (*P*) in 96-hour tests was calculated as  $\text{logit}(P) = \ln[P/(1 - P)] = 4.70 \times ((-0.00987 \times [K^+]) + (-0.00327 \times [Mg^{2+}]) + (-0.00120 \times [Cl^-]) + (-0.000750 \times [SO_4^{2-}]) + (-0.00443 \times [HCO_3^-]))$  (Mount et al., 1997). Concentrations are as reported in Pond et al. (2008) except for HCO<sub>3</sub><sup>-</sup>. HCO<sub>3</sub><sup>-</sup> concentrations were reported as CaCO<sub>3</sub> (Personal Communication from M.A. Passmore, U.S. EPA Region III, Wheeling, WV, 2009) and were converted to HCO<sub>3</sub><sup>-</sup> concentrations by multiplying by 1.22.

*This document is a draft for review purposes only and does not constitute Agency policy.*

1 conductivity readings (all less than 1,643  $\mu\text{S}/\text{cm}$ ), only 1 exhibited greater than 50% mortality in  
2 the toxicity tests.

3 The  $\text{SO}_4$  48-hour LC50 for *Ceriodaphnia dubia* survival under high hardness conditions  
4 (3,288 mg  $\text{SO}_4/\text{L}$ ) is twice the maximum concentration reported downstream of MTM-VF (see  
5 Table 4), suggesting that concentrations of  $\text{SO}_4$  alone are unlikely to reach levels that are acutely  
6 toxic. However,  $\text{SO}_4$  concentrations may be sufficiently elevated at some sites to cause sublethal  
7 effects in *Ceriodaphnia dubia*. The LOEC reported for reproductive effects in the 7-day tests  
8 (899 mg/L  $\text{SO}_4$ ) falls between the median and maximum values reported in Table 4, suggesting  
9 that effects would be expected at many but not all sites downstream of MTM-VF. The higher  
10 hardness levels shown in Table 4 would be expected to ameliorate toxicity. However,  
11 bicarbonate and potassium concentrations are higher downstream of MTM-VF relative to the test  
12 conditions. Based on the Mount et al. (1997) tests described in Section 5.3.1, higher  
13 concentrations of bicarbonate and potassium would be expected to increase the toxicity of the  
14 mixture.

15 The toxicity tests on other alkaline mine effluents discussed in Section 5.3.1 suggest that  
16 effects to other organisms should be expected at concentrations below those that affect  
17 *Ceriodaphnia*. Tests using the mayfly *Isonychia bicolor* and the amphipod *Hyaella azteca*  
18 found effects on survival at concentrations 3–4 times lower than those affecting *Ceriodaphnia*.  
19 If effects on reproduction in these organisms are similarly more sensitive than survival, effects  
20 would be expected at most sites downstream of MTM-VF.

21 The relatively high sensitivity of mayflies to ions in alkaline mine effluent is consistent  
22 with relative sensitivity of mayflies to other salts. Mayflies were the most sensitive order of  
23 invertebrates tested in 72-hour laboratory studies of NaCl on South African invertebrate species  
24 (Kefford et al., 2004). In studies on metal salts in experimental streams and toxicity tests from  
25 the United States, the most sensitive invertebrates tend to be mayflies (Warnick and Bell, 1969;  
26 Clark and Clements, 2006). In studies on artificial seawater (dominated by NaCl) from  
27 Australia, the most sensitive species also were mayflies (Kefford et al., 2003).

28 Finally, there is some evidence that effects on survival of younger organisms may be  
29 observed at concentrations below those that affected the test organisms. The mayfly test  
30 reported by Kennedy employed older, larger instars of *Isonychia* (Kennedy et al., 2004). In tests  
31 with bicarbonate, 7-day-old *Hyaella azteca* were two times more sensitive than 14-day old  
32 organisms (Lasier et al., 1997). In studies on metal salts in experimental streams (Cu, Cd, and  
33 Zn), toxicity increased as organism size decreased (Kiffney and Clements, 1996).

1 **5.5. TOXICITY OF TRACE METALS IN WATER**

2 **5.5.1. Selenium**

3 Se is a metalloid element that is a micronutrient and, at higher exposures, a toxicant.  
4 Selenium from coal ash and coal mine wastes has resulted in elevated Se concentrations in  
5 surface waters and toxicity to aquatic organisms (Orr et al., 2005). Se is unusual in that its  
6 toxicity results from complex processes of transformation and bioaccumulation, analogous to  
7 mercury toxicity. Environmental exposures of animals are primarily dietary, and effects on  
8 sensitive early life stages are due primarily to maternal transfer. The current chronic AWQC for  
9 Se is 5.0 µg/L, and the median, mean and range of Se concentrations in streams draining valley  
10 fills are 12.5, 10.6, and <1.5–36.8 µg/L, respectively (Bryant et al., 2002; Pond et al., 2008). The  
11 chronic criterion is relevant because the discharge from mining operations is a chronic source.  
12 This section discusses effects of Se on aquatic invertebrates, fish and birds, emphasizing studies  
13 of waters receiving coal overburden leachates because the valley fills are filled with coal  
14 overburden.

15  
16 **5.5.1.1. Invertebrates**

17 A review of the literature estimated that the range of thresholds for sublethal toxicity in  
18 aquatic invertebrate genera is 1–30 µg/L (DeBruyn and Chapman, 2007). A recent study showed  
19 that dietary selenium is bioaccumulated by the mayfly *Centroptilum triangulifer* and suggested  
20 that reproductive effects occur at aqueous exposures of 13.9 µg/L dissolved Se (Conley et al.,  
21 2009). These results are consistent with data from streams draining Canadian coal mines that  
22 found a >50% decline in the abundance of some taxa in the range of 5–100 µg/L (DeBruyn and  
23 Chapman, 2007). In outdoor artificial streams dosed with Se, isopods (*Caecidotea*) and  
24 oligochaete worms (*Tubifex*) were severely reduced in abundance at 30 µg/L and statistically  
25 significantly reduced at 10 µg/L (Swift, 2002). However, the abundances of baetid mayfly  
26 nymphs (*Baetis*, *Callibaetis*), damselfly nymphs (*Enallagma*) and chironomid larvae were not  
27 statistically significantly reduced—even at 30 µg/L.

28  
29 **5.5.1.2. Fish**

30 Numerous studies have shown severe effects of Se on fish reproduction in the field as  
31 well as in the laboratory, and effects on fish are the basis for the national criterion (U.S. EPA,  
32 2004). Cutthroat trout embryos from a pond at a coal mine in British Columbia with 93 µg/L Se  
33 showed effects ranging from deformities of larvae to mortality (Rudolph et al., 2008). The  
34 probability of mortality was correlated with Se concentrations in the embryos. These trout are  
35 much less sensitive than other species such as bluegill sunfish. In the artificial stream study,

*This document is a draft for review purposes only and does not constitute Agency policy.*

1 bluegill sunfish exhibited mortality and characteristic skeletal deformities at all concentrations,  
2 including 2.5 µg/L, although the effects were not statistically significant at that lowest level  
3 (Swift, 2002). Creek chubs and blacknose dace from the Coal, Little Coal, Big Coal and Mud  
4 River watersheds in West Virginia contained Se from <0.48 to 6.89 mg/kg dry weight (Paybins  
5 et al., 2000). Fish from 3 of 22 of these streams had concentrations >5 mg/kg, putting them at  
6 “moderate hazard” for toxic effects based on the scale developed by Lemly (1993).

### 8 **5.5.1.3. Birds**

9 Se has caused reproductive failure and gross deformities in birds that forage in  
10 Se-contaminated waters, but their sensitivity is highly variable (Ohlendorf et al., 2003). Birds  
11 foraging in streams receiving leachate from coal mine overburden in the Elk River, British  
12 Columbia, watershed showed reproductive effects, but they were less severe than expected given  
13 the high Se concentrations (8.1–34.2 µg/L) (Harding et al., 2005). In particular, spotted  
14 sandpipers experienced a reduction in egg hatchability from 92% in reference streams to 78% in  
15 streams receiving overburden leachate. Spotted sandpipers forage in streams in the Appalachian  
16 Range, but the Louisiana waterthrush occurs more commonly in the area of concern and forages  
17 on aquatic invertebrates, so it would be similarly exposed. The authors suggest that the low level  
18 of effects relative to other Se-contaminated waters was due to low bioaccumulation, which was  
19 due to the low rates of biotransformation and uptake in those streams. Piscivorous birds  
20 (primarily Belted Kingfishers and Great Blue Herons) may be at risk from Se-contaminated fish.  
21 Creek chubs and blacknose dace from the Coal, Little Coal, Big Coal, and Mud River watersheds  
22 contained Se from <0.48 to 6.89 mg/kg dry weight (Paybins et al., 2000). The 10<sup>th</sup> percentile  
23 effective concentration for hatchability in dietary exposures of mallard ducks (a surrogate species  
24 for the piscivorous birds) to Se in dry diet was 4.87 mg/kg (Ohlendorf et al., 2003). Five of the  
25 22 fish samples from 13 streams analyzed by Paybins et al. (2000) for Se from the Coal, Little  
26 Coal, Big Coal and Mud River watersheds exceeded that endpoint.

### 28 **5.5.2. Manganese and Iron**

29 Concentrations of Mn and Fe were higher at some sites downstream of valley fills  
30 compared with sites in unmined watersheds (see Table 6). In addition, Mn and Fe deposits have  
31 been observed on caddisflies downstream of MTM-VF (see Figure 9), suggesting that exposure  
32 is occurring under some circumstances (Pond, 2004).

33 Maximum concentrations of Mn reported downstream of MTM-VF are substantially  
34 lower than those associated with effects in the few available toxicity tests. Maximum  
35 concentrations of dissolved Mn reported in Pond et al. (2008) were 0.853 mg Mn/L. Tests using

1 *Ceriodaphnia dubia* in hard water (hardness = 184 mg/L) yielded a mean 48-hour LC50 of  
2 15.2 mg Mn/L for *Ceriodaphnia dubia* and a 96-hour LC50 value for *Hyaella azteca* of  
3 13.7 mg Mn/L (Lasier et al., 2000). In 7-day tests, *Ceriodaphnia dubia* reproduction (number of  
4 young per female) was inhibited 50% at mean concentrations of 11.5 mg Mn/L.

5 Pond et al. (2008) reports maximum concentrations of total and dissolved Fe as 650 µg/L  
6 and 281 µg/L, respectively. These concentrations are similar to the median tolerance limit  
7 concentration of 320 µg FeSO<sub>4</sub>/L (water hardness = 48 mg/L) reported for *Ephemerella* sp.  
8 survival in a study conducted prior to standardized toxicity test protocols (Warnick and Bell,  
9 1969). The concentrations are also greater than several of the family-level benchmarks for total  
10 Fe derived from field observations of benthic macroinvertebrates from West Virginia (see  
11 Table 11). Benchmark values (called field effect concentrations, FEC20s) corresponded to a  
12 20% decline in the organism numbers compared with reference sites and were estimated from the  
13 90<sup>th</sup> percentile quantile regression relationship between total Fe and numbers of organisms  
14 collected from different families. However, because the benchmark derivation did not control  
15 for stressors that covary with iron, the benchmarks may reflect the effects of other stressors in  
16 addition to iron.

17

## 18 **5.6. TOXICITY OF TRACE METALS IN SEDIMENT**

19 Only two studies measured concentrations of trace elements in sediments. Most  
20 concentrations were below available consensus-based screening levels (see Table 12). The  
21 consensus-based screening levels are based on analysis of paired sediment chemistry and toxicity  
22 test results from field studies and should be interpreted as concentrations at which effects in  
23 toxicity tests are frequently observed. Zinc and Ni concentrations in Kanawha Valley sediments  
24 exceed the probable effects levels and warrant further investigation. Toxicity of Zn and Ni is a  
25 function of particle size, organic carbon content, pH and acid volatile sulfides (Di Toro et al.,  
26 2001; Doig and Liber, 2006). It is difficult to interpret the observed concentrations without  
27 measurements of the factors that influence toxicity, or alternatively, pore-water concentrations.

1 **Table 11. Field-based 20% effect concentrations (FEC20) (Linton et al.,**  
 2 **2007)**

Macroinvertebrate family	FEC20 (µg total iron/L)
Leptophlebiidae	210
Emphemerellidae	430
Philopotamidae	440
Psephenidae	480
Heptageniidae	660
Elmidae	1,130
Baetidae	1,480
Tipulidae	7,050

4  
5  
6 **Table 12. Comparison of measured sediment concentrations with probable**  
 7 **effects levels**

Chemical	Concentration downstream of MTM-VF (mg/kg) (Merricks et al., 2007) <sup>a</sup>	Concentration in Kanawha Valley sediments (mg/kg) (Paybins et al., 2000) <sup>b</sup>	Consensus probable effects level (mg/kg) (MacDonald et al., 2000) <sup>c</sup>
Al	3–32		
As	0.015–0.070	4–20	33
Cd	0.005–0.045		4.98
Cr		60–110	111
Cu	0.019–0.122		149
Fe	<48.5–157.6		
Pb		20–50	128
Mn	1–41		
Hg	0.006–0.015		1.06
Ni		50–100	48.6
Se	0.1–2.5		
Zn	2.0–2.5	200–600	459

9  
10 <sup>a</sup>Data from Table III and Figure 3 combined.

11 <sup>b</sup>Data from figures in appendix.

12 <sup>c</sup>We note that the concentrations reported in Merricks et al. (2007) are substantially lower than ranges of values  
 13 reported in Paybins et al. (2000) or used to develop the PECs (e.g., see Smith et al., 1996) suggesting that any  
 14 comparisons should be made with caution.

15 Blank cells indicate that the metal was not measured, or there is no probable effects level available.



1  
2  
3  
4  
5

**Figure 9. Mn (black) and Fe (orange) deposits on a caddisfly collected downstream of a mountaintop mine and valley fill.**

Source: Pond (2004).



## 6. IMPACTS ON AQUATIC ECOSYSTEMS

In this section, we report on changes in stream community composition associated with MTM-VF. In contrast to the toxicity tests discussed in Section 5, field studies are our primary resource for this section because they directly consider both the exposures and biota of interest. Macroinvertebrate and fish assessments indicate degraded biological condition downstream of MTM-VF.

### 6.1. EFFECTS ON BIOLOGICAL COMPOSITION

Mountaintop mining and associated valley fill in a watershed is associated with degraded community composition in downstream habitats. Though there are relatively few studies on the direct ecological effects of mountaintop mining, the findings are unambiguous (Howard et al., 2001; Stauffer and Ferreri, 2002; Fulk et al., 2003; Hartman et al., 2005; Merricks et al., 2007; Pond et al., 2008). Across all the relevant studies reviewed, mayfly, i.e., insect order Ephemeroptera, populations were consistently lower in streams draining watersheds with MTM-VF than in streams draining watersheds with intact forest. Associated with the extirpation of mayfly species, biological assessment metrics indicate degraded conditions immediately downstream of MTM-VFs.

#### 6.1.1. Benthic Macroinvertebrates

##### 6.1.1.1. *Benthic Macroinvertebrate Indices*

All surveys that used multimetric and aggregate taxonomic indices observed degraded biological conditions in streams affected by mining and valley fills (see Table 13). Fulk et al. (2003) used the West Virginia Stream Condition Index (WV SCI) to analyze benthic macroinvertebrate data from 34 streams in West Virginia. The index is composed of several metrics that are responsive to environmental and chemical stress, e.g., EPT (Ephemeroptera, Plecoptera and Trichoptera) taxa, total taxa and percent EPT were expected to decrease with increasing stress and percent Chironomidae; Hilsenhoff biotic index (HBI) and percent of the top two dominant taxa were expected to increase with increasing stress. Four classes of streams were compared: (1) no mountaintop mining upstream ( $n = 9$ ), (2) upstream valley fills ( $n = 15$ ), (3) mountaintop mining in watershed ( $n = 4$ ) and (4) upstream valley fill and residential development in the watershed ( $n = 6$ ). Fulk et al. (2003) observed that benthic macroinvertebrate indices were lower in streams with upstream valley fills. With the exception of the fall of 2000, the macroinvertebrate index showed significant differences among stream classes, and these differences were caused by fewer total taxa and fewer EPT taxa in streams with valley fill.

*This document is a draft for review purposes only and does not constitute Agency policy.*

1 While unmined sites were typically classified as “very good” streams with upstream valley fills  
2 had WV SCI scores that ranged from “fair” to “good”, indicating that stream sites with valley fill  
3 were degraded compared to unmined sites. Similar results were observed in an assessment of the  
4 biological condition of streams in Kentucky. Howard et al. (2001) calculated the Kentucky  
5 Macroinvertebrate Bioassessment Index (MBI) (Pond and MacMurray, 2002), which includes  
6 four components of macroinvertebrate community condition, and showed that streams with  
7 mining activity in the watershed in Kentucky had lower MBI ranks than streams in watersheds  
8 without mining (mined streams had a rank of poor, and reference streams were good).  
9 Merricks et al. (2007) observed a 1.91 HBI score in a reference stream, indicative of excellent  
10 water quality, and HBI values ranging between 5.64 and 5.7, indicative of fair water quality,  
11 below valley fills and ponds in three streams. Finally, in a comparison of streams with and  
12 without mining in the watershed, Pond et al. (2008) observed that streams below fills had a  
13 significantly lower macroinvertebrate biotic index score than those without fills using both a  
14 genus-level index of most probable stream status (GLIMPSS, 2.4 vs. 4.5, respectively) and a  
15 family-level biotic index (WV SCI, 3.4 vs. 4.3, respectively).

16 Most field studies reported a reduction in commonly used measures of sensitive  
17 macroinvertebrates, the aggregated EPT metrics, at sites downstream of MTM-VF. EPT  
18 taxonomic richness was lower in one study (EPT generic richness of 17.9 at unmined sites and  
19 8.9 at filled sites, Pond et al. 2008) and showed no significant difference in another  
20 (Merricks et al., 2007). Hartman et al. (2005) observed no difference in EPT richness between  
21 mined and unmined streams. An EPT index was lower in streams in mined watersheds  
22 compared to measures in streams in watersheds without mining activity (an average of 8.9 in  
23 mined sites and 21 in reference sites) (Howard et al., 2001). And the percentage of the  
24 community comprised of EPT taxa was lower at sites downstream of MTM-VF (Merricks et al.,  
25 2007; Pond et al., 2008). The mixed effects of mining on EPT aggregate measures likely reflect  
26 legacy land-use differences, differences in location of sample sites (e.g., sampling close to a  
27 pond) and taxonomic shifts within insect orders.

#### 28 29 **6.1.1.2. Benthic Macroinvertebrate Diversity**

30 In most cases, lower taxonomic diversity was observed at sites downstream of MTM-VF.  
31 A pattern of lower macroinvertebrate richness in streams with mining in the watershed was  
32 found in Kentucky (mean of 31 at mined sites and 43 at reference sites, Howard et al., 2001) and  
33 in West Virginia (mean generic richness of 21.7 at mined sites and 31.9 at unmined sites, Pond  
34 et al., 2008). In contrast, Merricks et al. (2007) found no significant difference in taxonomic  
35 richness between filled streams and a stream without fill in the watershed.

1 **6.1.1.3. *Benthic Macroinvertebrate Density***

2 No difference was found in the total density of macroinvertebrates between streams with  
3 valley fill and reference streams (Hartman et al., 2005).

4  
5 **6.1.1.4. *Benthic Macroinvertebrate Functional Groups***

6 MTM-VF were associated with changes in the functional composition of  
7 macroinvertebrate communities. Typically, macroinvertebrate communities in headwater  
8 streams are dominated by shredders, which feed on leaf detritus (e.g., Vannote et al., 1980). In  
9 the case of mining activities, shredder density metrics (Hartman et al., 2005) and proportion of  
10 the community (3% in streams with mining and 50% in a reference stream, Merricks et al., 2007)  
11 were lower in streams below fills. Other changes include lower percentage of the community as  
12 clingers (i.e., organisms that cling to rocks in riffles) in mined watersheds than in watersheds  
13 without mining (Howard et al., 2001). Also, a scraper (i.e., organisms that feed on attached  
14 algae) density metric was lower in filled streams than it was in streams without valley fill in the  
15 watershed (Hartman et al., 2005). The percentage of the community as collector-filtering  
16 macroinvertebrates (i.e., organisms that feed on floating algae) was higher in streams below fills  
17 (Merricks et al., 2007), but a collector density metric showed no difference between streams  
18 below fills and reference streams in another study (Hartman et al., 2005).

19  
20 **6.1.1.5. *Benthic Macroinvertebrate Taxa***

21 Specific changes in macroinvertebrate taxonomic composition are described below.

22  
23 **6.1.1.5.1. *Coleoptera.***

24 Only one study included coleopteran populations in their assessment found that a density  
25 metric of Coleoptera was lower in streams below valley fill than in streams without valley fills in  
26 the watershed (Hartman et al., 2005).

27  
28 **6.1.1.5.2. *Diptera.***

29 The effect of MTM-VF on Diptera population characteristics was mixed. In some cases,  
30 there were no observed effects of fills or mining on the watershed. For example, perhaps owing  
31 to moderate degradation in the reference sites, density metrics for Diptera and Chironomidae, a  
32 family within the insect order Diptera, showed no difference between streams downstream of  
33 valley fills and those without (Hartman et al., 2005). Merricks et al. (2007) had similar findings,  
34 where the percentage of the community comprised of Chironomidae showed no difference  
35 between sites downstream of valley fills and a stream without fills (Merricks et al., 2007). In

*This document is a draft for review purposes only and does not constitute Agency policy.*

1 another study, the percent Chironomidae was lower in streams with mining in the watershed than  
2 in streams with no mining (27% in mined and 13% in unmined streams, Pond et al., 2008). A  
3 combined measure of the percent Chironomidae and Oligochaeta was higher in streams in mined  
4 watersheds compared to streams in watersheds without mining (63% in mined and 3% in  
5 reference streams, Howard et al., 2001). The family Chironomidae includes both tolerant and  
6 intolerant taxa, which may account for the equivocal results.

#### 7 8 **6.1.1.5.3. Ephemeroptera.**

9 Ephemeroptera population characteristics showed the most definitive changes associated  
10 with mining activities, where they were consistently lower in streams affected by MTM-VF.  
11 Ephemeroptera density metrics were lower in sites downstream of valley fills than in streams  
12 without fill (Hartman et al., 2005). The proportion of the community as Ephemeroptera was  
13 lower in impacted streams. Howard et al. (2001) found an average of 1% in streams with  
14 mountaintop mining in the watershed and 55% in reference streams. Two additional studies  
15 report similar observations of proportion (3% in streams with mountaintop mining in the  
16 watershed and 17% in reference streams [Merricks et al., 2007]; 7% in streams with mountaintop  
17 mining in the watershed and 45% in streams with no mining [Pond et al., 2008]). Likewise,  
18 Ephemeroptera richness was significantly lower in mine-impacted streams (Merricks et al., 2007,  
19 Pond et al., 2008).

#### 20 21 **6.1.1.5.4. Odonata.**

22 An Odonata density metric was significantly lower at sites downstream of valley fills  
23 than it was in streams without upstream valley fills (Hartman et al., 2005).

#### 24 25 **6.1.1.5.5. Plecoptera.**

26 MTM-VF had mixed effects on Plecoptera populations. In one case, richness was lower  
27 in streams with mining in the watershed (2.7 genera) than in streams without mining (6 genera)  
28 (Pond et al., 2008). But in another case, there was no significant difference in Plecoptera  
29 richness between sites downstream of valley fills compared to those without upstream fill  
30 (Merricks et al., 2007). A similar discrepancy was found with percent Plecoptera, where  
31 Merricks et al. (2007) found lower percentages in sites downstream of valley fills (4.5% in  
32 mined streams and 52% at a reference site), whereas Pond et al. (2008) did not detect a  
33 difference between streams with mountaintop mining in the watershed and streams with no  
34 mining in the watershed. No difference was observed in a Plecoptera density metric between  
35 streams with and without valley fills in Hartman et al. (2005).

*This document is a draft for review purposes only and does not constitute Agency policy.*

1 **6.1.1.5.6. *Trichoptera*.**

2 MTM-VF had mixed effects on Trichoptera populations in streams. When the area below  
3 the pond was sampled, the proportion of the macroinvertebrate community that was in the order  
4 Trichoptera was higher in streams with mining in the watershed compared to streams without  
5 mining (20% in mined and 3.7% in reference watersheds, Merricks et al. 2007). Another study  
6 found no difference among streams downstream of fills and those without fills (Hartman et al.,  
7 2005).

8  
9 **6.1.1.5.7. *Noninsect Benthic Macroinvertebrates*.**

10 A density metric of noninsect macroinvertebrates was significantly lower in at sites  
11 downstream of valley fills than in streams without fills (Hartman et al., 2005).

12  
13 **6.1.2. Fish**

14 Fish community attributes, e.g., species richness, are widely used to evaluate stream  
15 condition (Karr, 1981; Angermeier et al., 2000). Species richness and the number of benthic fish  
16 species were consistently associated with site quality in Mid-Atlantic Highland streams  
17 (Angermeier et al., 2000), where both attributes declined with increasing degradation  
18 (Barbour et al., 1999). Mountaintop mining for coal and creation of valley fills has had a  
19 harmful effect on the composition of stream fish communities. Comparison of streams without  
20 mining in the watershed and sites downstream of valley fills in Kentucky (five unmined sites and  
21 seven filled sites) and West Virginia (four unmined sites and two mined sites) indicate that  
22 streams affected by mining had significantly fewer total fish species and fewer benthic fish  
23 species than streams without mining in the same areas (Stauffer and Ferreri, 2002). A similar  
24 pattern of fewer taxa in streams affected by mining was observed with species richness (median  
25 of 6 in sites downstream of valley fills and 12 in unmined streams, Stauffer and Ferreri, 2002).  
26 For example, in Kentucky, Stauffer and Ferreri (2002) observed sites downstream of valley fills  
27 had a median richness of 7 fish species, compared to a median richness of 12 fish species in  
28 streams without mining in the watershed. In these streams, the number of benthic fish species  
29 was also lower in the sites downstream of valley fills (median = 1 benthic species) than in the  
30 streams without mining in the watershed (median = 6 benthic species).

31 Fulk et al. (2003) used the Mid-Atlantic Highlands Index of Biotic Integrity (IBI) to  
32 analyze fish data from 27 streams in West Virginia. The index is composed of several metrics  
33 that are responsive to environmental and chemical stress, e.g., native intolerant taxa, native  
34 Cyprinidae taxa, native benthic invertivores, percent Cottidae, percent gravel spawners, and  
35 percent piscivore/invertivores were expected to decrease with increasing stress, and percent

*This document is a draft for review purposes only and does not constitute Agency policy.*

1 macro-omnivore, percent tolerant fish and percent exotic fish were expected to increase with  
2 increasing stress. In their study, Fulk et al. (2003) classified streams (e.g., no mining in the  
3 watershed, sites downstream of valley fills, mountaintop mining in the watershed, sites  
4 downstream of valley fills and with residential development in the watershed) and compared fish  
5 metrics and the composite IBI among stream classes. IBI scores from the sites downstream of  
6 valley fills were significantly lower than scores from sites without mining in the watershed by an  
7 average of 10 points, indicating that fish communities were degraded in sites downstream of  
8 valley fills. In their analysis, Fulk et al. (2003) suggest that the reduced index score was caused  
9 by fewer minnow species and benthic insectivores in sites downstream of valley fills compared  
10 to streams without mining in the watershed. Index scores were also lower at sites with mining in  
11 the watershed compared to scores from streams without mining in the watershed. Watershed  
12 size was also an important factor in this analysis. Sites with mining and valley fills in small  
13 watersheds (<10 km<sup>2</sup>) showed more degradation than sites with mining and valley fills in large  
14 watersheds (>10 km<sup>2</sup>) (Stauffer and Ferreri, 2002; Fulk et al., 2003).<sup>12</sup>

15

## 16 **6.2. EFFECTS ON ECOLOGICAL FUNCTION**

17 No studies were found that assessed the impact of MTM-VF on ecological function, e.g.,  
18 biogeochemical cycling, in downstream habitats. Additional research is needed to better  
19 understand the effects of MTM-VF on ecological function in downstream sites.

20

## 21 **6.3. BIOLOGICAL CONDITION**

22 The biological effects downstream of MTM-VF are consistent with generic narrative  
23 descriptions of moderately to severely degraded condition (Davies and Jackson, 2006). The  
24 biological condition gradient (BCG) is a framework that identifies 10 attributes of stream  
25 ecosystems indicative of biological status ranging from pristine, natural condition (Tier 1) to  
26 severely degraded condition (Tier 6) (Davies and Jackson, 2006) (see Figure 10). Evidence was  
27 available to evaluate 3 of the 10 ecological attributes described in the BCG. Sensitive taxa,  
28 specifically insect Order Ephemeroptera, are markedly diminished downstream of MTM-VF  
29 (Tier 5). The spatial and temporal extent of detrimental effects is between the reach- and  
30 catchment-scale (Tiers 4 to 6). Finally, the burial of the headwaters and the construction of  
31 channels correspond with a loss of ecosystem connectance between ‘some’ and ‘complete’ (Tiers  
32 4 to 6). The attributes identified in the BCG highlight many data gaps—including documenting  
33 the extent of regionally endemic taxa, reporting the relative tolerance of taxa to the stressors

---

<sup>12</sup>Because larger watersheds typically have greater fish diversity than smaller watersheds, both studies adjusted their analyses to account for the potential effect of watershed size.

*This document is a draft for review purposes only and does not constitute Agency policy.*

1 specific to the region, identifying the presence of nonnative organisms, reporting the condition of  
2 organisms and measuring ecosystem functions in both reference and MTM-VF streams. The  
3 BCG provides a general framework and is intended to be locally calibrated by state and regional  
4 scientists and resource managers. Local calibration would provide a useful framework for  
5 describing the effects of MTM-VF and restoration efforts on stream condition.

#### 6 7 **6.4. RELATIONSHIP BETWEEN BIOLOGICAL METRICS AND ENVIRONMENTAL** 8 **FACTORS**

9 Five environmental variables associated with mining and valley fills are commonly  
10 considered to potentially affect the ecological condition of downstream habitats: ion  
11 concentration, heavy metal concentration, organic enrichment, changes to instream habitat and  
12 changes to upstream land use/land cover. This section describes associations between these  
13 variables and biological characteristics.

##### 14 15 **6.4.1. Ion Concentration**

16 All studies report elevated ion concentration in MTM-VF (see Table 14), and many show  
17 strong negative correlative relationships between biological metrics and specific conductance  
18 and/or the concentrations of individual ions (Howard et al., 2001; Stauffer and Ferreri, 2002;  
19 Fulk et al., 2003; Hartman et al., 2005; Merricks et al., 2007; Pond et al., 2008). Though not  
20 focused on mountaintop mining effects, elevated conductivity (i.e., 500–8,000  $\mu\text{S}/\text{cm}$ , has been  
21 shown to have a significant negative correlation with the number of pollution sensitive taxa in  
22 benthic macroinvertebrate communities [Soucek et al., 2000; Kennedy et al., 2003]).  
23 Ephemeroptera richness was negatively correlated with specific conductivity (Hartman et al.,  
24 2005). Though Merricks et al. (2007) did not assess conductivity-macroinvertebrate  
25 relationships among sites, they note that only sites with the highest levels of conductivity,  
26 ranging between 2,657 to 3,050  $\mu\text{S}/\text{cm}$ , lacked Ephemeroptera. Pond et al. (2008) performed the  
27 most complete analysis of ions and observed strong negative relationships between specific  
28 conductance and their biological assessment measures, GLIMPSS ( $r = -0.90$ ) and WV SCI  
29 ( $r = -0.80$ ), total generic richness ( $r = -0.74$ ), EPT generic richness ( $r = -0.88$ ), number of  
30 Ephemeroptera genera ( $r = -0.90$ ) and the number of Plecoptera genera ( $r = -0.75$ ). Pond et al.  
31 (2008) further demonstrated a decline in number of Ephemeroptera taxa and community  
32 proportion when conductivity levels exceeded around 500  $\mu\text{S}/\text{cm}$ .  $\text{HCO}_3^-$ , Ca, hardness, Se  
33  $\text{SO}_4^{2-}$ , Mg,  $\text{K}^+$ , and  $\text{Na}^+$  were also found to have strong negative correlations with biological  
34 metrics (Stauffer and Ferreri, 2002; Pond et al., 2008). While these studies do not provide

1 enough detail to elucidate the mechanistic relationship of biological degradation to ion  
2 concentration, the pattern clearly suggests a strong association between the two.

#### 3 4 **6.4.2. Specific Metals**

5         Though contributing to overall ion concentration, the concentrations of individual metals  
6 were negatively correlated with many of the biological metrics in streams. Hartman et al. (2005)  
7 found strong negative relationships (Pearson's correlation coefficients ranged from -0.70 to  
8 -0.98) between macroinvertebrate metrics and metals. For example, Ephemeroptera richness  
9 was negatively related to Cu, Fe, Mn, and Ni; EPT taxa richness was negatively related to Mn  
10 and Ni; Plecoptera richness was negatively related to Cd. That study as well as Merricks et al.  
11 (2007) reported that metal concentrations were higher in mining streams with biological  
12 degradation than in reference streams. These results suggest that elevated metal concentrations  
13 associated with mine-impacted streams may contribute to differences in stream biota.

#### 14 15 **6.4.3. Organic and Nutrient Enrichment**

16         Two studies suggest a possible association between differences in biota and organic  
17 enrichment in streams affected by MTM-VF. Merricks et al. (2007) evaluated changes in the  
18 composition of functional feeding groups below settling ponds to assess potential organic  
19 enrichment. Stations closest to the ponds had significantly higher collector-filterer populations  
20 compared to stations further downstream. Merricks et al. (2007) also noted that the HBI was  
21 elevated at all fill-influenced sites compared to a reference site. The HBI was developed to  
22 respond to a nutrient and organic pollution gradient, but it is also responsive to other stressor  
23 gradients, including increased fine sediments and specific conductivity (Paybins et al., 2000).  
24 Pond et al. (2008) found moderate to strong correlations between NO<sub>3</sub> and biological metrics  
25 (Spearman correlation coefficients ranged between 0.39 and 0.90), but total phosphorus levels  
26 were below detection levels at all sites.

#### 27 28 **6.4.4. Instream Habitat**

29         There was little evidence of an association between changes in macroinvertebrate  
30 community metrics and characteristics of instream habitat at sites downstream of MTM-VF. In  
31 general, characteristics of macroinvertebrate community composition, such as percent clingers,  
32 are predictably affected by stream habitat characteristics (e.g., Pollard and Yuan, 2009). In the  
33 case of MTM-VF, most field studies found no systematic relationship between macroinvertebrate  
34 metrics and habitat assessment measures (Howard et al., 2001; Hartman et al., 2005; Merricks  
35 et al., 2007), which may suggest that habitat characteristics were not all that different between

*This document is a draft for review purposes only and does not constitute Agency policy.*



1 reference and mined stream sites. Similarly, Hartman et al. (2005) did not observe a relationship  
2 between macroinvertebrate metrics and fine sediment or turbidity. Individual physical habitat  
3 variables and total rapid bioassessment procedure habitat scores were correlated with  
4 macroinvertebrate indices in the study by Pond et al. (2008). Because the multimetric indices  
5 used by Pond et al. (2008) are sensitive to many factors, the relationship between habitat and  
6 macroinvertebrate metrics would be expected. However, they did not observe excessive  
7 sedimentation in sites downstream of valley fills.

#### 9 **6.4.5. Disturbance and Loss of Upland Habitat**

10 In addition to the effects described above, changes in upland and headwater areas of the  
11 watershed may alter macroinvertebrate composition in downstream habitats. Headwater streams  
12 are critical to downstream ecological condition and their alteration, as in mountaintop mining  
13 and valley fill activities, may impact the integrity and the sustainability of downstream habitats.  
14 Headwater streams provide downstream habitats with water, nutrients, food and woody debris  
15 (Gomi et al., 2002; Wipfli et al., 2007). Moreover, the physical structure of headwater streams in  
16 the landscape may affect populations and communities of stream organisms by influencing the  
17 movement of sediment, chemicals and individuals to downstream reaches within the network  
18 (Lowe et al., 2006).

19 The loss of trophic subsidies from headwater streams may lead to lower secondary  
20 productivity in downstream habitats. Food resources, specifically organic matter and  
21 macroinvertebrate prey, are transported from headwater streams to downstream habitats.  
22 Organic material enters headwater streams through litter fall from riparian vegetation, surface  
23 runoff of particulate and dissolved material and subsurface movement (Cummins et al., 1989;  
24 Wallace et al., 1999). Once introduced, organic material can be retained in the headwater  
25 stream, transformed through feeding of organisms in the headwater stream, or transported  
26 downstream (Webster et al., 1999; Wipfli et al., 2007). For example, in a study of 52 streams in  
27 Alaska, Wipfli and Gregovich (2002) found that headwater streams were a source of  
28 macroinvertebrates and detritus to downstream habitats.

29 The loss of headwater stream habitat might cause less viable populations of taxa in  
30 downstream reaches. Headwater streams sometimes serve as refugia and source areas for  
31 downstream biological diversity (Meyer et al., 2007). These areas may facilitate a ‘rescue effect’  
32 where there is the potential for recolonization from undisturbed sites, and the presence of this  
33 source of colonists can be a strong determinant of population resilience (Brown and  
34 Kodricbrown, 1977).

*This document is a draft for review purposes only and does not constitute Agency policy.*

1 Finally, watershed characteristics and activities greatly affect the structure and the  
2 function of streams. Houser et al. (2005) showed that intact riparian zones were not sufficient to  
3 protect streams from the effect of upland disturbance. They examined the effects of upland soil  
4 and vegetation disturbance on ecosystem respiration and found lower ecosystem respiration rates  
5 in streams with higher levels of upland disturbance. This is relevant because mountaintop  
6 removal represents a significant disturbance to the vegetation and soil characteristics in upland  
7 areas. As a result, even when downstream reaches and associated riparian areas of a stream  
8 appear intact, as in the case of MTM-VF, they may incur significant impacts from mountaintop  
9 removal occurring upstream.

## 10 11 **6.5. CUMULATIVE EFFECTS**

12 There is little evidence in the peer-reviewed literature of cumulative impacts of mining  
13 on downstream ecology. Fulk et al. (2003) found no evidence of additive effects of multiple  
14 mines on the fish IBI. In another MTM-VF study, Pond et al. (2008) reported no evidence of a  
15 significant relationship between the number of upstream valley fills and macroinvertebrate  
16 indices.

1  
2  
3

**Table 13. Summary of research examining the relationship between mountaintop mining and ecological characteristics in downstream habitats**

Reference	Experimental design	Ecological response	Observed effect <sup>a</sup>
Fulk et al., 2003	Fish and benthic macroinvertebrate survey comparing MTM-VF streams ( $n = 21$ ) to regional reference streams ( $n = 5$ )	Fish IBI	Lower
		Invertebrate IBI	Lower
Hartman et al., 2005	Benthic macroinvertebrate survey comparing filled streams ( $n = 4$ ) to reference streams without valley fill ( $n = 4$ )	Coleoptera density	Lower
		Diptera density	No difference
		Ephemeroptera density	Lower
		Odonata density	Lower
		Plecoptera density	No difference
		Trichoptera density	No difference
		Total density	No difference
		EPT density	No difference
		Chironomidae density	No difference
		Noninsect density	Lower
		Collector density	No difference
		Scraper density	Lower
Shredder density	Lower		
Howard et al., 2001 <sup>b</sup>	Benthic macroinvertebrate survey comparing streams in mined watersheds ( $n = 8$ ) to streams in watersheds without mining activity ( $n = 4$ )	Taxa richness	Lower
		EPT index	Lower
		Biotic index	Higher
		% clinger	Lower
		% Ephemeroptera	Lower
		% chironomids + oligochaetes	Higher
		KY MBI	Lower
Merricks et al., 2007	Benthic macroinvertebrate survey comparing filled streams ( $n = 4$ ) to a reference stream without valley fill ( $n = 1$ )	Total richness	No difference
		EPT richness	No difference
		Ephemeroptera richness	Lower
		Plecoptera richness	No difference
		Trichoptera richness	No difference
		Hilsenhoff Biotic Index	Higher
		% Chironomidae	No difference
		% EPT	Lower
		% Ephemeroptera	Lower
		% Plecoptera	Lower
		% Trichoptera	Higher
		% collector-filterer	Higher
% shredder	Lower		

*This document is a draft for review purposes only and does not constitute Agency policy.*

**Table 13. Summary of research examining the relationship between mountaintop mining and ecological characteristics in downstream habitats (continued)**

Reference	Experimental design	Ecological response	Observed effect <sup>a</sup>
Pond et al., 2008	Benthic macroinvertebrate survey comparing MTM-VF streams ( $n = 27$ ) to unmined reference streams ( $n = 10$ )	Total richness	Lower
		EPT richness	Lower
		Ephemeroptera richness	Lower
		Plecoptera richness	Lower
		WV genus biotic index	Lower
		WV family biotic index	Lower
		Shannon H'	Lower
		% Orthocladiinae	Lower
		% Chironomidae	Lower
		% Ephemeroptera	Lower
		% Plecoptera	No difference
Stauffer and Ferreri, 2002	Fish communities were compared in filled streams ( $n = 9$ ) to stream without mining activity ( $n = 9$ )	Fish species richness	Lower
		Benthic fish richness	Lower

2

3 <sup>a</sup>Comparing the mean values from the reference and downstream and/or mined sites, where lower indicates that the  
4 mined/valley fill site has a significantly lower metric values than the reference site (significance as determined by  
5 statistical analyses in original study).

6 <sup>b</sup>The original study did not present statistical analyses on these comparisons.

1 **Table 14. Average ion concentration (reported as specific conductance) in**  
 2 **MTM-VF and reference streams reported in conjunction with biological**  
 3 **data.** Range values are included when reported by the source literature. Standard  
 4 error values were not reported in the source literature.  
 5

Source	Units of measure	Filled		Reference	
		<i>n</i>	Mean (range)	<i>n</i>	Mean (range)
Hartman et al., 2005 <sup>a</sup>	µhm/s [ <i>sic</i> ]	4	1051	4	150
Howard et al., 2000	µmhos/cm	8	994 (420–1,690)	4	47 (30–66)
Merricks et al., 2007 <sup>a,b</sup>	µS/cm	3	1,653 (991–2,720)	1	247
Pond et al., 2008	µS/cm	27	1,023 (159–2,540)	10	62 (34–133)
Stauffer and Ferreri, 2002 <sup>c</sup>	µmhos/cm	8	1,716 (513–2,330)	9	164 (125–210)

6  
 7 <sup>a</sup>Averages calculated from reported values.  
 8 <sup>b</sup>Values taken from Site 1, which is the first site below valley fill and pond.  
 9 <sup>c</sup>Values reported were limited to the Mud River watershed.

1

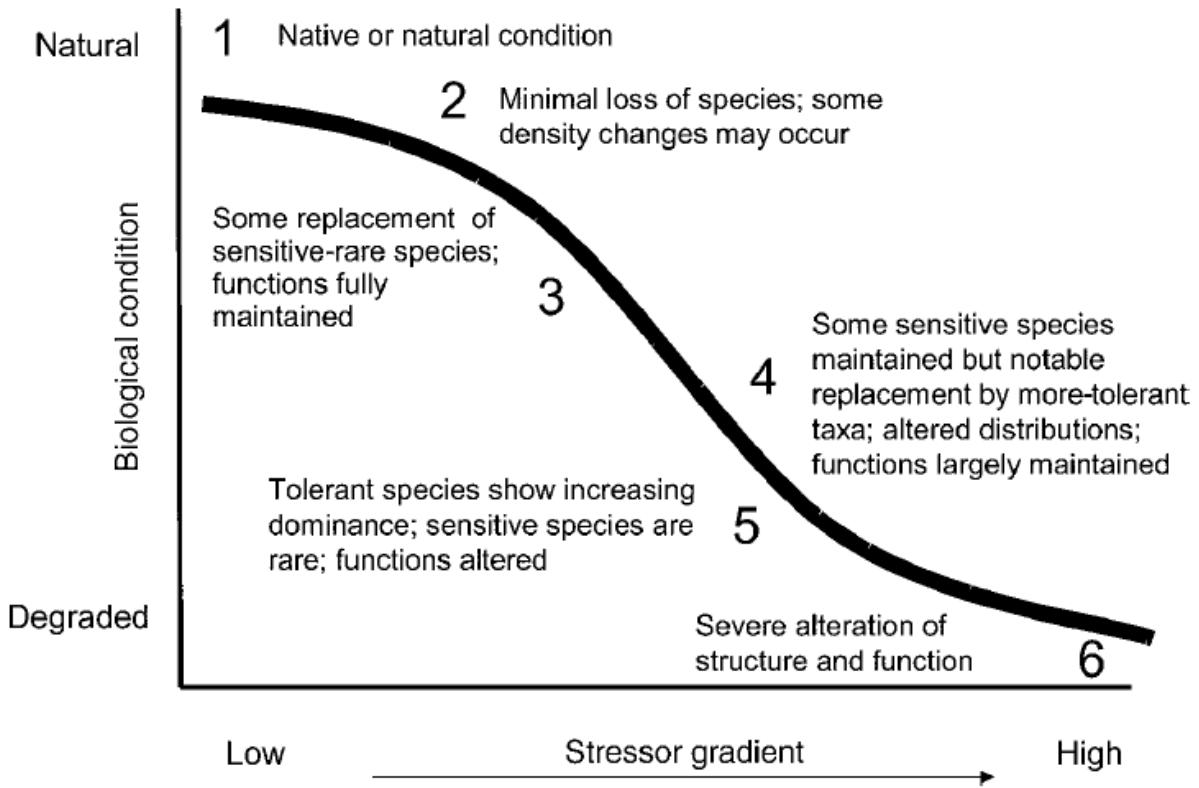

2  
3  
4  
5  
6  
7

**Figure 10. Conceptual model depicting stages of change in biological conditions in response to an increasing stressor gradient.**

Source: Davies and Jackson (2006) permission pending.

1 **7. RECLAMATION, MITIGATION AND RECOVERY**  
2  
3

4 Since 1975, surface mining and reclamation have produced significant changes in the  
5 topography, hydrology, vegetation, groundwater and wildlife of the central Appalachian Plateau  
6 (Loveland et al., 2003; U.S. EPA, 2003, 2005) and have been the dominant driver of land  
7 cover/land use change in the Central Appalachian Coalfields (Townsend et al., 2009). Hooke  
8 (1999) identified MTM-VF in eastern coalfields as the greatest contributor to earth-moving  
9 activity in the United States (see Figure 11).

10 Under the SMCRA (SMCRA, 30 U.S.C. § 1231, *et seq.*), reclamation is not considered  
11 complete until water quality leaving the site complies with CWA standards without additional  
12 treatment. Among other things, SMCRA and OSM regulations require that mine operators:  
13

- 14 • minimize disturbances and adverse impacts on fish, wildlife, habitat and hydrologic  
15 balance,
- 16 • recover the approximate original contour (AOC) and vegetation in mined areas and
- 17 • restore or approximate the original stream channels and riparian vegetation in permanent  
18 constructed stream diversions (30 U.S.C. 1260 and 1265; 30 C.F.R. 816.43, cited in the  
19 PEIS, Chapter II [U.S. EPA, 2003, 2005]).

20  
21 In practice, the ecological conditions at reclaimed/mitigated mined sites vary with the  
22 topography and geology of the location, the extent and scale of mining, excavation and  
23 reclamation, the techniques used, state and federal regulations in place, goals for the postmining  
24 land use, surface property ownership, time elapsed since reclamation and differences in local  
25 reclamation or mitigation standards and requirements.  
26

27 **7.1. OVERVIEW OF RECLAMATION AND MITIGATION PRACTICES**

28 **7.1.1. Reclamation**

29 Under the SMCRA, reclamation is required to restore lands disturbed by mining to their  
30 premining conditions and land uses. Pre-SMCRA (pre-1977) mining practices left large areas of  
31 unstable land and eroding hill slopes that impaired streams and created human health risks from  
32 mudslides and pollution. That history, plus new concerns about the much larger volumes of  
33 blasted rock and debris being produced by then-new mountaintop removal technology, led to  
34 early SMCRA enforcement priority on stability and flood control. Reclamation techniques  
35 developed prior to 2000 focused on regrading, soil compaction, fast-growing herbaceous

1 vegetation and stabilization, rather than reforestation or stream restoration, for protection of  
2 water quality.

3 Since 2000, reclamation techniques have been developed that seek to restore at least  
4 some of the productivity and ecological function of native forests, based in part on research and  
5 extension efforts of the Appalachian Regional Reforestation Initiative (ARRI), a coalition of  
6 groups formed to promote reforestation of eastern coal mine sites (<http://arri.osmre.gov>).

### 8 **7.1.2. Reclamation Bonds**

9 Activation of a mining permit requires posting of reclamation bonds to insure that the  
10 coal operator will implement the approved reclamation plan, or provide funds for the government  
11 to complete this work should a coal operator forfeit its responsibilities: (SMCRA, 30 U.S.C. §  
12 1259).

13 Reclamation bonds are released upon inspection in three phases:

- 14
- 15 • Phase 1: released after backfilling, placement of homogenized or crush-rock topsoils  
16 and contour regrading have been completed on a given area.
- 17 • Phase 2: released upon completion of revegetation activities.
- 18 • Phase 3 (final): released after the mine site has been inspected and accepted as being  
19 satisfactorily reclaimed to the approved postmining land use (i.e., meets all  
20 performance standards and the approved permit plan) (U.S. EPA, 2003, 2005).

21

22 Historically, release of bonds at a given site typically occurred within 5 years after  
23 completion of reclamation and was based on percentage of land covered by fast-growing grasses  
24 or legumes (Holl and Cairns, 1994; U.S. EPA, 2003, 2005). Reclamation to forested land uses,  
25 which are preferred over pasture or hay land uses, may take longer but are more consistent with  
26 the SMCRA and CWA (U.S. EPA, 2003, 2005; Skousen et al., 2006).

### 28 **7.1.3. Mitigation**

29 USACE requirements on Section 404 CWA permits “strive for no net loss of aquatic  
30 functions.” This requirement to avoid, minimize, or compensate for unavoidable impacts to  
31 waters of the United States has become an important economic factor in mining decisions (U.S.  
32 EPA, 2003, 2005).

33 The USACE uses CWA Section 404(b)(1) to evaluate proposals to convert waters of the  
34 United States to dry land (U.S. EPA, 2003, 2005). The preferred alternative is to avoid placing  
35 fill in streams; if avoidance is not possible, fills must be minimized “to the extent practicable.”

*This document is a draft for review purposes only and does not constitute Agency policy.*



1 In either case, the proposal must not result in significant degradation to waters of the United  
2 States. Unavoidable impacts to waters are allowed if they can be offset by mitigation that  
3 compensates for the aquatic ecosystem functions lost in conversion (U.S. EPA, 2003, 2005).

4 Mitigation plans are developed prior to the start of mining and involve the use of stream  
5 assessment methods to evaluate stream quality before and after impact. Compensatory  
6 mitigation requirements are intended to minimize individual and cumulative mining impacts by  
7 incentivizing applicants to avoid the delay and increased need for financial assurances or  
8 bonding to guarantee that mitigation will be completed (U.S. EPA, 2003, 2005). Fills resulting  
9 in “minimal impact, individually and cumulatively, including compensatory mitigation” as  
10 determined by local regulatory agencies and the USACE, can be authorized by a Nationwide  
11 Permit to expedite the review process. Fills causing more than minimal impact undergo a more  
12 detailed individual review. Further, the cost of compensatory mitigation is higher, and permits  
13 are at greater risk of being delayed or denied when “high value” aquatic resources are at stake.

14 Mitigation can be on-site or off-site of the permit area. On-site mitigation is preferred,  
15 but off-site mitigation may be the only option for lost mountaintop ecosystems and is common in  
16 MTM-VF permits. Compensatory mitigation plans include a variety of actions, including

- 17
- 18 • Riparian restoration (e.g., revegetation, wetland creation, floodplain connectivity).
- 19 • Creating channels to replace channels that have been filled using natural stream design
- 20 techniques.
- 21 • Enhancing or improving existing stream channels (e.g., riffles/pools, dredging, sinuosity,
- 22 bank stabilization).
- 23 • Sediment and pollution control (e.g., reclamation of abandoned mine lands and
- 24 remediation of other adverse environmental conditions within the watershed, anoxic
- 25 limestone drains, drums, flumes and other passive treatment systems).
- 26 • Reforestation of areas adjacent to mining sites.
- 27 • Improving fisheries habitat (e.g., shading, increasing habitat heterogeneity, aeration
- 28 through riffles or other natural means).
- 29 • Removing stream encroachments (e.g., roads, crossings, ponds, or other fills).
- 30 • Removing large woody debris.
- 31

32 We discuss only the practices and effectiveness of on-site mitigation for MTM-VF  
33 disturbances. A discussion of off-site mitigation, including wetland creation, may be found in  
34 Chapter III and Appendix D of the PEIS (U.S. EPA, 2003, 2005).

1 **7.2. EVIDENCE OF RECOVERY: VEGETATIVE COVER**

2 Vegetative cover at most reclaimed mine sites consists of rapidly growing grasses and  
3 legumes, which for decades have served as the low cost, low-risk option for reclamation bond  
4 release (Loveland et al., 2003). Even when permitted reclamation plans call for the planting of  
5 trees, in response to SMCRA, reclamation activities typically result in excessive compaction of  
6 the rooting medium, which reduces erosion but severely reduces tree growth (Holl, 2002;  
7 U.S. EPA, 2003, 2005; Skousen et al., 2006).

8 Non-native grasses and legumes are used for reclamation at most sites (U.S. EPA, 2003,  
9 2005, Table 3.J-1). Over time, native plant species do move onto reclaimed mine sites. In a  
10 study of 18 reclaimed mine sites in Virginia, Holl and Cairns (1994) found that the total number  
11 of plant species was increasing through time. However, succession rates were slower and plant  
12 biodiversity greatly reduced relative to forests at nearby unmined sites. Of the 80 plant species  
13 occurring in unmined forests, after 2–30 years, only 38 (47%) were found at one or more  
14 mined/reclaimed sites, possibly due to the loss of seed banks in stripped topsoils.

15 Soil compaction and the initial planting of nonnative grasses interfere with the long-term  
16 ecological recovery of mined sites. Holl (2002) resurveyed 15 mined sites and 5 logged sites  
17 from the earlier study and found that the variety of plant species at the mined sites was more  
18 similar to the unmined sites than during the first study. However, native plant biodiversity was  
19 still substantially lower than in natural forests. Trees and woody shrub diversity was reduced by  
20 45%, and herbaceous plant diversity was reduced by 56%, compared with forests at unmined  
21 sites.

22 Pasture, grasses and hay lands planted to meet the legal requirements of reclamation may  
23 be viable while maintained but may collapse when agronomic practices are neglected after  
24 release of bond (Barnes, 2003). Reclaimed areas seeded with grasses and legumes plants will  
25 eventually be recolonized by native plants as the nonnative grasses and legumes gradually  
26 decline, but the time frame for recovery is not clear. Establishment of mid- to late-successional  
27 trees may take decades (Skousen et al., 2009).

28 The combined effect of forest fragmentation and herbaceous reclamation planting may  
29 undermine the ecological condition of unmined forest sections adjacent to mining sites as well.  
30 Handel (2001) surveyed 55 mountaintop mining sites in southern West Virginia that were  
31 reclaimed with herbaceous vegetation 6–24 years earlier and determined that both abundance  
32 and species richness of trees and shrubs were extremely low on mine sites compared to  
33 surrounding forests. Further, nonwoody plant species richness was reduced on plots adjacent to  
34 mountaintop mining sites compared with interior forests. This edge effect extended from the  
35 reclamation area 50 m into the adjacent forest.

*This document is a draft for review purposes only and does not constitute Agency policy.*

1 As a result of these studies and reports, reforestation of mined land is emerging as the “best  
2 practices” postmining land use option, especially in mined areas that previously supported  
3 high-quality natural forests (U.S. EPA, 2003, 2005). Although forestry and soil research is being  
4 done at government, mining and university extension and experiment stations, little has been  
5 published on the subject in the peer-reviewed literature. One exception is a study comparing  
6 different conditions for the reforestation of reclaimed surface mined lands in the Appalachian  
7 coalfields by Casselman et al. (2006), who found that tree survival and growth rate were affected  
8 by differences in the composition of minesoils, the tree species planted and silvicultural methods  
9 selected.

### 11 **7.3. EVIDENCE OF RECOVERY: MINESOILS**

12 Arguably the most limiting factors in the successful reclamation of vegetative cover at a  
13 site are the density and composition of minesoils. Minesoils are the mixtures of soils, debris and  
14 fractured rock overburden that are spread on reclaimed surfaces to support plant growth  
15 (U.S. EPA, 2003, 2005). Natural soils develop over thousands of years as a result of physical  
16 and chemical weathering and biological activity on parent rock substrates (Sencindiver and  
17 Ammons, 2000). Minesoils are synthetic topsoils created by mixing natural topsoils and crushed  
18 rock with soil amendments (fertilizers, biosolids, manure, coal combustion by-products, or  
19 mulches) to enhance organic matter. Challenges to the recovery of native vegetative include loss  
20 of natural soil structure and the loss of native seed pools and microbial communities in the  
21 mining process.

22 Compaction of minesoils with the use of heavy equipment during valley fill and  
23 reclamation is identified as one of the chief factors reducing the value of reclaimed forest lands.  
24 Compacted soils limit root growth and greatly reduce the growth and survival of trees (e.g.,  
25 Skousen et al., 2009). Soil research suggests that compaction below the plow layer may persist a  
26 century or more (U.S. EPA, 2003, 2005). Because so much mine area has been reclaimed with  
27 compacted soils and heavy herbaceous ground cover, converting such areas to a commercially  
28 valuable forest requires expensive tilling techniques such as bulldozer “ripping” (for loosening  
29 compacted minesoils), application of herbicides (to reduce the ground cover competition) and  
30 use of weathered “brown” sandstone in substitute topsoils (Skousen et al., 2009).

31 Minesoils reflect the geochemical environment of the blasted rock used to make them and  
32 the amendments added to them. Almost all synthetic or substitute soils at MTM-VF sites are  
33 characterized by low soil organic carbon (SOC) content and low fertility. Most minesoils  
34 develop weak to moderate structure in their surface horizons in as little as 2 years (Sencindiver  
35 and Ammons, 2000). Rapid replenishment of soil carbon levels was documented by Simmons

1 et al. (2008), who estimate that normal levels of SOC could be achieved as quickly as 20–50  
2 years after reclamation, although estimates from other studies are considerably longer (discussed  
3 below).

4 Low SOC levels are correlated with high carbon sequestration rates in minesoils. Ussiri  
5 and Lal (2005) reported that SOC sequestration rates in the top 15 cm of minesoil are high in the  
6 first 20 to 30 years after reclamation, and that higher rates of SOC sequestration were observed  
7 in soils (excluding aboveground and leaf-litter storage, where most carbon storage in forests  
8 exists) at pasture and grassland mine sites than forested sites. They propose that minesoils have  
9 potential for resequentering some of the carbon (C) lost through the soil disturbance associated  
10 with deforestation.

11 Hardwood forests sequester large amounts of carbon for long (>100-year) periods of time  
12 (Ussiri and Lal, 2005). Unlike pasture and croplands, forests store large amounts of carbon in  
13 litter layers and aboveground biomass, as well as soils. Sperow (2006) found that potential C  
14 storage rates are highest in mined lands that are reclaimed directly to forests, as opposed to  
15 pasture, crops, or natural forest succession. This study estimated potential C sequestration for  
16 11 km<sup>2</sup> of mine permit land in seven states, including the Central Appalachian Coalfields, which  
17 showed mining activity since 1992. Reclaiming all land directly to forests provided an average  
18 total sequestration potential of 29.1 Tg C over a 20-year period, with the largest sequestration  
19 potential in West Virginia (10.1 Tg C). West Virginia has high sequestration potential because  
20 of the dense forest cover and large area of mining permit land in that state. By comparison,  
21 average potentials for pasture and croplands over the 11-km<sup>2</sup> area were 16.3 and 10.9 Tg C over  
22 20 years. Although reclaimed forests do not mitigate for the CO<sub>2</sub> emissions of deforestation,  
23 especially in mature hardwood forests, differences in reclamation practices can significantly  
24 affect projected greenhouse gas emissions from mining regions (Sperow, 2006).

25 Amichev et al. (2008) measured carbon sequestration in mined and unmined forests in the  
26 Midwestern and Appalachian coalfields. Unmined hardwood forests sequestered 62% more  
27 carbon than mined forests of any type. Most of this difference (~60%) was in the soil carbon  
28 content. Although carbon-poor minesoils have high potential for carbon sequestration, the  
29 realization of this potential may have a long lag time (>60 years, with estimates ranging up to  
30 760 years, reviewed in Amichev et al., 2008).

1 **7.4. EVIDENCE OF RECOVERY: WATER QUALITY, STREAM ECOLOGICAL**  
2 **FUNCTION, AQUATIC BIOTA**

3 Sections 3, 4, 5, and 6 have reviewed the impacts of MTM-VF on water quality and  
4 aquatic ecosystems. In this section, we provide an overview and discuss the effectiveness of  
5 on-site reclamation activities.  
6

7 **7.4.1. Long-Term Effects on Downstream Water Quality**

8 The field studies of downstream conditions reviewed in Section 4, *Impacts on water*  
9 *quality*, were conducted 3 to 24 years after permitting, and field studies reviewed in Section 6,  
10 *Impacts on aquatic ecosystems* were done 3 to 15 years after reclamation. The results indicate  
11 that reclamation and mitigation, while providing stabilization, flood control and partial recovery  
12 of terrestrial soils and vegetation, do not eliminate the deleterious effects of dissolved chemical  
13 ions associated with effluent from MTM-VF.  
14

15 **7.4.2. Created Headwater Streams**

16 Thousands of kilometers of headwater streams have been buried or removed by  
17 mountaintop removal, and there is no substantive evidence in the literature or PEIS that onsite  
18 mitigation by constructed channels or wetlands has replaced or will replace the lost functions and  
19 biodiversity. Appalachian headwater streams are integrally associated with the geologic strata,  
20 aquifers, subsurface flows, soil layers, surface topography and vegetation of the parent mountain  
21 (see Figure 3). When a mountain is leveled, the geologic structures, groundwater exchanges,  
22 hillslopes and subsurface flows that supported its small streams are permanently dismantled.  
23 Stream restoration techniques were developed to restore one or more features of an existing  
24 stream that has the basic structure of terrestrial and subsurface ecosystems intact, not to create  
25 streams starting from scratch (Palmer, 2009).

26 The combination of ditches, groin ditches and sediment retention ponds are designed to  
27 convey runoff for large (e.g., 100-year) storm events. No credible evidence was found to support  
28 claims that the constructed channels and diverted surface flows on valley fills restore the  
29 diversity and functions of natural headwaters lost to mining. Evidence that the constructed  
30 channels and ponds are supporting any aquatic communities is scarce (Green et al., 2000), but  
31 the small data sets available show that assemblages colonizing reclaimed surface waters differ  
32 from natural headwater assemblages in predictable ways: loss of headwater-specific taxa;  
33 increased ion- and sediment-tolerant taxa; and presence of taxa adapted to ponds or turbid,  
34 slow-moving water (Kirk, 1999). Local habitat and biodiversity of stream ecosystems are  
35 strongly influenced by the land use and land forms within the surrounding valley at multiple

*This document is a draft for review purposes only and does not constitute Agency policy.*

1 scales (Allan, 2004), so constructed channels from which all terrestrial and subsurface  
2 ecosystems have been removed are likely to differ from the natural systems they mimic.

3 With some exceptions, restoring ecosystems at mined sites to their premining condition is  
4 not a realistic goal when mining methods destroy the underlying structure of those ecosystems.  
5 To recover deep coal layers, mountaintop mining operations remove up to 1000 vertical feet of  
6 unweathered rock by blasting. Much of this crushed rock is moved to the valleys to construct the  
7 fills (see Figure 3). When mountaintop and coal removal are complete, the new landscape has  
8 dramatically different elevations, contours and geology, all of which profoundly influence  
9 ecological conditions at a site. Created channels on regraded contours provide channelized  
10 flows, and some even provide limited habitat for aquatic invertebrates. However, surface and  
11 subsurface conditions are so different that even with stream restoration techniques far better than  
12 those available today, flow channels constructed at these sites cannot reasonably be expected to  
13 restore or mitigate for the premining condition of aquatic life or water quality.

14 Flood control is an important function in the modified postmining landscape, as increased  
15 stormflow volumes have been observed (U.S. EPA, 2003, 2005). Ferrari et al. (2009) modeled  
16 the flood response in the 187-km<sup>2</sup> mined watershed of Georges Creek in Western Maryland and  
17 found parallels to what would be expected for urban areas with large areas of impervious surface.  
18 Infiltration rates in reclaimed sites are typically 1 to 2 orders of magnitude smaller than for  
19 undisturbed forest (Negley and Eshleman, 2006). Ferrari states that, “As a consequence, the act  
20 of mine reclamation should not be interpreted as meaning the land is returned to a state that is the  
21 hydrological equivalent of the premining landscape.”

22 In a 2008 Federal Register notice, the USACE clarified the need to identify streams as  
23 “difficult-to-replace” aquatic resources and acknowledged the need to avoid and minimize  
24 impacts to them:

25  
26 We recognize that the scientific literature regarding the issue of stream  
27 establishment and re-establishment is limited and that some past projects have had  
28 limited success (Bernhardt et al., 2007). Accordingly, we have added a new  
29 paragraph at 33 C.F.R. 332.3(e)(3) [40 C.F.R. 230.93(e)(3)] that specifically notes  
30 that there are some aquatic resources types that are difficult to replace and streams  
31 are included among these. It emphasizes the need to avoid and minimize impacts  
32 to these ‘difficult-to-replace’ resources and requires that any compensation be  
33 provided by in-kind preservation, rehabilitation, or enhancement to the extent  
34 practicable. *This language is intended to discourage stream establishment and*  
35 *re-establishment projects while still requiring compensation for unavoidable*  
36 *stream impacts in the form of stream corridor restoration (via rehabilitation),*  
37 *enhancement and preservation projects, where practicable* [italics added for  
38 emphasis].

*This document is a draft for review purposes only and does not constitute Agency policy.*

1 Differences in the actual size of Appalachian headwaters (see Table 15) and the impact  
 2 threshold drainage area set for mitigation indicate that difficult-to-replace resources may be  
 3 overlooked in the planning stages of mine development. The mitigation threshold is determined  
 4 by local authorities and typically set to a drainage area ranging from 0.8–1.9 km<sup>2</sup>  
 5 (200–480 acres). Drainage areas for headwaters in the PEIS study range from 0.03–0.61 km<sup>2</sup>  
 6 (6–150 acres) (see Table 15).

7  
 8 **Table 15. Drainage areas for headwaters in the PEIS study area (KY, TN,**  
 9 **WV, VA)**

10

<b>Headwater drainage type</b>	<b>Median drainage area km<sup>2</sup> [acres]</b>	<b>Range of drainage areas km<sup>2</sup> [acres]</b>
Ephemeral-intermittent	0.06 [14.5]	0.03 to 0.18 [6.3 to 45.3]
Intermittent-perennial	0.17 [40.8]	0.04 to 0.61 [10.4 to 150.1]

11  
 12 Source: Paybins (2003).  
 13  
 14  
 15

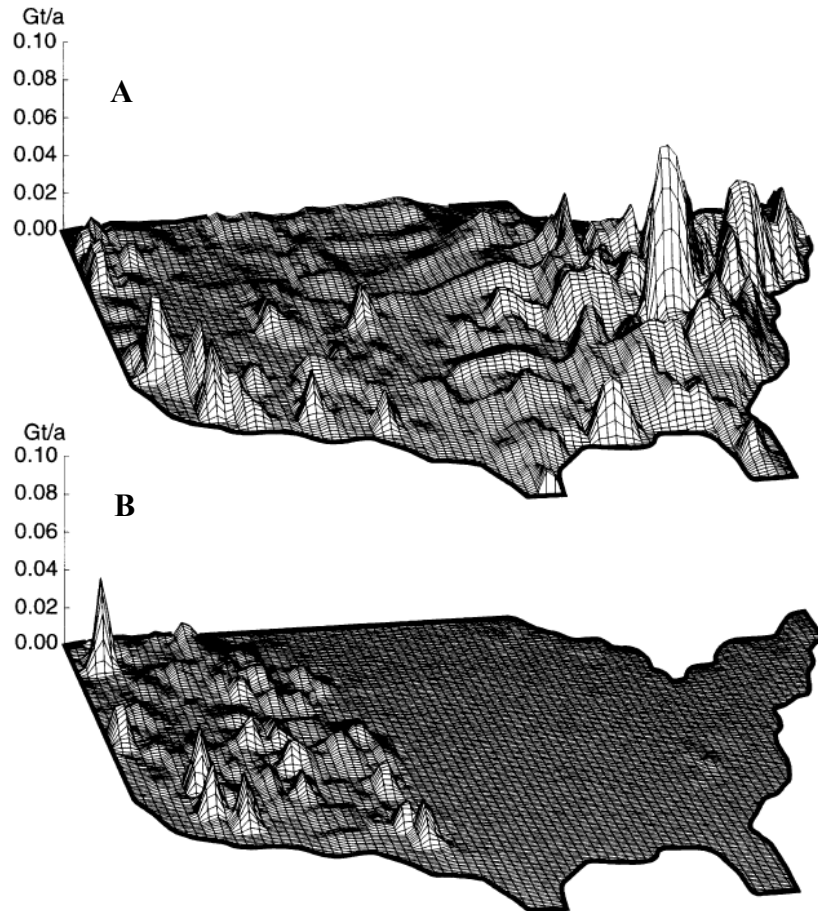

1 **Figure 11. Earth movement by humans and streams.** Maps of the United  
 2 States showing, by variations in peak height, the rates at which earth is moved in  
 3 gigatonnes per annum in a grid cell measuring 1° (latitude and longitude) on a  
 4 side, by (A) humans and (B) rivers.  
 5 Source: Hooke (1999), used with permission from the publisher.



## 8. SUMMARY, INFORMATION GAPS AND RESEARCH OPPORTUNITIES

### 8.1. A CONCEPTUAL MODEL OF THE IMPACTS OF MTM-VF

Mountaintop mining is a type of surface mining that is currently used, particularly in the Central Appalachian Coalfields, to mine relatively low-sulfur coal. The subject of this review, mountaintop removal mining, differs from other types of coal surface mining (e.g., contour strip mining) in its scale. Whereas contour mining removes overburden along a bench cut into the side of a mountain to expose a coal seam and then removes the coal, mountaintop removal operations use explosives to remove all or portions of the entire mountain or ridge top, as much as 300 vertical meters (1,000 vertical feet) of overburden, to expose and mine one or more coal seams.

Aquatic ecosystems downstream of MTM-VF differ in significant ways from streams that receive little human influence. Observations of which organisms are lost and how the streams they live in are altered can improve our understanding of how MTM-VF result in these impacts. Our review of the peer-reviewed, published literature and the PEIS is summarized here in a conceptual model that traces the impacts of MTM-VF on aquatic ecosystems (see Figure 12).

Impacts begin with the preparation of the mountaintop or ridge top site. Access roads are built, all trees are cleared and some topsoil is stockpiled for future use in reclamation. Then, explosives are used to blast the top of the mountain or ridge to expose and mine one or more coal seams. The coal that is removed is processed and transported to market; we did not encompass the impacts of these processes in our review. Instead, we follow the fate and impacts of the excess overburden and the mined site that remains.

When the mountaintop is removed, so are the intermittent streams, springs and small perennial streams that comprise the headwaters of rivers. The excess overburden is disposed of in constructed fills in small valleys or hollows adjacent to the mountaintop site. When trees are removed from the valley fill footprint prior to construction of the fill, it also removes habitat for amphibians that move between forest and stream during their life cycle.

When the valley fill is constructed, the headwaters beneath the footprint are buried, and most organisms that lived there are killed. These headwaters support diverse biological communities of aquatic invertebrates, such as insects, and vertebrates, including fish and salamanders, that are often distinct from the species found in further downstream in the stream system. Permanent headwater reaches can be spawning and nursery areas for native brook trout, *Salvelinus fontinalis*. Intermittent and permanent headwater reaches, particularly those too small to support fish, support numerous amphibian species. This particularly includes salamanders, of which nearly 10% of the global diversity is found in streams of the southern Appalachians.

*This document is a draft for review purposes only and does not constitute Agency policy.*

1 These streams are also habitat for diverse assemblages of Ephemeroptera, Plecoptera,  
2 Trichoptera and other aquatic insects, many of which are unique to these headwater reaches.  
3 Again, this biodiversity is lost when these headwater streams are buried under valley fills. The  
4 hyporheic habitat is also buried, eliminating the interface of groundwater and surface water that  
5 harbors the microbial community responsible for much of the nutrient processing and increasing  
6 the export of nitrogen downstream.

7 As multiple streams in a mountain range are buried, the distance between the headwaters  
8 that remain becomes greater. This hinders the movement of biota that is required to sustain  
9 populations.

10 Both the water and sediment discharged into downstream ecosystems are altered by  
11 MTM-VF. Water runoff is increased when the forest is cleared for the mine and valley fills. The  
12 compacted, bare soils, which result from the removal of the overburden and coal, form a large  
13 impervious surface that increases surface runoff. Depending on the degree to which they have  
14 been compacted, the valley fills can ameliorate the effects of moderate precipitation events on  
15 high flows, because they temporarily store water from surface flows and direct precipitation.  
16 However, precipitation from more intense storms may produce greater storm flows, because  
17 compaction of the fill surface and mined area by heavy equipment may reduce infiltration of  
18 precipitation and increases overland runoff.

19 Surface runoff is diverted into ditches and sedimentation ponds, replacing natural  
20 subsurface flow paths. Under most circumstances, the sedimentation ponds are effective at  
21 settling out fine sediments. However, organisms that cling to rocks in riffles were observed to  
22 decrease downstream of the ponds, a finding associated with increased fine sediments in other  
23 ecosystems. The ponds themselves change the predominant source of energy in the downstream  
24 systems from tree leaves to algae. Organisms that feed on leaves (shredders) decline; organisms  
25 that feed on algae (filterers) increase.

26 The overburden in backstacks and valley fills has increased surface area available for  
27 water contact with rock particles, and the water that emerges has higher concentrations of major  
28 ions and some trace metals, including selenium. Native mayflies are consistently among the first  
29 to disappear as concentrations of ions and trace metals increase. Most studies have found strong  
30 negative correlations between the biotic metrics for fish or macroinvertebrates and specific  
31 conductance, total dissolved solids, the concentration of individual ions, like  $\text{SO}_4^{2-}$ , and other  
32 measures of the elevated concentrations of various ions observed in streams below valley fills.  
33 These studies have also generally found negative correlations between the various biotic metrics  
34 and some measures of metals, but trace metals are generally less elevated in streams below

1 valley fills than in other mining situations and are usually correlated with greater increases in  
2 other dissolved ions.

3 Discharges with high concentrations of ions reduce reproduction and survival as shown in  
4 standard toxicity tests using organisms such as the crustacean *Ceriodaphnia dubia*.

5 Concentrations of selenium in some streams have been measured at levels that have been shown  
6 to cause fish deformities and reduced fish reproduction in other streams. Fe and Mn deposits  
7 have been observed on invertebrates, suggesting that concentrations are elevated under some  
8 circumstances. Ni concentrations in sediments downstream of MTM-VF exceed empirical  
9 screening values.

10 The loss of the headwaters has ramifications for the ecosystems downstream. The loss of  
11 headwater invertebrate taxa removes a source of food. Fish that specialize in feeding on  
12 invertebrates (the benthic invertivores) decrease downstream. Headwaters are active sites of  
13 organic matter processing and nutrient uptake. The loss of headwater invertebrates and  
14 microbial communities reduces dissolved carbon exports, an important food resource for  
15 downstream biota, and increases nutrient loads in downstream waterbodies.

16 After the coal is removed, the extraction area and valley fill are graded and planted to  
17 control sediment runoff. There is evidence that erosion is partially controlled and this mitigates  
18 but does not completely eliminate the amount of fine sediments deposited downstream.

19

## 20 **8.2. CONCLUSIONS**

21 This section summarizes our major conclusions of potential consequences of MTM-VF in  
22 six categories:

23

- 24 (1) Loss of headwater streams and forests
- 25 (2) Impacts on water quality
- 26 (3) Impacts on aquatic toxicity
- 27 (4) Impacts on aquatic ecosystems
- 28 (5) Cumulative impacts of multiple mining operations
- 29 (6) Effectiveness of mining reclamation and mitigation

30

31 We formed our conclusions by reviewing evidence from two sources of information:  
32 (1) the peer-reviewed, published literature and (2) the PEIS and its associated appendices  
33 (U.S. EPA, 2003, 2005). Only a few peer-reviewed papers were found that studied water quality  
34 or stream ecosystems in headwaters or downstream of MTM-VF in the Central Appalachian  
35 Coalfields. Our conclusions are based on evidence from these papers and relevant research  
36 findings from laboratory studies and observational studies from other locations and mining

*This document is a draft for review purposes only and does not constitute Agency policy.*

1 activities. We also discuss the findings published in the PEIS, which was published as two  
2 separate documents; the Draft, published in 2003, and the Final, published in 2005.

### 3 4 **8.2.1. Loss of Headwater and Forest Resources**

5 Based on permits approved from 1992 to 2002, more than 1,900 km of headwater streams  
6 are scheduled to be permanently lost or buried because of MTM-VF. These streams represent  
7 more than 2% of the stream miles in the study area (KY, TN, WV, and VA), and their total  
8 length is more than triple the length of the Potomac River. The area of valley fills based on  
9 permit approved from 1985 through 2001 was 1774.4 km<sup>2</sup>. Additionally, 1,540 km<sup>2</sup> of forests  
10 were lost to MTM-VF from 1992–2002. More current statistics were unavailable at the time this  
11 report was written. However, by 2012, the area that will have been deforested by MTM-VF in  
12 the 4-state study area has been projected to be 5,700 km<sup>2</sup>, about 1.4 times the size of the state of  
13 Rhode Island.

### 14 15 **8.2.2. Impacts on Water Quality**

16 Changes in water quality observed in streams downstream of MTM-VF include alteration  
17 of flow and temperature regimes, increased fine sediments and increases in ions, some metals  
18 and nitrogen.

19 Flows in streams below valley fills were generally more constant in both discharge and  
20 temperature than in unimpacted streams. Valley fills influence downstream water quality by  
21 acting like aquifers that store at least some of the water that enters from groundwater, surface  
22 drainage, or direct precipitation. The removal of vegetation, particularly plants that have deep  
23 roots, from the mined area and the area covered by the fills increases flow by decreasing  
24 evapotranspiration.

25 Valley fills ameliorated the effects of moderate precipitation events on high flows, likely  
26 because they temporarily store water from surface flows and direct precipitation. However, there  
27 is some evidence that precipitation from more intense storms results in greater storm flows,  
28 because of compaction of the fill surface and mined area by heavy equipment that reduces  
29 infiltration of precipitation and increases overland runoff.

30 Effluent waters below valley fills were often alkaline. Most valley fills contain sufficient  
31 carbonate minerals to neutralize the acid produced by pyrite oxidation that has historically  
32 caused water quality problems from coal mining. In addition, the sediment retention ponds can  
33 be used as treatment basins to neutralize pH. As a result, the metals that are not soluble under  
34 higher pH conditions, such as Fe, Cd, Cr, Cu, Pb, Zn, and Al were generally not elevated in

1 effluent waters below valley fills. Under some conditions, such as during higher flows,  
2 particulate forms of less soluble metals, such as Fe, may be washed out of the valley fills.

3 Other ions were consistently observed at greatly elevated concentrations in the discharges  
4 from valley fills.  $\text{SO}_4^{2-}$ ,  $\text{HCO}_3^-$ ,  $\text{Ca}^{2+}$ , and  $\text{Mg}^{2+}$  are the dominant ions, but others include  $\text{K}^+$ ,  
5  $\text{Na}^+$ , and  $\text{Cl}^-$ . These ions all contribute to the elevated levels of total dissolved solids, typically  
6 measured as specific conductivity observed in the effluent waters below valley fills. Selenium  
7 concentrations are also elevated. Selenium can bioaccumulate through aquatic food webs, and  
8 elevated levels have been found in fish tissues of the mining region. More than half of the sites  
9 surveyed exceeded the chronic AWQC for selenium. Selenium reaches concentrations that have  
10 been associated with effects in fish and birds in studies of mining effluents from other regions.

11 Despite the construction of sediment retention ponds below valley fills, several studies  
12 found increased fine sediments in stream reaches downstream. Concentrations of  $\text{NO}_3^-$  plus  
13  $\text{NO}_2^-$  were also slightly elevated downstream.

### 14 15 **8.2.3. Toxicity Impacts on Aquatic Organisms**

16 Results of laboratory toxicity tests using the crustacean *Ceriodaphnia dubia* predict that  
17 acute lethality will occur at the high end of specific conductivity observed downstream of  
18 MTM-VF operations. This expectation was confirmed by reduced survival of *Ceriodaphnia*  
19 observed in short-term tests using water from sites with high specific conductivity. Laboratory  
20 tests of major ions reported effects on reproduction at concentrations 2–3 times lower than  
21 effects on survival. Evidence from other alkaline mine effluents suggests that effects to  
22 organisms should be expected at concentrations below those that affected *Ceriodaphnia*. Tests  
23 using the mayfly *Isonychia bicolor* and the amphipod *Hyaella azteca* reported effects on  
24 survival at concentrations 3–4 times lower than those affecting *Ceriodaphnia*. If effects on  
25 reproduction in these organisms are similarly more sensitive than survival, effects from ions  
26 would be expected at most sites downstream of MTM-VF.

27 Results from laboratory studies that varied the mixture of ions indicate that the interplay  
28 among ions is complex. The ion mixture reported downstream of MTM-VF sites is dominated  
29 by  $\text{SO}_4^{2-}$ ,  $\text{Ca}^+$ ,  $\text{HCO}_3^-$ , and  $\text{Mg}^+$ . The low concentrations of  $\text{Cl}^-$  are likely making effects more  
30 severe. The high overall hardness may be a mitigating factor. If the relative proportions of ions  
31 are generally consistent downstream of MTM-VF in the Central Appalachian Coalfields, specific  
32 conductivity ( $\mu\text{S}/\text{cm}$ ) may be the best surrogate indicator to use to predict when adverse effects  
33 would occur.

34 Se concentrations reported from waters in the study area were high enough to warrant  
35 concern. In some streams, they exceeded the chronic AWQC and fall in the range of

*This document is a draft for review purposes only and does not constitute Agency policy.*

1 concentrations that have caused toxic effects on aquatic invertebrates, fish and birds in the field,  
2 including in waters receiving valley fill and overburden dump leachates at coal mines in Canada.  
3 Although the bioavailability of selenium is difficult to predict, measurements of selenium in fish  
4 tissue indicated that the selenium is elevated in a form that is bioavailable.

5 Other toxicants were also high enough to warrant further investigation. Fe and Mn  
6 deposits have been observed on macroinvertebrates. Ni and Zn concentrations in sediments are  
7 higher than empirical screening level values.

#### 8 9 **8.2.4. Impacts on Aquatic Ecosystems**

10 All surveys that used multimetric and aggregate taxonomic indices reported degraded  
11 biological conditions in streams downstream of MTM-VF. Both fish and macroinvertebrate  
12 communities were affected. Within the communities, changes were observed in organisms  
13 grouped by food source: benthic macroinvertebrates that feed on leaf detritus declined, benthic  
14 macroinvertebrates that feed on algae increased and specialist fish that eat benthic  
15 macroinvertebrates declined. Changes were also observed in organisms grouped by habit;  
16 macroinvertebrates that cling to rocks in riffles declined. All studies showed a reduction in  
17 mayflies. Trends observed for other taxonomic groups were less striking. Declines of the  
18 aggregate indices and mayflies were most strongly correlated with increased concentrations of  
19 ions and selenium.

#### 20 21 **8.2.5. Cumulative Impacts of Multiple Mining Operations**

22 Few studies were found that investigated the cumulative impacts of multiple mining  
23 operations. Specific conductivity and  $\text{SO}_4^{2-}$  levels were elevated in larger streams of the  
24 Kanawha basin, downstream of multiple mining operations. Concentrations increased between  
25 1980 and 1988 as more areas were mined. However, based on the results of one analysis, fish or  
26 macroinvertebrate multimetric indices did not decline further as the number of upstream mines  
27 or valley fills increased.

#### 28 29 **8.2.6. Effectiveness of Mining Reclamation and Mitigation**

30 Nonnative grasses and legumes were used for reclamation at most of the mines studied.  
31 Over time, the total number of native plant species increased but remained less than half the  
32 diversity found at nearby unmined sites. Plant species richness in forests adjacent to mining sites  
33 also remained lower than interior forests. By current reclamation standards, return of mature  
34 forests to mined areas may require millennia due to soil compaction and loss of organic matter.

1 The results of the water quality studies indicate that reclamation efforts partially  
2 controlled the amount of soil erosion and fine sediments transported downstream. However,  
3 there is no evidence that reclamation efforts altered or reduced the ions or toxic chemicals  
4 downstream of valley fills. Ion concentrations have either remained constant or increased over  
5 time. Given that the alterations of the stream ecosystems reported above were observed after  
6 sites were reclaimed for 3 to 15 years, the observed effects would be expected to persist.

7 No published studies were found that investigated the replacement of stream function or  
8 biodiversity in stream channels constructed on top of valley fills. However, constructed channels  
9 at locations experiencing far less disturbance than mountaintop mining are consistently found to  
10 differ significantly from natural systems in biota and functions.

### 11 12 **8.3. INFORMATION GAPS AND RESEARCH OPPORTUNITIES**

13 The evidence in our review is consistent enough that we have a high degree of confidence  
14 in our conclusions. Still, our review uncovered a number of information gaps that could be filled  
15 by research. Filling these can improve our quantitative understanding of how MTM-VF impacts  
16 aquatic ecosystems, potentially leading to more effective regulatory and mitigation approaches.

17 Future assessments should consider the comparative risks of MTM-VF. However, the  
18 comparisons should be to real alternatives that might be implemented by real decisions. For  
19 example, risks from MTM-VF might be compared with those associated with other coal sources,  
20 or risks associated with electricity generated by burning coal from MTM-VF might be compared  
21 to those associated with sources of electricity other than coal combustion. Alternatively, if a  
22 land use decision is being made, MTM-VF risks might be compared with other uses of mountain  
23 tops and headwater streams such as logging or tourism.

#### 24 25 **8.3.1. Update the MTM-VF Inventory and Surveys of Impact Extent**

26 The most recent data available in the published literature on the extent and potential  
27 additional development of MTM-VF mines in the Central Appalachian Coalfields are those  
28 compiled for the PEIS (U.S. EPA, 2003, 2005). These data were only for MTM-VF mines  
29 developed between 1985 and 2002, when at least some mines had been developed as early as  
30 1967 (U.S. EPA, 1979), and permitting and construction of MTM-VF have continued since then.  
31 Therefore, the inventory of filled valleys and of stream miles buried by those valley fills should  
32 be updated. Moreover, the inventory should be adjusted to reflect the actual extent of these  
33 valley fills versus their permitted extent. Remote sensing and GIS, combined with field  
34 sampling, would make this possible (Townsend et al., 2009). The updated inventory of

1 MTM-VF can be used to design a statistically robust estimate of the extent of impacts within the  
2 region, based on a probabilistic sampling design.

### 4 **8.3.2. Quantify the Contributions of Headwater Streams**

5 It would be desirable to more fully understand the role of the headwater streams buried  
6 by valley fills in the retention and cycling of nutrients, such as nitrogen and phosphorus, and the  
7 downstream transport of trophic resources, such as allochthonous organic matter (i.e., leaf litter,  
8 small particulate organic matter produced from the leaf litter, and dissolved organic carbon),  
9 algae and animal prey. This understanding would allow assessors to better understand and  
10 model the cumulative effects of burying these headwater streams on stream function (i.e.,  
11 nutrient transport and cycling, processing and transport of organic matter) and other ecosystem  
12 services supplied by these stream systems.

13 It would be desirable to more fully understand the metapopulation and metacommunity  
14 linkages among different headwater streams and between these headwaters and downstream  
15 reaches. This information would increase understanding of the effects of burying these  
16 headwater streams on regional biodiversity, including the cumulative effects of this practice of  
17 burying headwater drainages in this region of the Appalachians.

### 19 **8.3.3. Improve Understanding of Causal Linkages**

20 Our understanding of the causal linkages between MTM-VF and stream ecosystems  
21 could be improved by bringing together additional data. Sources of data include reports that we  
22 were unable to include in this report because we could not confirm that they had been peer-  
23 reviewed and additional monitoring data that may also be available from various states,  
24 particularly West Virginia and Kentucky. Questions that might be answered include

- 26 (1) At what concentrations of major ions and trace metals do different taxa disappear?
- 27 (2) Which downstream organisms in addition to Ephemeroptera are most affected by valley  
28 fills?
- 29 (3) How do these effects differ among different insect orders and between insects and  
30 noninsect aquatic taxa?
- 31 (4) How do the species within these large orders change? Some evidence indicates that  
32 headwater species are replaced by more downstream species below valley fills.
- 33 (5) Are there observable effects on individuals of sensitive taxa?

34  
*This document is a draft for review purposes only and does not constitute Agency policy.*



1           When selecting such monitoring data, care should be taken that the sampling was timed  
2 so that the common species can be sampled if they are present. This is not a concern for fish, but  
3 many macroinvertebrates are present for part of the year as eggs or larval instars that are too  
4 small to be sampled by the standard net mesh sizes used to sample benthic macroinvertebrates.  
5

#### 6 **8.3.4. Develop Tests Using Sensitive Taxa**

7           Although the field observations of taxa declines agree qualitatively with the toxicity test  
8 results of MTM-VF effluent using standard laboratory organisms, effects to some native  
9 organisms appear to be occurring at lower concentrations. Quantitative estimates of the  
10 concentrations at which effects occur could be improved by testing effluents using a life-cycle  
11 test, especially with vertebrate and invertebrate species found in these headwater streams.  
12 For invertebrates, we would recommend an Ephemeroptera species or a physiologically similar  
13 aquatic insect. An example of a full life cycle with a species of Ephemeroptera is described by  
14 Sweeney et al. (1993) and Conley et al. (2009). Tests using these insects would help verify that  
15 the differences in sensitivity between laboratory tests using *Ceriodaphnia dubia* and field  
16 observations of Ephemeroptera declines are due to differences in sensitivity to the ions, rather  
17 than a confounding factor. For fish and amphibians, it would be desirable to perform  
18 reproductive toxicity tests with waters like those found below valley fills using headwater taxa,  
19 such as dace, brook trout, or sculpins.

20           The vertebrate and invertebrate fauna found in headwater streams of the southern  
21 Appalachian Mountains are adapted to waters characterized by low hardness, total dissolved  
22 solids, ionic strength, conductivity and alkalinity and by neutral to slightly acidic pH. The  
23 streams below valley fills are altered such that the waters are characterized by high hardness,  
24 total dissolved solids, ionic strength, conductivity and alkalinity and slightly alkaline pH. These  
25 waters also have relatively high concentrations of individual ions, such as  $\text{SO}_4^{2-}$ ,  $\text{HCO}_3^-$ , and  $\text{K}^+$ .  
26 These multiple changes in the dissolved constituents in these waters are likely to have interactive  
27 effects on aquatic fauna and are not duplicated well by any laboratory test data found in the  
28 published literature. Moreover, the species and life stages used in the laboratory tests found in  
29 the published literature differ from the native fauna of these streams.

30           Most of the invertebrates that have been used in laboratory toxicity tests of the effects of  
31 conductivity, total dissolved solids, or the individual effects of  $\text{SO}_4^{2-}$  and other dissolved ions are  
32 Crustacea. This includes the cladocerans, *Ceriodaphnia dubia* and *Daphnia magna*, and the  
33 amphipod, *Hyalella azteca*. These Crustacea have very different evolutionary histories  
34 compared to the aquatic insects that dominate the headwater streams. In the case of Crustacea  
35 and other wholly aquatic groups like Mollusca, their evolutionary ancestors moved directly into  
36 freshwater environments from marine or estuarine environments (Thorp and Covich, 1991).

*This document is a draft for review purposes only and does not constitute Agency policy.*

1 Some species, such as *Daphnia magna* (Martinez-Jeronimo and Martinez-Jeronimo, 2007), have  
2 populations found in brackish waters. Aladin and Potts (1995) describe Cladocera as strong  
3 osmoregulators. Hence, in addition to not being found in these headwater streams, the standard  
4 invertebrate test species do not appear to be sensitive to the sorts of major ions leaching from  
5 valley fills.

6 The evolutionary ancestors of insects moved from marine or estuarine environments into  
7 terrestrial environments. Then, in turn, the evolutionary ancestors of aquatic insects, such as  
8 Ephemeroptera, Plecoptera, Trichoptera, and Odonata moved from terrestrial environments to  
9 freshwater environments (Merritt and Cummins, 1996). As a result, aquatic insects possess very  
10 different mechanisms for osmotic regulation compared to the wholly aquatic groups. In the  
11 aquatic insects found in these streams, osmotic regulation is accomplished in part by tissues  
12 called chloride cells or chloride epithelia, which are involved in ion absorption, an important  
13 adaptation in the low ionic strength, freshwater habitats where aquatic insects are found  
14 (Kominick, 1977). In addition, the insects differ from the test species in that their eggs develop  
15 externally, so they are directly exposed to contaminated waters. This suggests that Crustacea are  
16 not appropriate surrogates for these aquatic insects in laboratory toxicity tests, particularly those  
17 that test the effects of the alterations in water chemistry associated with valley fills.

18 Even insect species, like *Chironomus tentans* and *Isonychia bicolor*, may not be good  
19 surrogates. Aquatic Diptera possess anal papillae, which though different in structure are  
20 functionally equivalent to chloride epithelia. In the case of *Isonychia bicolor*, its natural  
21 distribution is in larger streams with higher alkalinities and conductivities than those found in the  
22 streams affected by MTM-VF (Kondratieff and Voshell, 1984). Also, the bioassays testing  
23 *Isonychia bicolor* used relatively large (~ 9 to 14 mm in length), late instar nymphs in 7-day  
24 tests, where molting and survival were the only measurement endpoints. Other life stages and  
25 measurement endpoints appropriate to the survival of these mayfly populations could be more  
26 sensitive to the chronic stresses imposed by the observed changes in water chemistry.

### 27 28 **8.3.5. Further Investigate Selenium and Sediments**

29 Aqueous selenium concentrations and concentrations in fish fall within a range that can  
30 cause effects on fish and fish-eating birds. Additional analyses, including possibly a study of  
31 stream-based food webs, could better define the extent of this problem, and reproductive tests of  
32 fish collected in high-selenium streams could better define the nature of the problem. To  
33 confirm effects of Se on fish reproduction, fish would be collected from high Se streams and  
34 spawned in the laboratory. This would be required because Se acts by bioaccumulation in the  
35 females and transfer to the eggs. Little is known about the effects of selenium on stream

1 invertebrates. Analyses of invertebrates from high-selenium streams and reproductive tests  
2 could determine whether selenium is contributing to observed effects.

3 Few data are available concerning the effects of MTM-VF on the chemical quality of  
4 sediments in streams below valley fills. While dissolved trace metals in effluent waters below  
5 valley fills appear to be low, there is evidence along with geochemical theory that particulate  
6 metals should be produced within valley fills and may under some conditions be flushed  
7 downstream. Also, there are some metals (i.e., Mn, Ni) whose solubilities are not affected by pH  
8 and whose dissolved concentrations may be somewhat elevated in effluent waters. Therefore,  
9 data on sediment concentrations of metals could be used to assess whether sediment  
10 contamination may be a concern associated with MTM-VF. Observations could also determine  
11 if effects associated with the deposition of particulate metals occur. These effects could be  
12 similar to those observed with iron hydroxides in more acidic situations. To completely assess  
13 this exposure pathway, such sampling could include measurement of pore water concentrations  
14 of the dissolved metals and ammonia or use techniques such as simultaneously extracted metals  
15 and acid volatile sulfide.

#### 16 17 **8.3.6. Quantify Cumulative Effects**

18 Additional studies explicitly designed to quantify the cumulative effects of MTM-VF  
19 would help differentiate those effects from the other land uses in the Central Appalachian  
20 Coalfields, such as abandoned mines, oil and gas development and residential development.  
21 Additional water chemistry sampling, combined with spatial analyses of the number and volume  
22 of valley fills, could reveal how specific conductivity and other measures of the dissolved ions  
23 increase as the percentage of the watershed in valley fills increases and how export of dissolved  
24 ions changes with time after the creation of a valley fill.

25 Currently, little is known about the cumulative effects of incremental loss of headwater  
26 streams and naturally occurring mountain aquifers on the region's hydrology and water supplies.  
27 Given the huge scales at which landscape disturbances above and below ground occur in coal  
28 mining areas, groundwater sampling, tracer studies and surface flow-groundwater interaction  
29 monitoring, in addition to water quality sampling, may be needed.

#### 30 31 **8.3.7. Quantify Functionality of Constructed Streams**

32 Finally, although there is a large body of literature on stream restoration ecology in urban  
33 and agricultural streams, we found there is a lack of evidence on the biota and ecosystem  
34 functioning associated with the constructed sediment and flow control channels on valley fills. If  
35 these streams are argued to mitigate the effects of stream burial, the type and degree of  
36 mitigation should be quantified.

*This document is a draft for review purposes only and does not constitute Agency policy.*

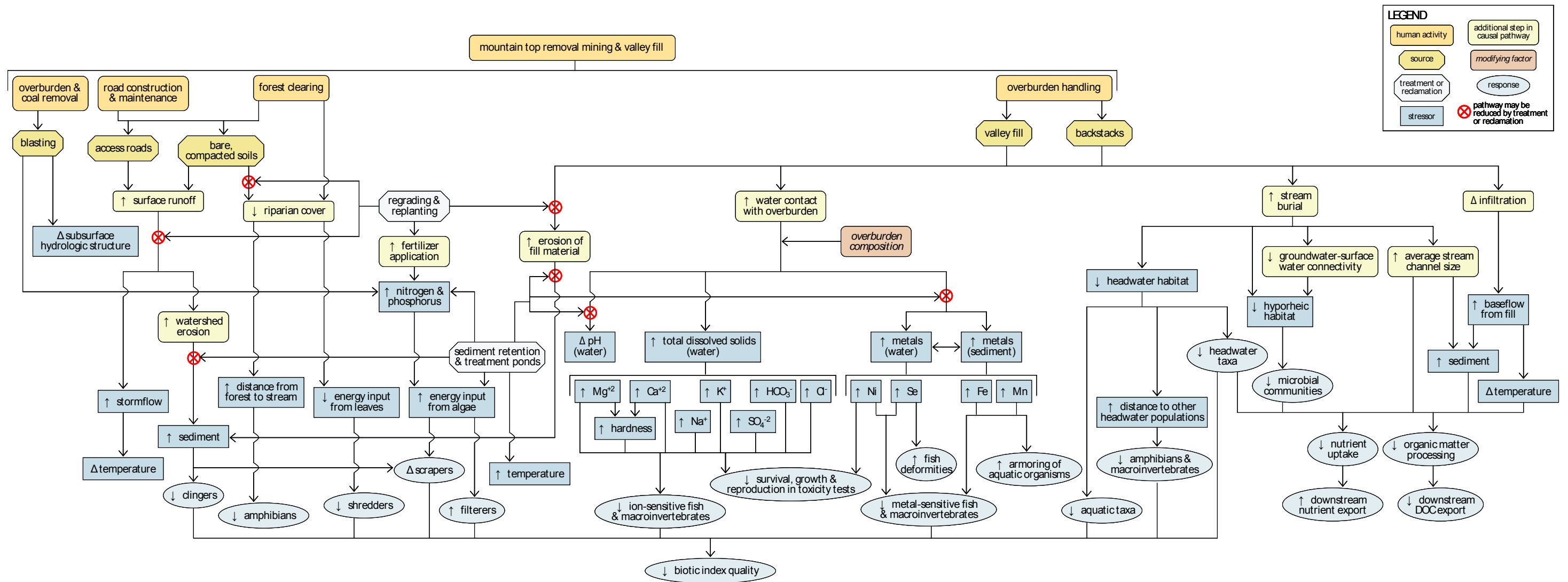

Figure 12. A conceptual model of the impacts of mountaintop mines and valley fills on aquatic ecosystems (narrative description in Section 8.1).

## LITERATURE CITED

- 1  
2  
3  
4 Ahrens, MJ; Morrissey, DJ. (2005) Biological effects of unburnt coal in the marine environment. *Oceanogr Marine*  
5 *Biol Ann Rev* 43:69–122.
- 6 Aladin, NV; Potts, WTW. (1995) Osmoregulatory capacity of the Cladocera. *J Comp Physiol B Biochem Syst*  
7 *Environ Physiol* 164(8):671–683.
- 8 Alexander, RB; Smith, RA; Schwarz, GE. (2000) Effect of stream channel size on the delivery of nitrogen to the  
9 Gulf of Mexico. *Nature* 403(6771):758–761.
- 10 Alexander, RB; Boyer, EW; Smith, RA; et al. (2007) The role of headwater streams in downstream water quality. *J*  
11 *Am Water Res Assoc* 43(1):41–59.
- 12 Allan, J.D. (2004) Landscapes and riverscapes: the influence of land use on stream ecosystems. *Annu Rev Ecol*  
13 *Evol Syst* 35:257–284.
- 14 Altschuler, ZS; Schnepfe, MM; Silber, CC; et al. (1983) Sulfur diagenesis in Everglades peat and origin of pyrite in  
15 coal. *Science* 221(4607):221–227.
- 16 Amichev, BY; Burger, JA; Rodrigue, JA. (2008) Carbon sequestration by forests and soils on mined land in the  
17 Midwestern and Appalachian coalfields of the US. *Forest Ecol Manage* 256(11):1949–1959.
- 18 Angermeier, PL; Smogor, RA; Stauffer, JR. (2000) Regional frameworks and candidate metrics for assessing biotic  
19 integrity in mid-Atlantic highland streams. *Trans Am Fish Soc* 129:962–981.
- 20 Angradi, TR. (1997) Hydrologic context and macroinvertebrate community response to floods in an Appalachian  
21 headwater stream. *Am Midl Nat* 138:371–386.
- 22 Angradi, T; Hood, R; Tarter, D. (2001) Vertical, longitudinal and temporal variation in the macrobenthos of an  
23 Appalachian headwater stream system. *Am Midl Nat* 146(2):223–242.
- 24 Banks, D; Younger, PL; Arnesen, RT; et al. (1997) Mine-water chemistry: the good, the bad and the ugly. *Environ*  
25 *Geol* 32(3):157–174.
- 26 Barbour, MT; Gerritsen, J; Snyder, BD; et al. (1999) Rapid bioassessment protocols for use in streams and wadeable  
27 rivers: periphyton, benthic macroinvertebrates, and fish. Second Edition., U.S. Environmental Protection Agency,  
28 Office of Water, Washington, DC; EPA/841/B-99/002.
- 29 Barnes, RF; Nelson, CJ; Collins, M; et al.; eds. (2003) Forages: an introduction to grassland agriculture. 6th edition,  
30 Vol 1. Ames, IA: Iowa State Press.
- 31 Barros, AP; Lettenmaier, DP. (1994) Dynamic modeling of orographically induced precipitation. *Rev Geophys*  
32 32:221–227.
- 33 Benda, L; Hassan, MA; Church, M; et al. (2005) Geomorphology of steepland headwaters: the transition from  
34 hillslopes to channels. *J Am Water Resour Assoc* 41(4):835–851.
- 35 Benson, MA; Dalrymple, T. (1967) General field and office procedures for indirect discharge measurements.  
36 Chapter A1. In: *Techniques of water resources investigations, book 3: applications of hydraulics*. Department of  
37 Interior, U.S. Geological Survey, Alexandria, VA. Available online at <http://pubs.usgs.gov/twri/>.

- 1 Bernhardt, ES; Likens, GE; Hall, RO; et al. (2005) Can't see the forest for the stream? In-stream processing and  
2 terrestrial nitrogen exports. *Bioscience*. 55(3):219–230.
- 3 Bernhardt, ES; Sudduth, EB; Palmer, MA; et al. (2007) Restoring rivers one reach at a time: Results from a survey  
4 of U.S. river restoration practitioners. *Restor Ecol* 15(3):482–493.
- 5 Bodkin, R; Kern, J; McClellan, P; et al. (2007) Limiting total dissolved solids to protect aquatic life. *J Soil Water  
6 Conserv* 62(3):57A–61A.
- 7 Boulton, AJ; Findlay, S; Marmonier, P; et al. (1998) The functional significance of the hyporheic zone in streams  
8 and rivers. *Annu Rev Ecol Syst* 29:59–81.
- 9 Brown, JH; Kodric-Brown, A. (1977) Turnover rates in insular biogeography - effect of immigration on extinction.  
10 *Ecology* 58(2):445–449.
- 11 Bryant, G; McPhilliamy, S; Childers, H. (2002) A survey of the water quality of streams in the primary region of  
12 mountaintop / valley fill coal mining, October 1999 to January 2001. In: Draft programmatic environmental impact  
13 statement on mountaintop mining / valley fills in Appalachia - 2003. Appendix D. U.S. Environmental Protection  
14 Agency, Region 3, Philadelphia, PA. Available online at  
15 <http://www.epa.gov/Region3/mnttop/pdf/appendices/d/stream-chemistry/MTMVFCchemistryPart1.pdf>.
- 16 Carlson, RM; Oyler, AR; Gerhart, EH; et al. (1979) Implications to the aquatic environment of polynuclear aromatic  
17 hydrocarbons liberated from northern Great Plains coal. U.S. Environmental Protection Agency, Office of Research  
18 and Development, Environmental Research Laboratory, Duluth, MN: EPA 600/3-79/093. Available online from the  
19 National Technical Information Service, Springfield, VA, PB 80-115967.
- 20 Caruccio, FT; Ferm, JC; Horne, J; et al. (1977) Paleoenvironment of coal and its relation to drainage quality. U.S.  
21 Environmental Protection Agency, Office of Research and Development, Industrial Environmental Laboratory,  
22 Cincinnati, OH. EPA 600/7-77/067. Available online from the National Technical Information Service, Springfield,  
23 Va, PB-270 080/5.
- 24 Casagrande, DJ. (1987) Sulphur in peat and coal. *Geol Soc SP* 32:87–105.
- 25 Casselman, CN; Fox, TR; Burger, JA; et al. (2006) Effects of silvicultural treatments on survival and growth of trees  
26 planted on reclaimed mine lands in the Appalachians. *For Ecol Manage* 223(1–3):403–414.
- 27 Chapman, PM; Downie, J; Maynard, A; et al. (1996) Coal and deodorizer residues in marine sediments:  
28 contaminants or pollutants? *Environ Toxicol Chem* 15(5):638–642.
- 29 Chapman, PM; Bailey, H; Canaria, E. (2000) Toxicity of total dissolved solids associated with two mine effluents to  
30 chironomid larvae and early life stages of rainbow trout. *Environ Toxicol Chem* 19:210–214.
- 31 Clark, J; Clements, WH. (2006) The use of in situ and stream microcosm experiments to assess population- and  
32 community-level responses to metals. *Environ Toxicol Chem* 25(9):2306–2312.
- 33 Clarke, A; Mac Nally, R; Bond, N; et al. (2008) Macroinvertebrate diversity in headwater streams: a review.  
34 *Freshw Biol* 53:1707–1721.
- 35 Collins, BM; Sobczak, WV; Colburn, EA. (2007) Subsurface flowpaths in a forested headwater stream harbor a  
36 diverse macroinvertebrate community. *Wetlands* 27(2):319–325.
- 37 Conley, JM; Funk, DH; Buchwalter, DB. (2009) Selenium bioaccumulation and maternal transfer in the mayfly  
38 *Centroptilum triangulifer* in a life-cycle, periphyton-biofilm trophic assay. *Environ Sci Technol* 43:7952–7957.

*This document is a draft for review purposes only and does not constitute Agency policy.*

- 1 Cooper, DM; Jenkins, A; Keffington, R; et al. (2000) Catchment-scale simulation of stream water chemistry by  
2 spatial mixing: Theory and application. *J Hydrol* 233:121–137.
- 3 Cummins, KW; Wilzbach, MA; Gates, DM; et al. (1989) Shredders and riparian vegetation - leaf litter that falls into  
4 streams influences communities of stream invertebrates. *Bioscience* 39:24–30.
- 5 Davic, R; Welsh, HH. (2004) On the ecological roles of salamanders. *Annu Rev Ecol Evol Syst* 35:405–434.
- 6 Davies, SP; Jackson, SK. (2006) The biological condition gradient: A descriptive model for interpreting change in  
7 aquatic ecosystems. *Ecol Appl* 16(4):1251–1266.
- 8 DeBruyn, AMH; Chapman, PM. (2007) Selenium toxicity to invertebrates: will proposed thresholds for toxicity to  
9 fish and birds also protect their prey? *Environ Sci Technol* 41(5):1766–1770.
- 10 Di Toro, DM; Allen, HE; Bergman, HL; et al. (2001) Biotic ligand model of the acute toxicity of metals. 1.  
11 Technical basis. *Environ Toxicol Chem* 20(10):2383–2396.
- 12 Dickens, PS; Minear, RA; Tschantz, BA. (1989) Hydrologic alteration of mountain watersheds from surface mining.  
13 *J Water Pollut Cont Fed* 61:1249–1260.
- 14 Doig, LE; Liber, K. (2006) Nickel partitioning in formulated and natural freshwater sediments. *Chemosphere*  
15 62:968–979.
- 16 Downing-Kunz, MA; Unthank, MD; Crain, AS. (2005) Compilation of concentrations of total selenium in water,  
17 coal in bottom material, and field measurement data for selected Streams in eastern Kentucky, July 1980 Open-File  
18 Report 2005-1354. Department of Interior, U.S. Geological Survey, Reston, VA. Available online at  
19 <http://www.dtic.mil/cgi-bin/GetTRDoc?AD=ADA442142&Location=U2&doc=GetTRDoc.pdf>.
- 20 Ewers, RM; Didham, RK. (2006) Confounding factors in the detection of species responses to habitat fragmentation.  
21 *Biol Rev* 81:117–142.
- 22 Feminella, JW. (1996) Comparison of benthic macroinvertebrate assemblages in small streams along a gradient of  
23 flow permanence. *J N Am Benthol Soc* 15(4):651–669.
- 24 Ferrari, JR; Lookingbill, TR; McCormick, et al. (2009) Surface mining and reclamation effects on flood response of  
25 watersheds in the central Appalachian Plateau region. *Water Resour Res* 45(4):W04407.
- 26 Freeman, MC; Pringle, CM; Jackson, CR. (2007) Hydrologic connectivity and the contribution of stream headwaters  
27 to ecological integrity at regional scales. *J Am Water Resour Assoc* 43:5–14.
- 28 Fulk, F; Autrey, B; Hutchens, J; et al. (2003) Ecological assessment of streams in the coal mining region of West  
29 Virginia using data collected by the U.S. EPA and environmental consulting firms. In: Mountaintop mining/valley  
30 fills in Appalachia. Final programmatic environmental impact statement. U.S. Environmental Protection Agency,  
31 Region 3, Philadelphia, PA. Appendix D. Available online at [http://www.epa.gov/Region3/mnttop/pdf/mtm-  
32 vf\\_fpeis\\_full-document.pdf](http://www.epa.gov/Region3/mnttop/pdf/mtm-<br/>32 vf_fpeis_full-document.pdf).
- 33 Gomi, T; Sidle, RC; Richardson, JS. (2002) Understanding processes and downstream linkages of headwater  
34 systems. *Bioscience* 52(10):905–916.
- 35 Google maps. (2009) Satellite images of Hobet 21 mine complex and Washington DC. Available online at  
36 <http://maps.google.com> (accessed 11/19/2009).
- 37 Grant, EHC; Green, LE; Lowe, WH. (2009) Salamander occupancy in headwater stream networks. *Freshw Biol*  
38 54(6):1370–1378.

*This document is a draft for review purposes only and does not constitute Agency policy.*

- 1 Green, J; Passmore, M; Childers, H. (2000) A survey of the conditions of stream in the primary region of  
2 mountaintop mining/valley fill coal mining. Mountaintop mining/valley fills in Appalachia. Final programmatic  
3 environmental impact statement. U.S. Environmental Protection Agency, Region 3, Philadelphia, PA. Appendix D.  
4 Available online at <http://www.epa.gov/Region3/mtntop/pdf/appendices/d/streams-invertebrate-study/FINAL.pdf>.
- 5 Green, NB; Pauley, TK. (1987) Amphibians and reptiles in West Virginia. Pittsburgh, PA: University of Pittsburg  
6 Press.
- 7 Greenwood, JL; Rosemond. AD. (2005) Periphyton response to long-term nutrient enrichment in a shaded  
8 headwater stream. *Can J Fish Aqua Sci* 62(9):2033–2045.
- 9 Gulis, V; Kuehn, KA Suberkropp, K. (2006) The role of fungi in carbon and nitrogen cycles in freshwater  
10 ecosystems. In: Gadd; GM; ed. *Fungi in biogeochemical cycles*. Cambridge University Press: Cambridge, UK. pp  
11 404–435.
- 12 Gulis, V; Suberkropp, K. (2004) Effects of whole-stream nutrient enrichment on the concentration and abundance of  
13 aquatic Hypohomycete conidia in transport. *Mycologia* 96:57–65.
- 14 Hakala, JP; Hartman, KJ. (2004) Drought effect on stream morphology and brook trout (*Salvelinus fontinalis*)  
15 populations in forested headwater streams. *Hydrobiologia* 515:203–213.
- 16 Handel, SN. (2001) Terrestrial plant (spring herbs, woody plants) populations of forested and reclaimed sites. In:  
17 Draft programmatic environmental impact statement on mountaintop mining / valley fills in Appalachia - 2003.  
18 Appendix E. U.S. Environmental Protection Agency, Region 3, Philadelphia, PA. Available online at  
19 <http://www.epa.gov/Region3/mtntop/eis2003appendices.htm>.
- 20 Harding, LW; Graham, M; Paton, D. (2005) Accumulation of selenium and lack of severe effects on productivity of  
21 American dippers (*Cinclus mexicanus*) and spotted sandpipers (*Actitis macularia*). *Arch Environ Contam Toxicol*  
22 48:414–423.
- 23 Harper, KA; Macdonald, SE; Burton, PJ; et al. (2005) Edge influence on forest structure and composition in  
24 fragmented landscapes. *Conserv Biol* 19(3):768–782.
- 25 Hartman, KJ; Kaller, MD; Howell, JW; et al. (2005) How much do valley fills influence headwater streams?  
26 *Hydrobiologia* 532:91–102.
- 27 Hewlett, JD. (1982) *Principles of forest hydrology*. Athens, GA: The University of Georgia Press.
- 28 Holl, KD. (2002) Long-term vegetation recovery on reclaimed coal surface mines in the eastern USA. *J Appl. Ecol*  
29 39(6):960–970.
- 30 Holl, KD; Cairns. J. (1994) Vegetational community-development on reclaimed coal surface mines in Virginia. *Bull*  
31 *Torrey Bot Club* 121:327–337.
- 32 Hooke, RL. (1999) Spatial distribution of human geomorphic activity in the United States: Comparison with rivers.  
33 *Earth Surf Proc Land* 24(8):687–692.
- 34 Houser, JN; Mulholland, PJ; Maloney, KO. (2005) Catchment disturbance and stream metabolism: patterns in  
35 ecosystem respiration and gross primary production along a gradient of upland soil and vegetation disturbance. *J N*  
36 *Am Benthol Soc* 24(8):538–552.

*This document is a draft for review purposes only and does not constitute Agency policy.*



- 1 Howard, HS; Berrang, B; Flexner, M; et al. (2001) Kentucky mountaintop mining benthic macroinvertebrate survey:  
2 Central Appalachian Ecoregion, Kentucky. In: Draft programmatic environmental impact statement on mountaintop  
3 mining / valley fills in Appalachia - 2003. Appendix D. U.S. Environmental Protection Agency, Region 3,  
4 Philadelphia, PA. Available online at [http://www.epa.gov/Region3/mtntop/pdf/appendices/d/kentucky-](http://www.epa.gov/Region3/mtntop/pdf/appendices/d/kentucky-macroinvertebrate-study/report.pdf)  
5 [macroinvertebrate-study/report.pdf](http://www.epa.gov/Region3/mtntop/pdf/appendices/d/kentucky-macroinvertebrate-study/report.pdf).
- 6 Jennings, G. and W. Harman. (2002) Natural stream processes. River Course, Fact Sheet No. 1. North Carolina  
7 Cooperative Extension Service, North Carolina State University, Raleigh, NC. Available online at  
8 <http://www.bae.ncsu.edu/programs/extension/wqg/sri/rv-crs-1.pdf> (accessed 11/16/2009).
- 9 Johnson, BR; Fritz, KM; Blocksom, KA; et al. (2009) Larval salamanders and channel geomorphology are  
10 indicators of hydrologic permanence in forested headwater streams. *Ecol Indica* 9:150–159.
- 11 Karr, JR. (1981) Assessment of biotic integrity using fish communities. *Fisheries* 6:21–27.
- 12 Kaufmann, PR; Robinson, EG. (1998) Physical habitat characterization. In: Surface waters: field operations and  
13 methods for measuring the ecological condition of wadeable streams. U.S. Environmental Protection Agency,  
14 Environmental Monitoring and Assessment Program, Washington, DC. EPA/620/R-94/004.
- 15 Kefford, BJ; Papas, PJ; Nuggeoda, D. (2003) Relative salinity tolerance of macroinvertebrates from the Barwon  
16 River, Victoria, Australia. *Mar Freshw Res* 54(6):755–765.
- 17 Kefford, BJ; Papas, PJ; Metzeling, L; et al. (2004) Do laboratory salinity tolerances of freshwater animals  
18 correspond with their field salinity? *Environ Pollut* 129(3):355–362.
- 19 Kennedy, AJ; Cherry, DS; Currie, RJ. (2003) Field and laboratory assessment of a coal processing effluent in the  
20 Leading Creek Watershed, Meigs County, Ohio. *Arch Environ Contam Toxicol* 44(3):324–331.
- 21 Kennedy, AJ; Cherry, DS; Currie, RJ. (2004) Evaluation of ecologically relevant bioassays for a lotic system  
22 impacted by a coal-mine effluent, using *Isonychia*. *Environ Monit Assess* 95:37–55.
- 23 Kennedy, AJ; Cherry, DS; Zipper, CE. (2005) Evaluation of ionic contribution to the toxicity of a coal-mine effluent  
24 using *Ceriodaphnia dubia*. *Arch Environ Contam Toxicol* 49:155–162.
- 25 Ketola, HG; Longacre, D; Greulich, A; et al. (1988) High calcium-concentration in water increases mortality of  
26 salmon and trout eggs. *Prog Fish-Cult* 50:129–135.
- 27 Kiffney, PM; Clements, WH. (1996) Size-dependent response of macroinvertebrates to metals in experimental  
28 streams. *Environ Toxicol Chem* 15(8):1352–1356.
- 29 Kimball, BA; Callender, E; Axtmann, EV. (1995) Effects of colloids on metal transport in a river receiving acid  
30 mine drainage, upper Arkansas River, Colorado, U.S.A. *Appl Geochem* 10(3):285–306.
- 31 Kirk, E. (1999) An evaluation of the aquatic habitats provided by sediment control ponds and other aquatic  
32 enhancement structures located on mine permitted areas in southern West Virginia. In: Draft programmatic  
33 environmental impact statement on mountaintop mining/valley fills in Appalachia - 2003. Appendix D. U.S.  
34 Environmental Protection Agency, Region 3, Philadelphia, PA. Available online at  
35 [http://www.epa.gov/region03/mtntop/pdf/appendices/d/aquatic-ecosystem-enhanc-](http://www.epa.gov/region03/mtntop/pdf/appendices/d/aquatic-ecosystem-enhanc-symp/Proceedings/support/Maggard/PondStudy2.pdf)  
36 [symp/Proceedings/support/Maggard/PondStudy2.pdf](http://www.epa.gov/region03/mtntop/pdf/appendices/d/aquatic-ecosystem-enhanc-symp/Proceedings/support/Maggard/PondStudy2.pdf).
- 37 Kominick, H. (1977) Chloride cells and chloride epithelia of aquatic insects. *Int J Cytol* 49:285–328.
- 38 Kondratieff, BC; Voshell, JR. (1984) The North and Central American species of *Isonychia* (Ephemeroptera:  
39 Oligoneuriidae). *Trans Am Entomol Soc* 110:129–144.

*This document is a draft for review purposes only and does not constitute Agency policy.*

1 Larsen, D; R. Mann, R. (2005) Origin of high manganese concentrations in coal mine drainage, eastern Tennessee.  
2 J Geochem Explor 86:143–163.

3 Lasier, PJ; Winger, PV; Reinert, RE. (1997) Toxicity of alkalinity to *Hyaella azteca*. Bull Environ Contam Toxicol  
4 59(5):807–814.

5 Lasier, PJ; Winger, PV; Bogenrieder, KJ. (2000) Toxicity of manganese to *Ceriodaphnia dubia* and *Hyaella azteca*.  
6 Arch Environ Contam Toxicol 38(3):298–304.

7 Laudon, H, Sjoblom, V; Buffam, I; et al. (2007) The role of catchment scale and landscape characteristics for runoff  
8 generation of boreal streams. J Hydrol 344(1–3):198–209.

9 Lee, G; Bigham, JM; Faure, G. (2002) Removal of trace metals by coprecipitation with Fe, Al, and Mn from natural  
10 waters contaminated with acid mine drainage in the Ducktown Mining District, Tennessee. Appl Geochem  
11 17(5):569–581.

12 Lemly, AD. (1993) Guidelines for evaluating selenium data from aquatic monitoring and assessment. Environ  
13 Monit Assess 28:83–100.

14 Leopold, LB. (1964) Fluvial processes in geomorphology. San Francisco, CA: W.H. Freeman and Company.

15 Linton, TK; Pacheco, MAW; McIntyre, DO; et al. (2007) Development of bioassessment-based benchmarks for  
16 iron. Environ Toxicol Chem 26(6):1291–1298.

17 Loveland, T; Gutman, G; Buford, M; et al. (2003) Land-use/land cover change. In: Mahoney, JR; ed. Strategic plan  
18 for the U.S. climate change science program. U.S. Climate Change Science Program, Washington, DC; pp 63–70.

19 Lowe, WH; Likens, GE; Power, ME. (2006) Linking scales in stream ecology. Bioscience 56(7):591–597.

20 MacDonald, DD; Ingersoll, CG; Berger, TA. (2000) Development and evaluation of consensus-based sediment  
21 quality guidelines for freshwater ecosystems. Arch Environ Contam Toxicol 39(1):20–31.

22 Maggard, R; Kirk, E. (1998) Downstream impacts of surface mining and valley fill construction. Report for Pen  
23 Coal Corporation. In: Draft programmatic environmental impact statement on mountaintop mining / valley fills in  
24 Appalachia - 2003. Appendix D. U.S. Environmental Protection Agency, Region 3, Philadelphia, PA. Available  
25 online at [http://www.epa.gov/Region3/mtntop/pdf/appendices/d/aquatic-ecosystem-enhanc-](http://www.epa.gov/Region3/mtntop/pdf/appendices/d/aquatic-ecosystem-enhanc-symp/Proceedings/support/Maggard/downstream-impacts.pdf)  
26 [symp/Proceedings/support/Maggard/downstream-impacts.pdf](http://www.epa.gov/Region3/mtntop/pdf/appendices/d/aquatic-ecosystem-enhanc-symp/Proceedings/support/Maggard/downstream-impacts.pdf).

27 Martinez-Jeronimo, F; Martinez-Jeronimo, L. (2007) Chronic effect of NaCl salinity on a freshwater strain of  
28 *Daphnia magna* Straus (Crustacea : Cladocera): A demographic study. Ecotoxicol Environ Saf 67(3):411–416.

29 Mayer, PM; Reynolds, SK; McCutchen, MD. (2007) Meta-analysis of nitrogen removal in riparian buffers. J  
30 Environ Qual 36(4):1172–1180.

31 McGlynn, B; McDonnell, J; Stewart, M, et al. (2003) On the relationships between catchment scale and streamwater  
32 mean residence time. Hydrol Proc 17:175–181.

33 McGuire, KJ; McDonnell, JJ; Weiler, M; et al. (2005) The role of topography on catchment-scale water residence  
34 time. Water Resour Res 41(5):W05002.

35 McMahan, TE; Zale, AV; Orth, DJ. (1996) Aquatic habitat measurements. In: Murphy, BR; Willis, DW; eds.  
36 Fisheries techniques, 2nd edition. Chapter 4. Bethesda, MD: American Fisheries Society.

*This document is a draft for review purposes only and does not constitute Agency policy.*

1 Merricks, TC; Cherry, DS; Zipper, CE; et al. (2007) Coal-mine hollow fill and settling pond influences on  
2 headwater streams in southern West Virginia, USA. *Environ Monit Assess* 129(1–3):359–378.

3 Merritt, RW; K. W. Cummins, KW. eds. (1996) *An introduction to the aquatic insects of North America*. 3rd  
4 Edition. Dubuque, IA: Kendall/Hunt Publishing Company.

5 Messinger, T. (2003) Comparison of storm response of streams in small, unmined and valley-filled watersheds,  
6 1999–2001, Ballard Fork, West Virginia. Water-Resources Investigations Report 02-4303, Department of the  
7 Interior, U.S. Geological Survey, Charleston, WV.

8 Messinger, T; Paybins, KS. (2003) Relations between precipitation and daily and monthly mean flows in gaged,  
9 unmined and valley-filled watersheds, Ballard Fork, West Virginia, 1999–2001. Water-Resources Investigations  
10 Report 03-4113, Department of the Interior, U.S. Geological Survey, Charleston, WV.

11 Meyer, JS; Sanchez, DA; Brookman, JA; et al. (1985) Chemistry and aquatic toxicity of raw oil shale leachates from  
12 Piceance Basin, Colorado. *Environ Toxicol Chem* 4(4):559–572.

13 Meyer, JL; Wallace, JB. (2001) Lost linkages and lotic ecology: rediscovering small streams. In: Press, MC;  
14 Huntly, NJ; Levin, S: eds. *Ecology: achievement and challenge*. Malden, MA: Blackwell Science; pp 295–317.

15 Meyer, JL; Strayer, DL; Wallace, JB; et al. (2007) The contribution of headwater streams to biodiversity in river  
16 networks. *J Am Water Resour Assoc* 43:86–103.

17 Morse, JC; Stark, BP; McCafferty, WP. (1993) Southern Appalachian streams at risk - implications for mayflies,  
18 stoneflies, caddisflies, and other aquatic biota. *Aqua Conserv Marine Freshw Ecosys* 3:293–303.

19 Morse, JC; Stark, BP; McCafferty, WP; et al. (1997) Southern Appalachian and other southeastern streams at risk:  
20 Implications for mayflies, dragonflies, stoneflies, and caddisflies. In: Benz, GW; Collins, DE; eds. *Aquatic fauna in  
21 peril: The southeastern perspective*. Special publication 1. Decatur, GA: Southeast Aquatic Research Institute. Lenz  
22 Design and Communications. pp 17–42.

23 Mount, DR; Gulley, DD; Hockett, R; et al. (1997) Statistical models to predict the toxicity of major ions to  
24 *Ceriodaphnia dubia*, *Daphnia magna*, and *Pimephales promelas* (fathead minnows). *Environmental Toxicology and  
25 Chemistry* 16(10):2009-2019.

26 Nadeau, TL; Rains, MC. (2007) Hydrological connectivity between headwater streams and downstream waters:  
27 How science can inform policy. *J Am Water Resour Assoc* 43:118–133.

28 National Geographic Maps and NatureServe. (2008) Hot spots of rarity-weighted richness for critically imperiled  
29 and imperiled species. National Geographic and NatureServe, Washington, DC. Available online at  
30 <http://www.landscape.org/search/>, keywords: rarity-weighted species richness map (accessed 12/16/2009).

31 Negley, TL; Eshleman, KN. (2006) Comparison of stormflow responses of surface-mined and forested watersheds  
32 in the Appalachian Mountains, USA. *Hydrol Proc* 20(16):3467–3483.

33 Nordstrom, DK; Ball, JW. (1986) The geochemical behavior of aluminum in acidified surface waters. *Science*  
34 232:54–56.

35 Ohlendorf, HA. (2003) Ecotoxicology of selenium. In: Hoffman, DJ; Rattner, BA; Burton, GA, Jr; eds. *Handbook  
36 of Ecotoxicology*, Second Edition. Boca Raton, FL: Lewis Publishers; pp 465–500.

37 Orr, PL; Guiguer, KR; Russel, CK. (2005) Food chain transfer of selenium in lentic and lotic habitats of a western  
38 Canadian watershed. *Ecotoxicol Environ Saf* 63:175–188.

*This document is a draft for review purposes only and does not constitute Agency policy.*

- 1 Palmer, MA. (2009) Reforming watershed restoration: science in need of application and applications in need of  
2 science. *Estuar Coast* 32:1–17.
- 3 Paybins, KS. (2003) Flow origin, drainage area, and hydrologic characteristics for headwater streams in the  
4 mountaintop coal-mining region of southern West Virginia, 2000–01. Water-Resources Investigations Report 02-  
5 4300, Department of the Interior, U.S. Geological Survey, Charleston, WV. Available online at  
6 <http://pubs.usgs.gov/wri/wri02-4300/pdf/wri02-4300.book.pdf>.
- 7 Paybins, KS; Messinger, T; Eychaner, JH; et al. (2000) Water quality in the Kanawha-New River Basin: West  
8 Virginia, Virginia, and North Carolina, 1996-98. Circular 1204. Department of the Interior, U.S. Geological Survey,  
9 Charleston, WV. Available online at <http://pubs.usgs.gov/circ/circ1204/#pdf>.
- 10 Payne, WJ. (1981) Denitrification. New York: Wiley.
- 11 Peterson, BJ; Wollheim, WM; Mulholland, PJ; et al. (2001) Control of nitrogen export from watersheds by  
12 headwater streams. *Science* 292:86–90.
- 13 Petranks, JW. (1998) Salamanders of the United States and Canada. Washington, DC: Smithsonian Institution  
14 Press.
- 15 Petty, JT; Lamothe, PJ; Mazik, PM. (2005) Spatial and seasonal dynamics of brook trout populations inhabiting a  
16 central Appalachian watershed. *Trans Am Fish Soc* 134:572–587.
- 17 Pollard, AI; Yuan, L. (2009) Assessing the consistency of response metrics of the invertebrate benthos: a  
18 comparison of trait- and identity-based measures. *Freshw Biol* doi:10.1111/j.1365-2427.2009.02235.x.
- 19 Pond, GJ. (2004) Effects of surface mining and residential land use on headwater stream biotic integrity in the  
20 eastern Kentucky coalfield region. Kentucky Department of Environmental Protection, Division of Water,  
21 Frankfort, KY. Available online at [http://www.water.ky.gov/NR/rdonlyres/ED76CE4E-F46A-4509-8937-  
22 1A5DA40F3838/0/coal\\_mining1.pdf](http://www.water.ky.gov/NR/rdonlyres/ED76CE4E-F46A-4509-8937-1A5DA40F3838/0/coal_mining1.pdf).
- 23 Pond, GJ; McMurray, SE. (2002) A macroinvertebrate bioassessment index for headwater streams of the eastern  
24 coalfield region, Kentucky. Kentucky Department of Environmental Protection, Division of Water, Frankfort, KY.  
25 <http://www.water.ky.gov/NR/rdonlyres/4CA8D7C4-309B-4175-ACC4-1CBDDDF73798/0/EKyMBI.pdf>.
- 26 Pond, GJ; Passmore, ME; Borsuk, FA; et al. (2008) Downstream effects of mountaintop coal mining: comparing  
27 biological conditions using family- and genus-level macroinvertebrate bioassessment tools. *J N Am Benthol Soc*  
28 27:717–737.
- 29 Pusch, M; Fiebig, D; Brettar, I; et al. (1998) The role of micro-organisms in the ecological connectivity of running  
30 waters. *Freshw Biol* 40(3):453–495.
- 31 Roe, GH. (2005) Orographic precipitation. *Annu Rev Earth Plan Sci* 33:645–671.
- 32 Rose, AW; Cravotta, CA, III. (1998) Geochemistry of coal mine drainage. In: Brady, KBC; Smith, MW; Schueck, J;  
33 eds. Coal mine drainage prediction and pollution prevention in Pennsylvania. Harrisburg, PA, Pennsylvania  
34 Department of Environmental Protection: 1.1–1.22. Available online at  
35 <http://www.techtransfer.osmre.gov/nttmainsite/Library/pub/cmdpppp/chapter1.pdf>.
- 36 Rudolph, BL; Andreller, I; Kennedy, CJ. (2008) Reproductive success, early life stage development, and survival of  
37 westslope cutthroat trout (*Oncorhynchus clarki lewisi*) exposed to elevated selenium in an area of active coal  
38 mining. *Environ Sci Technol* 42(8):3109–3114.

*This document is a draft for review purposes only and does not constitute Agency policy.*

- 1 Schorer, M; Symader, W. (1998) Biofilms as dynamic components for the sorption of inorganic and organic  
2 pollutants in fluvial systems. In: Haigh, MJ; Krecek, J; Rajwar, GS; Kilmartin, MP; eds. *Headwaters: water*  
3 *resources and soil conservation*. Rotterdam, Netherlands: A.A. Balkema; pp 187–196.
- 4 Sencindiver, JC; Ammons, JT. (2000) Minesoil genesis and classification. In: Barnhisel, RI; Darmody, RG;  
5 Daniels, WL; eds. *Reclamation of drastically disturbed lands*. Agronomy Series #41. Madison, WI: American  
6 Society of Agronomy; pp 595–613.
- 7 Shank, M. (2004) Development of a mining fill inventory from multi-date elevation data. West Virginia  
8 Department of Environmental Protection, Charleston, WV. Available online at  
9 [http://gis.wvdep.org/tagis/projects/valley\\_fill\\_paper.pdf](http://gis.wvdep.org/tagis/projects/valley_fill_paper.pdf) (accessed 11/5/2009).
- 10 Simmons, JA; Currie, WS; Eshleman, KN; et al.. (2008) Forest to reclaimed mine land use change leads to altered  
11 ecosystem structure and function. *Ecol Appl* 18:104–118.
- 12 Skousen, J; Renton, J; Brown, H; et al. (1997) Neutralization potential of overburden samples containing siderite. *J*  
13 *Environ Qual* 26:673–681.
- 14 Skouson, J.G., Sexstone, A; Ziemkiewicz, PF. (2000) Acid mine drainage control and treatment. In: Barnhisel, RI;  
15 Darmody, RG; Daniels, WL; eds. *Reclamation of drastically disturbed lands*. Agron. Monogr. 41. Madison, WI:  
16 American Society of Agronomy; pp 131–168.
- 17 Skousen, J; Ziemkiewicz, P; Venable, C. (2006) Tree recruitment and growth on 20-year-old, unreclaimed surface  
18 mined lands in West Virginia. *Int J Min Reclam Environ* 20(2):142–154.
- 19 Skousen, J; Gorman, J; Pena-Yewtukhiw, E; et al. (2009) Hardwood tree survival in heavy ground cover on  
20 reclaimed land in West Virginia: Mowing and ripping effects. *J Environ Qual* 38(4):1400–1409.
- 21 Smith, ME; Lazorchak, JM; Herrin, LE; et al. (1997) A reformulated, reconstituted water for testing the freshwater  
22 amphipod, *Hyalella azteca*. *Environ Toxicol Chem* 16(6):1229–1233.
- 23 Smith, SL; MacDonald, DD; Keenleyside, KA; et al. (1996) A preliminary evaluation of sediment quality  
24 assessment values for freshwater ecosystems. *J Great Lakes Res* 22(3):624–638.
- 25 Sobek, A; Schuller, W; Freeman, J; et al. (1978) Field and laboratory methods applicable to overburdens and  
26 minesoils. U.S. Environmental Protection Agency, Office of Research and Development, Industrial Environmental  
27 Research Laboratory, Cincinnati, OH. EPA-600/2-78-054. Available online at  
28 <http://www.techtransfer.osmre.gov/nttmain/site/Library/hbmanual/fieldlab/front.pdf>.
- 29 Soucek, DJ. (2007a) Bioenergetic effects of sodium sulfate on the freshwater crustacean, *Ceriodaphnia dubia*.  
30 *Ecotoxicology* 16(3):317–325.
- 31 Soucek, DJ. (2007b) Comparison of hardness- and chloride-regulated acute effects of sodium sulfate on two  
32 freshwater crustaceans. *Environ Toxicol Chem* 26(4):773–779.
- 33 Soucek, DJ; Kennedy, AJ. (2005) Effects of hardness, chloride, and acclimation on the acute toxicity of sulfate to  
34 freshwater invertebrates. *Environ Toxicol Chem* 24(5):1204–1210.
- 35 Soucek, DJ; Cherry, DS; Currie, RJ; et al. (2000) Laboratory to field validation in an integrative assessment of an  
36 acid mine drainage-impacted watershed. *Environ Toxicol Chemistry* 19(4):1036–1043.
- 37 Sperow, M. (2006) Carbon sequestration potential in reclaimed mine sites in seven east-central states. *J Environ*  
38 *Qual* 35(4):1428–1438.

*This document is a draft for review purposes only and does not constitute Agency policy.*

- 1 Stauffer, JR; Ferreri, CP. 2002 Characterization of stream fish assemblages in selected regions of mountain top  
2 removal/valley fill coal mining. In: Draft programmatic environmental impact statement on mountaintop mining /  
3 valley fills in Appalachia - 2003. Appendix D. U.S. Environmental Protection Agency, Region 3, Philadelphia, PA.  
4 Available online at [http://www.epa.gov/Region3/mtntop/pdf/appendices/d/fisheries-study/staufferferreri-  
6 oct2002.pdf](http://www.epa.gov/Region3/mtntop/pdf/appendices/d/fisheries-study/staufferferreri-<br/>5 oct2002.pdf).
- 6 Stout, B; Wallace, JB. (2003) A survey of eight major aquatic insect orders associated with small headwater streams  
7 subject to valley fills from mountaintop mining. In: Draft programmatic environmental impact statement on  
8 mountaintop mining / valley fills in Appalachia - 2003. Appendix D. U.S. Environmental Protection Agency,  
9 Region 3, Philadelphia, PA. Available online at  
10 <http://www.epa.gov/region3/mtntop/pdf/appendices/d/StoutWallaceMacroinvertebrate.pdf>.
- 11 Stumm, W; Morgan, JJ. (1996) Aquatic chemistry: chemical equilibria and rates in natural waters. New York, NY:  
12 John Wiley & Sons, Inc.
- 13 Sweeney, BW; Funk, DH; Standley, LJ. (1993) Use of the stream mayfly, *Cloeon triangulifer*, as a bioassay  
14 organism: Life history response and body burden following exposure to technical Chlordane. Environ Toxicol  
15 Chem 12:115–125.
- 16 Swift, MC. (2002) Stream ecosystem response to, and recovery from, experimental exposure to selenium. J Aqua  
17 Ecosyst Stress Rec 9:159–184.
- 18 Thorp, JH; Covich, AP; eds. (1991) Ecology and classification of North American freshwater invertebrates. San  
19 Diego: Academic Press, Inc.
- 20 Tietge, JE; Hockett, JR; Evans, JM. (1997) Major ion toxicity of six produced waters to three freshwater species:  
21 Application of ion toxicity models and tie procedures. Environ Toxicol Chem 16(10):2002–2008.
- 22 Timpe, EK; Graham, SP; Bonett, RM. (2009) Phylogeography of the Brownback Salamander reveals patterns of  
23 local endemism in Southern Appalachian springs. Mol Phylogen Evol 52(2):368–376.
- 24 Townsend, PA; Helmers, DP; Kingdon, CC; et al. (2009) Changes in the extent of surface mining and reclamation in  
25 the Central Appalachians detected using a 1976-2006 Landsat time series. Rem Sens Environ 113:62–72.
- 26 U.S. (Environmental Protection Agency). (1979) Environmental assessment of surface mining methods: head-of-  
27 hollow fill and mountaintop removal., Industrial Environmental Research Laboratory, Cincinnati, OH; EPA-600/7-  
28 79-062.
- 29 U. S (Environmental Protection Agency) (2002) Landscape Scale Cumulative Impact Study. In: Draft programmatic  
30 environmental impact statement on mountaintop mining / valley fills in Appalachia - 2003. Appendix I. U.S.  
31 Environmental Protection Agency, Region 3, Philadelphia, PA. Available online at  
32 <http://www.epa.gov/Region3/mtntop/eis2003appendices.htm#appd>.
- 33 U.S. (Environmental Protection Agency) (2003) Draft programmatic environmental impact statement on  
34 mountaintop mining / valley fills in Appalachia. U.S. Environmental Protection Agency, Region 3, Philadelphia,  
35 PA. Available online at <http://www.epa.gov/Region3/mtntop/eis2003.htm>.
- 36 U.S. (Environmental Protection Agency) (2004) Draft ambient aquatic life criteria for selenium - 2004., Office of  
37 Water, Washington, DC; EPA 822-R-04-001. Available online at  
38 <http://www.epa.gov/waterscience/criteria/selenium/pdfs/complete.pdf>.
- 39 U.S. EPA (Environmental Protection Agency) (2005) Mountaintop mining/valley fills in Appalachia. Final  
40 programmatic environmental impact statement. U.S. Environmental Protection Agency, Region 3, Philadelphia, PA.  
41 Available online at [http://www.epa.gov/region3/mtntop/pdf/mtm-vf\\_fpeis\\_full-document.pdf](http://www.epa.gov/region3/mtntop/pdf/mtm-vf_fpeis_full-document.pdf).

*This document is a draft for review purposes only and does not constitute Agency policy.*

- 1 Ussiri, DAN; Lal, R. (2005) Carbon sequestration in reclaimed minesoils. *Crit Rev Plant Sci* 24(3):151–165.
- 2 Vannote, RL; Minshall, GE; Cummins, KW; et al. (1980) River continuum concept. *Can J Fish Aqua Sci*  
3 37:130–137.
- 4 Vesper, DJ; Roy, M; Rhoads, CJ. (2008) Selenium distribution and mode of occurrence in the Kanawha Formation,  
5 southern West Virginia, U.S.A. *Int J Coal Geol* 73(3–4):237–249.
- 6 Wallace, JB; Eggert, SL; Meyer, JL; et al. (1999) Effects of resource limitation on a detrital-based ecosystem. *Ecol*  
7 *Monogr* 69:409–442.
- 8 Warnick, SL; Bell, HL. (1969) The acute toxicity of some heavy metals to different species of aquatic insects. *J*  
9 *Water Pollut Con Fed* 41:280-284.
- 10 Webster, JR; Benfield, EF; Ehrman, TP; et al. (1999) What happens to allochthonous material that falls into  
11 streams? A synthesis of new and published information from Coweeta. *Freshw Biol* 41(4):687–705.
- 12 Wickham, JD; Riitters, KH; Wade, TG; et al. (2007) The effect of Appalachian mountaintop mining on interior  
13 forest. *Landsc Ecol* 22:179–187.
- 14 Wiley, JB; Brogan, FD. (2003) Comparison of peak discharges among sites with and without valley fills for the July  
15 8–9, 2001, flood in the headwaters of Clear Fork, Coal River basin, mountaintop coal-mining region, southern West  
16 Virginia. Report 03-133, Department of the Interior, U.S. Geological Survey, Charleston, WV. Available online at  
17 <http://pubs.usgs.gov/of/2003/ofr03-133/pdf/ofr03133.pdf>.
- 18 Wiley, JB; Evaldi, RD; Eychaner, JH; et al. (2001) Reconnaissance of stream geomorphology, low streamflow, and  
19 stream temperature in the mountaintop coal-mining region, southern West Virginia, 1999-2000. U.S. Department of  
20 the Interior, U.S. Geological Survey, Charleston, WV. Available online at  
21 [http://pubs.usgs.gov/wri/wri014092/pdf/wri01-4092.book\\_new.pdf](http://pubs.usgs.gov/wri/wri014092/pdf/wri01-4092.book_new.pdf).
- 22 Williams, DD. (1996) Environmental constraints in temporary fresh waters and their consequences for the insect  
23 fauna. *J N Am Benthol Soc* 15(4):634–650.
- 24 Wipfli, MS; Gregovich, DP. (2002) Export of invertebrates and detritus from fishless headwater streams in  
25 southeastern Alaska: implications for downstream salmonid production. *Freshw Biol* 47(5):957–969.
- 26 Wipfli, MS; Richardson, JS; Naiman, RJ. (2007) Ecological linkages between headwaters and downstream  
27 ecosystems: Transport of organic matter, invertebrates, and wood down headwater channels. *J Am Water Resour*  
28 *Assoc* 43:72–85.
- 29 Wolman, MG. (1954) A method of sampling coarse river-bed material. *Trans Am Geophys Union* 35(6):951–956.
- 30 Wunsch, DR; Dinger, JS; Graham, CDR. (1999) Predicting ground-water movement in large mine spoil areas in the  
31 Appalachian Plateau. *Int J Coal Geol* 41:73–106.
- 32 WV DEP (West Virginia Department of Environmental Protection). 2009. Environmap Explorer. West Virginia  
33 Department of Environmental Protection, Charleston, WV. Available online at  
34 <http://gis.wvdep.org/imap/index.html> (accessed 10/27/2009).
- 35 Yang, Y; Hofmann, T; Pies, C;. (2008) Sorption of polycyclic aromatic hydrocarbons (PAHs) to carbonaceous  
36 materials in a river floodplain soil. *Environ Pollut* 156(3):1357–1363.
- 37 Younger, PL. (2004) Environmental impacts of coal mining and associated wastes: A geochemical perspective. *A*  
38 *Geochemical Perspective*. *Geol Soc* 236:169–209.

*This document is a draft for review purposes only and does not constitute Agency policy.*

- 1 Yudovich, YE; Ketris, MP. (2006) Chlorine in coal: A review. *Int J Coal Geol* 67:127–144.
- 2 Zotin, AI. (1958) The mechanism of hardening of the salmonid egg membrane after fertilization or spontaneous
- 3 activation. *J Embryol Exp Morphol* 6(4):546–568.

4



1  
2  
3  
4  
5  
6  
7  
8  
9  
10  
11

## APPENDIX A LITERATURE SEARCHES

The peer-reviewed journal articles and reports reviewed in this paper were identified using a variety of search methods. The report authors identified papers using ISI Web of Knowledge<sup>SM</sup> and Google<sup>TM</sup> Scholar and references that either cited, or were cited by the Programmatic Environmental Impact Statement or other relevant papers. This search was supplemented by two more systematic searches described below. Because of the short project timeline, author and supplemental searches were conducted in parallel.

12  
13

### A.1. KEYWORD SEARCH OF ISI WEB OF KNOWLEDGE<sup>SM</sup> AND GOOGLE<sup>TM</sup> SCHOLAR

14  
15  
16  
17  
18

Publications were identified using ISI Web of Knowledge<sup>SM</sup> and Google<sup>TM</sup> Scholar based on keywords (see Table A-1). The search covered publication dates up to August 2009. ISI Web of Knowledge<sup>SM</sup> searches journal articles dating from 1970. Google<sup>TM</sup> Scholar does not specify a date range but generally sorts the search returns so that more recent references listed first.

19  
20  
21  
22  
23  
24  
25  
26  
27  
28  
29  
30  
31

The keyword searches of ISI Web of Knowledge<sup>SM</sup> and Google<sup>TM</sup> Scholar produced a total of 277 citations including books, conference proceedings, journal articles, reports, theses/dissertations and other sources (see Table A-2). Note that only the peer-reviewed journal articles and reports were included in our review. Google<sup>TM</sup> Scholar generally returned more results than ISI Web of Knowledge<sup>SM</sup>. Google<sup>TM</sup> Scholar searches the Web across multiple disciplines for journal articles, web documents, government reports, other papers, theses/dissertations, books and abstracts. Searches are performed in such a manner that the most relevant documents appear on the first page. Relevancy is determined by “weighing the full text of each article, the author, the publication in which the article appears and how often the piece has been cited in other scholarly literature.” When searching Google<sup>TM</sup> Scholar, at minimum, the first five pages were checked for relevant papers. Search terms were then refined if necessary. ISI Web of Knowledge<sup>SM</sup> returned journal articles that were very specific to the keywords that were entered, which often resulted in fewer or no returns.

32  
33  
34  
35

Journal articles were classified by region and relevance (see Table A-3). The region of interest was defined as the Central Appalachian Coalfields (see Figure 1). Most of the journal articles judged to be “not relevant” focused on acid mine drainage, rather than the alkaline discharges that are typical of mountaintop mines and valley fills (MTM-VF). Laboratory studies

1 were classified as “stressors in streams from other regions,” and a comment was added to  
2 indicate that it was a laboratory investigation.

3

#### 4 **A.2. ECOTOXICOLOGICAL SEARCHES**

5 Searches for ecotoxicological studies on the major ions, and iron, aluminum and  
6 manganese were supplemented by keyword and Chemical Abstracts Service (CAS) number  
7 searches using BIOSIS, CAS, TOXLINE, Cambridge Scientific Abstracts and U.S.  
8 Environmental Protection Agency’s (EPA)COTOX reference files.

9 Of the ecotoxicological searches, the one conducted for sulfate compounds calcium  
10 sulfate ( $\text{CaSO}_4$ ), magnesium sulfate ( $\text{MgSO}_4$ ), potassium persulphate ( $\text{KSO}_4$ ), sodium sulfate  
11 ( $\text{NaSO}_4$ ), and ferrous sulfate ( $\text{Fe}_x\text{SO}_4$ ) was completed in time for inclusion in this appendix.  
12 Citations were reviewed for applicability based on criteria such as the subject of the paper,  
13 species group studied and analytical methods. Of 1,825 citations identified, 193 were considered  
14 to be applicable and relevant to organism groups of interest (see Table A-4). Most of the  
15 citations judged to be nonapplicable studied fate and transport rather than effects. The relevant  
16 citations were further reviewed for relevance to the ion mixture typically observed in discharges  
17 from MTM-VF.

1  
2  
3

**Table A-1. Keywords used for ISI Web of Knowledge<sup>SM</sup> and Google<sup>TM</sup> Scholar searches**

Keywords			
algae	dissolved oxygen	Mg	sediment transport
alkaline	DO	mine reclamation	sediments
amphibian	electrical conductivity	minnow	selenium
Anuran	Ephemeroptera	mollusc	snail
Appalachian streams	fertilizer	Mollusca	sodium
aquatic biota	fish	mollusk	sodium chloride
aquatic insects	frog	mountain top mining	specific conductance
aquatic toxicity	herpetofauna	mountaintop mining	stoneflies
arsenic	hollow fill	mountaintop removal mining	stonefly
bank stability	hydrologic alteration	mussels	stream temperature
bivalve	leachate	nickel	streams
caddisflies	macroinvertebrate	nutrients	sulfate
caddisfly	macroinvertebrates	overburden	TDS
calcium	macroinvertebrates	periphyton	temperature
coal mine	macrophyte	pH	thermal
coal mine overburden	magnesium	Plecoptera	thermal regime
coal mine spoil	manganese	potassium	toad
conductivity	mayflies	riparian	total dissolved solids
diatom	mayfly	salamander	Trichoptera
discharge	metals	salinity	valley fill

4  
5

Mg = magnesium; TDS = total dissolved solids.

1 **Table A-2. Breakdown of the literary source of citations from keyword search**  
 2

<b>Literary source</b>	<b>Number of citations</b>
Books	6
Conference proceedings	22
Journal articles	154
Reports	38
Theses/dissertations	18
Other	39

3  
 4  
 5  
 6

**Table A-3. Categorization of journal articles by region and relevance**

<b>Description</b>	<b>Number of citations</b>
MTM-VF in region of interest	5
MTM-VF in other region	0
Stressors in streams of interest	7
Stressors in streams from other regions	59
Review article of stressor of interest	25
Not relevant	30
Defer judgment	46

7  
 8  
 9  
 10

**Table A-4. Breakdown of sulfate ecotoxicological search results by organism group**

<b>Organism Group</b>	<b>Number of citations</b>
Fish	62
Herpetofauna	3
Insects	5
Invertebrates	73
Plants	50

11  
 12

1  
2  
3  
4  
5  
6  
7  
8  
9  
10  
11  
12  
13  
14  
15  
16  
17  
18  
19  
20  
21  
22  
23  
24  
25  
26  
27  
28  
29  
30  
31

**APPENDIX B**  
**REGULATORY ISSUES RELATED TO MTM-VF OPERATIONS**

Mountaintop mines and valley fills (MTM-VF) operations are permitted by state and federal surface mining and environmental protection authorities. While regulations for individual mines exist under the Surface Mining Control and Reclamation Act, which is implemented by the Office of Surface Mining (OSM) and delegated States with OSM oversight, there are several sections of the Clean Water Act (CWA) that apply. These are implemented by the U.S. Environmental Protection Agency (EPA) and the U.S. Army Corps of Engineers (USACE) and individual states authorized to implement portions of the CWA. A complete listing and interpretation of regulations that affect MTM-VF operations is beyond the scope of this report. The following is a general discussion of how the CWA, and particularly water quality standards, are implemented in the context of MTM-VF.<sup>13</sup>

**B.1. IN GENERAL**

Section 301 of the CWA prohibits the discharge of any pollutant by any person except in compliance with, *inter alia*, a permit: 33 U.S.C. § 1311(a) “Except in compliance with this section and sections ... 1342 and 1344 of this title, the discharge of any pollutant by any person shall be unlawful.” For purposes of MTM-VF, there are two relevant CWA permits. The USACE issues a permit pursuant to Section 404 of the CWA (33 U.S.C. § 1344) for the discharge of dredged and/or fill material. This permit includes construction of the valley fill itself and the fill necessary to create an impounded sediment pond downstream of the toe of the valley fill. The second permit is issued by either the EPA or an authorized State pursuant to Section 402 of the CWA (33 U.S.C. § 1342). The Section 402 program is also known as the “National Pollutant Discharge Elimination System” or “NPDES” program. The NPDES permit includes the discharge from the sediment pond and any stormwater associated with the mining activity.

NPDES permits must include technology-based effluent limitations. For purposes of MTM-VF, the applicable technology-based effluent limitations are set forth at 40 C.F.R. Part 434. In addition to industry sector-specific technology-based effluent limitations,

---

<sup>13</sup>While beyond the scope of this paper, it is worth noting that the Surface Mining Control and Reclamation Act (SMCRA) and its implementing regulations also state that water quality must be maintained and that water quality standards should not be violated. See, e.g., 30 U.S.C. § 1258(a)(9); 30 U.S.C. § 1265(b)(8)(C); 30 U.S.C. § 1265(b)(10); 30 C.F.R. § 810.2(g); 30 C.F.R. § 816.42; and 30 C.F.R. § 816.57(a)(2). SMCRA also specifically states that it does not supersede the Clean Water Act and other laws related to preserving water quality. See 30 U.S.C. § 1292(a)(3).

*This document is a draft for review purposes only and does not constitute Agency policy.*

1 Section 301(b)(1)(C) of the CWA requires permits to include limits necessary to achieve water  
2 quality standards 33 U.S.C. § 1311(b)(1)(C).

## 4 **B.2. WATER QUALITY STANDARDS**

5 Water quality standards are the foundation of the water quality-based control program  
6 mandated by the CWA. Water quality standards define the goals for a waterbody by designating  
7 its uses, setting narrative and numeric criteria to protect those uses and establishing provisions to  
8 protect water quality from pollutants. See 40 C.F.R. § 130.3. A water quality standard consists  
9 of four basic elements:

- 11 (1) **Designated uses** of the water body (e.g., recreation, water supply, aquatic life,  
12 agriculture)
- 13 (2) **Water quality criteria** to protect designated uses (numeric pollutant concentrations and  
14 narrative requirements)
- 15 (3) An **antidegradation policy** to maintain and protect existing uses and high quality waters  
16 and
- 17 (4) **General policies** addressing implementation issues (e.g., low flows, variances, mixing  
18 zones).

### 20 **B.2.1. Designated Uses**

21 The water quality standards regulation requires that States and authorized Indian Tribes  
22 specify appropriate water uses to be achieved and protected. Appropriate uses are identified by  
23 taking into consideration the use and value of the water body for public water supply, for  
24 protection of fish, shellfish and wildlife, and for recreational, agricultural, industrial, and  
25 navigational purposes. In designating uses for a water body, States and Tribes examine the  
26 suitability of a water body for the uses based on the physical, chemical, and biological  
27 characteristics of the water body, its geographical setting and scenic qualities and economic  
28 considerations. Each water body does not necessarily require a unique set of uses. Instead, the  
29 characteristics necessary to support a use can be identified so that water bodies having those  
30 characteristics can be grouped together as supporting particular uses.

31 West Virginia has designated all waters of the state with an aquatic life use (ALU):

#### 33 **§47-2-6. Water Use Categories.**

34 6.1. These rules establish general Water Use Categories and Water Quality  
35 Standards for the waters of the State. Unless otherwise designated by these rules,  
36 at a minimum, all waters of the State are designated for the Propagation and  
37 Maintenance of Fish and Other Aquatic Life (Category B) and for Water Contact

*This document is a draft for review purposes only and does not constitute Agency policy.*

1 Recreation (Category C) consistent with Federal Act goals. Incidental utilization  
2 for whatever purpose may or may not constitute a justification for assignment of a  
3 water use category to a particular stream segment.  
4

5 In addition, West Virginia Department of Environmental Protection (WVDEP) water  
6 quality standards specify that waste assimilation and transport are not recognized as a designated  
7 use:  
8

9 **§47-2-6. Water Use Categories.**

10 6.1.a. Waste assimilation and transport are not recognized as designated uses.  
11 The classification of the waters must take into consideration the use and value of  
12 water for public water supplies, protection and propagation of fish, shellfish and  
13 wildlife, recreation in and on the water, agricultural, industrial and other purposes  
14 including navigation.  
15

16 **B.2.2. Water Quality Criteria**

17 States establish criteria necessary to protect the designated use. Water quality criteria  
18 may take the form of either specific numeric criteria, such as concentrations of a particular  
19 pollutant, or narrative description of water quality conditions.  
20

21 **B.2.2.1. Numeric Criteria**

22 Section 304(a)(1) of the Clean Water Act requires us to develop numeric criteria for  
23 water quality that accurately reflect the latest scientific knowledge. These criteria are based  
24 solely on data and scientific judgments on pollutant concentrations and ecological or human  
25 health effects. Section 304(a) also provides guidance to States and Tribes in adopting water  
26 quality standards. Numeric criteria are developed for the protection of aquatic life as well as for  
27 human health.

28 Numeric aquatic life criteria are generally pollutant-specific and reflect numeric limits on  
29 the amount of a pollutant that can be present in a water body without harm to indigenous aquatic  
30 life. Aquatic life criteria are designed to provide protection for aquatic organisms from the  
31 effects of acute (short-term) and chronic (long-term) exposure to potentially harmful chemicals.

32 Human health criteria set allowable concentrations based on human exposure to water  
33 pollutants when humans drink untreated surface water or eat fish, shellfish, or wildlife that have  
34 been contaminated by pollutants in surface waters. To reduce the risk to humans from these  
35 sources, EPA scientists research information to determine the levels at which specific chemicals  
36 are not likely to adversely affect human health.

1 In making water quality management decisions, a State or Tribe should independently  
2 apply each criterion that has been adopted into its water quality standards. If a water body has  
3 multiple designated uses with different criteria for the same pollutant, States/Tribes should use  
4 the criterion protective of the most sensitive use.  
5

#### 6 **B.2.2.2. Narrative Criteria**

7 While numeric criteria help protect a water body from the effects of specific chemicals,  
8 narrative criteria protect a water body from the effects of pollutants that are not easily measured,  
9 or for pollutants that do not yet have numeric criteria, such as chemical mixtures, suspended and  
10 bedded sediments and floatable debris.

11 West Virginia’s narrative water quality criteria are set forth in a portion of the West  
12 Virginia regulations known as “Conditions Not Allowed:”  
13

#### 14 **WV §47-2-3. Conditions Not Allowable In State Waters.**

15 3.2.i. Any other condition, including radiological exposure, which adversely alters  
16 the integrity of the waters of the State including wetlands; no significant adverse  
17 impact to the chemical, physical, hydrologic, or biological components of aquatic  
18 ecosystems shall be allowed.  
19

20 Other examples presented here include excerpts from Kentucky surface water standards  
21 (Chapter 10); the narrative standards in 401 KAR 10:026-031, which state in part  
22

#### 23 **001 Definitions 401 KAR Chapter 10**

24 (5) “Adversely affect” or “adversely change” means to alter or change the  
25 community structure or function, to reduce the number or proportion of sensitive  
26 species, or to increase the number or proportion of pollution tolerant aquatic  
27 species so that aquatic life use support or aquatic habitat is impaired.

28 (38) “Impact” means a change in the chemical, physical, or biological quality or  
29 condition of surface water.

30 (39) “Impairment” means, a detrimental impact to surface water that prevents  
31 attainment of a designated use.  
32

#### 33 **401 KAR 10:031, Section 2: Minimum Criteria Applicable to All Surface** 34 **Waters.**

35 (1) The following minimum water quality criteria shall be applicable to all surface  
36 waters including mixing zones, with the exception that toxicity to aquatic life in  
37 mixing zones shall be subject to the provisions of 401 KAR 10:029, Section 4.  
38 Surface waters shall not be aesthetically or otherwise degraded by substances that



- 1 (a) Settle to form objectionable deposits;
- 2 (b) Float as debris, scum, oil, or other matter to form a nuisance;
- 3 (c) Produce objectionable color, odor, taste, or turbidity;
- 4 (d) Injure, are chronically or acutely toxic to or produce adverse physiological
- 5 or behavioral responses in humans, animals, fish and other aquatic life;
- 6 (e) Produce undesirable aquatic life or result in the dominance of nuisance
- 7 species;
- 8 (f) Cause fish flesh tainting.

9  
10 A narrative chemical criterion for total dissolved solids and specific conductance reads

11  
12 **401 KAR 10:031, Section 4: Aquatic Life.**

13 (f) Total dissolved solids or specific conductance. Total dissolved solids or  
14 specific conductance shall not be changed to the extent that the indigenous aquatic  
15 community is adversely affected.

16  
17 **B.2.2.2. Establishing Impairment**

18 Section 303(d) of the CWA requires States to periodically identify those waters that are  
19 not expected to achieve water quality standards even after application of technology-based  
20 effluent limitations to NPDES-permitted point sources (33 U.S.C. § 1313(d)). This identification  
21 is commonly referred to as the State’s “Section 303(d) list.” By regulation, States must submit  
22 their Section 303(d) lists to EPA for approval every even-numbered year (40 C.F.R. § 130.7(d)).  
23 In establishing its Section 303(d) list, States must consider all existing and readily available  
24 information, including predictive models (40 C.F.R. § 130.7(b)(5)).

25 In July 1991, EPA transmitted final national policy on the integration of biological,  
26 chemical and toxicological data in water quality assessments. According to this policy, referred  
27 to as “Independent Application,” indication of impairment of water quality standards by any one  
28 of the three types of monitoring data (biological, chemical, or toxicological) should be taken as  
29 evidence of impairment regardless of the findings of the other types of data. This policy  
30 continues to the present. See, e.g., *Guidance for 2006 Assessment, Listing and Reporting*  
31 *Requirements Pursuant to Sections 303(d), 305(b) and 314 of the Clean Water Act.*

32 EPA supports use of biological assessments as a direct measure of whether the water  
33 body is achieving the designated use and relevant narrative criteria. A water body in its natural  
34 condition is free from the harmful effects of pollution, habitat loss and other negative stressors.  
35 It is characterized by a particular biological diversity and abundance of organisms. This  
36 biological integrity—or natural structure and function of aquatic life—can be dramatically  
37 different in various types of water bodies in different parts of the country. EPA recognizes that

*This document is a draft for review purposes only and does not constitute Agency policy.*

1 biological assessments are a direct measure of the aquatic life use. Because of the natural  
2 variability in ecosystems and aquatic life around the country, EPA could not develop national  
3 biocriteria. Instead, EPA developed methodologies that States can use to assess the biological  
4 integrity of their waters and, in so doing, set protective water quality standards. These  
5 methodologies describe scientific methods for determining a particular aquatic community's  
6 health and for maintaining optimal conditions in various bodies of water. States use these  
7 standard methods to develop their own bioassessment methods and tools. Bioassessment results  
8 are used to support many programs under the CWA (see Figure B-1).

9 The States have increasingly relied upon biological monitoring in lieu of ambient water  
10 chemistry monitoring because biological monitoring allows the States to maximize monitoring  
11 resources and to assess a larger percentage of their waters. Since 2004, West Virginia has  
12 utilized standard field collection, laboratory and data analysis methods to use its biological  
13 assessment data. This has resulted in West Virginia's use of a family-level benthic metric  
14 developed jointly by EPA and West Virginia Department of Environmental Protection called the  
15 West Virginia Stream Condition Index (WV SCI) to identify impairment of the aquatic life use.  
16 See [http://www.wvdep.org/Docs/536\\_WV-Index.pdf](http://www.wvdep.org/Docs/536_WV-Index.pdf). West Virginia also developed an  
17 assessment methodology for using the WV SCI to interpret its narrative criterion and to make  
18 aquatic life use-attainment decisions. For an example, see WVDEP's 2008 Integrated Water  
19 Quality Monitoring and Assessment Report available at  
20 [http://www.wvdep.org/Docs/16495\\_WV\\_2008\\_IR\\_Supplements\\_Complete\\_Version\\_EPA\\_Approved.pdf](http://www.wvdep.org/Docs/16495_WV_2008_IR_Supplements_Complete_Version_EPA_Approved.pdf).

22 In Kentucky, the Kentucky Division of Water assessment methodologies for ALU  
23 attainment are similar, where the State uses biological monitoring data and statistical-based  
24 multimetric index analyses to assess waterbody attainment. For macroinvertebrates, the KY  
25 Macroinvertebrate Bioassessment Index is used to evaluate ALU:  
26 [http://www.water.ky.gov/NR/rdonlyres/7F189804-4322-4C3E-B267-  
27 5A58E48AAD3F/0/Statewide\\_MBI.pdf](http://www.water.ky.gov/NR/rdonlyres/7F189804-4322-4C3E-B267-5A58E48AAD3F/0/Statewide_MBI.pdf).

28 In nonheadwater streams, KY uses fish communities as other indicators of ALU with the  
29 KY Index of Biotic integrity, a similarly constructed multimetric index:  
30 [http://www.water.ky.gov/NR/rdonlyres/04C65101-AF1C-4751-809B-  
31 4F5D09B7269A/0/KIBI\\_paper.pdf](http://www.water.ky.gov/NR/rdonlyres/04C65101-AF1C-4751-809B-4F5D09B7269A/0/KIBI_paper.pdf).

32 Section 303(d) also requires the States to establish total maximum daily loads (TMDLs)  
33 for their impaired waters. Essentially, a TMDL is a measure of the assimilative capacity of a  
34 waterbody considering seasonal variability and critical conditions, allocated among point sources

1 and nonpoint sources and incorporating a margin of safety. See 33 U.S.C. § 1313(d);  
2 40 C.F.R. § 130.2(i); and 130.7(c).

3  
4 **B.3. IMPLEMENTATION OF WATER QUALITY STANDARDS THROUGH NPDES**  
5 **PERMITS**

6 As set forth above, Section 301 of the CWA requires NPDES permits to contain both  
7 technology-based effluent limitations and water quality-based effluent limitations. For the  
8 industry sector, that includes surface coal mining with valley fills, the applicable technology-  
9 based effluent limitations are set forth at 40 C.F.R. Part 434. These effluent limitations include  
10 limitations on discharges from coal preparation plants, acid and alkaline mine drainage,  
11 postmining areas, re-mining and western alkaline mining. For example, effluent limitations on  
12 discharges from a new source of alkaline mine drainage include limits on iron, total suspended  
13 solids and pH. See 40 C.F.R. § 434.45.

14 The NPDES regulations implement the water quality-based effluent limitations  
15 requirement as set forth in CWA Section 301(b)(1)(C) through the following regulatory  
16 requirements:

17  
18 No permit may be issued ... (d) When the imposition of conditions cannot ensure  
19 compliance with the applicable water quality requirements of all affected States...  
20 (40 C.F.R. § 122.4(d)).

21 [E]ach NPDES permit shall include conditions meeting the following  
22 requirements when applicable .... [A]ny requirements in addition to or more  
23 stringent than promulgated effluent limitations guidelines ... necessary to:  
24 achieve water quality standards under Section 303 of the CWA, including State  
25 narrative criteria for water quality... (40 C.F.R. § 122.44(d)(1)).

26 No permit may be issued ... (i) To a new source or a new discharger, if the  
27 discharge from its construction or operation will cause or contribute to the  
28 violation of water quality standards (40 C.F.R. § 122.4(i)).

29  
30 Most States, including West Virginia and Kentucky, have been authorized to issue  
31 NPDES permits for discharges to waters within their borders. EPA retains the ability to review,  
32 object to and if necessary, take over issuance of a particular NPDES permit. See 33 U.S.C. §  
33 1342(d); 40 C.F.R. § 123.44. The scope of EPA's NPDES permit review in a particular state is  
34 generally spelled out in a memorandum of agreement with that state (40 C.F.R. § 123.44). EPA  
35 also retains the ability to enforce discharges without or in violation of an NPDES permit  
36 (33 U.S.C. § 1319).

1 **B.4. IMPLEMENTATION OF WATER QUALITY STANDARDS THROUGH SECTION**  
2 **404 PERMITS**

3 Section 404(b)(1) directs the EPA in conjunction with the Secretary of the Army to  
4 establish guidelines to be applied by the USACE when considering an application for a permit to  
5 discharge dredged and/or fill material pursuant to Section 404 of the CWA.. This instruction has  
6 resulted in the Section 404(b)(1) Guidelines (40 C.F.R. Part 230), which provide the substantive  
7 environmental criteria that must be applied by the USACE when considering a Section 404  
8 permit application. Among other things, the USACE may issue a permit only if it determines  
9 that the project represents the least damaging practicable alternative:

10  
11 [N]o discharge of dredged or fill material shall be permitted if there is a  
12 practicable alternative to the proposed discharge which would have less adverse  
13 impact on the aquatic ecosystem, so long as the alternative does not have other  
14 significant adverse environmental consequences (40 C.F.R. § 230.10(a)).  
15

16 The USACE also must ensure that the project proponent has taken “all appropriate and  
17 practicable steps to avoid and minimize adverse impacts to waters of the United States”  
18 (33 C.F.R. § 332.1(c)); see also 40 C.F.R. § 230.10(a)(1)(i); 40 C.F.R. § 230.10(d); and 40  
19 C.F.R. §§ 230.70-.77.

20 In addition, the Section 404(b)(1) Guidelines prohibit the issuance of a permit “if it:  
21 (1) Causes or contributes, after consideration of disposal site dilution and dispersion, to  
22 violations of any applicable State water quality standard,” (40 C.F.R. § 230.10(b)(1)), or if it  
23 “will cause or contribute to significant degradation of the waters of the United States, ...  
24 [including] (1) Significantly adverse effects of the discharge of pollutants on human health or  
25 welfare, including but not limited to effects on municipal water supplies, plankton, fish, shellfish,  
26 wildlife and special aquatic sites. (2) Significantly adverse effects of the discharge of pollutants  
27 on life stages of aquatic life and other wildlife dependent on aquatic ecosystems, including the  
28 transfer, concentration and spread of pollutants or their byproducts outside of the disposal site  
29 through biological, physical and chemical processes; (3) Significantly adverse effects of the  
30 discharge of pollutants on aquatic ecosystem diversity, productivity and stability....” (40 C.F.R. §  
31 230.10(c)). The USACE also must consider the effect of the discharge on fish, crustaceans,  
32 mollusks and other aquatic organisms in the food web (40 C.F.R. § 230.31), the effect on  
33 benthos (40 C.F.R. § 230.61(b)(3)) and the suitability of water bodies for populations of aquatic  
34 organisms (40 C.F.R. § 230.22).

35 Before issuing a federal permit or license, federal agencies, including the USACE, must  
36 obtain a certification from the State in which the discharge will originate that the discharge will

1 comply with applicable provisions of 33 U.S.C. § 1311, 1312, 1313, 1316 and 1317. Among  
2 other things, therefore, the USACE must obtain a certification that the discharge will comply  
3 with applicable water quality standards, which are established pursuant to 33 U.S.C. § 1313. In  
4 considering the potential of a discharge to cause or contribute to an excursion from water quality  
5 standards, the USACE generally will consider conclusive the State's CWA Section 401 water  
6 quality certification, unless EPA advises of other water quality aspects to be taken into  
7 consideration (33 C.F.R. § 320.4(d)).

8 While the USACE is the permit-issuing authority for Section 404, EPA retains significant  
9 authorities, including the authority to prohibit, deny or restrict the use of any defined area for  
10 specification as a disposal site pursuant to Section 404(c) (33 U.S.C. § 1344( c)), the ability to  
11 request consideration of particular permits by the USACE at the Headquarters level pursuant to  
12 the Memorandum of Agreement described in Section 404(q) (33 U.S.C. § 1344(q)), the ability to  
13 identify waters that are within the scope of the CWA and to determine the applicability of  
14 exemptions pursuant to a Memorandum of Agreement with the USACE under Section 404(f)  
15 (33 U.S.C. § 1344(f)), and the ability to enforce discharges without a permit (33 U.S.C. § 1319).

16 Figure B-2 depicts the sequence of actions necessary to address impaired streams under  
17 the CWA.

1

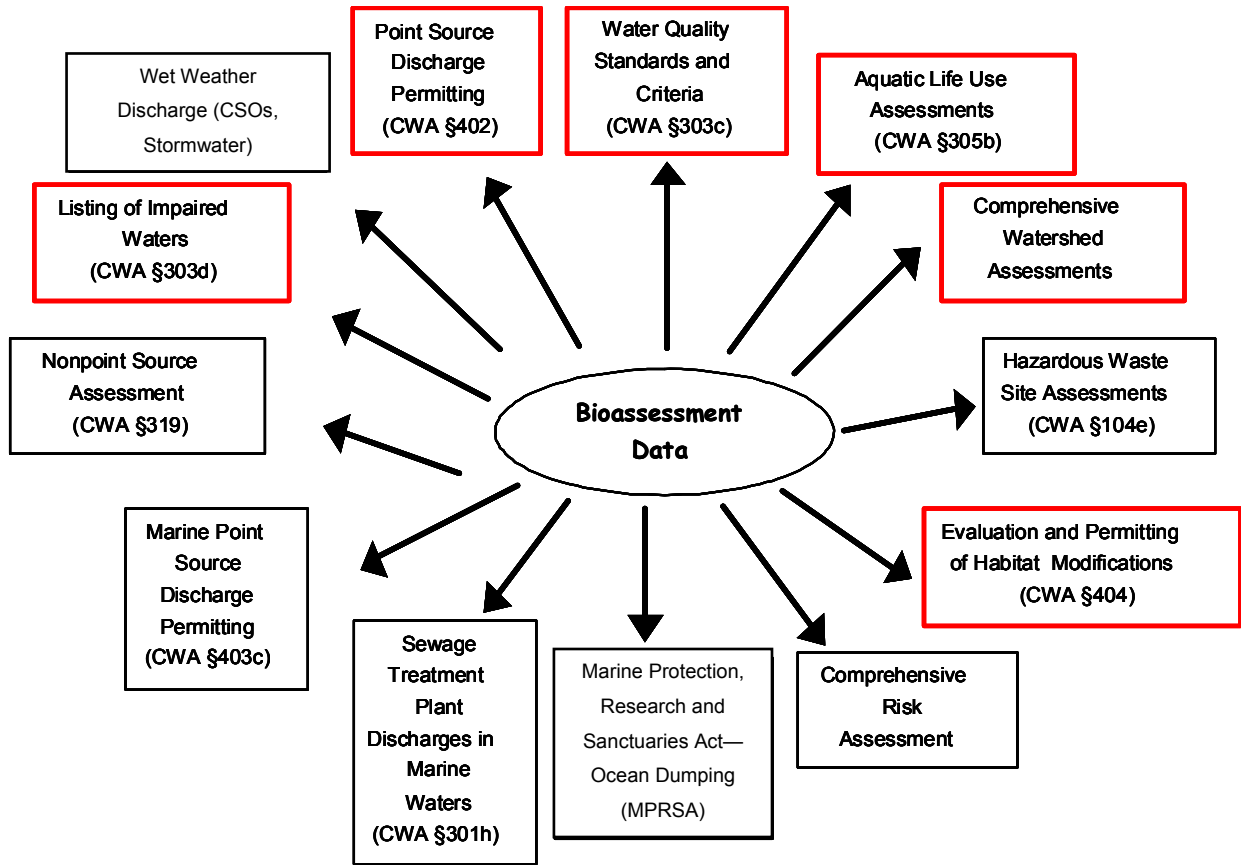

2  
3  
4  
5

**Figure B-1. Simple representation of CWA programs that rely on biological assessment data for program implementation.** Coal mining activities sections highlighted in red.

1

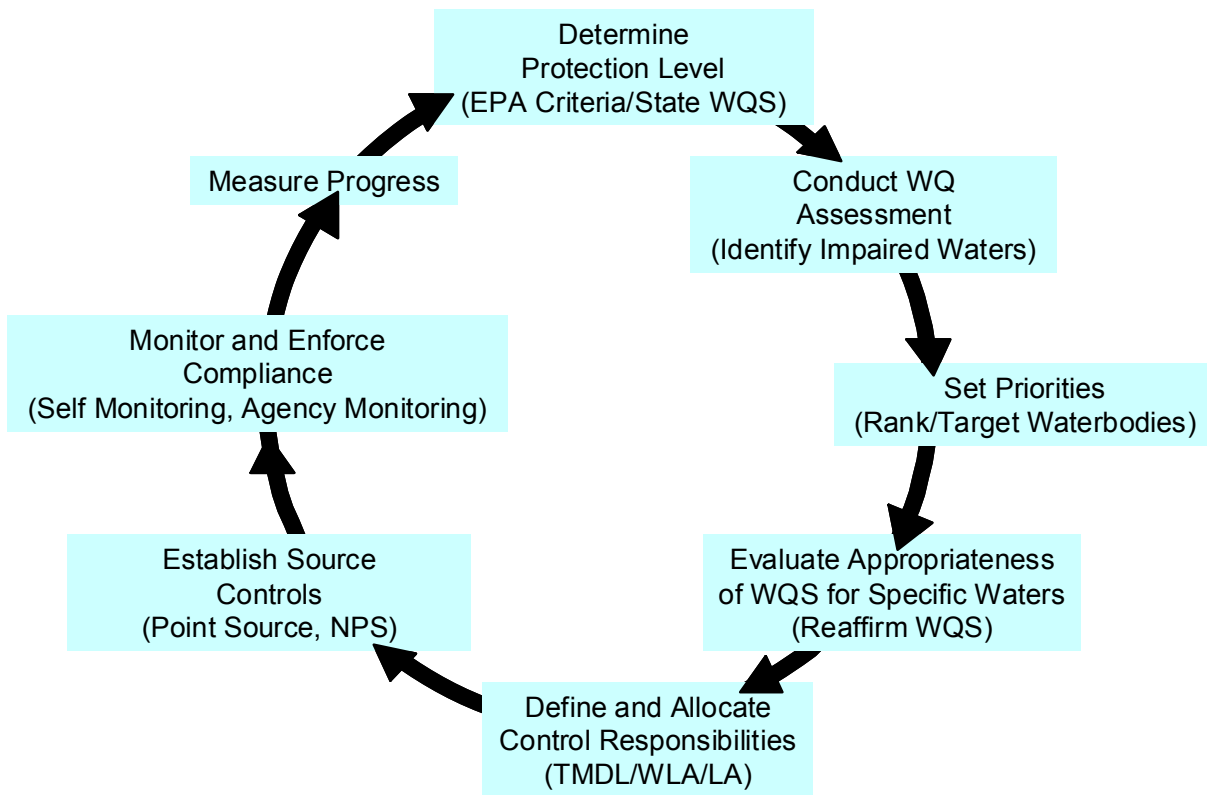

2  
3  
4

**Figure B-2. Water quality-based approach to pollution control.**